ALCOHOL, TOBACCO AND OTHER DRUG USE BY INDIANA CHILDREN AND ADOLESCENTS

The Indiana Prevention Resource Center
2001 Prevalence Statistics
Main Findings

Conducted by
Indiana Prevention Resource Center
Indiana University-Bloomington
2735 E. 10th Street
Creative Arts Building-Room 110
Bloomington, IN 47408

Survey Conducted
March & April 2001

Report Dated August, 2001

Funded, in part, by a contract with the
Indiana Family and Social Services Administration
Division of Mental Health and Addiction

Institute for Drug Abuse Prevention
Prevention Monograph Series
Monograph No. 01-03

PROJECT STAFF

Project Director:

William J. Bailey, M.S., M.P.H., C.P.P.

Survey Coordinator:

E. Lisako Jones, M.P.H.

Assistant Coordinator:

Tammy Wynard, C.H.E.S.

Mi Kyung Jun, M.P.H.

Project Staff:

Susan Jackson

Mary A. Lay, M.P.H., C.H.E.S., C.P.P.

Gordon Bennett, M.S.

Jeanie Alter, M.A., C.P.P.

Jolene Boas, M.S.Ed., C.H.E.S., C.P.P.

Shelia Petty

Megan Kelly

Indiana Prevention Resource Center
Institute for Drug Abuse Prevention
Indiana University – Bloomington
Creative Arts Building - Room 110
2735 E. 10th Street
Bloomington, IN 47408-2606
(812) 855-1237
(800) 346-3077 (Indiana Only)
Internet: drugprc@indiana.edu
URL: <http://www.drugs.indiana.edu>

Acknowledgements:

The Indiana Prevention Resource Center is grateful for the assistance provided by Mohammad R. Torabi, Ph.D., M.P.H., and Massoumeh Majd-Jabbari, Ph.D., statistical consultants, who assisted with survey design and conducted reliability testing of our survey instrument, and John Kennedy, Ph.D., who assisted with confidence interval and sampling error formulas.

The Indiana Prevention Resource Center is operated by Indiana University's Department of Applied Health Science, School of Health, Physical Education and Recreation. The Institute for Drug Abuse Prevention is a unit of the office of Research and University Graduate School.

This study was funded, in part, by a contract with the Indiana Family and Social Services Administration, Division of Mental Health and Addiction, using funds from the federal Substance Abuse Prevention and Treatment (SAPT) Block Grant administered by the U.S. Department of Health and Human Services, Substance Abuse and Mental Health Administration.

This document may be reproduced, in part or in its entirety, by governmental or non-profit organizations provided the source is identified and the copyright notice is present. All other rights reserved.

Summary and Highlights

The decade of the 1990s was characterized by two distinct phases in illicit drug use by Indiana children and adolescents. After hitting a low point in 1992, adolescent drug use increased dramatically for four years, reaching a peak in 1996 that was about two-fifths higher than in 1992. From 1997 to 2000, use rates decreased, dropping back about one-fifth from the peak year of 1996. **Rates stabilized in 2001, with few significant differences from 2000.**

In contrast, tobacco use continued to decrease among all grades and all measures of prevalence (lifetime, annual, monthly, and daily). Tobacco use by Hoosier youth has decreased steadily over the past decade, and is now about one-third lower among middle school students and about one-fifth lower among high school students, than the rates reported in the first Indiana Prevention Resource Center report in 1991.

This year's survey is the eleventh annual survey coordinated by the Indiana Prevention Resource Center at Indiana University, and funded by the Indiana Family and Social Services Administration, Division of Mental Health and Addiction. This year's findings are based upon analysis of data from 92 separate local surveys of 89,831 youth in grades six through twelve, attending 292 schools in Indiana. Although use of marijuana and most other "illicit drugs" has declined over the past four years, **rates of marijuana and most other "illicit drug" use continue to be substantially higher than the rates reported in 1992.**

National data showed a steady decrease in use rates from about 1980 through 1992, followed by sharp increases from 1993 to 1997. National surveys in 1998 showed a leveling of the increases, and the 1999 and 2000 data showed a slight decrease. National survey data for 2001 will not be available until late December.

These results strongly suggest that prevention initiatives are working in Indiana.

New statewide prevention initiatives, including more than 500 new afterschool prevention programs and a new statewide prevention coordination effort, a new federal mass media campaign aimed at reducing youthful drug use, and changes in public attitudes and policies about tobacco -- including changes brought about by the multi-state tobacco settlement -- seem to be having the intended impact upon youth drug use. Drug use by Hoosier children and adolescents declined dramatically over the past four years. The decreased use is most noticeable among 7th, 8th, and 9th graders -- the three grades targeted by the new state prevention initiatives.

This year's most significant findings include:

Youthful Tobacco Use Continues to Drop

The most pronounced improvement in prevalence rates over the past decade has been with tobacco use. Indiana has seen a significant improvement in its youth tobacco use rates over the past four years -- but the rates reported still remain above the national

averages. The decreases in tobacco use are most pronounced in 7th through 10th grades. These grades coincide with the youth who were targeted by the state's new Afterschool Prevention Programs Initiative -- "Afternoons R.O.C.K. in Indiana" -- begun in 1997. The initiative targets youth aged 10 through 14, and includes programming aimed at the youth when they are most vulnerable to beginning use of alcohol, tobacco and other drugs.

The decreases also coincide with new initiatives to increase retailer compliance with laws restricting youth access to tobacco products. Two parallel initiatives are now monitoring retailer compliance with laws requiring tobacco purchasers to be at least 18 years of age. While use by high school seniors, who typically are age 18 by the spring of their senior year, has decreased, the decreases are much smaller than among youth under age 18.

Compared with 1996, about 50,200 fewer Indiana children and adolescents smoked cigarettes on a monthly or more frequent basis in 2001. About 40,000 fewer Hoosier youth smoked cigarettes daily, and about 26,600 fewer smoked a half pack or more per day in 2001, compared with 1996.

Monthly Cigarette Use				Daily Cigarette Use				Daily Half-Pack+ Cigarette Use			
Grade	1996	2001	Change	Grade	1996	2001	Change	Grade	1996	2001	Change
6th	9.7%	6.0%	-3.7%	6th	4.2%	2.6%	-1.6%	6th	2.1%	1.2%	-0.9%
7th	19.0%	9.9%	-9.1%	7th	10.4%	4.4%	-6.0%	7th	5.7%	1.9%	-3.8%
8th	27.1%	16.1%	-11.0%	8th	15.4%	8.8%	-6.6%	8th	8.8%	4.9%	-3.9%
9th	34.4%	21.8%	-12.6%	9th	22.2%	12.4%	-9.8%	9th	14.0%	7.0%	-7.0%
10th	36.7%	27.0%	-9.7%	10th	24.4%	16.5%	-7.9%	10th	16.2%	9.8%	-6.4%
11th	40.1%	30.2%	-9.9%	11th	27.3%	20.0%	-7.3%	11th	18.9%	12.8%	-6.1%
12th	39.8%	35.1%	-3.7%	12th	27.0%	23.3%	-3.7%	12th	18.6%	15.3%	-3.3%
Avg.	29.5%	21.0%	-8.5%	Avg.	18.7%	12.6%	-6.1%	Avg.	12.0%	7.5%	-4.5%

The decreases in tobacco use were almost universal. Cigarette smoking and smokeless tobacco use decreased on all measures of prevalence: lifetime, annual, monthly, and daily. Cigar and pipe smoking, which were first measured in 1998, also decreased. Cigarette smoking by high school seniors decreased more slowly than for other grades. This may be related to a delayed onset of smoking by some youth until they reach age 18. Increased enforcement efforts of regulations requiring proof of age for tobacco purchases may have influenced some youth to delay tobacco use until they became of legal age to purchase it. The increased attention to the age 18 requirement for legal possession of tobacco may have inadvertently influenced some youth to see tobacco use as a rite of passage related to their 18th birthday.

One of the major benefits of the decline in youthful cigarette smoking is the related potential for a future decline in the use of other drugs. The decision to use tobacco is a powerful statistical predictor of future decisions to use other drugs. Cigarette smoking is said to be a "gateway drug" that can lead to use of other drugs, and smoking rates are the best statistical predictor of use of other drugs by children and adolescents. Youthful smokers are 10 to 50 times more likely than nonsmokers to use marijuana, cocaine, and other illicit drugs. We first reported this statistical relationship in 1992 (Torabi, Bailey & Majd-Jabbari, 1992). Decreases in tobacco use should lead to future decreases in use of other drugs.

Mixed Results on Alcohol Use Rates This Year

Although alcohol use by Indiana adolescents has declined over the past decade, the changes have been slow and inconsistent. When compared with 1991, results for 2001 show significant decreases in all measurements and all grades, but when compared with 2000, the results were mixed. Although heavier and more frequent drinking patterns decreased, there were small increases in infrequent use at some grade levels -- particularly in the "lifetime" and "annual use" categories. These slight increases all were confined to the "one to five times" category -- which may be explained by a small increase in one-time use, such as a celebratory drink at the start of the millennium. There was no corresponding increase in more frequent use.

Monthly use rates and daily use rates were not significantly different from the rates reported in 2000, and are slightly lower than those reported in 1996.

The reported rates of "binge drinking" (drinking five or more drinks on a single occasion) declined dramatically in all grades this year. However, caution should be used when interpreting this result. Due to a slight redesign in the format of the survey questionnaire, the binge drinking question was placed in a different location on this year's survey, and significantly more youth left the question blank this year, compared with previous years. It would be expected that a drop in binge drinking would be accompanied by a similar drop in monthly drinking, and that did not occur. The drop in this year's binge drinking rate may be a result of survey design problems. Analysis of results over several years will be needed before we can conclude that the decrease is real.

Illicit Drug Use Levels Stagnant This Year

After three consecutive years of decline, use of most illicit drugs by Hoosier youth leveled off in 2001. Use of marijuana, cocaine, prescription drugs, and inhalants and similar illicit drugs was approximately the same as reported last year.

Throughout the 1990s, the rates of use by Hoosier youth for almost all drugs exceeded the rates reported in national surveys -- often significantly. But recently, the variance between Indiana and national rates has narrowed significantly -- especially among younger youth. By 2000, the Indiana rates for marijuana, cocaine, crack, heroin, and steroids were near or below the national rates for most grades and measures of

prevalence. Data from the National High School Survey for 2001 will not be available until December 2001, however, early reports from one national survey (PRIDE Drug Survey) for 2001 are remarkably consistent with the IPRC findings -- decreases in tobacco use and binge drinking, and level use rates for most other drugs.

Progress Still Most Significant at Middle School Level

Compared with 1996, the decreases in youthful drug use, although apparent at all grades six through twelve, were most significant at the middle school grades. Nearly two-thirds of the total decreases occurred in grades 7, 8 and 9. This corresponds closely with the youth targeted by the Division of Mental Health's afterschool prevention program initiative implemented in 1997. In 2000, we also noted increased impact among 10th graders -- who may have been affected by the three-year-old prevention initiative when they were in middle school.

In 1997, Governor O'Bannon announced that the Division of Mental Health (DMH) was redirecting more than \$5 million per year in prevention funding into a new statewide afterschool prevention program initiative that is targeted on middle school aged youth and afterschool hours. This funding redirection was guided by IPRC research that revealed that most new drug experimentation occurred during three critical years in a youth's life, between the start of seventh grade and the end of ninth grade; and that for this aged youth, the hours between 3 p.m. and 6 p.m. on school days constituted the time the youth were at greatest risk of experimenting. The redirection of funding to existing community-based youth organizations allowed an increase in the level of programming from less than 20,000 contact hours with youth in the targeted age range in 1996-97 to nearly one million contact hours in 1999-2000, at roughly the same cost to the State. More than 500 new prevention programs were started over the past 36 months, reaching nearly every Indiana county. This dramatic rise in prevention programming levels corresponds closely with the dramatic drop in new drug use by youth in this age category.

The increase in prevention programming may have had an effect beyond those youth who actually enrolled in the programs. The new emphasis on programming for this aged youth, combined with statewide training of school and youth agency officials on how to conduct prevention programs for these youth more effectively, may have influenced other school- and community-based prevention efforts as well. The decreases in drug use among middle school aged youth seem to extend well beyond those who participated in the programs.

Tenth Grade Data May Be Skewed by "Cohort Effect"

In our 1997 report, we noted that drug use by youth in the class of 2002 was substantially lower than would have been predicted by examining use rates of other classes. This class was in 6th grade at the time. As this class passed through middle school, it continued to report somewhat lower than predicted use rates. The class is now in 11th grade. This so-called "cohort effect" may impact upon interpretation of data for adjacent classes, particularly the class that follows them. The use rates for the class of 2003 (this year's

10th grade class) appear to show slower rates of decline and/or slight increases in some rates. This appears to be a function of the unusually low rates among last year's 10th grade class, as the rates for this year's 10th grade class are very close to the predicted rates.

INTRODUCTION

This report describes the main findings from the eleventh annual survey of alcohol, tobacco, and other drug use by Indiana children and adolescents coordinated by the Indiana Prevention Resource Center under a contract with the Indiana Family and Social Services Administration - Division of Mental Health (formerly the Indiana Department of Mental Health, Division of Addiction Services). This survey provides information about the prevalence of alcohol, tobacco, and other drug (ATOD) use needed for statewide and local planning purposes. From mid-March to mid-April, 2001, data were collected by local school officials in local surveys in 292 schools in 92 different communities in Indiana. The Indiana Prevention Resource Center (IPRC) coordinates statewide analysis of these separate data sets for its annual "Alcohol and Other Drug Use Survey," to provide a scientifically designed, weighted, representative sample of the statewide prevalence of ATOD use by children and adolescents in Indiana.

The survey was designed with two purposes in mind: (1) to measure ATOD prevalence on a statewide basis for statewide planning and evaluation, and (2) to measure ATOD prevalence on a local basis for local planning and evaluation purposes. Since detailed information is required by many local communities in order to qualify for federal or state funding, a very large number of schools volunteer to participate in the IPRC's survey. Although other survey instruments are available to local schools, the IPRC survey and its reports are provided to the local communities without charge. Widespread participation in the surveys generates a statewide sample that is much larger than would be needed simply for statewide planning purposes, but is necessary in order to generate meaningful community-level data. Most participating schools are scheduled to participate on a biennial or triennial basis, but the state's largest school district (with about 8% of the total state school population), among others, now participate annually to avoid skewing the "off-year" results.

Data were collected in 92 separate community or school corporation surveys conducted in 292 schools throughout Indiana. These surveys yielded 89,831 usable surveys. The school surveys conducted in 2001 provided enough data from which to draw inferences about alcohol and other drug use by students in grades 6 through 12 throughout the entire state. In the 1991 survey, 23,319 usable surveys were collected, in 1992, 20,629 usable surveys were collected, in 1993 the number of schools participating increased dramatically, resulting in 90,586 usable surveys being collected, in 1994, 81,732 usable surveys were collected, in 1995, 63,631 usable surveys were collected. In 1996, the number of schools participating dropped dramatically, in response to school corporation concern over proposed state legislation regarding school-based surveys; the number of usable surveys dropped to 36,586 in 1996. While the school surveys conducted in 1996 provided more than enough data from which to draw inferences about ATOD use by students in grades 6 through 12 throughout the **entire state**, the decrease in the number of participating schools greatly reduced the availability of **local data** needed for local planning purposes. The number of participating schools returned to normal in 1997, yielding 72,571 usable surveys. In 1998, 44,232 usable surveys were collected, in 1999, 81,685 usable surveys were collected, and in 2000, 72,523.

The 1991 through 1993 surveys included fifth graders, who were eliminated in 1994. The fifth grade samples were more difficult to obtain, required working with many more elementary schools, and were much less reliable due to a disproportionate number of unusable surveys. Since data on fifth graders were not required for statewide planning purposes, they were eliminated from future samples. As data are reported by grade, elimination of fifth graders does not influence the prevalence rates in grades 6 through 12. While identical populations were not sampled each year, the populations are comparable, were selected for geographic and community-size balance in an identical manner, and should produce comparable data.

An attempt was made to assure geographic and community-size balance, with an appropriate number of schools and subjects selected from each region of the state, as well as appropriate sized rural, minority, and urban populations. The communities selected for participation are representative of the state, at large, in terms of rural/urban and ethnic mix.

Schools are selected in a three-stage purposive stratified sampling process to yield a sample that is representative of the state as a whole. A three-stage purposive/quota cluster sampling procedure is used to yield a representative sample of Indiana students that are stratified by grade and purposively selected taking into account geographic balance, ethnic diversity, and community size. Schools and communities are purposively selected to assure proportional representation from the various parts of the state, utilizing ten planning regions established by the Governor's Commission for a Drug-Free Indiana, and to assure adequate sampling of minority populations and of students from rural areas. Schools then are assigned a quota designed to yield appropriate numbers of participants in each grade.

Intact classes are randomly selected as sampling clusters. The sample reasonably well represents the sociodemographic makeup of the state, based upon the 1990 decennial Census of Population and Housing. The 2000 sample consisted of appropriate subsamples from each of the ten planning regions. The number of African-American respondents and Hispanic respondents also well represented their share of the state's population. Although not true random sampling, the sampling procedure used in this study is comparable to that used in the National High School Survey (Monitoring the Future study) (Johnston, *et al.*, 1993), and its massive size (72,000+ participants) and representativeness make it a valuable and reliable sample of the population.

Youth Surveys	292 schools in
	92 separate community or school corporation surveys

Total Population Present on Day of Survey	96,079
No grade reported	821
Unusable Surveys/Refused to Participate	2,346

Surveys Rejected Due to Error Checking	3,081
Total Number of Usable Surveys	89,831
Participation Rate (Usable Surveys/Total Population)	93.5%

Number of Youth Respondents	89,831
6th grade	14,298
7th grade	14,389
8th grade	17,360
9th grade	11,504
10th grade	13,099
11th grade	9,188
12th grade	9,793

Gender Distribution		
Male	43,923	48.9%
Female	45,676	50.8%
No response	233	0.3%

The anonymous written questionnaire was selected for reasons of data quality, cost and time efficiency and effectiveness, and prior experience. Self-administered written questionnaires "were found to produce more complete reporting of drug use...[particularly] for reporting of more recent use of 'harder' drugs." (Schober, *et al.*, 1992). This method is comparatively less expensive than other data collection methods, and is feasible with school-aged youth, given the relatively easy access to this population through administration in school settings. With Indiana's relatively strict enforcement of mandatory school attendance laws, more than 98% of the youth population under age 16 may effectively be reached through school-administered surveys. School drop-out is a significant problem after age 16, and these data reflect only **those students still in school**. Johnston, *et al.*, (1993) describe a protocol that can be used to estimate the total prevalence (including the drop-out population) from data such as these.

DEFINITIONS

Prevalence is defined as the rate of "total cases" of a health problem. Prevalence rates of drug use are traditionally reported as percentages of all drug use over a particular time frame in the entire population at risk. This survey uses several different measures of prevalence:

Lifetime prevalence = the percentage of respondents in an entire grade or age group that reports using a particular drug at least once in their lifetime.

Annual prevalence = the percentage of respondents in an entire grade or age group that reports using a particular drug at least once during the year prior to the administration of the survey.

Current Use or Monthly prevalence = the percentage of respondents in an entire grade or age group that reports using a particular drug at least once in the 30 days prior to the administration of the survey.

Binge drinking = the percentage of respondents in an entire grade or age group that reports drinking at least five alcoholic drinks at a sitting (approximately the amount needed to raise a person's blood alcohol level to about 0.10%) in the 2 weeks prior to administration of the survey.

Daily prevalence = the percentage of respondents in an entire grade or age group that reports using a particular drug an average of once per day during the 30 day period prior to the administration of the survey. [This rate is inferred from the frequency response to a question about monthly prevalence, which is the same technique used in the two national surveys used for comparison purposes.]

PURPOSE AND RATIONALE

This survey was funded by the Indiana Family and Social Services Administration - Division of Mental Health, in order to provide a means of meeting the needs of both state and local alcohol and other drug professionals for information regarding the prevalence of alcohol, tobacco, and other drug use among the youth population of Indiana. There are several needs of both community and state that are met by this survey. This survey allows Indiana to meet federally mandated guidelines for the allocation and expenditures of funds for drug abuse programs. The most efficient allocation of resources requires accurate information about the extent of alcohol and other drug use.

An accurate assessment of local needs is a major step in designing and implementing alcohol and other drug programs for individual communities. This survey allows local professionals to assess the need for programs and to meet the requirements of funding agencies for an accurate assessment of the extent of the local need. An accurate and comprehensive cross-sectional survey of the prevalence of alcohol and other drug use had not recently been conducted in Indiana, prior to the IPRC's 1991 survey. The studies that

had been conducted were largely independent, localized efforts that yielded specific information about individual communities. Some of these studies were not conducted by qualified survey researchers, nor were the instruments tested for validity and reliability. Other studies were conducted by private organizations, often at great expense to the community.

This survey began a useful statewide database of information about the prevalence of alcohol, tobacco, and other drug use in Indiana. The individual surveys conducted as a part of this survey provide local communities with specific information needed by them to assess local needs. Since all of the local surveys were conducted using the same protocol and same instrument, and since these protocols and instruments yield data that is directly comparable to two major national surveys, valid comparisons can be made and reasoned inferences can be drawn from those comparisons.

METHODOLOGY

The survey instrument is a four-page self-contained questionnaire developed by the Indiana Prevention Resource Center in 1991. Items are based upon the questionnaires developed for the National Household Survey on Drug Abuse (NIDA, 1993) and for the National Institute on Drug Abuse's "Monitoring the Future" National High School Survey (Johnston, *et al.*, 1991, 1992, and 1993), and all of the drug use-related items on the questionnaire are directly comparable to items on the national surveys. Items were selected for their value in providing statewide planning data and for comparability with national data. Items were constructed to yield data to measure progress toward meeting the national health objectives set out in *Healthy People 2000*. All of the items were closed-ended questions, including three demographic questions, a six-digit school code that provides geographic information, and a series of Likert-type items, arranged in subscales, to measure:

- the incidence and prevalence of cigarette smoking,
- the incidence and prevalence of alcohol, smokeless tobacco, and other drug use,
- adverse consequences due to alcohol and other drug use experienced by the respondent students,
- perceived risks of using alcohol and other drugs, and
- perceived peer approval/disapproval of the student's alcohol and other drug use.

In 1995, additional subscales were added to measure:

- perceived alcohol and other drug treatment needs for children and adolescents in Indiana,
- safety concerns, violence, and weapons use, and
- participation in structured and unstructured recreational and informal educational activities.

In 1998, the following modifications were made:

- addition of questions on cigar smoking, pipe smoking, non-medical use of ritalin, and use of methcathinone were added to all of the incidence and prevalence subscales,
- the subscales on school violence were altered slightly to conform with new U.S. Department of Education data collection guidelines,
- the subscale on recreational and informal educational activities was revised substantially.

This report describes only the responses to the alcohol, tobacco, and other drug use prevalence questions. Additional monographs in this series will report on the treatment needs; safety, violence, and weapons use; and participation in youth activities questions.

The questionnaire was designed to offer consistency of measurements over time, provide statistics that were comparable to nationally-conducted drug use surveys, and for ease of use and simplicity. Therefore, the results can be plainly presented in an easily understood format, and the results from Indiana can be compared with those from national surveys. The questionnaire is intended for use over several samplings. There are several benefits to this strategy:

First, it provides for the construction of a large database. The larger a database, the more inherently accurate and valid the collected data will be.

Second, the more accurate the Indiana data are, the more accurate the comparisons between Indiana data and other national data (as the national surveys have collected data from tens of thousands of subjects).

Third, since the data are comparable both through the structure of the questionnaire and the times the questionnaires are administered, any changes will more accurately reflect actual changes in the use of the drugs examined. These changes can reflect upon various prevention strategies, through pre- and post-testing. For example, if the survey were administered at a school before that school begins a new prevention program and then surveyed again after the program has been implemented, then subsequent changes in the results of the two surveys can better be attributed to that program.

During development of the survey, the basic questionnaire was reviewed by a panel of experts for content validity, subjected to 6 months of pilot testing and reviewed by focus groups of school-aged youth, and tested for reliability using the test-retest method (correlation coefficient 0.82). A SMOG Index of Readability was calculated to assure readability at the 5th grade level. The survey form is optically scannable, allowing for direct transfer of data from the forms to a computer file, utilizing an NCS Op-Scan 7 reader. The collected data are analyzed using descriptive statistical techniques, and multiple regression through SPSS-PC routines operating in a WindowsNT environment on a high end Pentium III platform, or in a HP-UX environment on large DEC-Alpha mainframes.

The questionnaire used in this survey was designed by the Indiana Prevention Resource Center for use in school settings. All of the questions are comparable to both the National High School Survey (conducted by the University of Michigan) and the National Household Survey (conducted by the National Institute on Drug Abuse), which show drug use rates for high school 8th, 10th and 12th graders, and for persons aged 12 and over, respectively.

The basic portion of each questionnaire is divided into sixteen multi-part questions. [See Appendix for copy of the questionnaire.] Items were selected to gather data comparable to the *Healthy People 2000* standards utilized by the U.S. Public Health Service, with the intention of producing data that could be used to assess the state's and a community's success at meeting the *Healthy People 2000* target goals. Since these goals often are the basis for evaluation specified in federal and state grant funding announcements, the data will assist Indiana applicants in securing such funding.

As in the previous eight surveys conducted by the Indiana Prevention Resource Center, all surveys were conducted during a six week period in the Spring so that the high school data would be comparable to the National High School Survey data. Further surveys will be conducted during the same time period each year, in order to yield consistently valid and reliable results. Due to the relatively high rates of new drug experimentation during a particular school year, it is necessary to survey all populations at about the same time, to avoid "maturation bias." For example, results of a survey conducted in one population in September would not be comparable to results of a survey conducted in another population in April because many more students may have tried drugs for the first time during the intervening seven months.

Students complete the questionnaire in private, and anonymously deposit it in a collection box or envelope to protect confidentiality. No identifying data are collected, except gender, grade in school, and ethnic background, and data are processed by a statistical team that has no direct access to the students, to assure anonymity. Students are given the option of declining to participate, or of turning in a blank survey instrument. More than 92% of eligible students complete usable surveys at every site. Data collection is supervised by the classroom teachers or a classroom monitor provided by the local school, in each school. A 12-minute training videotape and written instructions are provided to all data collectors, to assure consistent collection of data. Each school has a school coordinator who is personally trained by the IPRC, and who coordinates and trouble-shoots data collection at the schools. IPRC survey staff is available via a toll-free 800-number telephone on all data collection days, in the event of questions or problems.

As a check on self reporting accuracy, students are asked how truthfully they had answered the questions. In 2000, over 94% responded completely truthfully, 5% responded mostly truthfully, and less than 1% responded not truthfully at all. Focus groups of students during the 1991 pilot test stage reported using the "mostly truthfully" option when they intended to answer all items truthfully but were uncertain about the answer to a small number of items, such as the inability to recall exact dates or numbers of drug use episodes. An error checking protocol was used to eliminate a small number of

surveys that fell into three categories: (1) those in which the student replied that he/she had responded "not truthfully at all," (2) those with more than two inconsistent responses that suggested a random pattern of answers (i.e. students who report "never used" a particular drug in their lifetime, but then report use of that same drug in the past year or past month), and (3) pharmacologic implausibility (i.e. students who report such excessive use of multiple drugs as to create a cumulative effect that would be lethal). These precautions eliminated surveys that were not completed seriously by the respondents. The protocols are consistent with recommended protocols to improve validity of self-reports of drug use recommended by an advisory panel on validity issues convened by the National Institute on Drug Abuse (Rouse, Kozel & Richards, 1985).

To substantiate the consistency of the self reports on the current survey, in 1992 a correlation coefficient of the reported use of various drugs on a five-point Likert scale was calculated comparing reported levels of use in the past year with use in the past month. The correlation coefficient was calculated at +0.83, which was statistically significant at $p < .01$.

The perceived risk component consisted of a seven-item belief subscale related to perceived risk of physical or other harm from drug use. The items were placed on a four point Likert format ranging from "no risk" to "great risk." This subscale was found to be internally consistent with an alpha reliability coefficient of 0.85. Reported frequency of episodes of adverse consequences of the use of alcohol and other drugs was measured on a ten-item Likert-type scale asking students to report the frequency of use-related events such as hangovers, missed school, or poor performance on a test. This subscale also was found to be internally consistent with an alpha reliability coefficient of 0.90. The subscale on perceived peer approval/disapproval consisted of seven items with approve/disapprove alternatives. The items in this subscale were internally consistent with an alpha reliability coefficient of 0.82.

The instrument was designed to produce data that are comparable with that produced by two national surveys: the "National High School Survey" and the "National Household Survey."

The "National High School Survey," also known as the *Monitoring the Future* Survey has been administered every year since 1975 to between 15,000 and 18,000 graduating high school seniors annually from approximately 150 high schools nationwide. Beginning with 1991, this survey also gathered limited data from 8th and 10th grade students in the same school corporations. It is administered through the University of Michigan's Institute for Social Research on behalf of the National Institute on Drug Abuse. The results used in this report's comparisons are those from approximately 50,000 8th, 10th, and 12th grade students in more than 400 schools nationwide.

The National Household Survey on Drug Abuse has been conducted every two to three years since 1972 directly by the National Institute on Drug Abuse. The results from the 1990 survey were compared with the 1991 Indiana survey. The 1996 household survey is the fourteenth study in a series of studies aimed at determining drug use rates among the

American household population aged 12 and over. Only the results from those respondents ages 12 to 17 were used in comparisons with Indiana students in grades 6 to 11.

Limitations and Possible Sources of Error

As in all surveys, the possibility of errors and the limitations of the survey, its instrument, and the manner in which it is distributed, must be taken into account when interpreting a survey's results. The following limitations are possible sources of such errors in regard to this survey:

Non-sampling errors = those errors which are the result(s) of recording mistakes (respondents marking the wrong answer, i.e. doesn't actually apply to them), coding errors (the machine skips or misreads a response), missing data (some respondents don't answer all the questions), and differences in respondents' interpretations of the questions and answers. These were minimized for this survey by a pre-testing conducted at Indiana University, specialized training of people who administered the survey, coding checks when completed questionnaires were scanned, and checks of quality control. Where the survey team suspects non-sampling errors, these have been noted in this report.

Sampling errors = those errors that occur from the way in which the respondents are chosen and populations are targeted. In other words, the reported current use of a particular drug may vary slightly from one sample to the next, because of the natural differences which exist in people, their location, social practices, etc. and the manner in which they are chosen to participate in the survey. For example, people in the far southern end of the state may have slightly different use rates of particular drugs than people in the extreme northwest corner of the state, and the state-wide results may not reflect an accurate picture of the drug use rates throughout the state if disproportionate numbers of people are sampled in the south relative to the northwest portion of the state. These errors were minimized by allocating the number of sites in each of the 10 geographic regions used by the Governor's Commission for a Drug-Free Indiana and by setting a minimum of 50 respondents and a maximum of 2,500 respondents at each site.

Scientists use statistical formulas to calculate an estimate of the amount of sampling error. Hundreds of such estimates would have to be made for this report, based upon the exact number of responses in each cell category. To avoid unnecessary difficulty in reading such reports, it is customary to report the **average** estimate of sampling error, recognizing that the error may be larger in cells with very small numbers of respondents.

For the youth populations, the average estimate of sampling error for this the whole population and for each grade 6 through 12 in this report is less than $\pm 1\%$, within a 95% confidence level. This means that we estimate that if the same number of respondents were sampled 100 times, using the same techniques, that in 95 or more of the 100 times, the percentages reported would be within or 1% of the percentages reported here.

In addition, the following should be taken into consideration when attempting to interpret the results presented in this report:

- self-reporting depends on accuracy of memory and honesty in answering questions.
- the sample from the National Household Survey was relatively small (about 5,000) compared to the Indiana sample of more than 89,000 for the same age group.
- those people surveyed were the ones who attended school on the day on which the survey was conducted at their location. It does not (nor does the National High School Survey) sample absentees or school dropouts, nor was it a compulsory survey. Participation in all three surveys was strictly voluntary.
- the National Household Survey uses a "household interview" technique that relies upon oral responses to questions posed by an interviewer. This technique may produce results that are not directly comparable to the "anonymous written questionnaire" techniques utilized by the IPRC survey and by the National High School Senior Survey.

NOTES:

This report contains the *Main Findings* of this survey (the gross prevalence rates). Over time, additional reports will be issued using the data collected in this survey. These specialized reports, and/or articles, will provide more detailed analysis of certain findings.

ALCOHOL, TOBACCO, AND OTHER DRUG USE BY INDIANA CHILDREN AND ADOLESCENTS

The Indiana Prevention Resource Center Survey - 2001

References

- Bachman JG, Johnston LD, O'Malley PM, Humphrey RH. Explaining the Recent Decline in Marijuana Use: Differentiating the Effects of Perceived Risks, Disapproval, and General Lifestyle Factors. *Journal of Health and Social Behavior*, 1988;29:91-112.
- Bailey WJ, Hightower King M, Ding K, Lay MA, Shively D, Yang J, Senn O, Simone DJ, Ames M, Jackson S, , Pearson W. *Alcohol, Tobacco, and Other Drug Use by Indiana Children and Adolescents: The Indiana Prevention Resource Center Survey - 2000*. Bloomington, IN: Indiana Prevention Resource Center, 2000.
- Bailey WJ, Hernandez Martin M, Jimenez JM, Ding K, Holtsclaw MA, English C, Carroll A, Pearson W. *Alcohol, Tobacco, and Other Drug Use by Indiana Children and Adolescents: The Indiana Prevention Resource Center Survey - 1995*. Bloomington, IN: Indiana Prevention Resource Center, 1995.
- Bailey WJ, Hernandez Martin M, Jimenez JM, Harnett K, Holtsclaw MA, Brown D, *Alcohol, Tobacco, and Other Drug Use by Indiana Children and Adolescents: The Indiana Prevention Resource Center Survey - 1994*. Bloomington, IN: Indiana Prevention Resource Center, 1994.
- Bailey WJ, Sizemore JD, Greene S. *Alcohol, Tobacco, and Other Drug Use by Indiana Children and Adolescents: The Indiana Prevention Resource Center Survey - 1991*. Bloomington, IN: Indiana Prevention Resource Center, 1991.
- Bailey WJ, Torabi MR, Majd-Jabbari M. et al. *Alcohol, Tobacco, and Other Drug Use by Indiana Children and Adolescents: The Indiana Prevention Resource Center Survey - 1992*. Bloomington, IN: Indiana Prevention Resource Center, 1992.
- Edwards RW. Drug Use Among 8th Grade Students in Increasing. *International Journal of the Addictions* 1993;28:1621-1623.
- Johnston LD, O'Malley PM, Bachman JG. National High School Senior Survey of Alcohol and Other Drug Use - Preliminary Data from the Monitoring the Future Survey - 1998, Washington: National Clearinghouse on Alcohol and Drug Information, mimeo, December, 1998.
- Johnston LD, O'Malley PM, Bachman JG. *National Trends in Drug Use and Related Factors Among American High School Students and Young Adults, 1975-1986*. Washington: National Institute on Drug Abuse, 1987 pp. 248-255. USDHHS Publication No. (ADM)87-1535.
- Johnston LD, O'Malley PM, Bachman JG. *National Survey Results on Drug Use from the Monitoring the Future Study, 1975-1993, Volume I - Secondary School*

- Students*. Washington: National Institute on Drug Abuse, 1994. USDHHS Publication No. (ADM)94-3809.
- National Institute on Drug Abuse (NIDA). *National Household Survey on Drug Abuse: Main Findings, 1990*. Washington: National Institute on Drug Abuse, 1991. USDHHS Publication No. (ADM)91-1788.
 - Rouse BA, Kozel NJ, Richards LG (eds). *Self-Report Methods of Estimating Drug Use: Meeting Current Challenges to Validity*. NIDA Research Monograph 57. Washington: National Institute on Drug Abuse, 1985. USDHHS Publication No. (ADM)88-1402.
 - Schober SE, Fe Cases A, Pergamit MR, Branden L. Effects of Mode of Administration on Reporting of Drug Use in the National Longitudinal Survey. pp. 261-267 in Turner, Lesser and Gfroerer, eds. *Survey Measurement of Drug Use: Methodological Studies*. Washington: National Institute on Drug Abuse, 1992. USDHHS Publication No. (ADM)92-1929.
 - Torabi MR, Bailey WJ, Majd-Jabbari M. Cigarette Smoking as a Predictor of Alcohol, Tobacco, and Other Drug Use by Indiana Children and Adolescents: Evidence of the "Gateway Drug Effect." *Journal of School Health*; 1993; 63-302-306.
 - Tamer CF, Lessler JT, Gfroerer JC, eds. *Survey Measurement of Drug Use: Methodological Studies*. Washington: National Institute on Drug Abuse, 1992. USDHHS Publication No. (ADM)92-1929.
 - Veenker CH, Torabi MR. Multivariate Analysis of Dimensionality in Health Attitude Structure. *Health Education* 1983;14(7)16-21.
 - U.S. Public Health Service. *Healthy People 2000: National Health Promotion and Disease Prevention Objectives*. Washington: U.S. Public Health Service, 1990. USDHHS Publication No. (PHS)91-50212.

**Percentage Reporting Lifetime Use of Alcohol, Tobacco, and Other Drugs
by Indiana 6th Grade Students: 1991-2001**

DRUG	1991	1992	1993	1994	1995	1996	1997	1998	1999	2000	2001
Cigarettes	32.2	33.2	29.2	28.8	27.6	27.7	27.3	26.3	23.3	21.8	20.6 *
Cigars	--	--	--	--	--	--	--	9.7	8.4	7.7	10.5 *
Pipe	--	--	--	--	--	--	--	3.2	3.1	2.9	--
Smokeless Tobacco	9.2	13.0	8.5	9.0	7.7	7.1	6.7	4.6	3.7	4.0	3.5 *
Alcohol	40.4	37.4	37.8	36.1	32.4	29.3	32.3	25.7	26.9	25.8	29.6 *
Marijuana	1.8	2.9	2.2	2.9	3.6	5.1	4.7	5.0	4.2	3.8	4.5 *
Cocaine	0.1	0.1	0.1	0.5	0.6	0.8	0.8	0.9	0.7	0.7	0.8
Crack	0.1	0.1	0.1	0.6	0.6	1.0	0.9	1.0	0.9	0.8	1.1 *
Inhalants	9.6	8.2	7.8	8.4	8.1	8.1	10.1	7.9	7.3	6.4	6.9
Amphetamines	1.2	1.5	1.5	1.6	1.3	1.5	1.5	1.3	0.9	0.9	1.0
Ritalin	--	--	--	--	--	--	--	1.4	1.0	1.2	1.3
Methcathinone	--	--	--	--	--	--	--	0.5	0.4	0.4	0.6 *
Tranquilizers	3.4	4.8	4.3	4.4	4.0	4.2	5.1	4.7	4.1	3.7	4.0
Narcotics	2.1	2.0	1.7	1.4	1.2	1.3	1.5	1.4	1.0	0.9	1.1
Psychedelics	0.1	1.3	0.1	1.0	0.8	1.4	1.5	1.5	1.1	0.9	--
Heroin	0.1	0.1	0.1	0.5	0.4	0.8	0.7	0.9	0.6	0.6	0.8
Steroids	1.2	2.2	1.2	1.5	1.0	1.4	1.4	1.3	1.4	1.2	1.1
Injected Drugs	--	--	--	--	--	--	--	--	--	--	0.9

NOTES: --Data not available

* 2000 and 2001 percentages are significantly different (p<.05).

**Percentage Reporting Annual Use of Alcohol, Tobacco, and Other Drugs
by Indiana 6th Grade Students: 1991-2001**

DRUG	1991	1992	1993	1994	1995	1996	1997	1998	1999	2000	2001
Cigarettes	20.9	22.6	19.0	19.5	18.3	18.4	18.3	16.4	14.2	12.5	11.2 *
Cigars	--	--	--	--	--	--	--	7.4	6.3	5.5	7.0 *
Pipe	--	--	--	--	--	--	--	2.3	1.7	1.7	--
Smokeless Tobacco	6.5	10.2	6.4	6.8	5.8	5.4	4.9	3.2	2.6	2.6	2.5
Alcohol	32.0	28.7	27.7	27.3	23.2	21.7	23.7	19.3	21.0	20.3	21.4 *
Marijuana	1.4	2.2	1.7	2.5	3.1	4.4	4.0	4.2	3.6	3.2	3.6
Cocaine	0.1	0.1	0.1	0.4	0.4	0.8	0.7	0.7	0.5	0.6	0.7
Crack	0.1	0.1	0.1	0.4	0.3	0.9	0.7	0.8	0.7	0.6	0.8 *
Inhalants	7.9	6.6	6.1	6.2	5.8	6.4	7.9	6.0	5.4	4.5	5.2 *
Amphetamines	1.1	1.0	1.2	1.3	1.0	1.4	1.3	1.1	0.7	0.7	0.7
Ritalin	--	--	--	--	--	--	--	1.2	0.8	0.9	0.9
Methcathinone	--	--	--	--	--	--	--	0.4	0.2	0.3	0.4
Tranquilizers	2.8	4.0	3.5	3.5	3.0	3.2	4.1	3.8	3.2	2.8	3.0
Narcotics	1.5	1.2	1.3	1.0	0.9	1.0	1.3	1.0	0.6	0.7	0.9
Psychedelics	0.1	0.1	0.1	0.7	0.7	1.2	1.2	1.3	0.8	0.7	--
Heroin	0.1	1.9	0.1	0.4	0.2	0.6	0.5	0.7	0.4	0.4	0.6
Steroids	0.1	0.1	0.1	1.0	0.6	1.0	1.0	1.1	0.8	0.8	0.8
Injected Drugs	--	--	--	--	--	--	--	--	--	--	0.6

NOTES: --Data not available

* 2000 and 2001 percentages are significantly different ($p < .05$).

**Percentage Reporting Monthly Use of Alcohol, Tobacco, and Other Drugs
by Indiana 6th Grade Students: 1991-2001**

DRUG	1991	1992	1993	1994	1995	1996	1997	1998	1999	2000	2001
Cigarettes	10.7	12.9	8.5	10.0	9.3	9.7	9.5	8.2	7.0	5.7	6.0
Cigars	--	--	--	--	--	--	--	3.9	3.3	2.9	3.8 *
Pipe	--	--	--	--	--	--	--	1.5	1.0	0.8	--
Smokeless Tobacco	4.1	5.9	3.5	4.0	3.3	3.1	3.1	1.9	1.4	1.4	1.4
Alcohol	16.6	16.0	13.6	13.7	11.4	10.7	11.5	9.5	9.9	9.2	9.5
Marijuana	0.1	1.7	1.2	1.7	1.9	3.0	2.7	2.2	2.2	1.8	2.4 *
Cocaine	0.1	0.1	0.1	0.3	0.3	0.6	0.5	0.5	0.3	0.4	0.4
Crack	0.1	0.1	0.1	0.3	0.3	0.6	0.5	0.6	0.3	0.4	0.4
Inhalants	5.0	4.3	3.8	4.1	3.6	3.8	4.9	3.6	3.4	2.7	3.1 *
Amphetamines	0.1	1.0	0.1	0.9	0.6	1.0	0.9	0.6	0.5	0.3	0.4
Ritalin	--	--	--	--	--	--	--	0.7	0.5	0.5	0.6
Methcathinone	--	--	--	--	--	--	--	0.3	0.1	0.2	0.3
Tranquilizers	1.7	2.4	2.0	2.2	1.6	1.9	2.4	2.0	1.8	1.6	1.7
Narcotics	1.0	0.1	0.1	0.5	0.6	0.6	0.9	0.7	0.4	0.5	0.5
Psychedelics	0.1	0.1	0.1	0.6	0.5	0.8	0.9	0.8	0.5	0.4	--
Heroin	0.1	0.1	0.1	0.3	0.2	0.5	0.4	0.4	0.3	0.3	0.4
Steroids	1.0	1.3	0.1	0.6	0.4	0.7	0.7	0.6	0.5	0.4	0.5
Injected Drugs	--	--	--	--	--	--	--	--	--	--	0.4

NOTES: --Data not available

* 2000 and 2001 percentages are significantly different ($p < .05$).

**Percentage Reporting Daily and Special Use of Alcohol, Tobacco, and Other Drugs
by Indiana 6th Grade Students: 1991-2001**

DRUG	1991	1992	1993	1994	1995	1996	1997	1998	1999	2000	2001
CIGARETTES											
Daily Use	3.9	4.8	3.4	4.3	4.0	4.2	4.3	3.7	3.1	2.3	2.6
1/2 ⁺ Pack per Day	2.1	3.0	1.5	2.0	1.9	2.1	2.1	1.7	1.4	1.0	1.2
CIGARS	--	--	--	--	--	--	--	0.6	0.5	0.3	0.6 *
SMOKELESS TOBACCO	0.1	0.1	0.1	0.6	0.4	0.5	0.5	0.3	0.2	0.2	0.2
ALCOHOL											
Daily Use	0.1	0.1	0.1	0.4	0.5	0.4	0.6	0.5	0.4	0.4	0.5
Binge Drinking [#]	9.6	9.4	8.0	8.1	7.2	7.6	7.6	8.7	8.2	7.9	6.7 *
MARIJUANA	0.1	0.1	0.1	0.1	0.3	0.4	0.3	0.4	0.4	0.2	0.4 *

NOTES: -- Data were not available.

* 2000 and 2001 percentages are significantly different ($p < .05$).

See the data analysis section.

**Percentage Reporting Lifetime Use of Alcohol, Tobacco, and Other Drugs
by Indiana 7th Grade Students: 1991-2001**

DRUG	1991	1992	1993	1994	1995	1996	1997	1998	1999	2000	2001
Cigarettes	43.0	42.7	38.6	40.1	39.8	40.2	38.5	35.1	34.0	31.2	29.1 *
Cigars	--	--	--	--	--	--	--	15.1	14.3	12.3	14.9 *
Pipe	--	--	--	--	--	--	--	5.1	5.0	5.0	--
Smokeless Tobacco	17.4	16.2	13.9	14.9	14.6	12.7	11.5	8.1	7.3	5.9	5.2 *
Alcohol	56.3	48.0	48.7	47.4	44.4	44.0	42.4	36.2	37.5	36.5	39.5 *
Marijuana	5.2	5.6	5.3	7.7	9.5	12.8	10.2	9.9	9.4	8.8	9.8 *
Cocaine	1.3	1.1	1.0	1.2	1.3	2.1	1.6	1.6	1.6	1.2	1.2
Crack	1.1	0.1	0.1	1.3	1.3	1.9	1.4	1.7	1.6	1.4	1.5
Inhalants	10.9	9.4	9.8	12.0	12.3	13.5	12.9	10.6	8.8	7.9	7.8
Amphetamines	5.0	4.8	3.9	4.5	4.6	5.7	3.5	3.0	2.5	2.4	2.1
Ritalin	--	--	--	--	--	--	--	2.5	2.1	2.4	1.9 *
Methcathinone	--	--	--	--	--	--	--	0.8	0.7	0.7	0.7
Tranquilizers	6.9	6.8	6.5	6.8	6.7	8.5	7.4	7.1	6.2	6.4	6.0
Narcotics	4.4	3.4	3.0	2.9	2.8	3.6	3.4	2.9	2.4	2.3	2.1
Psychedelics	1.5	2.3	1.8	2.2	2.4	3.7	3.0	3.1	2.5	2.4	--
Heroin	0.1	1.0	1.0	1.2	1.1	1.2	1.3	1.1	1.0	0.9	1.0
Steroids	2.2	2.4	2.2	2.4	1.7	2.0	1.8	1.6	2.1	1.5	1.3
Injected Drugs	--	--	--	--	--	--	--	--	--	--	0.9

NOTES: --Data not available

* 2000 and 2001 percentages are significantly different (p<.05).

**Percentage Reporting Annual Use of Alcohol, Tobacco, and Other Drugs
by Indiana 7th Grade Students: 1991-2001**

DRUG	1991	1992	1993	1994	1995	1996	1997	1998	1999	2000	2001
Cigarettes	31.7	31.5	28.4	29.7	29.8	31.4	29.0	25.2	22.7	20.0	18.1 *
Cigars	--	--	--	--	--	--	--	12.6	11.0	9.5	10.5 *
Pipe	--	--	--	--	--	--	--	3.7	3.2	2.9	--
Smokeless Tobacco	14.4	13.2	10.9	11.7	11.9	10.2	8.8	6.4	5.1	3.9	3.8
Alcohol	45.5	39.9	39.8	38.7	36.1	36.9	34.5	30.3	31.7	30.8	31.6
Marijuana	4.0	4.8	4.5	6.7	8.6	11.5	9.1	8.6	8.1	7.9	8.3
Cocaine	1.2	0.1	0.1	1.1	1.1	1.8	1.4	1.3	1.3	1.1	1.0
Crack	1.0	0.1	0.1	0.9	1.0	1.6	1.2	1.3	1.2	1.3	1.2
Inhalants	8.6	8.4	7.6	9.6	9.3	11.4	10.3	7.8	6.4	5.7	5.6
Amphetamines	4.5	4.4	3.3	3.9	4.0	5.1	3.2	2.4	2.0	2.0	1.8
Ritalin	--	--	--	--	--	--	--	2.0	1.6	2.0	1.5 *
Methcathinone	--	--	--	--	--	--	--	0.7	0.5	0.5	0.5
Tranquilizers	6.7	6.5	5.2	5.6	5.4	7.2	6.2	5.9	5.0	5.2	5.0
Narcotics	3.8	2.9	2.4	2.2	2.2	3.1	2.7	2.2	1.9	1.8	1.7
Psychedelics	0.1	1.9	1.5	1.7	2.2	3.2	2.6	2.6	2.1	2.1	--
Heroin	0.1	1.0	0.1	0.9	0.9	1.3	1.0	0.9	0.8	0.7	0.8
Steroids	0.1	2.2	1.6	1.8	1.2	1.5	1.4	1.1	1.5	1.1	1.0
Injected Drugs	--	--	--	--	--	--	--	--	--	--	0.7

NOTES: --Data not available

* 2000 and 2001 percentages are significantly different (p<.05).

**Percentage Reporting Monthly Use of Alcohol, Tobacco, and Other Drugs
by Indiana 7th Grade Students: 1991-2001**

DRUG	1991	1992	1993	1994	1995	1996	1997	1998	1999	2000	2001
Cigarettes	16.8	16.9	14.5	16.9	17.7	19.0	16.3	14.0	12.3	11.0	9.9 *
Cigars	--	--	--	--	--	--	--	6.9	5.8	5.3	6.0 *
Pipe	--	--	--	--	--	--	--	2.4	1.8	2.1	--
Smokeless Tobacco	9.7	7.9	6.7	7.5	7.1	6.7	5.2	3.9	2.7	2.2	2.1
Alcohol	25.9	22.9	21.8	21.5	19.6	21.3	18.4	16.8	16.8	16.5	16.1
Marijuana	2.6	3.3	2.7	4.8	5.4	7.9	5.7	5.5	5.1	5.2	5.2
Cocaine	1.1	0.1	0.1	0.8	0.7	1.3	1.0	0.9	0.7	0.7	0.6
Crack	1.0	0.1	0.1	0.7	0.7	1.2	0.9	0.9	0.8	0.7	0.7
Inhalants	5.3	5.5	4.7	6.1	5.6	7.0	6.6	4.8	3.7	3.3	3.1
Amphetamines	3.5	3.0	2.2	2.7	2.4	3.3	2.3	1.7	1.2	1.2	1.1
Ritalin	--	--	--	--	--	--	--	1.4	1.0	1.2	0.8 *
Methcathinone	--	--	--	--	--	--	--	0.4	0.3	0.3	0.3
Tranquilizers	4.3	3.7	3.1	3.7	3.3	5.0	4.1	4.0	3.2	3.3	3.0
Narcotics	2.2	1.8	1.4	1.4	1.3	2.2	1.7	1.6	1.2	1.2	1.0
Psychedelics	1.2	1.4	1.1	1.3	1.4	2.2	1.8	1.9	1.5	1.3	--
Heroin	0.1	0.1	0.1	0.8	0.6	0.9	0.8	0.5	0.5	0.5	0.5
Steroids	1.2	1.7	0.1	1.3	0.9	1.0	0.8	0.6	1.0	0.7	0.7
Injected Drugs	--	--	--	--	--	--	--	--	--	--	0.5

NOTES: --Data not available

* 2000 and 2001 percentages are significantly different (p<.05).

**Percentage Reporting Daily and Special Use of Alcohol, Tobacco, and Other Drugs
by Indiana 7th Grade Students: 1991-2001**

DRUG	1991	1992	1993	1994	1995	1996	1997	1998	1999	2000	2001
CIGARETTES											
Daily Use	8.6	8.3	7.3	8.6	8.8	10.4	8.3	6.9	6.0	5.6	4.4 *
1/2 ⁺ Pack per Day	4.8	4.7	3.9	4.4	4.5	5.7	4.3	3.7	2.9	2.8	1.9 *
CIGARS	--	--	--	--	--	--	--	1.2	1.0	1.0	1.3 *
SMOKELESS TOBACCO	2.6	5.1	1.2	1.7	1.1	1.3	0.9	0.5	0.4	0.4	0.3
ALCOHOL											
Daily Use	2.5	1.2	1.2	1.4	1.0	1.4	1.1	1.2	1.0	1.1	0.9
Binge Drinking [#]	14.3	13.5	12.7	13.0	12.3	13.5	12.0	12.3	12.4	12.4	9.7 *
MARIJUANA	1.4	0.1	0.1	0.7	0.9	1.4	1.0	1.1	1.0	1.0	1.0

NOTES: --Data not available

* 2000 and 2001 percentages are significantly different (p<.05).

See the data analysis section.

**Percentage Reporting Lifetime Use of Alcohol, Tobacco, and Other Drugs
by Indiana 8th Grade Students: 1991-2001**

DRUG	Indiana											National ^{##}
	1991	1992	1993	1994	1995	1996	1997	1998	1999	2000	2001	2000
Cigarettes	52.1	55.0	50.0	51.3	52.4	53.7	52.6	49.5	45.7	43.7	39.9 *	40.5
Cigars	--	--	--	--	--	--	--	24.4	22.5	21.3	22.1	--
Pipe	--	--	--	--	--	--	--	8.0	8.6	7.8	--	--
Smokeless Tobacco	24.8	26.6	18.9	20.1	19.2	17.9	16.7	12.4	10.9	10.9	8.2 *	12.8
Alcohol	64.7	66.1	60.9	61.7	60.2	59.1	59.4	51.5	53.0	51.0	53.3 *	51.7
Marijuana	11.7	12.2	12.0	16.0	20.2	24.3	23.0	22.1	19.7	19.0	19.5	20.3
Cocaine	2.2	2.4	2.0	2.5	2.9	3.6	3.5	3.2	2.6	2.6	2.7	4.5
Crack	2.1	1.6	1.5	2.0	2.4	3.0	2.9	2.9	2.4	2.4	2.5	3.1
Inhalants	13.7	16.7	14.5	15.3	18.1	17.4	17.6	13.9	12.0	11.2	10.3 *	17.9
Amphetamines	9.7	11.4	9.0	9.1	10.6	10.0	9.1	6.6	5.8	5.6	5.5	9.9
Ritalin	--	--	--	--	--	--	--	4.2	3.9	4.2	4.0	--
Methcathinone	--	--	--	--	--	--	--	1.5	1.1	1.0	1.5 *	--
Tranquilizers	9.0	13.0	10.3	10.7	11.4	11.9	12.5	11.5	10.1	10.3	10.2	4.4
Narcotics	5.9	7.0	5.3	5.4	5.8	5.5	6.5	5.8	5.2	5.0	4.9	--
Psychedelics	3.3	4.3	3.7	3.7	5.1	6.7	6.3	5.6	5.7	5.4	--	--
Heroin	1.7	1.6	1.4	1.7	1.8	2.2	1.8	1.9	1.3	1.6	1.7	1.9
Steroids	2.9	3.1	2.6	2.7	2.6	2.1	2.3	2.5	2.1	2.5	2.2 *	3.0
Injected Drugs	--	--	--	--	--	--	--	--	--	--	1.5	--

NOTES: --Data not available

* 2000 and 2001 percentages are significantly different (p<.05).

Monitoring the Future Study, the University of Michigan, 2000

**Percentage Reporting Annual Use of Alcohol, Tobacco, and Other Drugs
by Indiana 8th Grade Students: 1991-2001**

DRUG	Indiana											National ^{##}
	1991	1992	1993	1994	1995	1996	1997	1998	1999	2000	2001	2000
Cigarettes	39.1	41.8	37.9	39.6	41.4	42.6	41.5	37.3	33.1	30.6	26.3 *	--
Cigars	--	--	--	--	--	--	--	20.0	18.1	16.9	16.6	--
Pipe	--	--	--	--	--	--	--	5.8	5.9	5.1	--	--
Smokeless Tobacco	20.1	22.8	14.9	16.5	15.4	14.2	12.8	9.5	8.3	8.0	6.2 *	--
Alcohol	55.2	57.2	52.3	52.9	51.6	51.4	51.2	45.1	47.0	45.1	45.4	43.1
Marijuana	10.5	10.5	10.4	14.3	18.4	22.4	21.0	19.8	17.7	17.1	17.1	15.6
Cocaine	1.9	1.9	1.6	2.1	2.5	2.9	3.0	2.7	2.1	2.2	2.2	2.6
Crack	1.9	1.5	1.2	1.6	2.0	2.3	2.4	2.4	1.9	1.9	2.0	1.8
Inhalants	10.7	13.7	11.2	12.4	14.5	13.6	14.0	10.5	8.9	8.3	7.4 *	9.4
Amphetamines	9.1	10.4	7.8	7.8	9.3	8.8	7.9	5.6	4.7	4.7	4.5	6.5
Ritalin	--	--	--	--	--	--	--	3.6	3.2	3.5	3.1	--
Methcathinone	--	--	--	--	--	--	--	1.3	0.8	0.7	1.1 *	--
Tranquilizers	7.9	11.2	8.6	9.1	9.5	10.3	10.8	9.7	8.5	8.5	8.5	2.6
Narcotics	4.8	5.2	4.3	4.0	4.8	4.6	5.5	4.9	4.2	4.1	4.1	--
Psychedelics	0.1	3.7	3.1	3.1	4.5	6.0	5.6	5.0	4.8	4.5	--	--
Heroin	0.1	1.4	1.1	1.5	1.5	1.8	1.6	1.5	1.1	1.2	1.3	1.1
Steroids	0.1	2.6	2.0	2.0	1.8	1.6	1.7	2.0	1.5	1.8	1.7	1.7
Injected Drugs	--	--	--	--	--	--	--	--	--	--	1.1	--

NOTES: --Data not available

* 2000 and 2001 percentages are significantly different (p<.05).

Monitoring the Future Study, the University of Michigan, 2000

**Percentage Reporting Monthly Use of Alcohol, Tobacco, and Other Drugs
by Indiana 8th Grade Students: 1991-2001**

DRUG	Indiana											National ^{##}
	1991	1992	1993	1994	1995	1996	1997	1998	1999	2000	2001	2000
Cigarettes	22.0	24.8	21.1	24.2	26.3	27.1	25.8	24.1	19.7	18.2	16.1 *	14.6
Cigars	--	--	--	--	--	--	--	12.0	9.6	9.7	10.0	--
Pipe	--	--	--	--	--	--	--	3.5	3.5	3.1	--	--
Smokeless Tobacco	13.7	15.6	9.0	10.6	9.3	8.6	7.2	5.6	4.6	4.5	3.5 *	4.2
Alcohol	33.6	35.1	30.9	32.0	31.3	31.3	30.3	27.2	27.7	26.4	24.7 *	22.4
Marijuana	6.5	6.7	6.5	9.9	13.1	15.2	13.8	12.8	11.3	11.3	11.3	9.1
Cocaine	1.6	1.2	0.1	1.3	1.4	1.7	1.9	1.5	1.1	1.1	1.3	1.2
Crack	1.4	1.1	0.1	1.0	1.1	1.4	1.4	1.3	1.1	1.0	1.2	0.8
Inhalants	6.0	7.4	6.5	7.5	8.4	8.0	8.2	5.7	4.8	4.4	4.0	4.5
Amphetamines	5.8	6.6	5.1	5.2	5.9	5.6	5.3	3.3	2.8	2.8	2.8	3.4
Ritalin	--	--	--	--	--	--	--	2.0	1.7	2.0	1.7	--
Methcathinone	--	--	--	--	--	--	--	0.8	0.5	0.4	0.6 *	--
Tranquilizers	4.6	7.0	5.6	5.7	5.8	6.0	6.5	5.7	5.2	5.1	5.2	1.4
Narcotics	2.9	3.3	2.6	2.5	2.6	2.7	3.2	2.8	2.4	2.4	2.4	--
Psychedelics	1.9	2.2	2.0	2.1	3.1	3.6	3.6	3.0	2.6	2.7	--	--
Heroin	1.3	0.1	0.1	1.0	0.9	1.1	1.1	1.0	0.6	0.7	0.8	0.5
Steroids	1.8	1.7	1.2	1.3	1.0	1.0	1.0	1.1	0.9	0.9	1.0	0.8
Injected Drugs	--	--	--	--	--	--	--	--	--	--	0.7	--

NOTES: --Data not available

* 2000 and 2001 percentages are significantly different (p<.05).

Monitoring the Future Study, the University of Michigan, 2000

**Percentage Reporting Daily and Special Use of Alcohol, Tobacco, and Other Drugs
by Indiana 8th Grade Students: 1991-2001**

DRUG	Indiana											National ^{##}
	1991	1992	1993	1994	1995	1996	1997	1998	1999	2000	2001	2000
CIGARETTES												
Daily Use	13.2	13.7	11.8	13.8	14.9	15.4	14.2	13.7	10.6	10.0	8.8 *	7.4
1/2 ⁺ Pack per Day	7.7	9.4	6.7	7.2	8.4	8.8	8.4	7.5	5.6	5.3	4.9	2.8
CIGARS	--	--	--	--	--	--	--	2.5	1.7	1.9	3.0 *	--
SMOKELESS TOBACCO	4.6	5.1	2.3	2.6	2.1	2.2	1.6	1.4	0.9	0.9	0.9	0.9
ALCOHOL												
Daily Use	2.5	2.8	1.8	2.3	2.1	2.2	2.2	2.4	2.1	2.4	2.2	0.8
Binge Drinking [#]	19.2	20.6	18.5	18.6	18.4	19.0	18.9	19.7	19.5	18.6	14.8 *	14.1
MARIJUANA	1.4	1.2	0.9	1.9	2.1	3.1	2.7	2.7	2.3	2.7	3.1	1.3

NOTES: --Data not available

* 2000 and 2001 percentages are significantly different (p<.05).

See the data analysis section.

Monitoring the Future Study, the University of Michigan, 2000

**Percentage Reporting Lifetime Use of Alcohol, Tobacco, and Other Drugs
by Indiana 9th Grade Students: 1991-2001**

DRUG	1991	1992	1993	1994	1995	1996	1997	1998	1999	2000	2001
Cigarettes	54.2	58.2	56.5	57.4	58.7	61.4	57.3	55.8	53.7	50.6	47.2 *
Cigars	--	--	--	--	--	--	--	31.0	28.7	26.8	29.8 *
Pipe	--	--	--	--	--	--	--	10.9	10.1	9.7	--
Smokeless Tobacco	28.0	28.5	24.3	25.8	26.2	24.2	21.3	18.7	15.0	14.2	11.9 *
Alcohol	74.6	72.8	70.2	69.9	68.7	69.7	65.9	61.8	61.4	59.8	62.6 *
Marijuana	15.9	16.6	18.4	23.9	26.1	35.0	28.9	30.7	27.8	26.7	28.4 *
Cocaine	2.5	3.2	2.5	3.7	3.7	4.9	4.8	5.3	4.2	3.9	3.8
Crack	1.2	1.8	1.8	2.5	2.7	4.0	3.5	4.2	3.3	3.0	3.0
Inhalants	12.3	14.1	13.3	17.4	17.3	18.3	16.7	15.7	12.3	11.6	11.1
Amphetamines	12.9	13.9	13.5	14.8	14.3	16.7	13.3	12.0	9.9	10.1	10.0
Ritalin	--	--	--	--	--	--	--	6.8	5.0	6.2	6.3
Methcathinone	--	--	--	--	--	--	--	2.2	1.7	1.7	1.8
Tranquilizers	9.2	11.4	11.1	13.8	13.4	15.3	15.0	14.9	13.7	14.0	14.2
Narcotics	6.9	6.8	6.9	8.5	7.9	9.9	9.1	9.2	8.1	8.1	8.5
Psychedelics	3.6	5.6	5.6	6.4	7.8	12.1	8.9	9.9	9.2	8.0	--
Heroin	1.0	2.0	1.5	2.0	1.9	2.4	2.1	2.1	1.7	1.6	1.8
Steroids	2.2	2.7	2.8	3.0	2.6	2.5	2.3	2.5	2.4	2.8	2.5
Injected Drugs	--	--	--	--	--	--	--	--	--	--	1.3

NOTES: --Data not available

* 2000 and 2001 percentages are significantly different (p<.05).

**Percentage Reporting Annual Use of Alcohol, Tobacco, and Other Drugs
by Indiana 9th Grade Students: 1991-2001**

DRUG	1991	1992	1993	1994	1995	1996	1997	1998	1999	2000	2001
Cigarettes	39.4	45.9	43.6	45.5	46.2	50.2	46.4	43.4	39.7	37.1	33.3 *
Cigars	--	--	--	--	--	--	--	26.3	23.8	21.8	23.2 *
Pipe	--	--	--	--	--	--	--	7.9	6.9	6.6	--
Smokeless Tobacco	23.3	25.1	19.2	20.8	20.8	19.6	16.7	14.1	11.5	11.2	9.0 *
Alcohol	67.1	65.2	62.5	61.6	60.5	62.2	58.1	56.0	56.0	54.6	54.7
Marijuana	14.3	15.5	16.1	21.7	23.7	31.8	25.8	27.3	24.6	24.0	24.6
Cocaine	2.5	3.1	2.1	2.9	3.1	4.1	4.0	4.5	3.2	3.3	3.1
Crack	1.5	1.8	1.4	2.0	2.2	3.2	2.9	3.3	2.4	2.4	2.3
Inhalants	9.4	10.6	9.8	13.5	13.2	13.8	12.1	11.5	8.8	8.1	7.2 *
Amphetamines	11.6	13.2	11.6	12.9	12.2	14.4	11.4	9.8	8.2	8.0	8.5
Ritalin	--	--	--	--	--	--	--	5.7	3.9	4.8	4.9
Methcathinone	--	--	--	--	--	--	--	1.7	1.2	1.4	1.5
Tranquilizers	8.0	10.2	9.2	11.9	10.8	13.0	12.7	12.5	11.7	12.2	12.2
Narcotics	5.2	6.0	5.5	6.9	6.3	7.9	7.6	7.8	6.9	6.8	7.1
Psychedelics	0.1	5.1	4.7	5.6	6.9	10.9	7.7	8.5	7.9	6.7	--
Heroin	0.1	1.9	1.1	1.5	1.7	2.0	1.7	1.6	1.3	1.4	1.3
Steroids	0.1	2.3	2.0	2.2	1.8	1.8	1.7	1.8	1.7	2.1	1.9
Injected Drugs	--	--	--	--	--	--	--	--	--	--	0.9

NOTES: --Data not available

* 2000 and 2001 percentages are significantly different (p<.05).

**Percentage Reporting Monthly Use of Alcohol, Tobacco, and Other Drugs
by Indiana 9th Grade Students: 1991-2001**

DRUG	1991	1992	1993	1994	1995	1996	1997	1998	1999	2000	2001
Cigarettes	22.6	28.4	26.2	29.4	30.8	34.4	30.5	28.9	25.4	24.9	21.8 *
Cigars	--	--	--	--	--	--	--	15.5	13.2	12.6	14.1 *
Pipe	--	--	--	--	--	--	--	4.5	4.1	4.2	--
Smokeless Tobacco	14.4	16.1	12.2	13.3	13.2	12.5	9.8	8.3	6.5	6.5	5.4 *
Alcohol	43.7	41.8	38.2	39.6	38.5	40.8	36.0	36.7	36.2	35.3	33.2 *
Marijuana	8.3	9.6	10.6	15.2	15.9	22.8	17.2	18.4	16.2	15.6	16.1
Cocaine	1.3	1.9	0.1	1.6	1.7	2.4	2.2	2.4	1.4	1.6	1.6
Crack	1.0	1.5	0.1	1.4	1.3	2.1	1.5	1.9	1.2	1.3	1.2
Inhalants	5.2	5.2	5.2	7.3	6.9	7.2	6.1	5.8	4.4	4.2	3.7
Amphetamines	7.0	7.5	6.4	7.8	7.2	8.9	6.8	5.9	4.8	5.1	5.2
Ritalin	--	--	--	--	--	--	--	3.0	2.0	2.5	2.4
Methcathinone	--	--	--	--	--	--	--	1.0	0.6	0.8	0.9
Tranquilizers	4.0	5.8	5.2	7.1	6.2	7.7	7.9	7.5	7.2	7.4	7.3
Narcotics	3.1	3.4	2.9	3.7	3.8	4.9	4.2	4.2	3.8	3.9	4.2
Psychedelics	2.2	3.3	2.7	3.7	4.9	6.5	4.6	5.0	4.3	3.6	--
Heroin	1.0	1.3	0.1	1.1	0.9	1.3	1.0	0.9	0.6	0.7	0.8
Steroids	1.3	1.6	1.3	1.4	1.2	1.2	1.1	1.1	0.9	1.0	1.1
Injected Drugs	--	--	--	--	--	--	--	--	--	--	0.6

NOTES: --Data not available

* 2000 and 2001 percentages are significantly different (p<.05).

**Percentage Reporting Daily and Special Use of Alcohol, Tobacco, and Other Drugs
by Indiana 9th Grade Students: 1991-2001**

DRUG	1991	1992	1993	1994	1995	1996	1997	1998	1999	2000	2001
CIGARETTES											
Daily Use	13.6	17.2	16.0	18.3	18.4	22.0	19.0	18.5	15.5	14.7	12.4 *
1/2 ⁺ Pack per Day	9.0	11.4	9.9	11.7	11.2	14.0	11.8	11.6	9.2	8.4	7.0 *
CIGARS	--	--	--	--	--	--	--	3.3	2.8	2.8	4.3 *
SMOKELESS TOBACCO	5.0	5.4	3.8	4.2	4.1	3.9	2.5	2.4	1.8	2.0	1.5 *
ALCOHOL											
Daily Use	3.9	3.5	2.8	3.2	3.1	3.6	3.1	3.6	3.6	3.4	3.0
Binge Drinking [#]	25.1	24.8	23.3	23.6	23.3	25.5	23.1	25.7	24.3	24.3	19.7 *
MARIJUANA	3.5	1.9	1.8	3.3	3.7	6.4	4.1	4.9	4.6	4.5	4.2

NOTES: --Data not available

* 2000 and 2001 percentages are significantly different (p<.05).

See the data analysis section.

**Percentage Reporting Lifetime Use of Alcohol, Tobacco, and Other Drugs
by Indiana 10th Grade Students: 1991-2001**

DRUG	Indiana											National ^{##}
	1991	1992	1993	1994	1995	1996	1997	1998	1999	2000	2001	2000
Cigarettes	61.6	62.6	60.8	61.5	61.8	63.6	64.1	61.4	60.5	57.4	55.5 *	55.1
Cigars	--	--	--	--	--	--	--	37.5	36.4	32.4	36.4 *	--
Pipe	--	--	--	--	--	--	--	12.8	12.1	10.6	--	--
Smokeless Tobacco	35.5	32.0	27.9	28.0	28.7	30.0	26.2	22.1	19.6	17.3	16.0 *	19.1
Alcohol	81.4	78.7	76.5	76.2	73.2	74.3	75.2	68.4	69.2	66.6	71.3 *	71.4
Marijuana	26.2	22.4	25.6	30.5	34.2	40.2	40.1	38.2	37.4	34.1	37.8 *	40.3
Cocaine	5.3	3.9	3.4	4.3	4.9	6.9	6.7	6.6	6.0	5.1	6.1 *	6.9
Crack	3.1	2.1	1.9	2.9	3.6	4.8	4.7	5.1	4.1	3.4	3.9	3.7
Inhalants	16.7	13.5	15.0	16.1	17.5	17.8	17.5	15.9	12.8	11.4	11.9	16.6
Amphetamines	20.2	17.1	17.3	17.2	17.7	18.8	17.6	15.1	13.5	12.2	13.7 *	15.7
Ritalin	--	--	--	--	--	--	--	6.8	6.6	6.8	7.5 *	--
Methcathinone	--	--	--	--	--	--	--	2.6	1.9	1.7	2.5 *	--
Tranquilizers	13.3	14.1	13.0	14.6	13.5	16.3	16.3	16.1	15.5	14.9	16.4 *	8.0
Narcotics	10.0	9.4	9.0	9.8	9.7	11.7	12.6	11.9	11.1	10.1	11.7 *	--
Psychedelics	7.7	8.0	7.7	8.3	11.5	14.1	13.2	12.9	12.6	10.9	--	--
Heroin	2.0	1.9	1.4	2.0	1.9	2.8	2.2	2.5	2.0	1.9	2.1	2.2
Steroids	3.0	3.0	2.4	2.8	2.2	2.9	2.4	3.1	2.3	2.7	2.5	3.5
Injected Drugs	--	--	--	--	--	--	--	--	--	--	1.6	--

NOTES: --Data not available

* 2000 and 2001 percentages are significantly different (p<.05).

Monitoring the Future Study, the University of Michigan, 2000

**Percentage Reporting Annual Use of Alcohol, Tobacco, and Other Drugs
by Indiana 10th Grade Students: 1991-2001**

DRUG	Indiana											National ^{##}
	1991	1992	1993	1994	1995	1996	1997	1998	1999	2000	2001	2000
Cigarettes	47.8	48.7	46.8	48.0	48.9	50.8	52.4	47.9	45.5	41.4	39.2 *	--
Cigars	--	--	--	--	--	--	--	32.1	30.4	26.0	28.5 *	--
Pipe	--	--	--	--	--	--	--	8.9	8.3	6.6	--	--
Smokeless Tobacco	27.3	27.1	21.6	21.8	22.2	22.9	20.3	16.4	14.6	12.9	11.8 *	--
Alcohol	73.7	71.8	68.0	67.7	65.3	65.9	67.3	61.8	63.0	61.1	62.8 *	65.3
Marijuana	22.9	19.7	22.2	27.6	30.8	36.1	35.1	33.7	32.8	29.4	32.4 *	32.2
Cocaine	4.3	3.5	2.6	3.5	4.0	5.7	5.5	5.4	5.0	3.8	4.9 *	4.4
Crack	2.8	1.9	1.5	2.3	3.0	4.0	3.8	4.0	3.2	2.4	2.7	2.2
Inhalants	12.6	9.2	10.3	11.3	12.4	11.3	11.7	10.7	8.1	7.1	7.2	7.3
Amphetamines	17.4	15.0	13.9	14.4	14.4	15.4	14.5	12.1	10.5	9.6	11.1 *	11.1
Ritalin	--	--	--	--	--	--	--	5.2	4.9	5.0	5.3	--
Methcathinone	--	--	--	--	--	--	--	1.9	1.4	1.3	1.9 *	--
Tranquilizers	11.7	12.2	10.4	12.1	11.2	13.5	13.5	13.2	12.8	12.1	13.5 *	5.6
Narcotics	8.1	7.6	6.9	7.8	7.6	9.3	10.2	9.8	9.0	8.1	9.6 *	--
Psychedelics	0.1	7.8	6.4	7.1	10.2	12.3	11.4	10.5	10.5	8.6	--	--
Heroin	0.1	1.8	1.2	1.6	1.6	2.3	1.8	1.8	1.6	1.2	1.6 *	1.4
Steroids	0.1	2.8	1.8	2.1	1.7	2.2	1.7	2.2	1.6	1.9	1.9	2.2
Injected Drugs	--	--	--	--	--	--	--	--	--	--	1.1	--

NOTES: --Data not available

* 2000 and 2001 percentages are significantly different (p<.05).

Monitoring the Future Study, the University of Michigan, 2000

**Percentage Reporting Monthly Use of Alcohol, Tobacco, and Other Drugs
by Indiana 10th Grade Students: 1991-2001**

DRUG	Indiana											National ^{##}
	1991	1992	1993	1994	1995	1996	1997	1998	1999	2000	2001	2000
Cigarettes	31.0	31.3	30.4	33.0	34.4	36.7	37.2	33.9	31.5	28.9	27.0 *	23.9
Cigars	--	--	--	--	--	--	--	19.0	16.5	14.6	17.8 *	--
Pipe	--	--	--	--	--	--	--	4.8	4.3	3.6	--	--
Smokeless Tobacco	18.1	18.2	13.2	13.6	13.8	14.6	12.3	9.5	8.2	7.4	6.9	6.1
Alcohol	50.7	47.1	43.8	44.9	42.7	43.7	43.9	41.3	41.6	39.7	39.7	41.0
Marijuana	13.4	11.8	14.3	18.9	21.5	24.9	23.7	21.8	21.1	19.0	21.4 *	19.7
Cocaine	2.4	1.9	1.4	1.6	2.2	2.6	2.6	2.9	2.3	1.7	2.4 *	1.8
Crack	1.7	1.1	0.1	1.2	1.6	1.8	1.9	2.1	1.5	1.1	1.5 *	0.9
Inhalants	6.5	4.8	5.0	5.6	5.8	5.1	5.3	4.9	3.4	2.9	3.3	2.6
Amphetamines	9.8	7.5	7.5	8.3	7.9	7.8	7.8	6.5	5.6	5.4	6.5 *	5.4
Ritalin	--	--	--	--	--	--	--	2.5	2.1	2.4	2.6	--
Methcathinone	--	--	--	--	--	--	--	1.3	0.7	0.6	1.2 *	--
Tranquilizers	6.0	6.4	5.7	6.9	6.2	7.0	7.4	7.5	7.1	7.0	8.0 *	2.5
Narcotics	4.0	3.7	3.4	4.0	4.1	4.4	5.0	5.2	4.4	4.4	5.5 *	--
Psychedelics	4.1	4.7	3.7	4.1	7.0	6.8	6.5	6.0	5.5	4.2	--	--
Heroin	1.4	1.1	0.1	0.9	1.0	1.3	1.0	1.3	0.9	0.7	1.0 *	0.5
Steroids	1.8	1.6	1.0	1.3	1.1	1.4	0.9	1.4	0.9	0.9	1.0	1.0
Injected Drugs	--	--	--	--	--	--	--	--	--	--	0.8	--

NOTES: --Data not available

* 2000 and 2001 percentages are significantly different (p<.05).

Monitoring the Future Study, the University of Michigan, 2000

**Percentage Reporting Daily and Special Use of Alcohol, Tobacco, and Other Drugs
by Indiana 10th Grade Students: 1991-2001**

DRUG	Indiana											National ^{##}
	1991	1992	1993	1994	1995	1996	1997	1998	1999	2000	2001	2000
CIGARETTES												
Daily Use	18.7	20.1	19.0	21.9	22.4	24.4	23.9	21.5	20.6	17.9	16.5 *	14.0
1/2 ⁺ Pack per Day	12.2	13.4	12.3	14.4	14.6	16.2	15.5	13.4	12.9	10.8	9.8 *	6.2
CIGARS	--	--	--	--	--	--	--	3.7	2.9	2.9	5.7 *	--
SMOKELESS TOBACCO	7.6	7.9	4.7	5.2	5.0	5.6	4.1	3.3	2.5	2.3	2.2	1.9
ALCOHOL												
Daily Use	5.2	4.4	3.5	3.6	3.5	4.1	3.9	4.2	4.5	4.1	4.2	1.8
Binge Drinking [#]	30.6	29.2	27.3	26.8	26.1	27.3	27.8	29.0	28.8	27.1	24.2 *	26.2
MARIJUANA	3.5	2.3	2.7	4.3	5.1	7.4	6.9	6.3	6.5	5.7	6.3 *	3.8

NOTES: --Data not available

* 2000 and 2001 percentages are significantly different (p<.05).

See the data analysis section.

Monitoring the Future Study, the University of Michigan, 2000

**Percentage Reporting Lifetime Use of Alcohol, Tobacco, and Other Drugs
by Indiana 11th Grade Students: 1991-2001**

DRUG	1991	1992	1993	1994	1995	1996	1997	1998	1999	2000	2001
Cigarettes	63.0	65.5	64.7	64.5	66.5	67.7	66.9	66.9	65.3	62.3	58.7 *
Cigars	--	--	--	--	--	--	--	43.9	42.1	39.3	40.7 *
Pipe	--	--	--	--	--	--	--	14.5	13.1	12.4	--
Smokeless Tobacco	35.1	37.3	31.9	31.0	32.2	31.9	29.1	25.6	23.0	22.9	17.4 *
Alcohol	83.5	82.9	82.2	79.7	78.5	78.1	77.5	74.9	73.3	71.9	74.3 *
Marijuana	29.4	28.5	31.1	33.2	36.6	44.1	42.3	43.7	42.1	39.8	41.0
Cocaine	6.0	5.2	4.2	4.9	5.2	7.5	7.8	8.1	7.6	7.5	7.1
Crack	2.4	2.4	2.0	2.7	3.2	4.1	4.5	5.3	4.2	3.8	3.8
Inhalants	14.5	16.1	14.0	15.7	16.0	17.6	15.4	16.2	12.3	13.0	11.3 *
Amphetamines	22.3	20.4	18.8	18.5	18.2	18.3	18.5	16.8	15.7	15.5	15.1
Ritalin	--	--	--	--	--	--	--	7.5	7.3	8.0	7.3
Methcathinone	--	--	--	--	--	--	--	2.8	2.2	2.3	2.4
Tranquilizers	12.8	15.1	12.9	13.5	13.9	16.6	16.3	17.5	16.0	16.7	17.0
Narcotics	11.3	11.3	9.7	11.3	10.8	13.2	13.9	13.7	13.1	13.3	12.8
Psychedelics	8.7	10.4	10.5	10.1	12.7	16.8	14.9	16.4	15.6	14.0	--
Heroin	2.1	1.9	1.2	1.5	1.7	1.9	1.9	2.4	2.0	2.5	2.1
Steroids	2.9	3.1	2.0	2.6	2.5	2.3	2.4	2.7	2.2	2.7	2.3
Injected Drugs	--	--	--	--	--	--	--	--	--	--	1.5

NOTES: --Data not available

* 2000 and 2001 percentages are significantly different (p<.05).

**Percentage Reporting Annual Use of Alcohol, Tobacco, and Other Drugs
by Indiana 11th Grade Students: 1991-2001**

DRUG	1991	1992	1993	1994	1995	1996	1997	1998	1999	2000	2001
Cigarettes	48.3	51.3	51.0	50.5	53.3	54.8	54.1	53.5	51.0	47.1	42.5 *
Cigars	--	--	--	--	--	--	--	37.2	35.1	30.9	31.7
Pipe	--	--	--	--	--	--	--	9.6	8.7	7.5	--
Smokeless Tobacco	26.5	28.1	23.5	23.1	23.9	22.9	21.1	18.2	15.9	16.3	12.4 *
Alcohol	76.5	73.4	73.6	70.2	70.9	70.0	70.0	68.8	67.2	65.6	65.8
Marijuana	25.1	24.9	26.3	28.7	32.8	38.6	36.3	37.5	35.2	32.9	34.1
Cocaine	4.8	4.3	2.9	3.6	4.3	5.8	6.3	6.7	5.9	5.5	5.4
Crack	2.1	2.1	1.6	1.9	2.5	3.2	3.6	4.2	2.9	2.3	2.6
Inhalants	9.8	10.1	8.6	10.1	9.9	10.1	9.4	9.6	6.9	7.1	6.0 *
Amphetamines	18.5	16.8	14.5	13.9	14.2	13.9	14.1	12.5	11.6	12.2	11.9
Ritalin	--	--	--	--	--	--	--	5.3	4.8	5.4	4.7 *
Methcathinone	--	--	--	--	--	--	--	2.1	1.6	1.5	1.7
Tranquilizers	10.3	12.0	9.8	10.5	11.0	13.2	13.1	13.6	12.7	13.2	13.6
Narcotics	8.4	8.7	7.0	8.0	8.1	10.3	10.8	11.0	10.4	10.4	10.0
Psychedelics	0.1	9.7	8.6	8.2	11.4	14.1	12.6	13.0	12.5	10.9	--
Heroin	0.1	1.8	0.1	1.1	1.3	1.5	1.6	1.8	1.5	1.7	1.5
Steroids	0.1	2.9	1.4	1.8	1.6	1.7	1.5	1.7	1.5	1.8	1.6
Injected Drugs	--	--	--	--	--	--	--	--	--	--	1.1

NOTES: --Data not available

* 2000 and 2001 percentages are significantly different (p<.05).

**Percentage Reporting Monthly Use of Alcohol, Tobacco, and Other Drugs
by Indiana 11th Grade Students: 1991-2001**

DRUG	1991	1992	1993	1994	1995	1996	1997	1998	1999	2000	2001
Cigarettes	29.9	34.9	33.7	34.4	39.3	40.1	39.2	39.8	37.4	34.1	30.2 *
Cigars	--	--	--	--	--	--	--	21.0	18.6	16.8	19.8 *
Pipe	--	--	--	--	--	--	--	4.5	4.3	3.8	--
Smokeless Tobacco	16.9	19.5	14.4	14.6	15.4	14.2	12.0	10.2	8.9	9.7	7.0 *
Alcohol	53.7	50.2	49.4	47.0	47.7	48.2	45.8	47.8	45.6	43.2	42.1
Marijuana	14.4	14.7	16.7	19.6	21.8	25.7	22.3	24.6	22.0	20.5	21.7
Cocaine	2.4	2.4	1.2	1.6	2.0	3.0	2.9	3.3	2.4	2.2	2.6
Crack	1.4	1.5	0.1	1.0	1.3	1.6	1.6	1.9	1.0	1.0	1.2
Inhalants	4.7	4.5	3.8	4.2	4.3	4.3	3.6	3.9	2.7	2.8	2.3 *
Amphetamines	10.0	8.9	7.2	7.0	7.0	6.4	7.0	6.0	5.8	6.6	6.4
Ritalin	--	--	--	--	--	--	--	2.4	1.9	2.2	2.0
Methcathinone	--	--	--	--	--	--	--	1.0	0.7	0.8	0.9
Tranquilizers	5.1	6.0	4.6	5.3	5.7	6.9	7.0	7.1	6.9	7.3	7.7
Narcotics	4.4	3.8	3.4	3.5	3.8	4.8	4.7	5.2	4.7	5.3	5.0
Psychedelics	3.7	5.7	4.5	4.1	7.6	6.4	6.9	6.9	6.0	4.9	--
Heroin	1.2	1.4	0.1	0.6	0.8	0.8	0.8	1.0	0.7	0.9	0.7
Steroids	1.6	1.9	0.1	1.1	1.0	0.8	0.8	1.0	0.6	0.9	0.7
Injected Drugs	--	--	--	--	--	--	--	--	--	--	0.7

NOTES: --Data not available

* 2000 and 2001 percentages are significantly different (p<.05).

**Percentage Reporting Daily and Special Use of Alcohol, Tobacco, and Other Drugs
by Indiana 11th Grade Students: 1991-2001**

DRUG	1991	1992	1993	1994	1995	1996	1997	1998	1999	2000	2001
CIGARETTES											
Daily Use	19.3	22.6	22.0	22.8	26.0	27.3	26.6	27.0	25.2	23.3	20.0 *
1/2 ⁺ Pack per Day	13.8	15.7	15.0	15.3	17.2	18.9	18.1	17.3	16.2	15.0	12.8 *
CIGARS	--	--	--	--	--	--	--	3.5	3.4	3.3	6.8 *
SMOKELESS TOBACCO	6.8	9.3	5.8	6.4	6.3	6.2	4.7	4.1	3.5	3.9	2.9 *
ALCOHOL											
Daily Use	5.8	5.4	4.1	4.5	5.0	5.1	4.5	5.6	4.9	4.9	4.3 *
Binge Drinking [#]	34.1	31.7	30.6	28.9	29.6	30.1	29.8	32.3	31.3	30.0	25.7 *
MARIJUANA	3.1	4.0	3.9	5.1	6.1	8.6	7.1	7.6	7.5	6.9	7.0

NOTES: --Data not available

* 2000 and 2001 percentages are significantly different (p<.05).

See the data analysis section.

**Percentage Reporting Lifetime Use of Alcohol, Tobacco, and Other Drugs
by Indiana 12th Grade Students: 1991-2001**

DRUG	Indiana											National ^{##}
	1991	1992	1993	1994	1995	1996	1997	1998	1999	2000	2001	2000
Cigarettes	69.1	69.4	66.4	65.6	67.9	66.4	68.6	67.2	68.1	65.8	62.9 *	62.5
Cigars	--	--	--	--	--	--	--	50.1	48.9	45.3	46.7	--
Pipe	--	--	--	--	--	--	--	15.9	15.6	14.0	--	--
Smokeless Tobacco	38.0	39.5	34.0	33.9	35.8	31.3	31.4	29.4	26.9	26.3	22.9 *	23.1
Alcohol	88.1	87.0	85.0	82.4	81.4	80.6	80.8	76.1	78.5	75.9	78.6 *	80.3
Marijuana	34.2	31.0	35.3	38.1	40.0	43.4	45.6	46.5	45.7	44.4	45.5	48.8
Cocaine	6.9	6.0	5.0	6.1	7.1	7.1	8.9	9.3	8.4	8.7	9.0	8.6
Crack	1.9	3.4	2.0	2.8	4.3	4.1	5.6	5.6	4.5	4.2	4.1	3.9
Inhalants	14.6	14.8	14.0	15.1	15.5	13.7	15.5	15.3	12.8	12.3	11.6	14.2
Amphetamines	22.1	19.1	19.8	18.8	18.0	16.5	19.2	16.6	15.6	15.4	15.5	15.6
Ritalin	--	--	--	--	--	--	--	5.9	7.4	7.4	7.8	--
Methcathinone	--	--	--	--	--	--	--	2.5	2.5	2.4	2.5	--
Tranquilizers	13.5	14.6	12.6	13.2	13.2	14.2	16.2	16.4	15.8	15.7	16.5	8.9
Narcotics	12.0	10.1	11.3	11.5	11.4	11.7	14.5	14.7	13.6	13.8	14.7	10.2
Psychedelics	9.8	11.2	11.6	12.0	14.4	15.5	17.2	17.8	17.1	15.4	--	--
Heroin	1.4	2.4	1.3	1.8	2.0	2.1	2.3	2.7	2.1	2.3	2.3	2.4
Steroids	2.3	3.6	2.4	2.8	2.6	2.1	2.5	2.6	2.5	2.5	2.3	2.5
Injected Drugs	--	--	--	--	--	--	--	--	--	--	1.8	--

NOTES: --Data not available

* 2000 and 2001 percentages are significantly different (p<.05).

Monitoring the Future Study, the University of Michigan, 2000

**Percentage Reporting Annual Use of Alcohol, Tobacco, and Other Drugs
by Indiana 12th Grade Students: 1991-2001**

DRUG	Indiana											National ^{##}
	1991	1992	1993	1994	1995	1996	1997	1998	1999	2000	2001	2000
Cigarettes	69.1	54.3	52.2	51.8	54.5	52.7	55.7	53.4	54.6	51.2	46.7 *	--
Cigars	--	--	--	--	--	--	--	42.9	40.4	36.8	37.8	--
Pipe	--	--	--	--	--	--	--	11.1	10.2	9.0	--	--
Smokeless Tobacco	38.0	30.8	23.8	24.6	25.9	21.6	21.4	20.2	18.2	18.3	15.6 *	--
Alcohol	80.0	79.1	76.1	73.3	72.9	72.1	73.1	70.9	72.4	70.2	70.5	73.2
Marijuana	34.2	23.7	28.3	31.9	34.6	37.4	37.1	38.8	37.1	35.4	36.4	36.5
Cocaine	6.9	4.8	3.3	4.1	5.6	5.7	6.9	7.1	6.2	6.5	6.1	5.0
Crack	1.9	2.7	1.3	2.0	3.4	3.0	4.2	4.1	2.9	2.8	2.4	2.2
Inhalants	14.6	7.9	7.1	8.9	9.0	7.4	8.3	8.1	6.3	6.3	5.4 *	5.9
Amphetamines	22.1	14.5	13.8	13.5	13.1	12.1	13.6	11.9	10.8	11.4	11.1	10.5
Ritalin	--	--	--	--	--	--	--	4.0	4.3	4.8	4.7	--
Methcathinone	--	--	--	--	--	--	--	1.9	1.5	1.7	1.6	--
Tranquilizers	13.5	11.0	9.3	9.7	9.5	11.1	12.3	12.8	11.9	12.3	12.7	5.7
Narcotics	12.0	6.7	7.3	7.8	8.1	8.5	10.7	11.2	9.9	10.4	10.5	--
Psychedelics	9.8	9.3	9.1	9.3	12.2	12.5	13.6	13.6	12.6	11.3	--	--
Heroin	1.4	2.3	0.1	1.2	1.5	1.8	1.7	1.9	1.4	1.8	1.5	1.5
Steroids	2.3	2.6	1.5	1.8	1.6	1.5	1.7	1.9	1.7	1.7	1.5	1.7
Injected Drugs	--	--	--	--	--	--	--	--	--	--	1.1	--

NOTES: --Data not available

* 2000 and 2001 percentages are significantly different (p<.05).

Monitoring the Future Study, the University of Michigan, 2000

**Percentage Reporting Monthly Use of Alcohol, Tobacco, and Other Drugs
by Indiana 12th Grade Students: 1991-2001**

DRUG	Indiana											National ^{##}
	1991	1992	1993	1994	1995	1996	1997	1998	1999	2000	2001	2000
Cigarettes	34.6	36.2	35.6	37.3	40.6	39.8	41.6	41.6	40.5	38.9	35.1 *	31.4
Cigars	--	--	--	--	--	--	--	25.8	23.0	20.2	23.9 *	--
Pipe	--	--	--	--	--	--	--	4.8	5.2	4.4	--	--
Smokeless Tobacco	19.4	21.7	15.4	15.5	16.5	14.4	13.5	12.1	11.2	11.3	9.4 *	7.6
Alcohol	59.7	56.1	53.2	53.7	51.2	52.5	50.1	52.0	51.7	50.1	49.9	50.0
Marijuana	15.6	14.4	17.8	21.6	24.0	25.4	23.5	24.5	23.5	22.7	23.5	21.6
Cocaine	2.1	3.1	1.5	2.0	2.5	3.0	3.3	3.5	2.4	2.7	2.8	2.1
Crack	0.1	2.0	0.1	0.9	1.7	1.5	1.8	2.0	1.1	1.1	1.1	1.0
Inhalants	3.6	3.9	2.9	3.8	3.8	3.1	3.3	3.2	2.6	2.4	2.0	2.2
Amphetamines	9.1	7.5	6.5	7.2	6.5	6.1	6.7	5.8	5.1	5.9	5.7	5.0
Ritalin	--	--	--	--	--	--	--	1.7	1.5	1.9	2.0	--
Methcathinone	--	--	--	--	--	--	--	1.1	0.6	0.8	0.8	--
Tranquilizers	4.8	5.3	4.5	4.6	4.9	6.0	6.2	6.6	5.9	6.5	6.7	2.6
Narcotics	3.9	3.2	3.1	3.6	4.0	4.3	4.5	4.6	4.5	4.5	5.2 *	--
Psychedelics	4.2	5.6	4.5	4.4	8.2	6.0	7.2	7.0	5.7	4.5	--	--
Heroin	0.1	1.8	0.1	0.7	0.9	1.1	1.0	1.1	0.7	0.9	0.8	0.7
Steroids	1.2	2.1	0.1	0.9	0.8	0.8	1.0	1.1	0.9	0.6	0.7	0.8
Injected Drugs	--	--	--	--	--	--	--	--	--	--	0.6	--

NOTES: --Data not available

* 2000 and 2001 percentages are significantly different (p<.05).

Monitoring the Future Study, the University of Michigan, 2000

**Percentage Reporting Daily and Special Use of Alcohol, Tobacco, and Other Drugs
by Indiana 12th Grade Students: 1991-2001**

DRUG	Indiana											National ^{##}
	1991	1992	1993	1994	1995	1996	1997	1998	1999	2000	2001	2000
CIGARETTES												
Daily Use	22.7	22.8	23.2	25.1	27.6	27.0	28.6	28.5	27.6	26.5	23.3 *	20.6
1/2 ⁺ Pack per Day	16.3	16.0	16.0	17.9	18.9	18.6	19.3	20.0	18.1	17.0	15.3 *	11.3
CIGARS												
	--	--	--	--	--	--	--	3.8	3.7	3.4	7.5 *	--
SMOKELESS TOBACCO												
	9.6	10.4	6.9	7.0	7.6	6.7	6.1	5.3	5.0	4.9	4.1 *	3.2
ALCOHOL												
Daily Use	7.1	6.2	6.0	6.9	6.4	7.5	5.9	8.1	7.1	6.8	6.2	2.9
Binge Drinking [#]	38.7	37.6	34.3	34.8	33.3	35.6	33.2	37.5	36.3	35.4	31.9 *	30.0
MARIJUANA												
	4.3	3.9	4.2	6.0	7.4	7.6	8.1	8.5	8.2	7.5	8.2	6.0

NOTES: --Data not available

* 2000 and 2001 percentages are significantly different (p<.05).

See the data analysis section.

Monitoring the Future Study, the University of Michigan, 2000

Alcohol, Tobacco, and Other Drug Use by Indiana 6th Graders, 2001

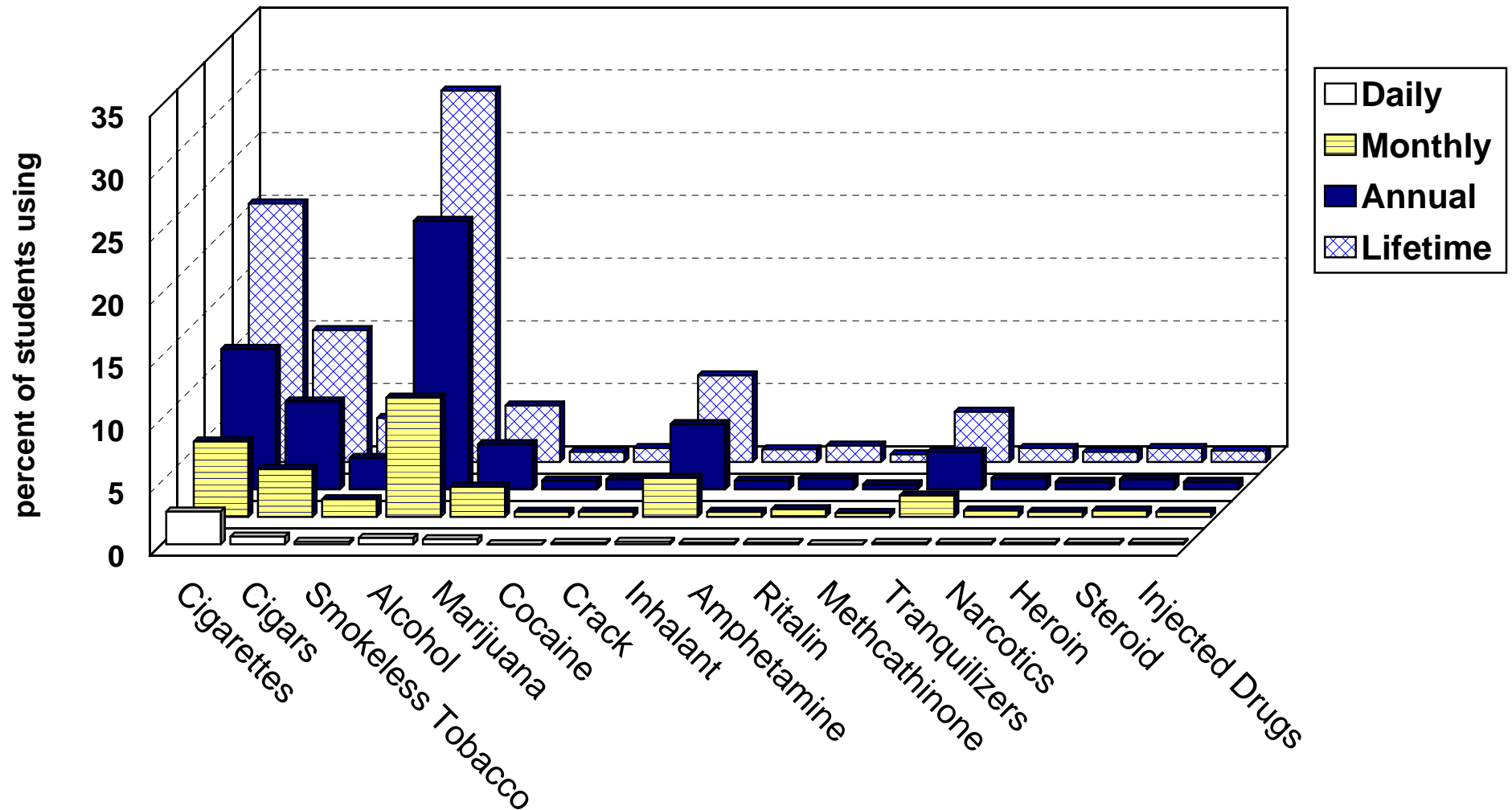

Source: Indiana Prevention Resource Center at Indiana University, 2001

Alcohol, Tobacco, and Other Drug Use by Indiana 7th Graders, 2001

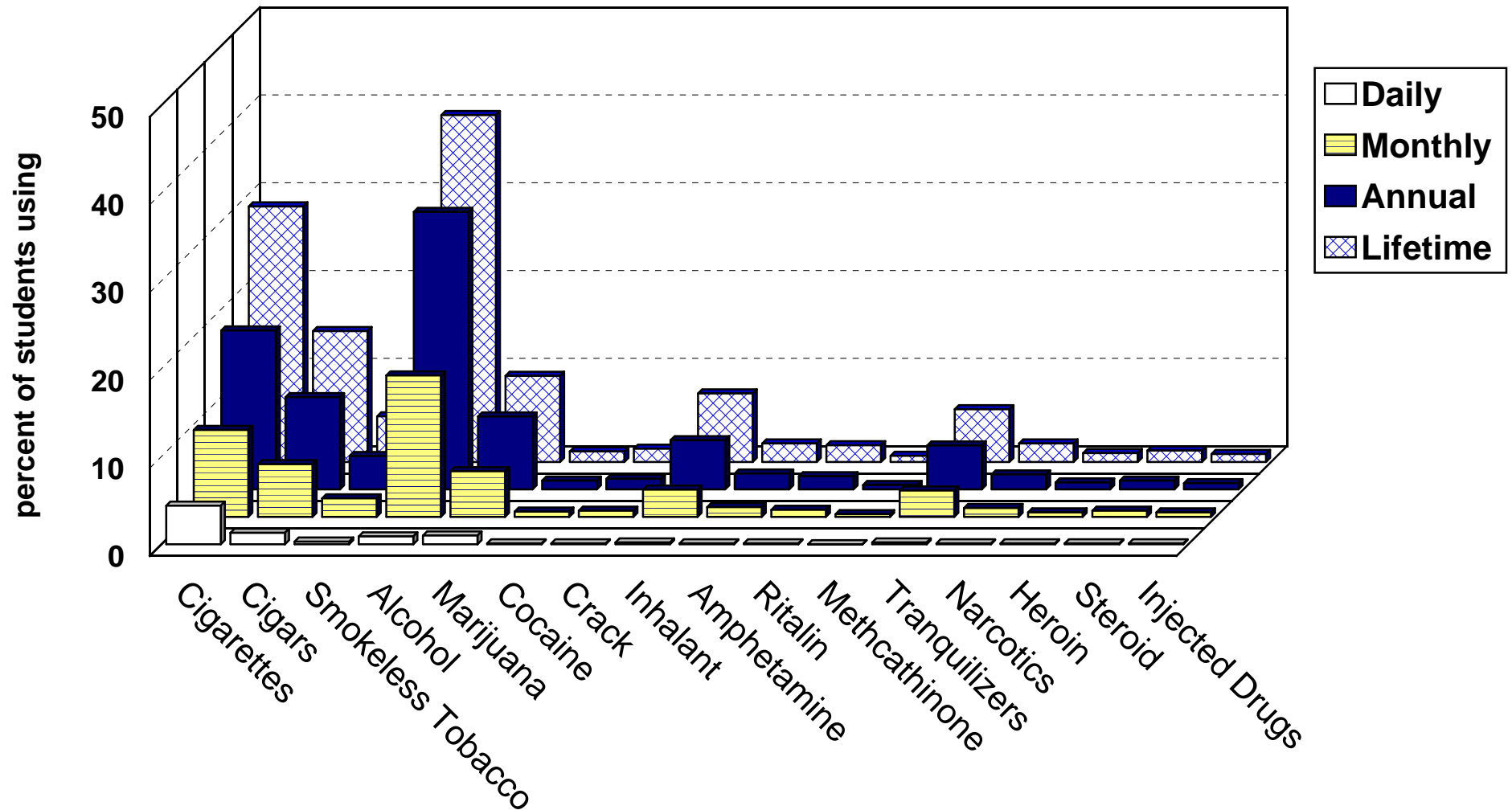

Source: Indiana Prevention Resource Center at Indiana University, 2001

Alcohol, Tobacco, and Other Drug Use by Indiana 8th Graders, 2001

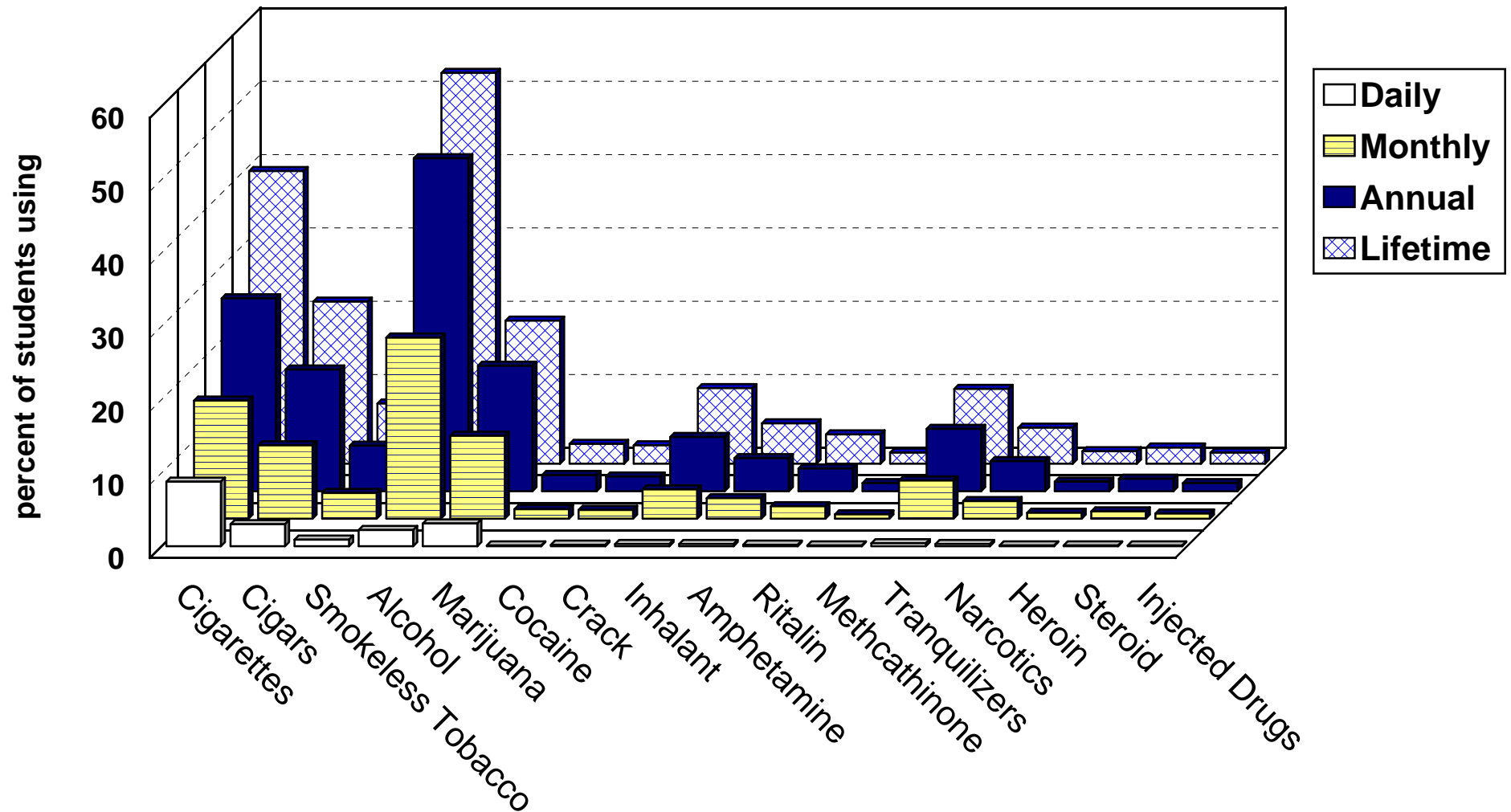

Source: Indiana Prevention Resource Center at Indiana University, 2001

Alcohol, Tobacco, and Other Drug Use by Indiana 9th Graders, 2001

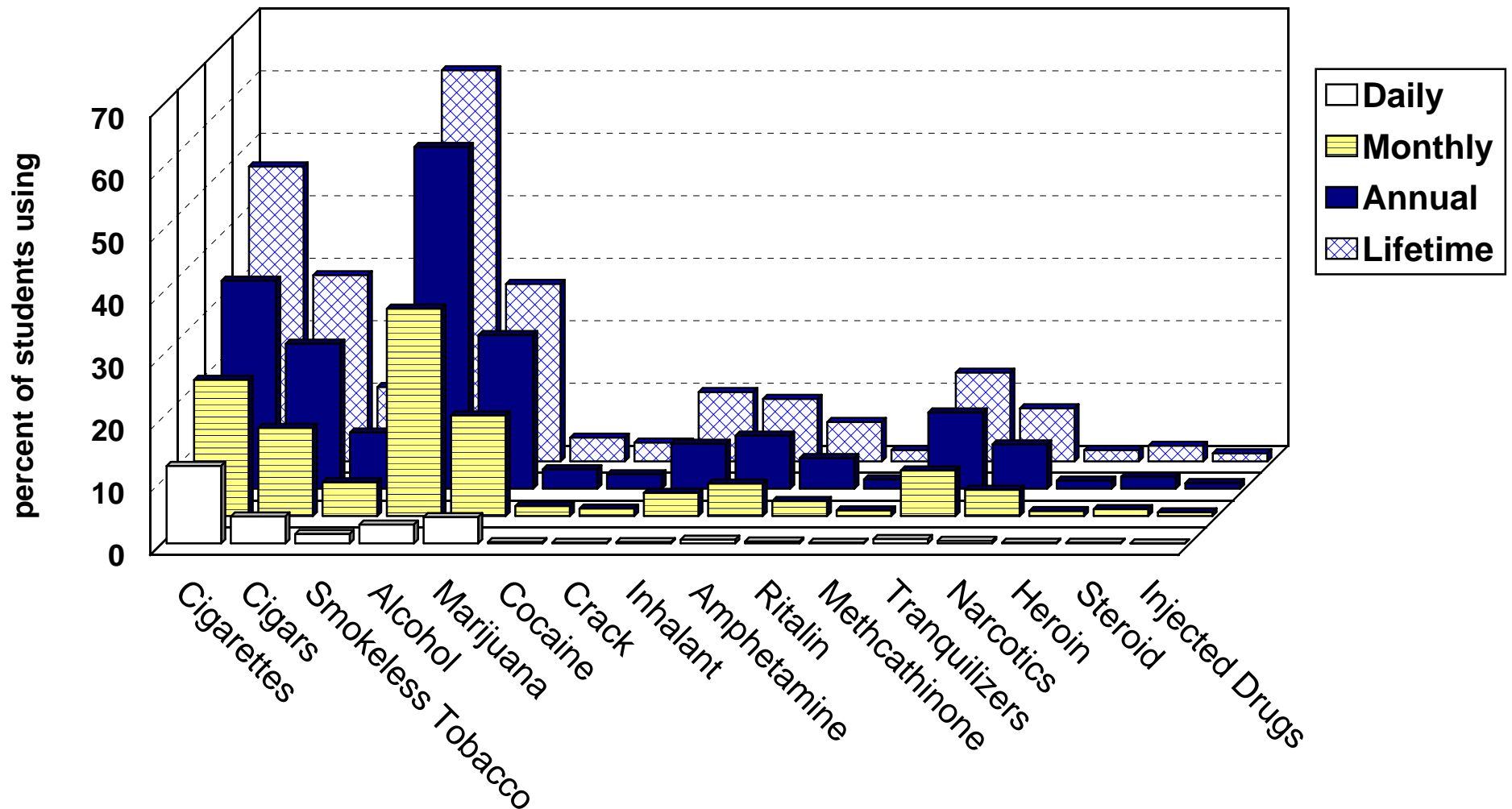

Source: Indiana Prevention Resource Center at Indiana University, 2001

Alcohol, Tobacco, and Other Drug Use by Indiana 10th Graders, 2001

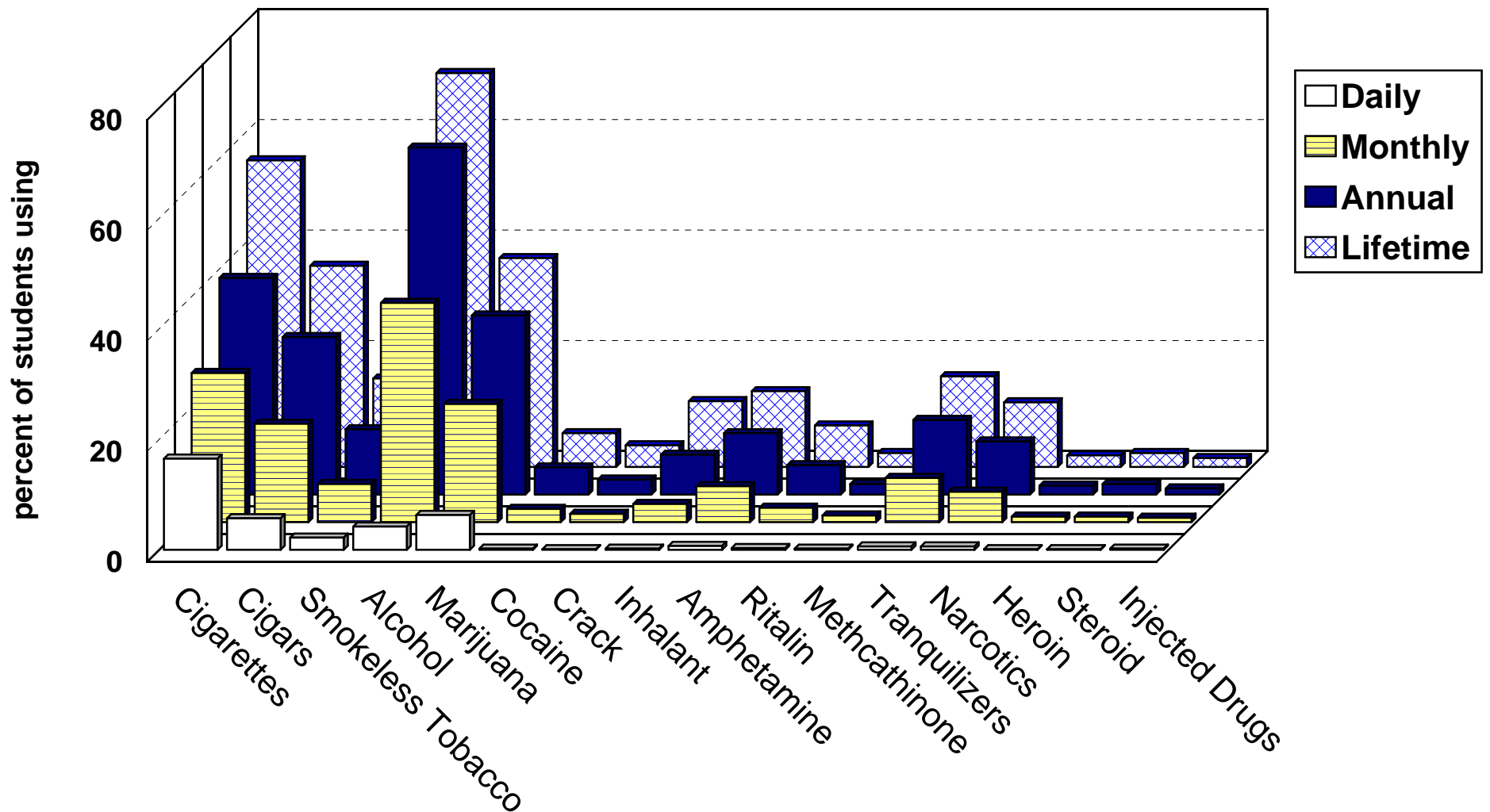

Source: Indiana Prevention Resource Center at Indiana University, 2001

Alcohol, Tobacco, and Other Drug Use by Indiana 11th Graders, 2001

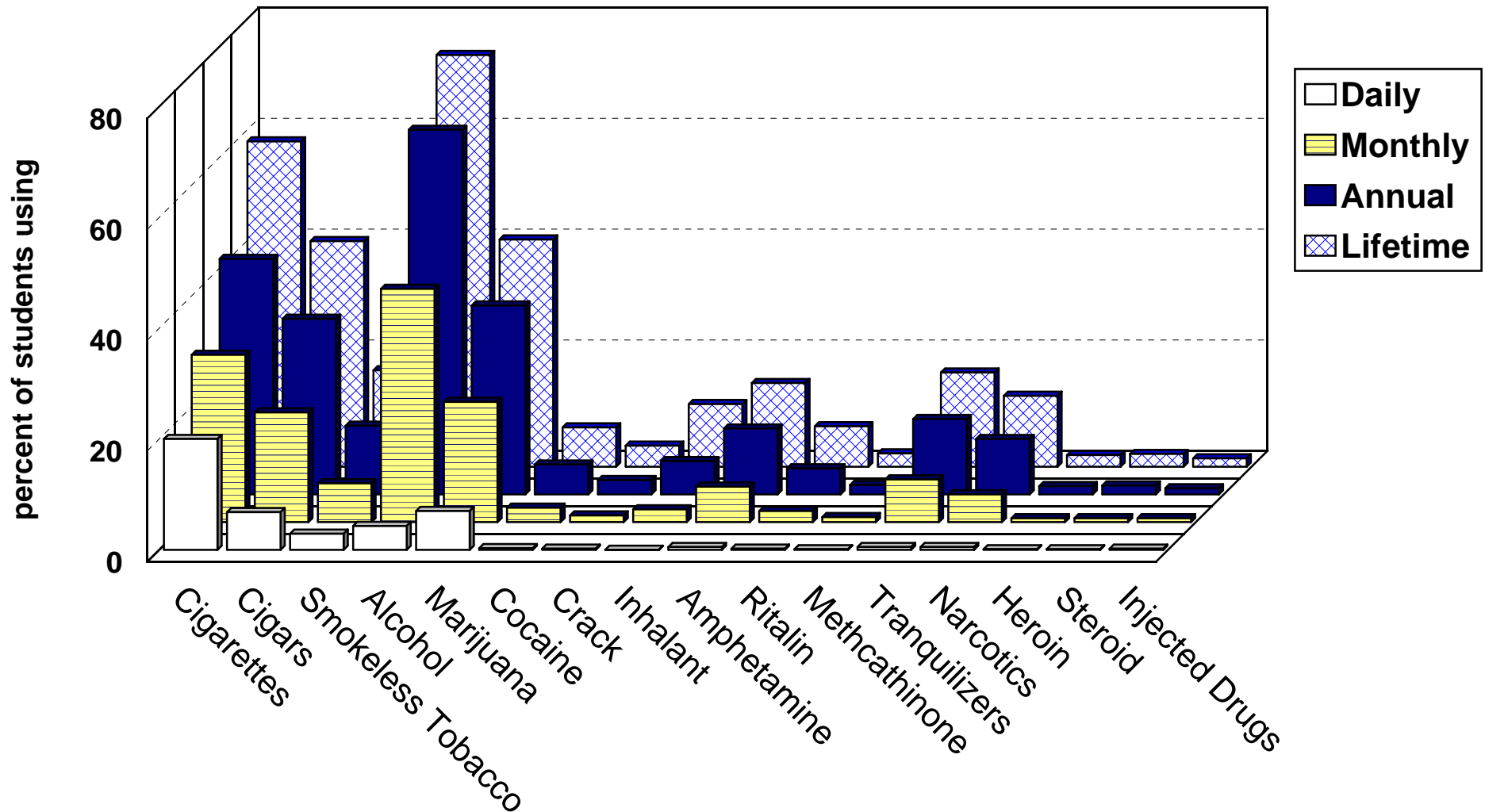

Source: Indiana Prevention Resource Center at Indiana University, 2001

Alcohol, Tobacco, and Other Drug Use by Indiana 12th Graders, 2001

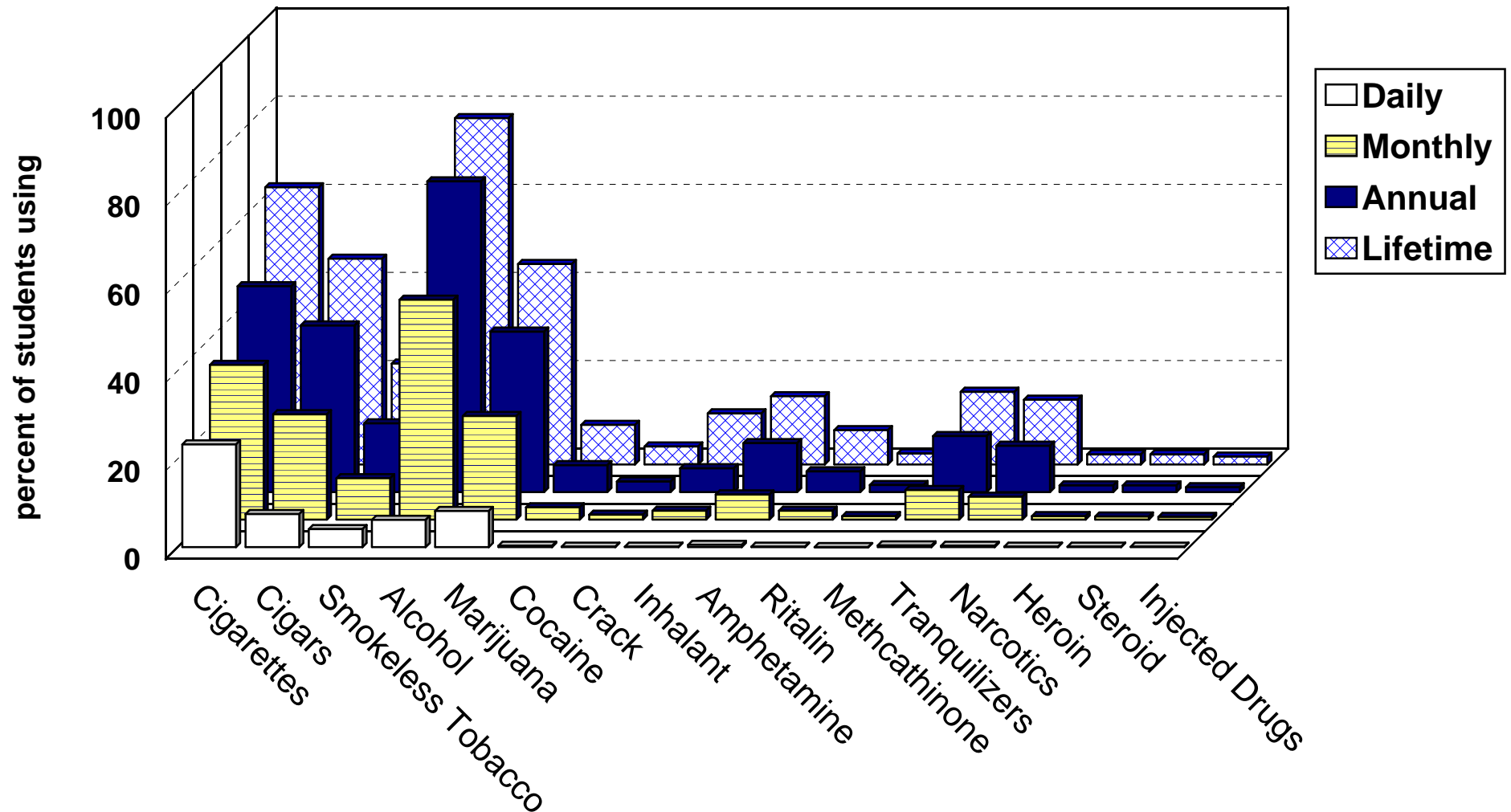

Source: Indiana Prevention Resource Center at Indiana University, 2001

Trend of Annual Alcohol Use among Indiana Students: 1991-2001

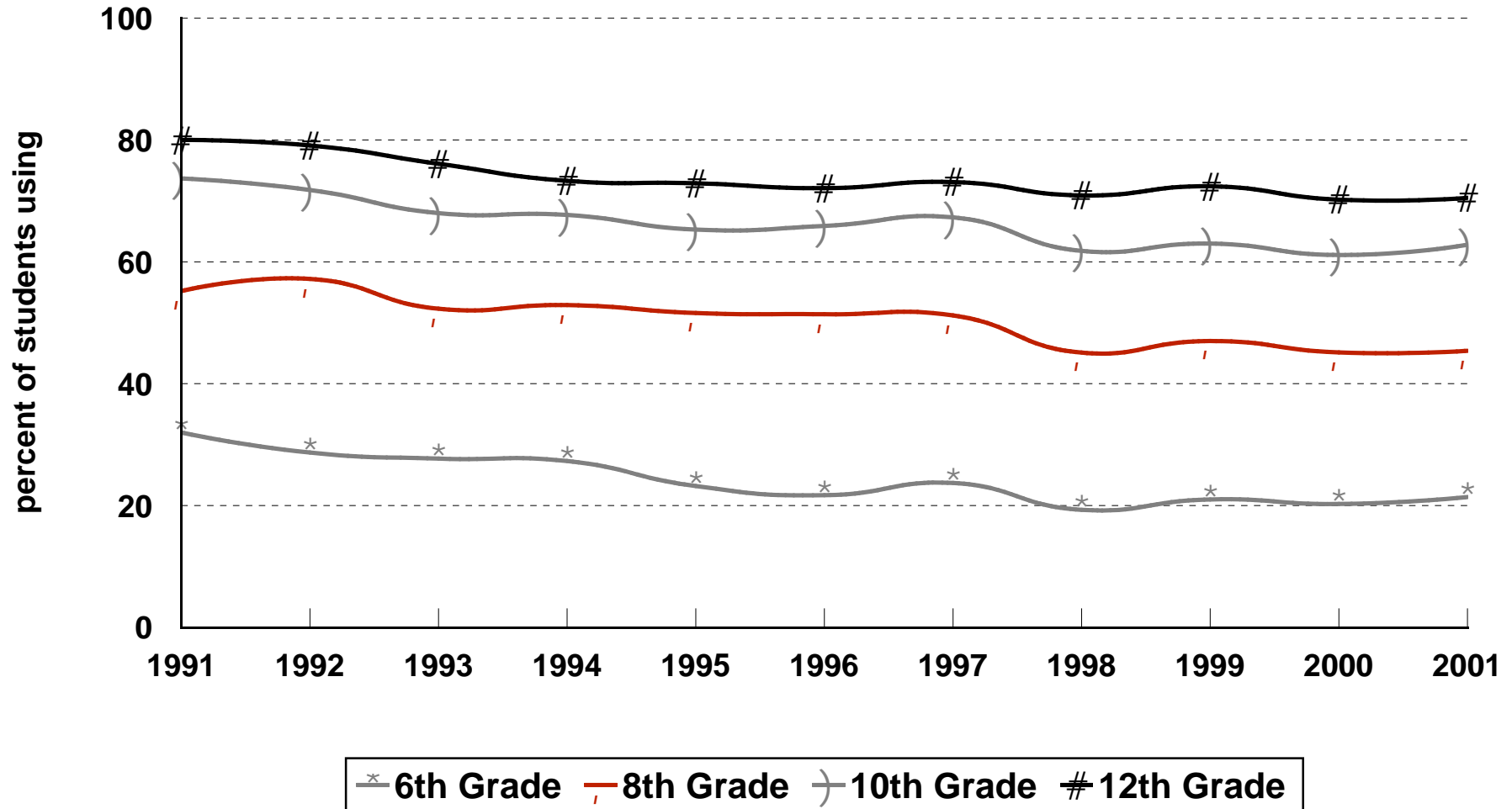

Source: Indiana Prevention Resource Center at Indiana University, 2001

Trend of Monthly Alcohol Use among Indiana Students: 1991-2001

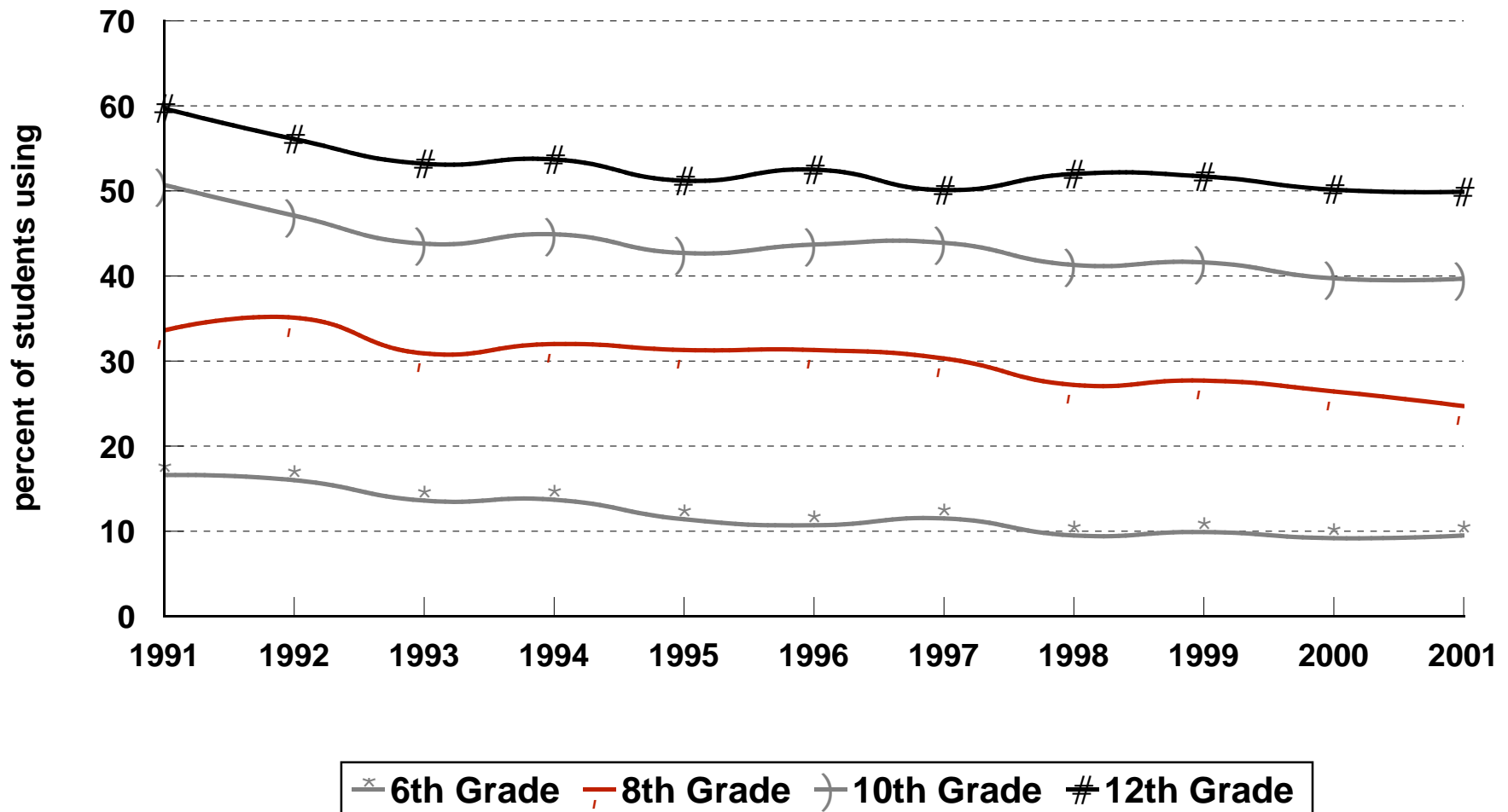

Source: Indiana Prevention Resource Center at Indiana University, 2001

Trend of Annual Cigarette Use among Indiana Students: 1991-2001

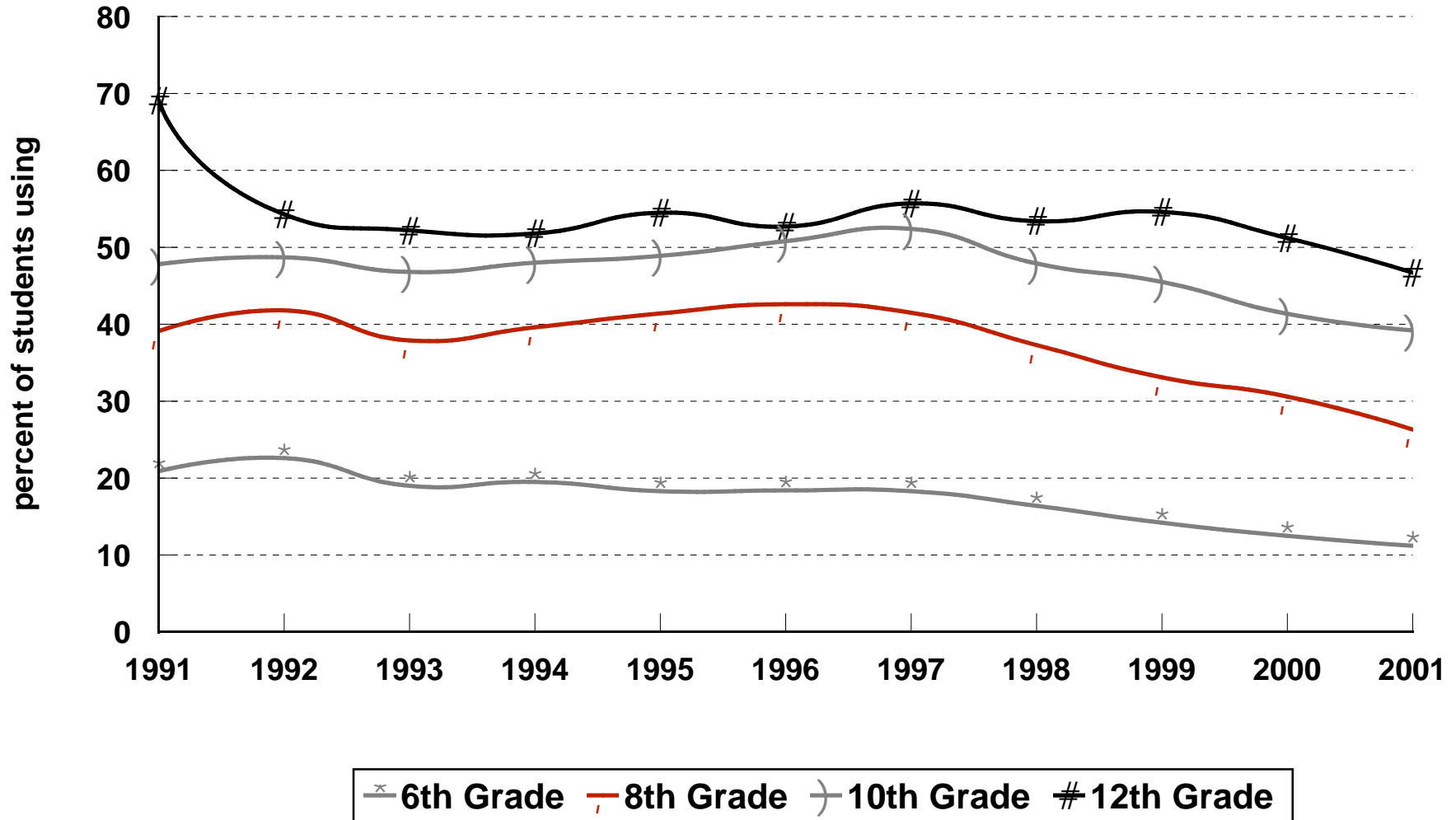

Source: Indiana Prevention Resource Center at Indiana University, 2001

Trend of Monthly Cigarette Use among Indiana Students: 1991-2001

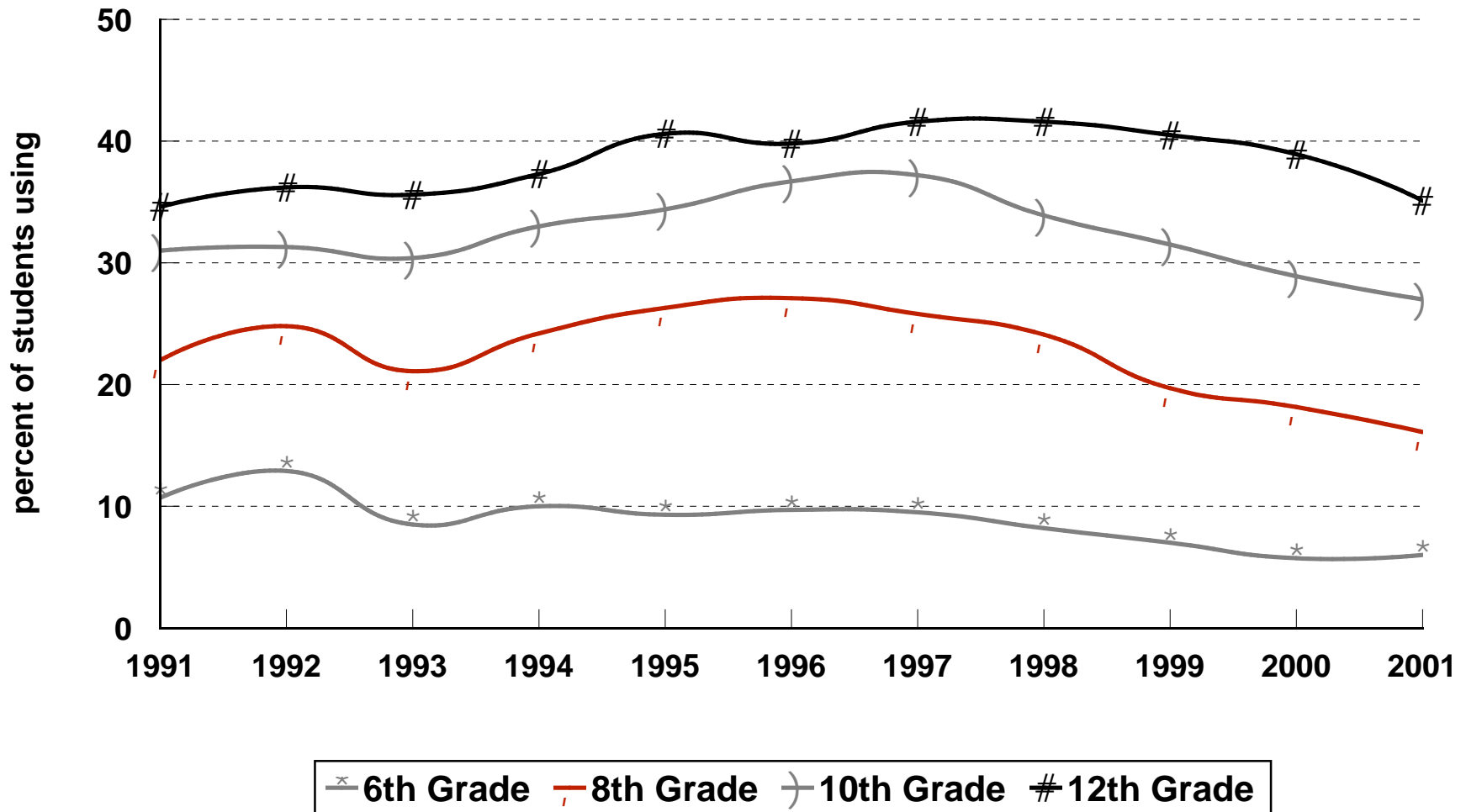

Source: Indiana Prevention Resource Center at Indiana University, 2001

Trend of Annual Smokeless Tobacco Use among Indiana Students: 1991-2001

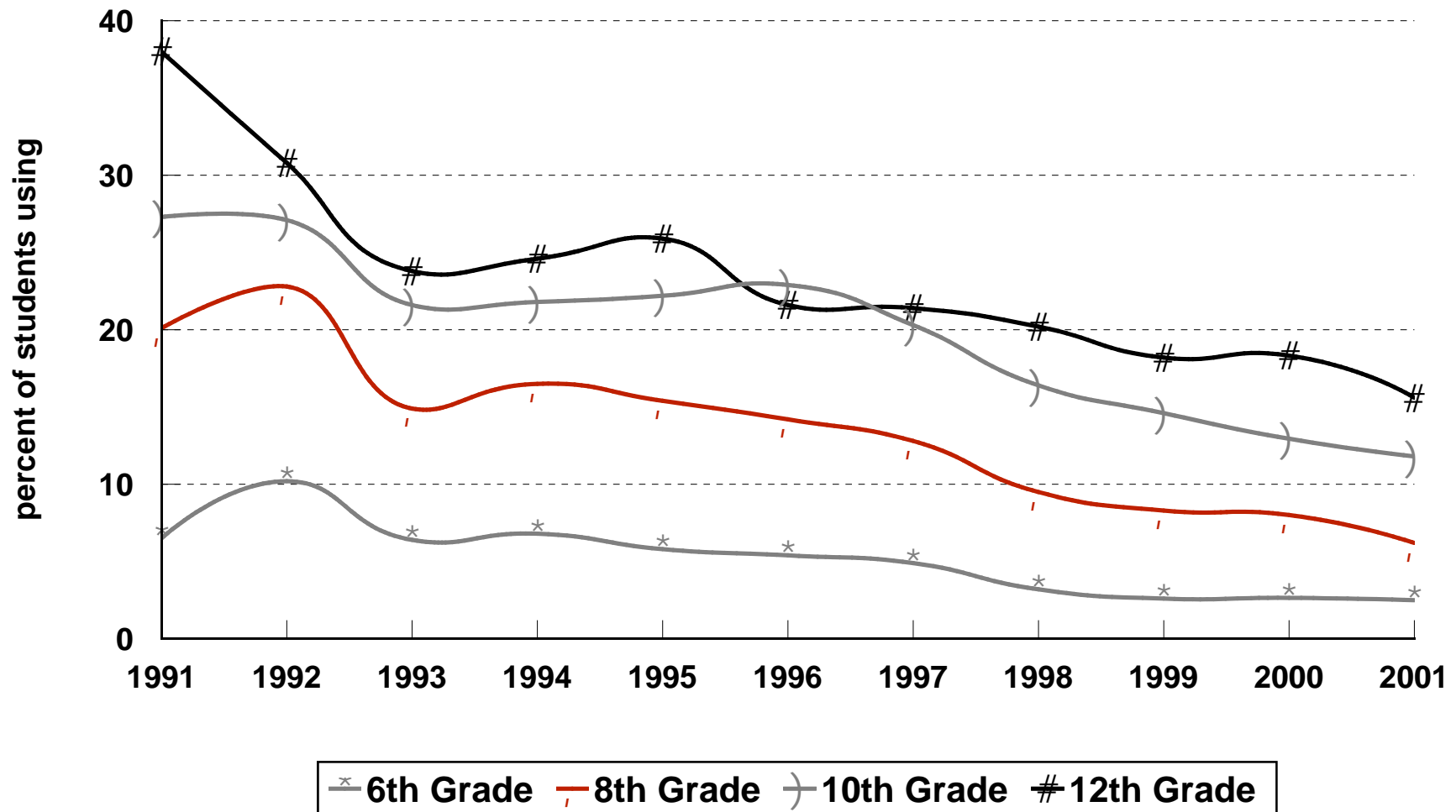

Source: Indiana Prevention Resource Center at Indiana University, 2001

Trend of Monthly Smokeless Tobacco Use among Indiana Students: 1991-2001

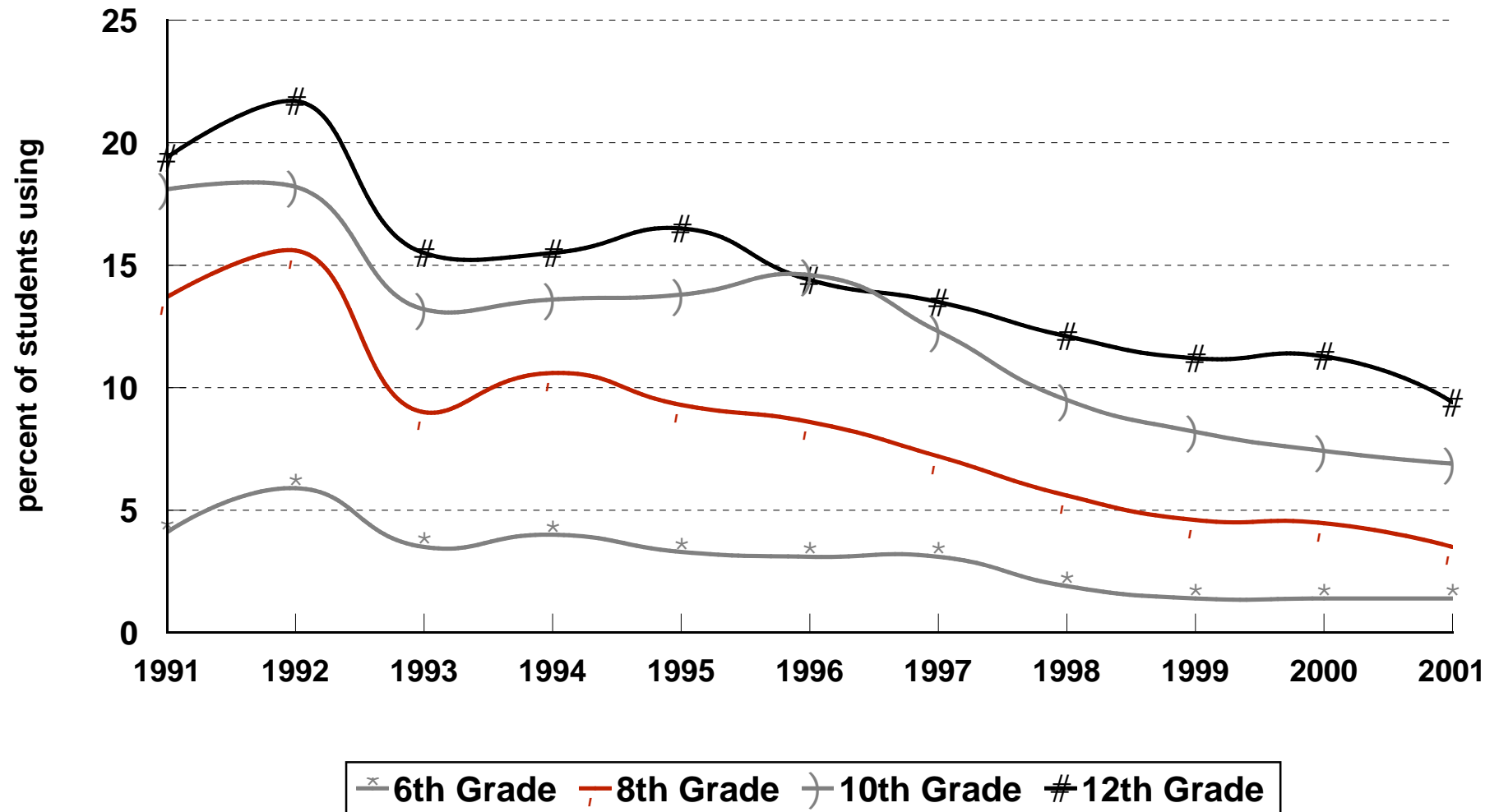

Source: Indiana Prevention Resource Center at Indiana University, 2001

Trend of Annual Marijuana Use among Indiana Students: 1991-2001

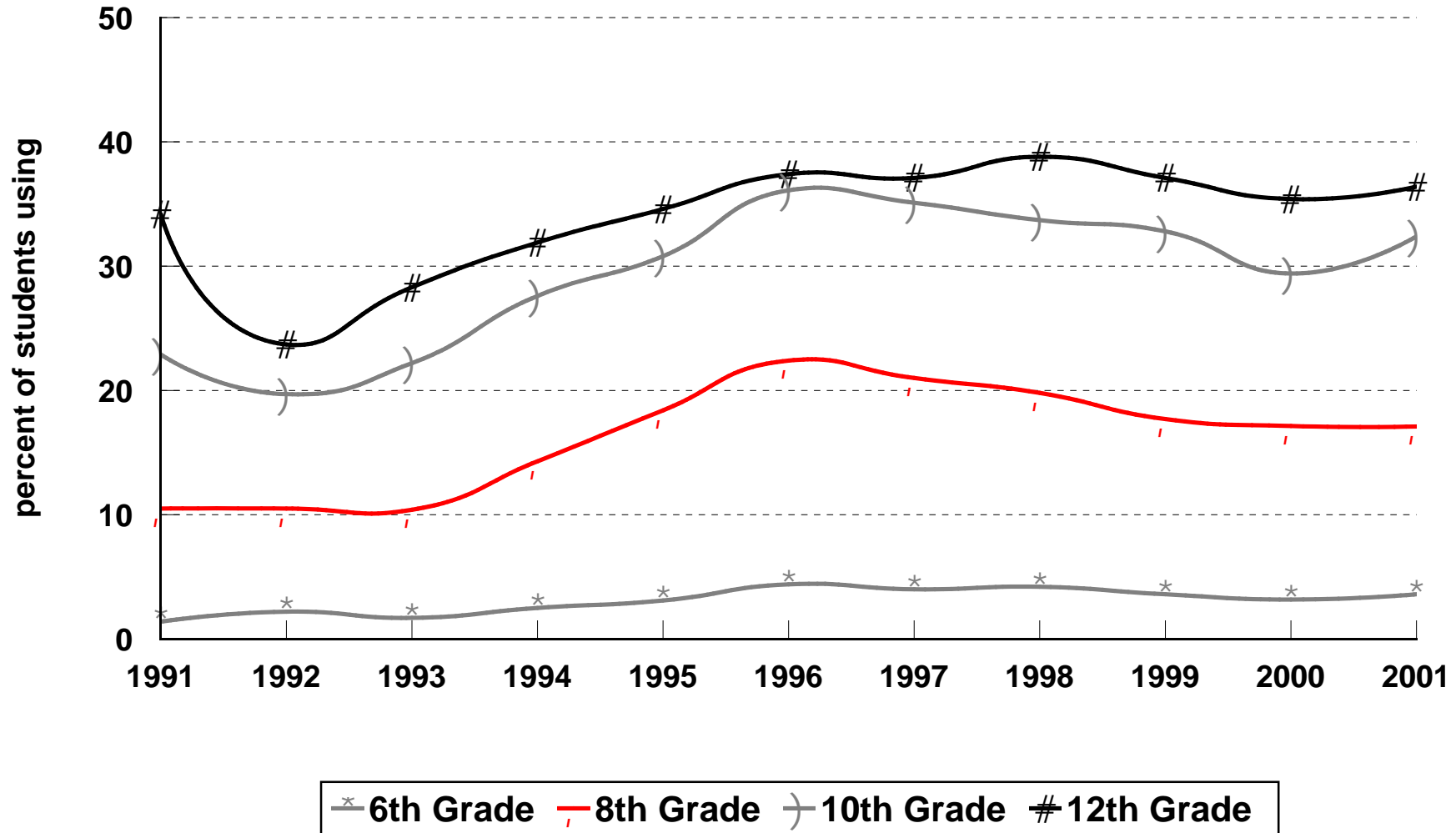

Source: Indiana Prevention Resource Center at Indiana University, 2001

Trend of Monthly Marijuana Use among Indiana Students: 1991-2001

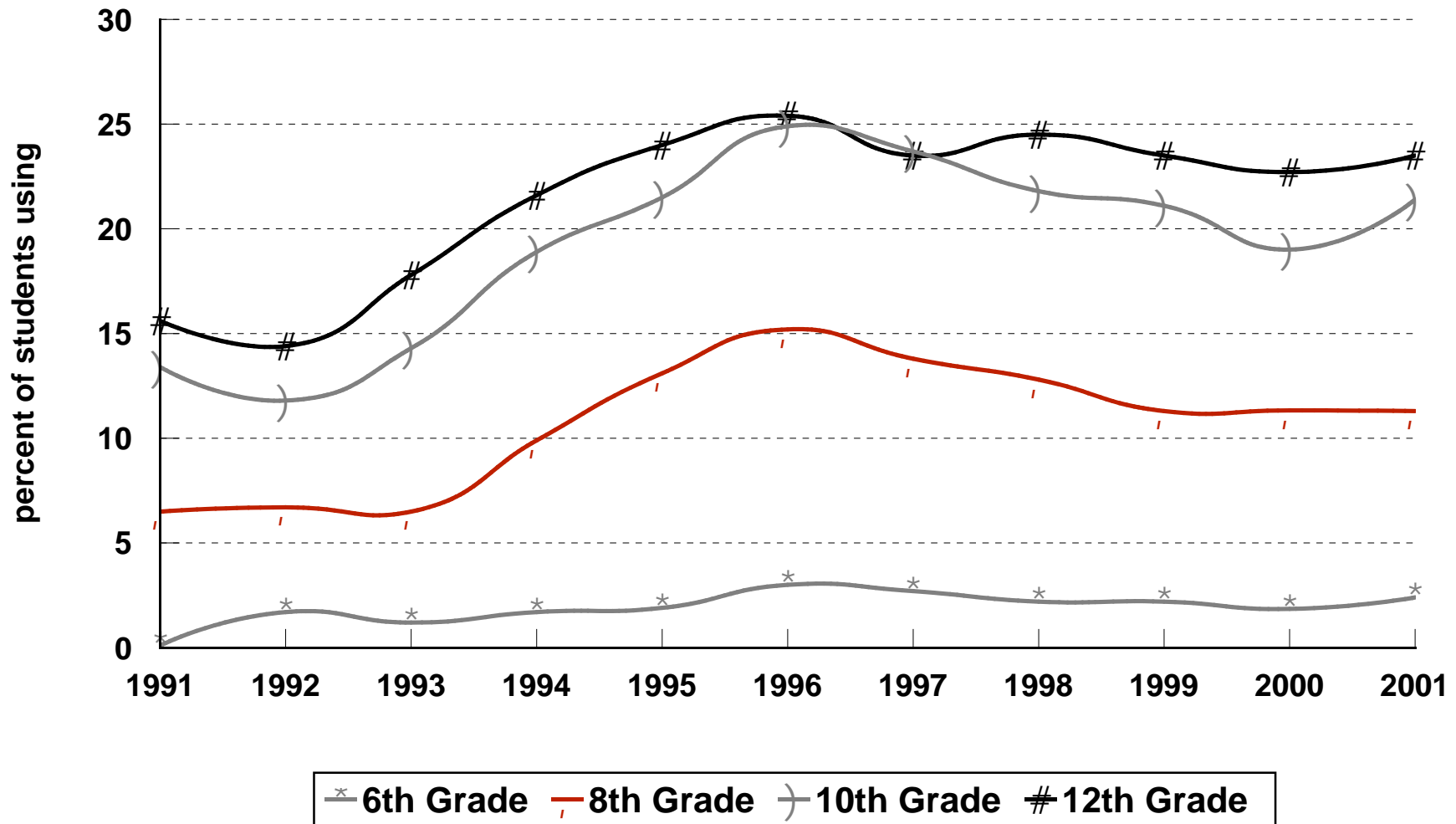

Source: Indiana Prevention Resource Center at Indiana University, 2001

Trend of Annual Inhalant Use among Indiana Students: 1991-2001

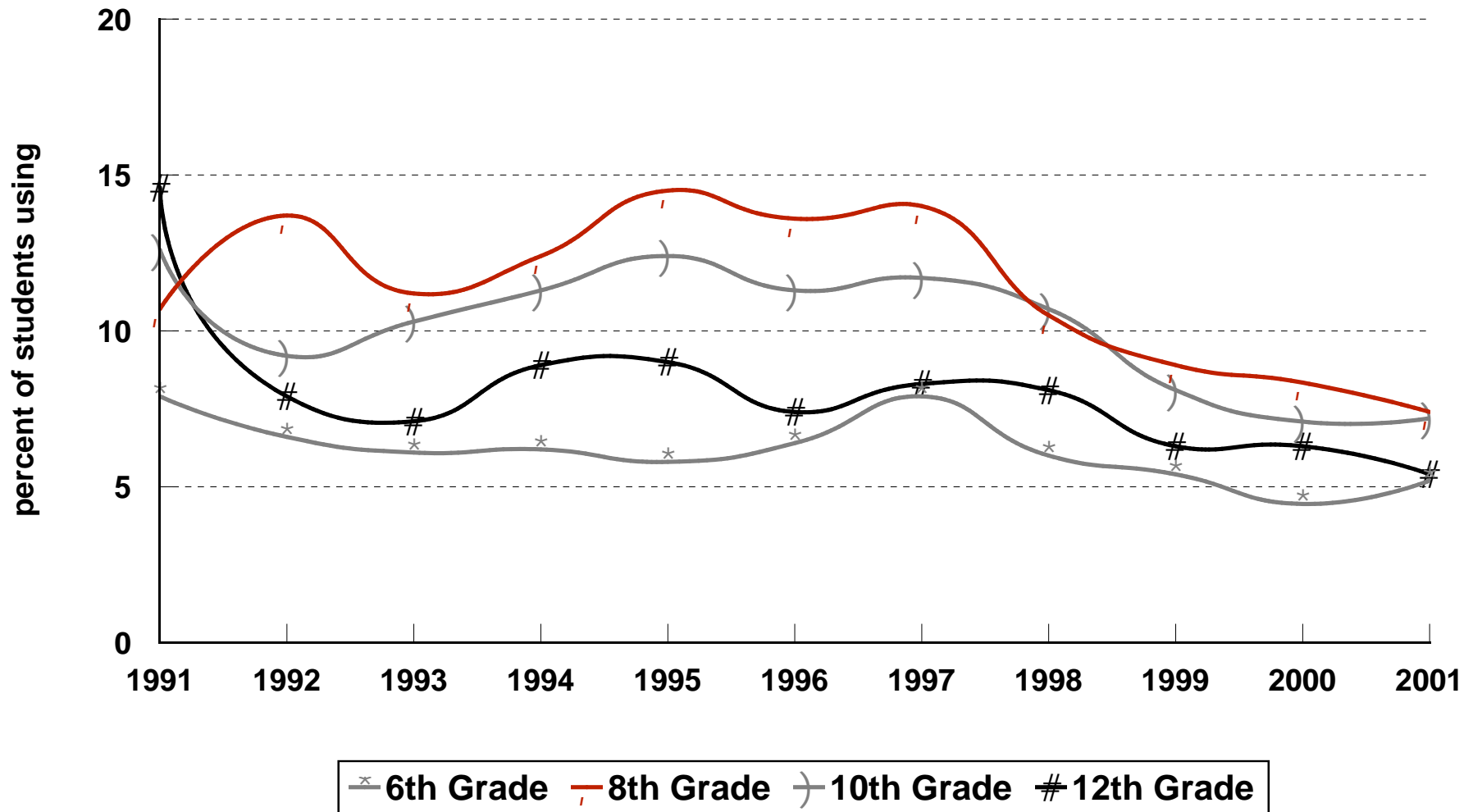

Source: Indiana Prevention Resource Center at Indiana University, 2001

Trend of Monthly Inhalant Use among Indiana Students: 1991-2001

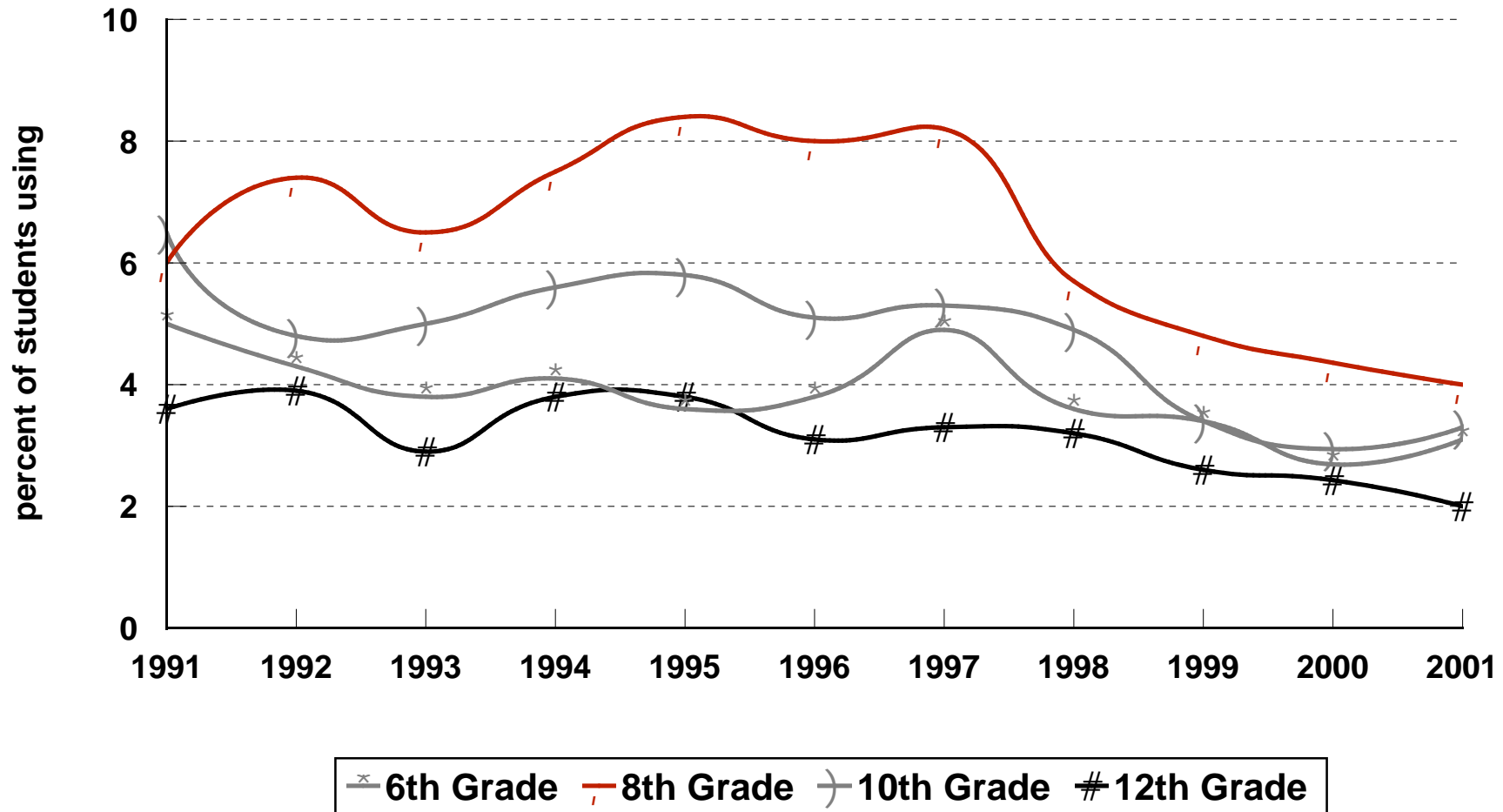

Source: Indiana Prevention Resource Center at Indiana University, 2001

Trend of Binge Drinking among Indiana Students: 1991-2001

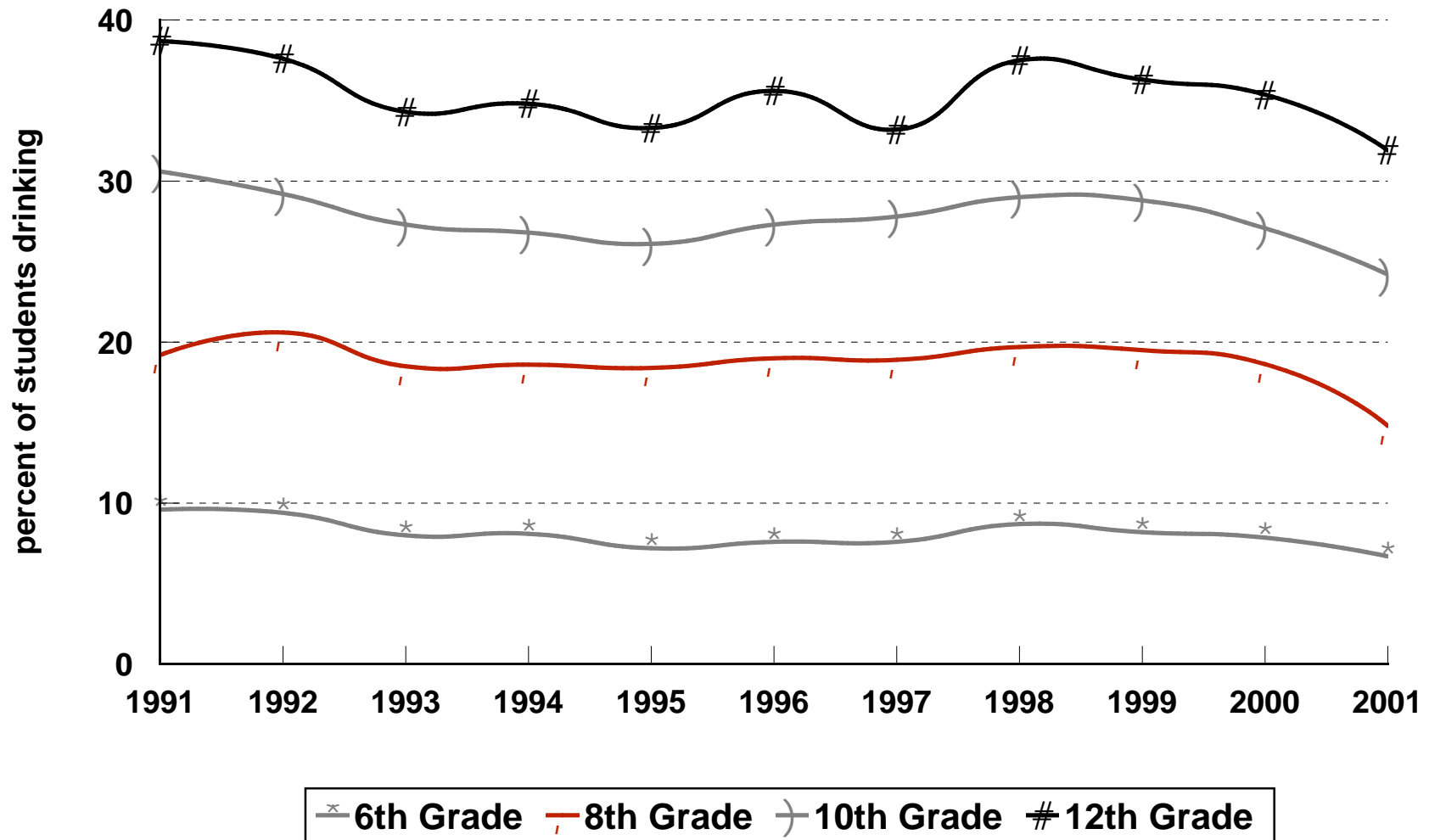

Source: Indiana Prevention Resource Center at Indiana University, 2001

Trend of Binge Drinking by Indiana and U.S.A. 12th Graders: 1975-2001

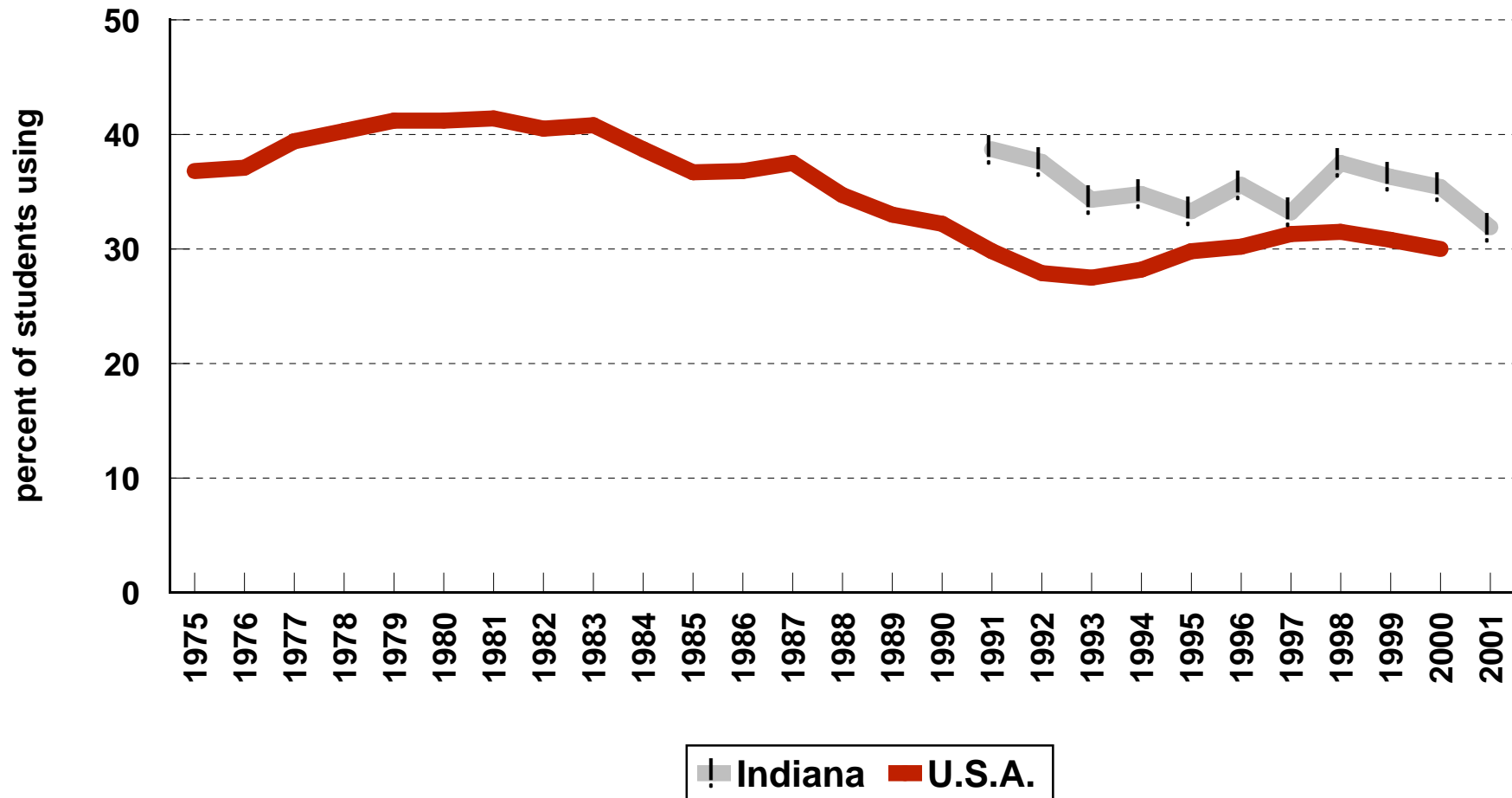

Sources: Indiana Prevention Resource Center at Indiana University, 2001
Johnston, et al., National Institute on Drug Abuse, 2000

Trend of Monthly Cigarette Use by Indiana and U.S.A. 12th Graders: 1975-2001

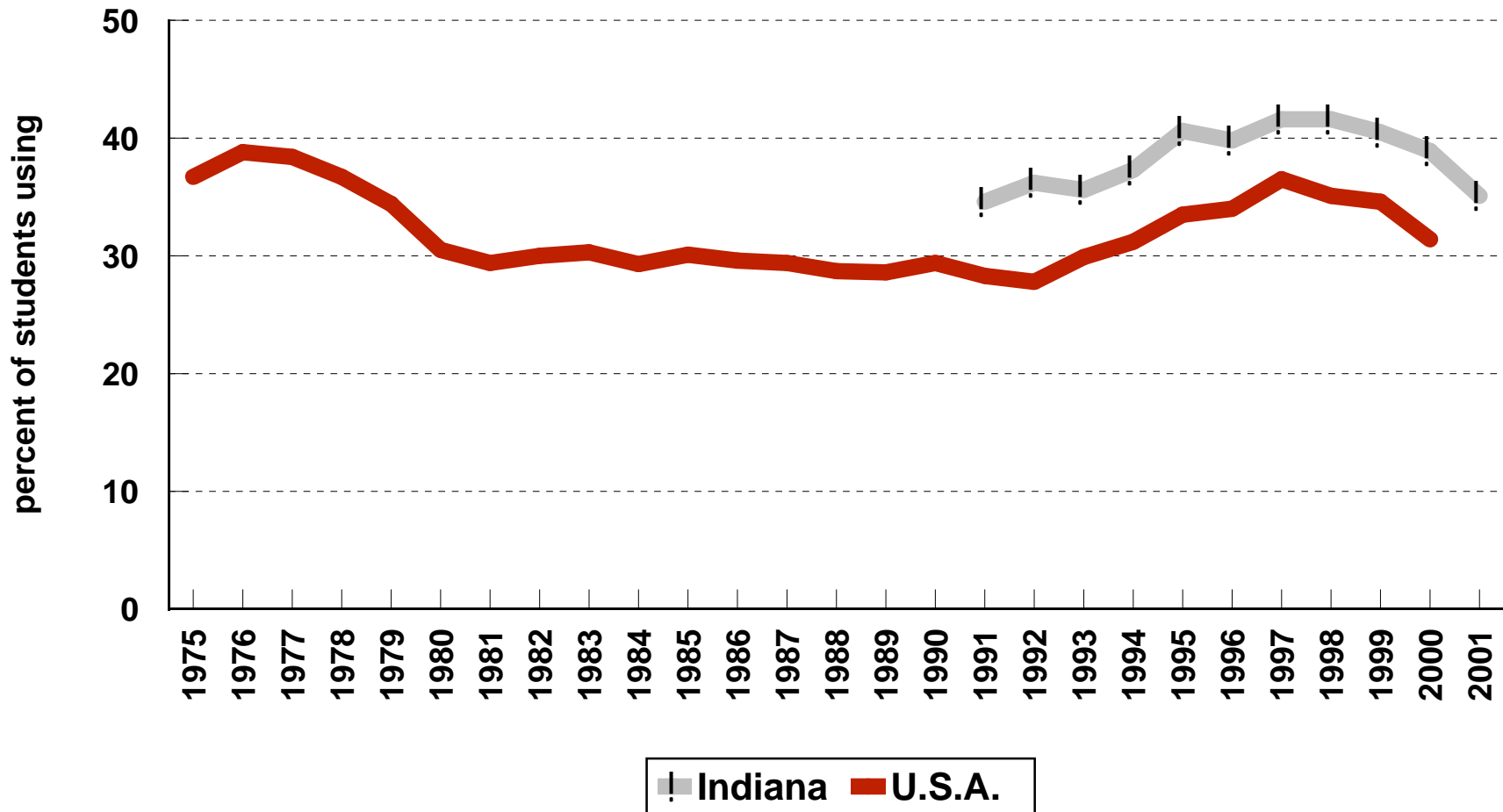

Sources: Indiana Prevention Resource Center at Indiana University, 2001
Johnston, et al., National Institute on Drug Abuse, 2000

Trend of Monthly Marijuana Use by Indiana and U.S.A 12th Graders: 1975-2001

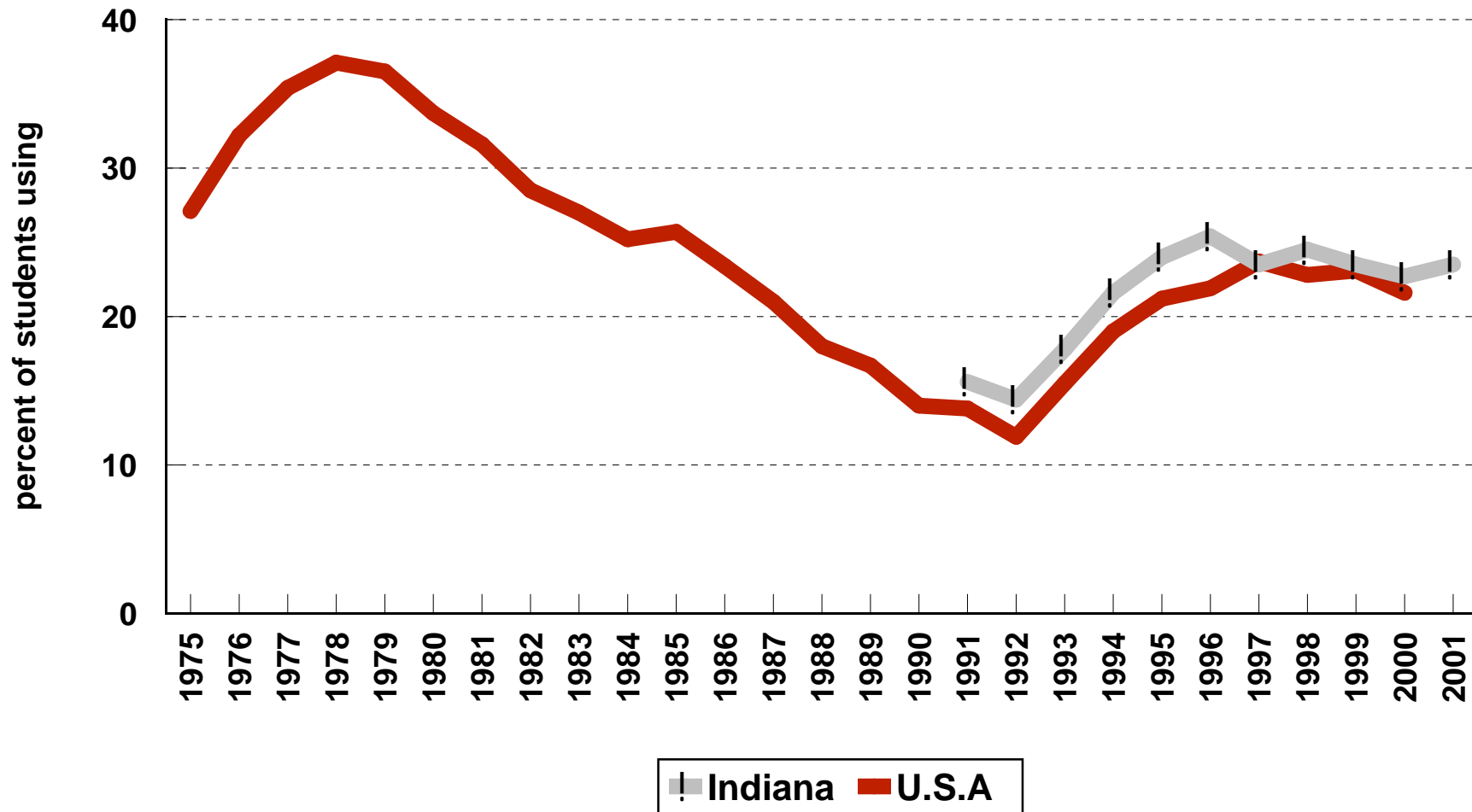

Sources: Indiana Prevention Resource Center at Indiana University, 2001
Johnston, et al., National Institute on Drug Abuse, 2000

Monthly Use of Selected Drugs and Binge Drinking by Indiana and U.S.A. 12th Graders

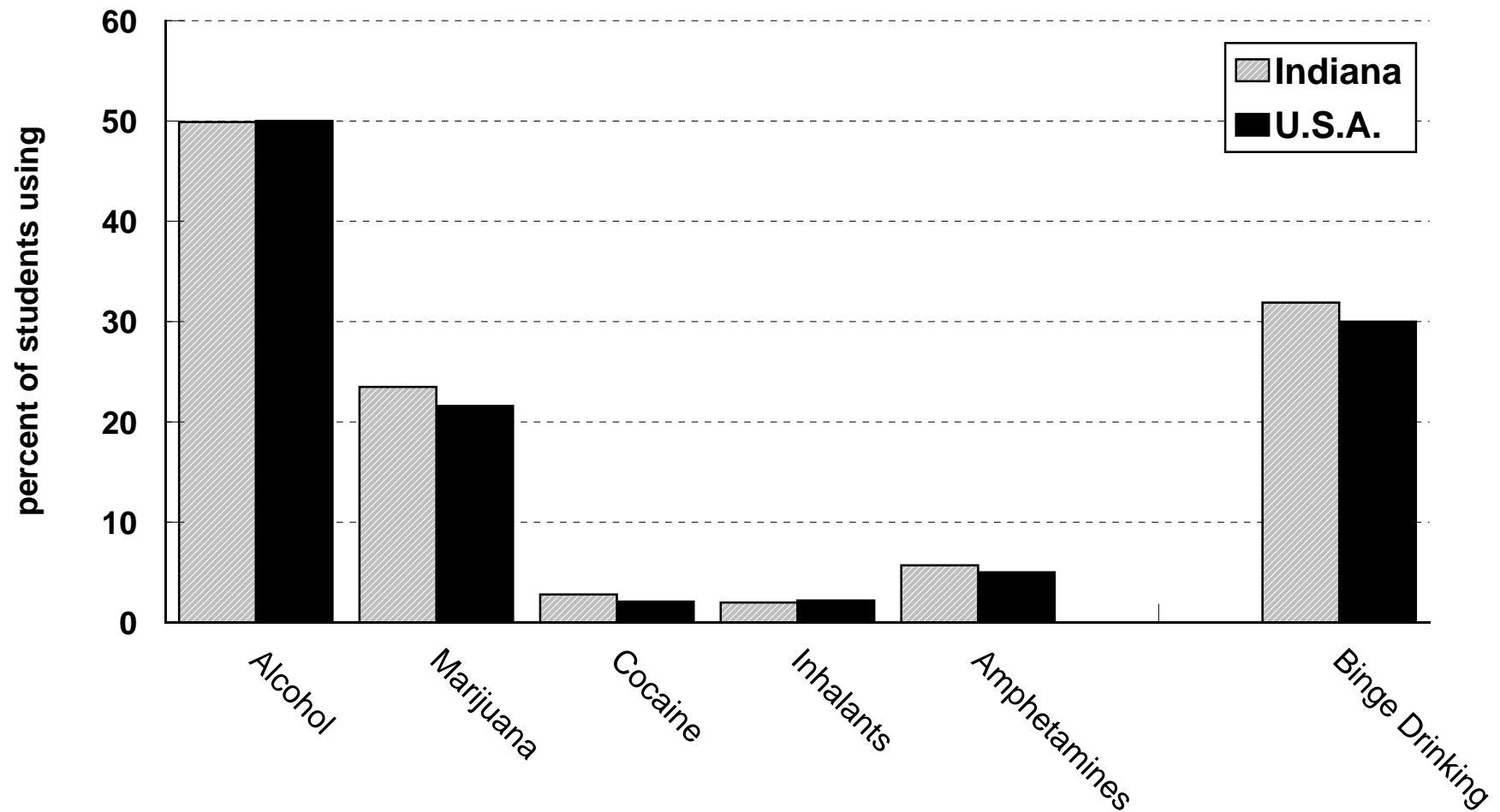

Sources: Indiana Prevention Resource Center at Indiana University, 2001
Johnston, et al., National Institute on Drug Abuse, 2000

Alcohol Use among Indiana 6th - 12th Graders, 2001

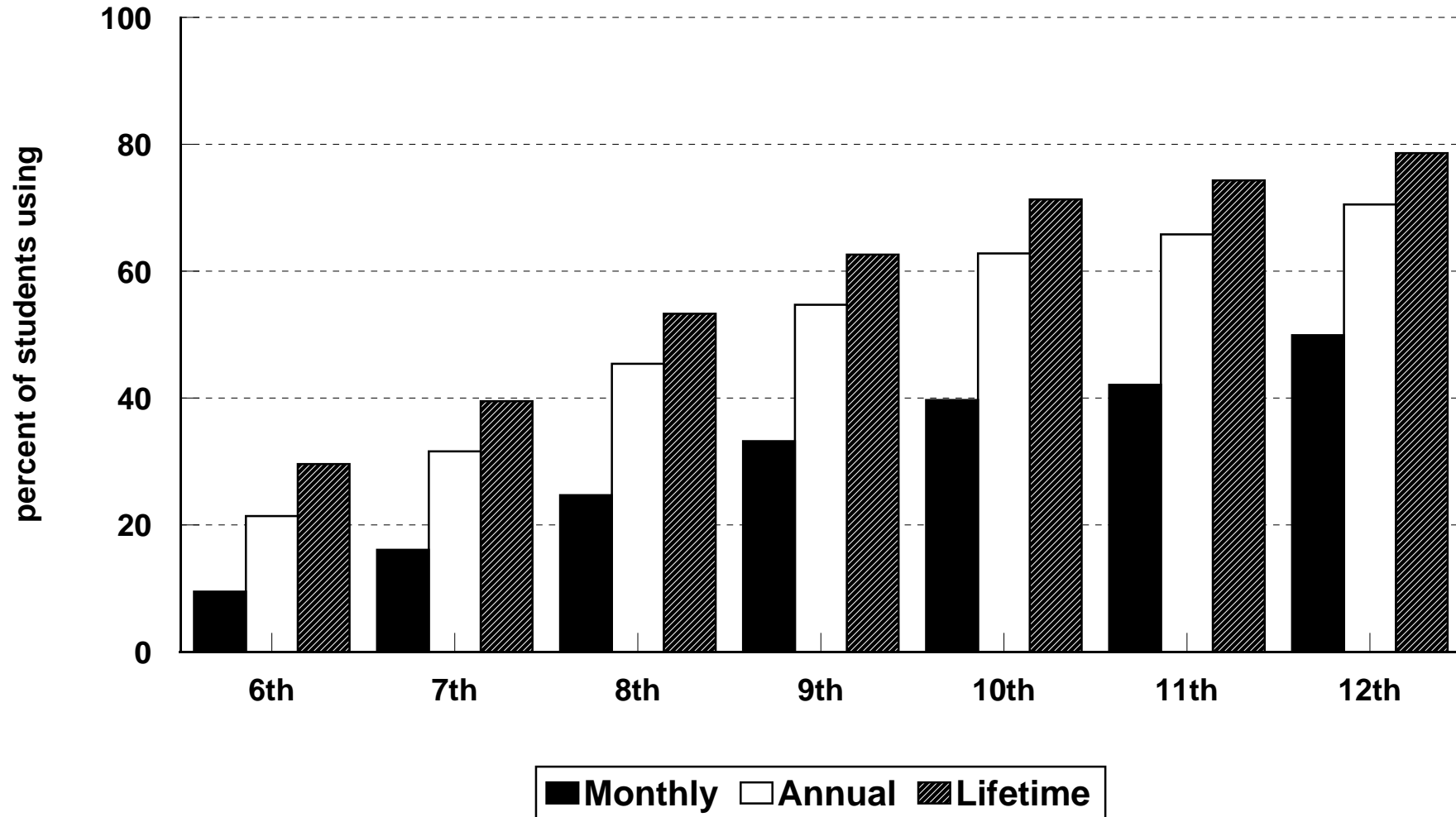

Source: Indiana Prevention Resource Center at Indiana University, 2001

Cigarette Use among Indiana 6th - 12th Graders, 2001

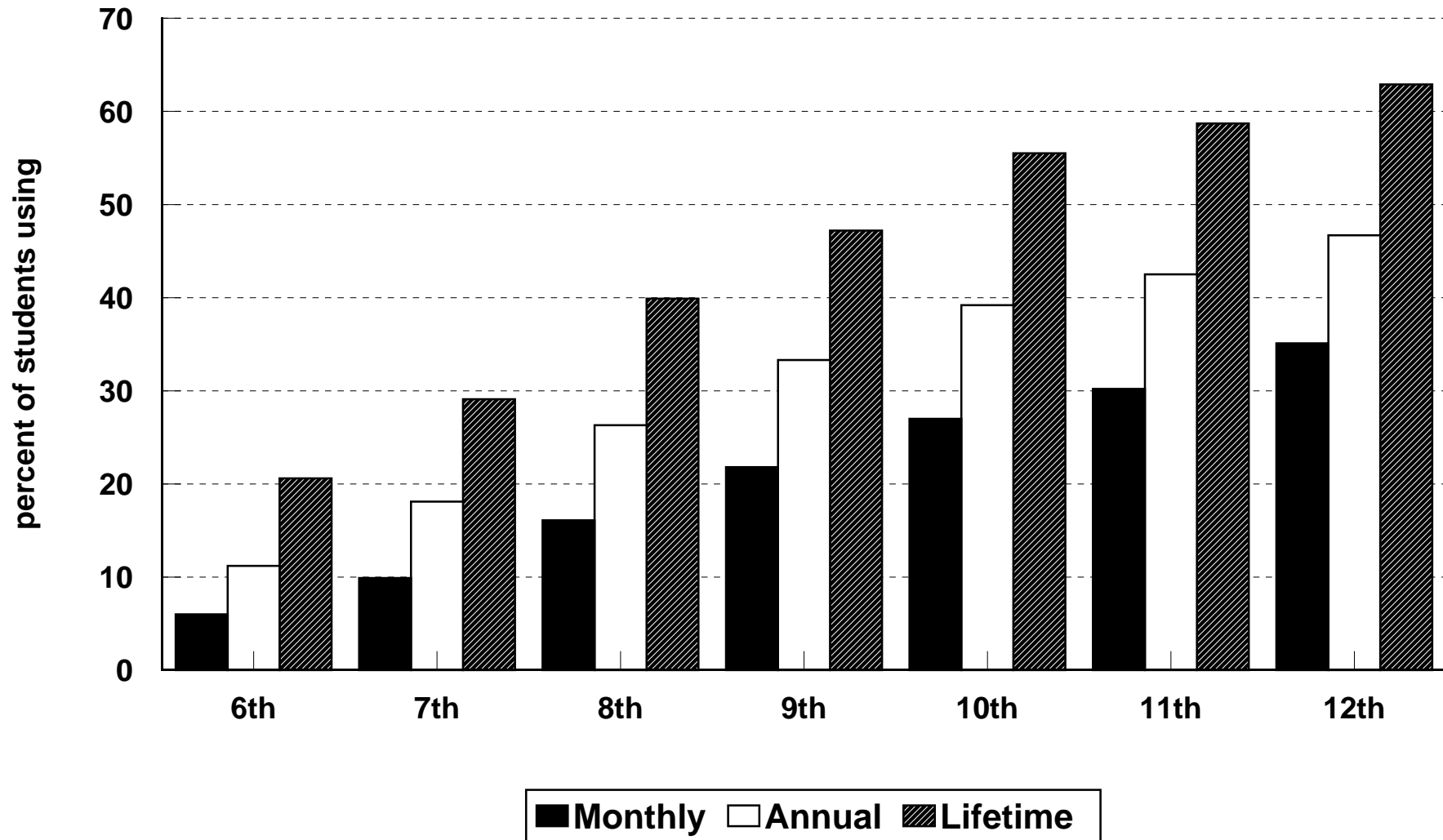

Source: Indiana Prevention Resource Center at Indiana University, 2001

Smokeless Tobacco Use among Indiana 6th - 12th Graders, 2001

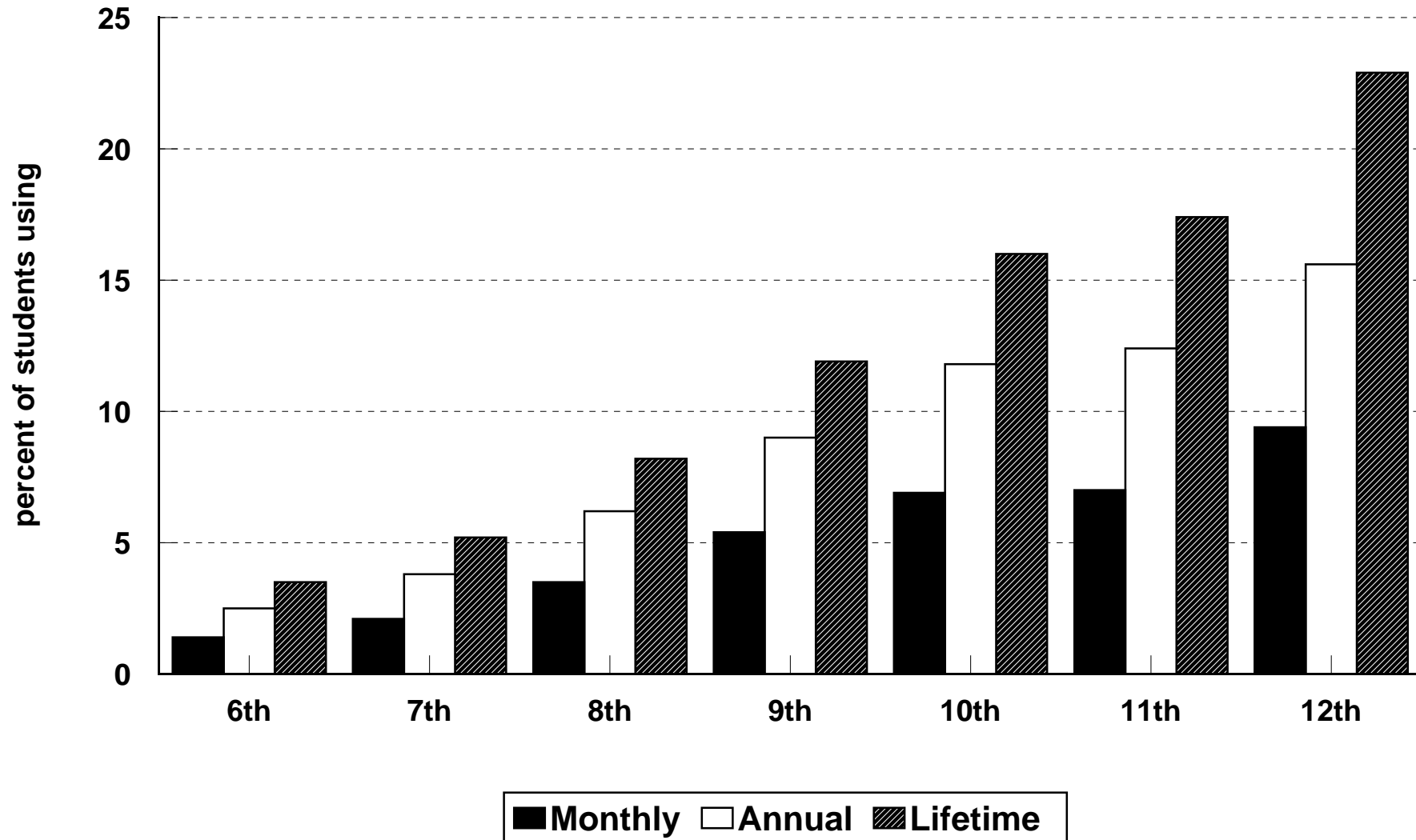

Source: Indiana Prevention Resource Center at Indiana University, 2001

Marijuana Use among Indiana 6th - 12th Graders, 2001

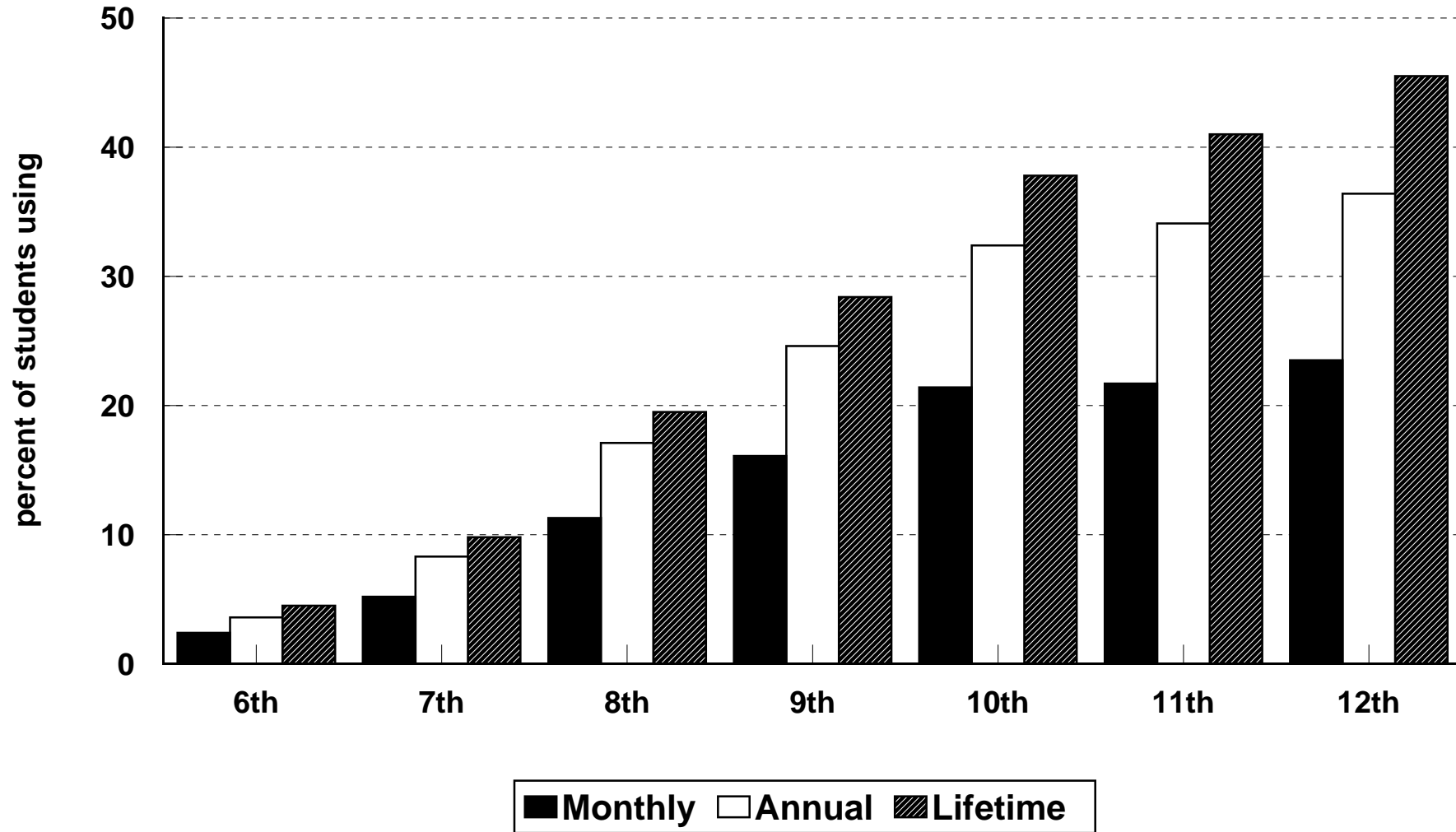

Source: Indiana Prevention Resource Center at Indiana University, 2001

Inhalant Use among Indiana 6th - 12th Graders, 2001

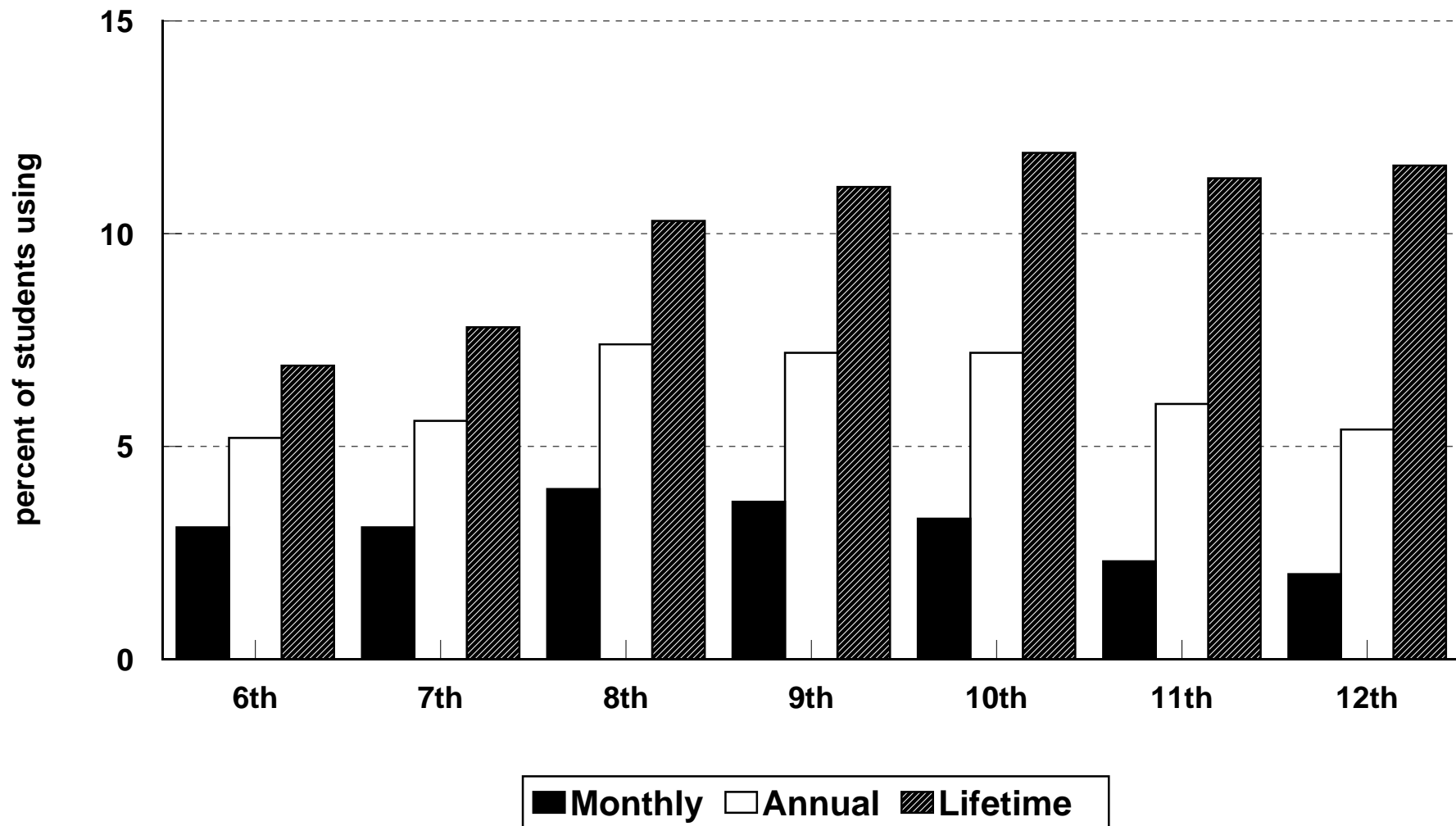

Source: Indiana Prevention Resource Center at Indiana University, 2001

Binge Drinking among Indiana Students by Grade and Gender, 2001

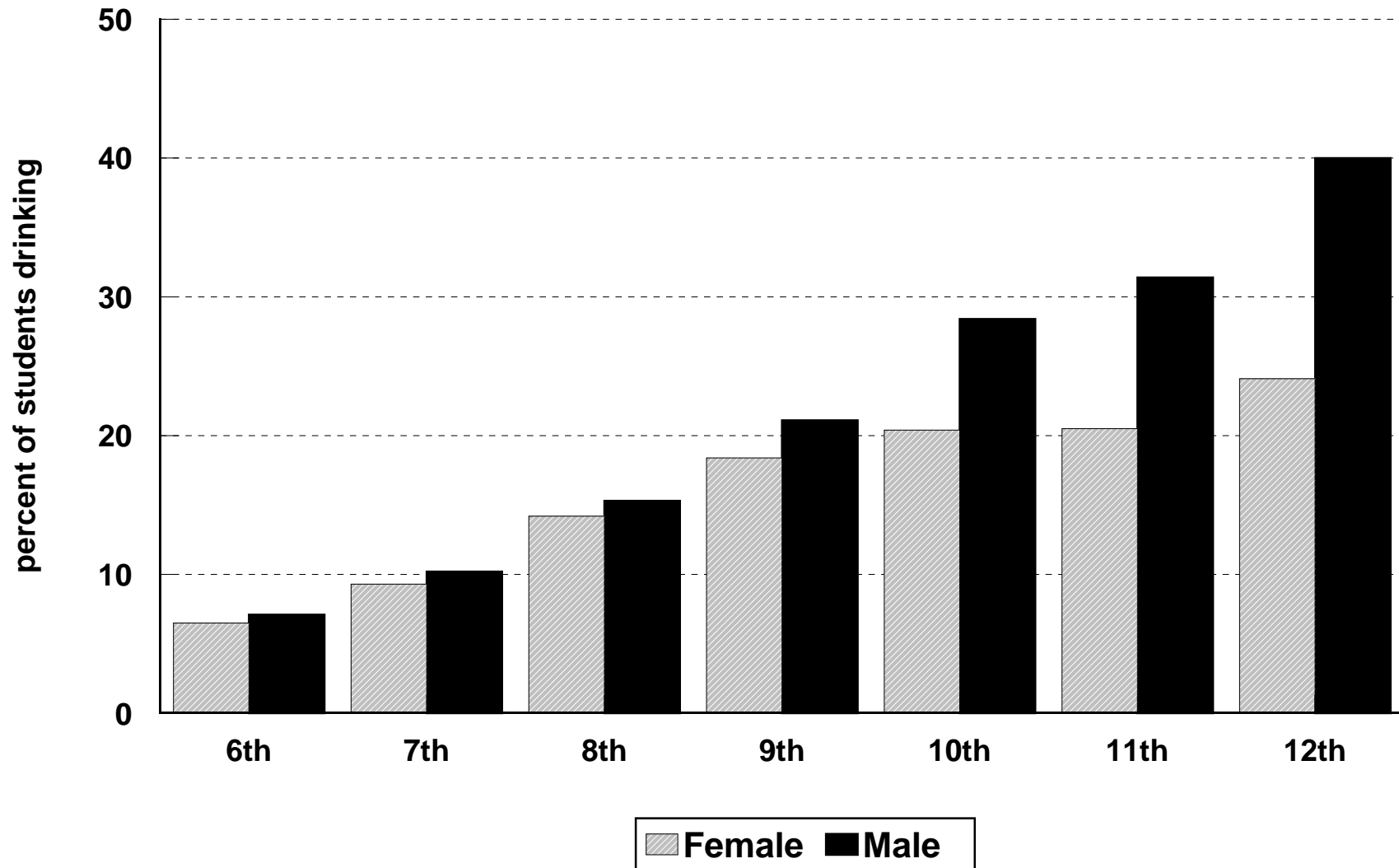

Source: Indiana Prevention Resource Center at Indiana University, 2001

Monthly Alcohol Use among Indiana Students by Grade and Gender, 2001

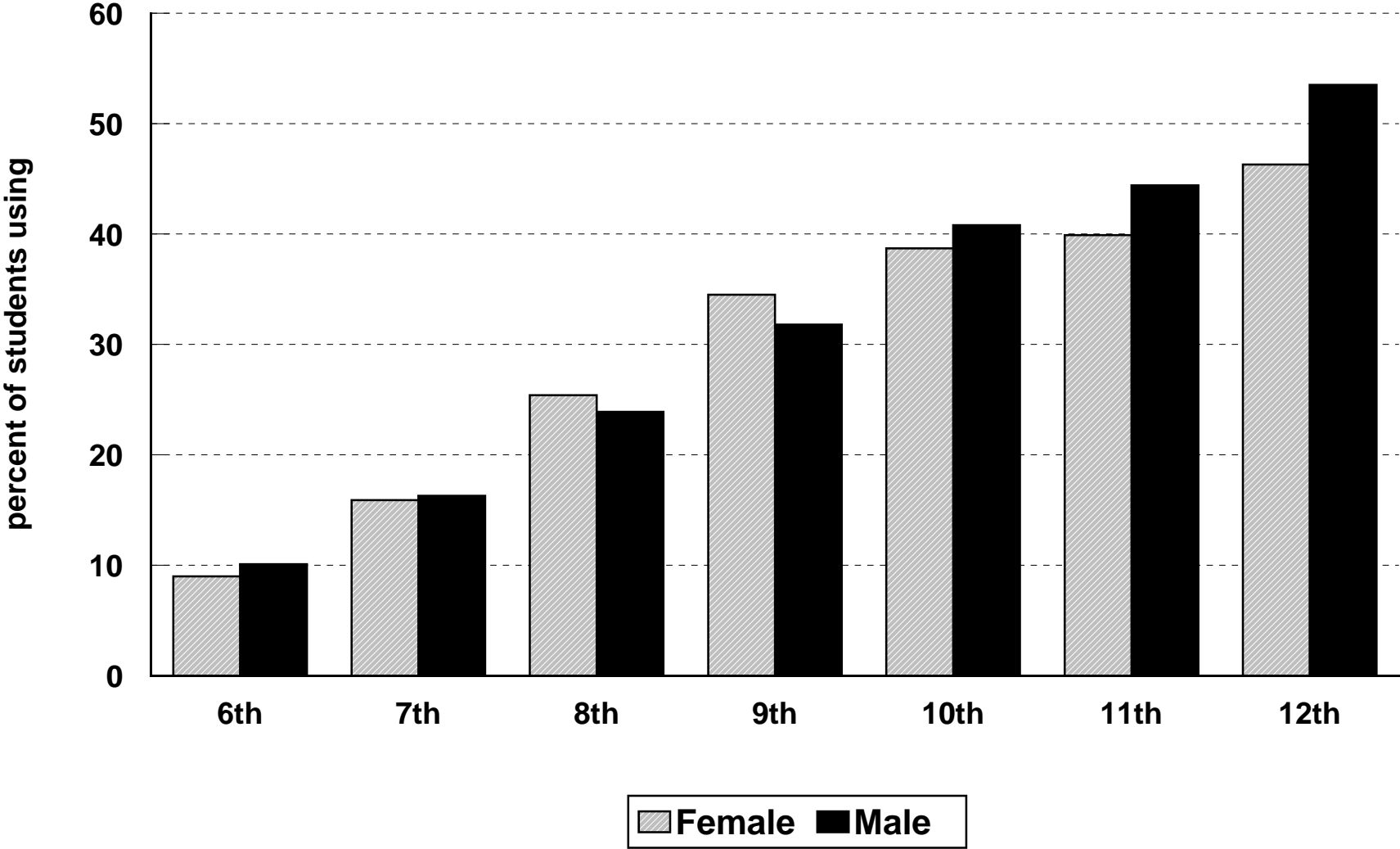

Source: Indiana Prevention Resource Center at Indiana University, 2001

Monthly Cigarette Use among Indiana Students by Grade and Gender, 2001

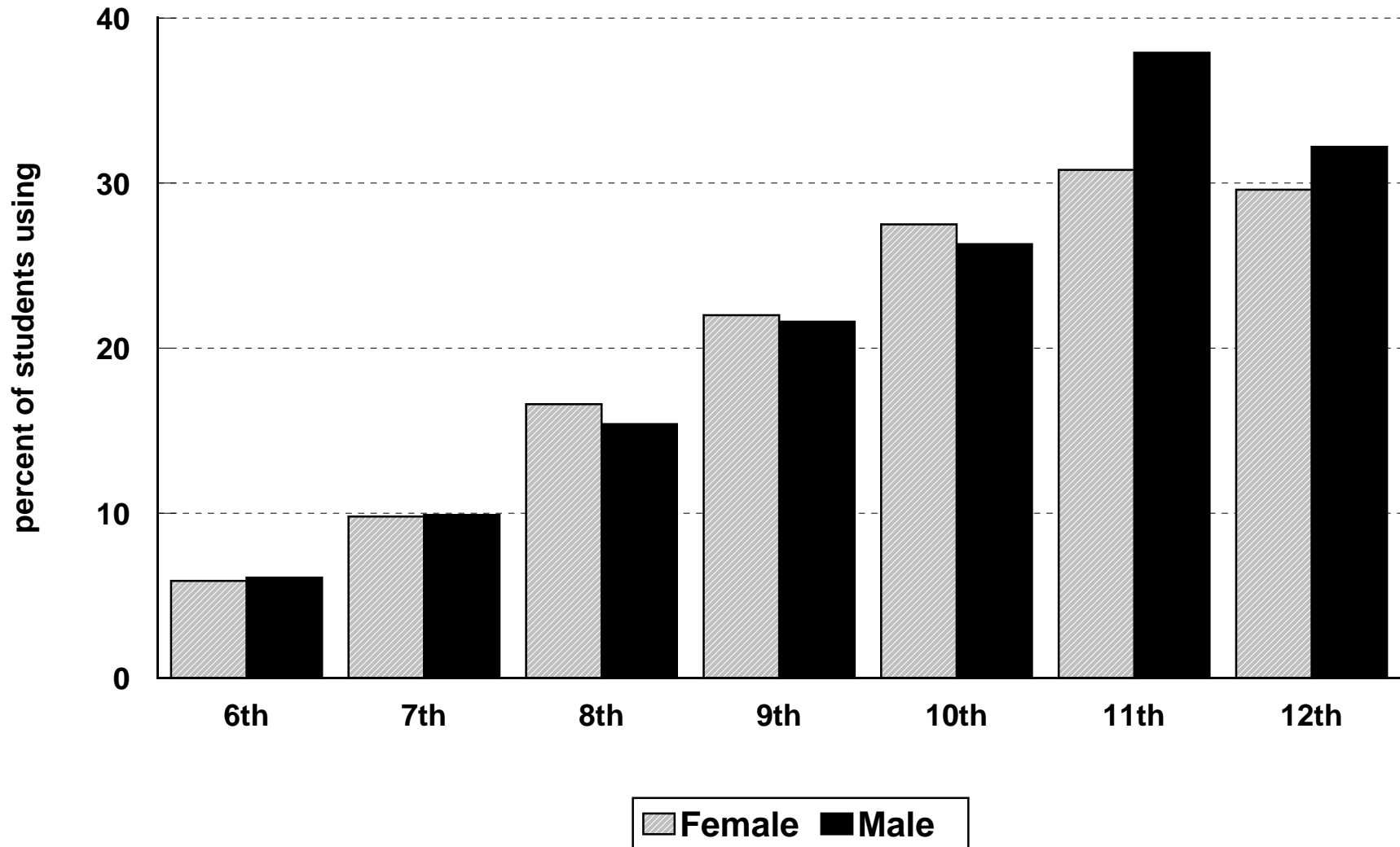

Source: Indiana Prevention Resource Center at Indiana University, 2001

Monthly Smokeless Tobacco Use among Indiana Students by Grade and Gender, 2001

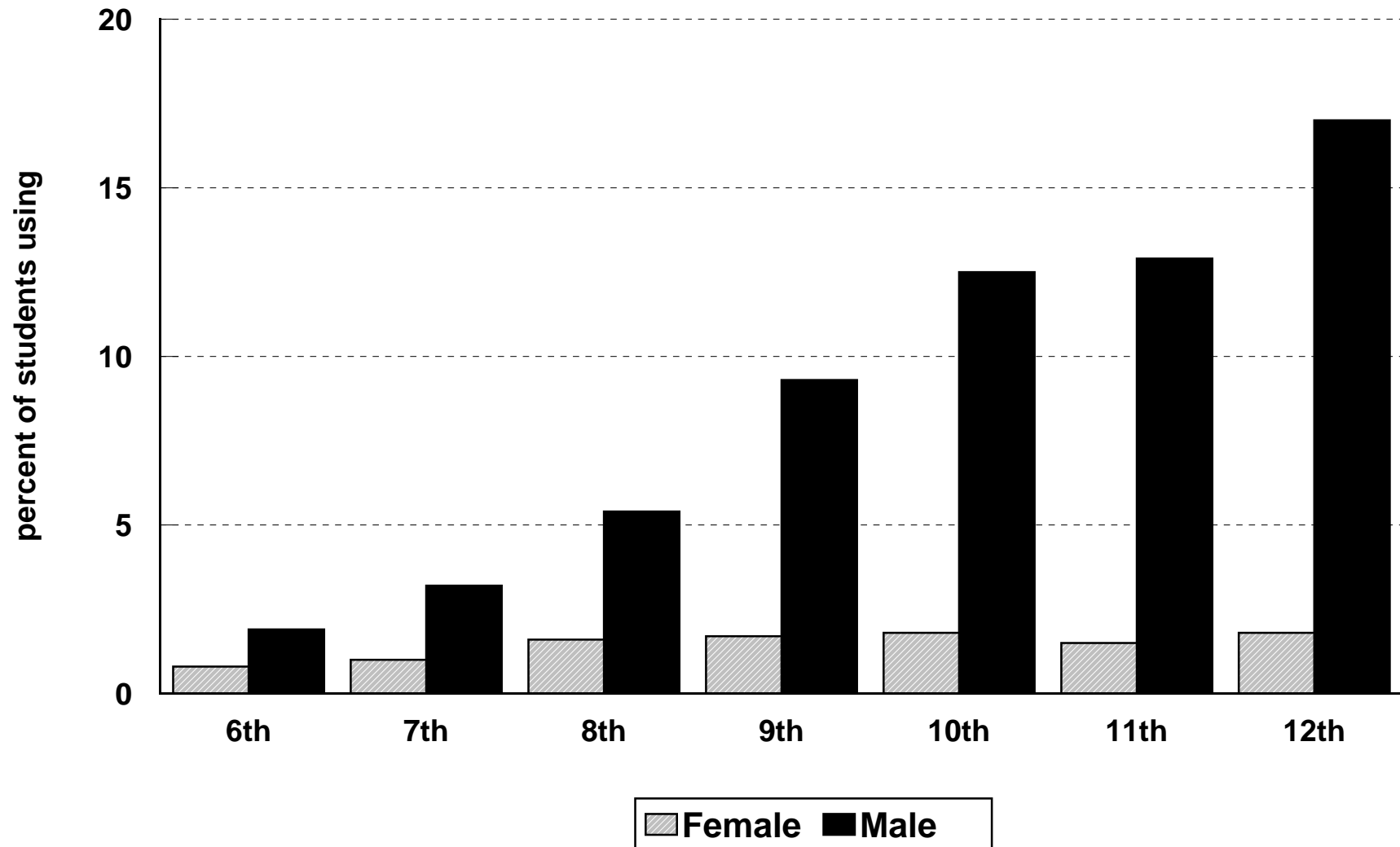

Source: Indiana Prevention Resource Center at Indiana University, 2001

Monthly Marijuana Use among Indiana Students by Grade and Gender, 2001

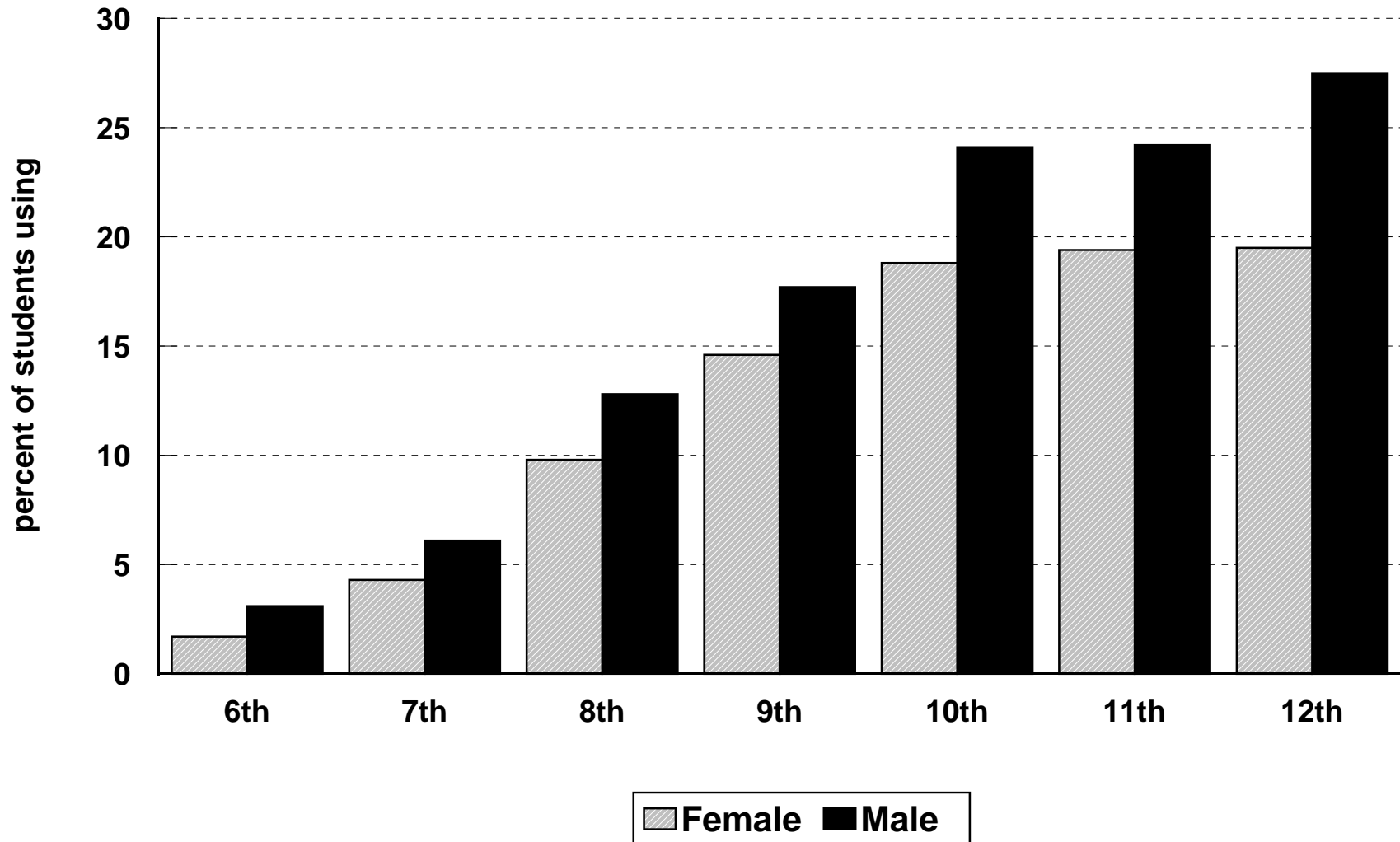

Source: Indiana Prevention Resource Center at Indiana University, 2001

**Age Distribution of First Time Alcohol, Tobacco, and Other Drug Use
among Indiana 6th - 12th Graders, 2001
(Values expressed as percentages)**

		6th	7th	8th	9th	10th	11th	12th
Cigarettes	No Answer	2.5	2.6	2.4	2.4	2.0	2.1	2.4
	Never	76.9	68.5	58.0	50.5	42.6	39.3	34.7
	7 years	3.4	2.8	2.7	2.5	1.8	1.4	1.3
	8-9 years	4.4	4.3	4.8	4.0	3.8	2.7	1.8
	10-11 years	7.5	8.5	8.6	7.5	6.8	5.6	4.4
	12-13 years	4.6	10.7	13.2	11.9	12.9	11.3	10.0
	14-15 years	.5	2.5	10.3	20.4	25.3	24.7	24.2
	16-17 years		.0	.1	.7	4.7	12.6	18.7
	Over 18 years	.1	.1	.0	.1	.1	.3	2.4
Cigars	No Answer	1.3	1.3	1.6	1.9	1.6	1.9	1.6
	Never	88.4	83.6	76.5	68.7	62.2	57.7	51.9
	7 years	2.1	1.8	1.8	1.9	1.5	1.3	1.2
	8-9 years	2.1	2.2	2.3	2.2	2.1	1.5	1.1
	10-11 years	3.7	4.6	4.7	4.3	3.9	3.0	2.4
	12-13 years	2.3	6.1	9.7	11.2	11.5	9.6	8.7
	14-15 years	.0	.4	3.4	9.1	13.6	14.1	14.7
	16-17 years			.0	.6	3.5	10.7	15.8
	Over 18 years	.0	.0	.0	.0	.1	.3	2.6
Smokeless tobacco	No Answer	1.2	1.2	1.3	1.5	1.3	1.4	1.0
	Never	95.1	93.3	90.2	86.4	82.4	80.8	75.5
	7 years	.8	.8	.9	1.0	1.0	.8	.8
	8-9 years	.7	.8	1.2	1.3	1.4	1.0	1.1
	10-11 years	1.2	1.6	1.8	2.0	2.2	2.0	1.9
	12-13 years	.9	2.0	3.1	4.1	4.5	4.2	4.8
	14-15 years		.2	1.4	3.6	5.7	5.9	6.8
	16-17 years			.0	.1	1.6	3.8	6.9
	Over 18 years	.1	.0	.0	.0	.0	.1	1.1

**Age Distribution of First Time Alcohol, Tobacco, and Other Drug Use
among Indiana 6th - 12th Graders, 2001
(Values expressed as percentages)**

		6th	7th	8th	9th	10th	11th	12th
Alcohol	No Answer	2.1	2.1	2.4	1.9	2.0	2.1	1.7
	Never	69.6	59.9	46.1	36.9	28.0	25.1	21.0
	7 years	5.4	4.7	4.7	4.3	4.1	3.1	2.8
	8-9 years	5.4	4.3	4.4	3.3	2.6	2.1	1.6
	10-11 years	10.0	9.4	8.7	7.1	5.8	4.1	3.5
	12-13 years	7.4	18.4	22.9	19.9	17.4	13.7	11.8
	14-15 years	.1	1.1	10.7	25.6	32.1	29.0	26.9
	16-17 years	.0	.0	.0	.9	7.9	20.3	27.0
	Over 18 years	.0	.1	.0	.0	.1	.4	3.7
Marijuana	No Answer	1.3	1.3	1.5	1.8	1.8	1.8	1.8
	Never	94.3	89.1	79.2	70.3	61.0	57.9	53.3
	7 years	.6	.5	1.0	.8	.8	.8	.8
	8-9 years	.6	.7	1.1	.9	.9	.6	.3
	10-11 years	1.4	2.0	2.8	2.6	2.6	1.8	1.4
	12-13 years	1.8	5.8	9.1	9.3	9.8	8.3	8.1
	14-15 years	.0	.5	5.2	13.6	17.7	16.7	15.6
	16-17 years		.0	.0	.6	5.2	12.0	16.5
	Over 18 years	.0	.0	.0	.0	.1	.2	2.2
Cocaine	No Answer	1.1	1.1	1.3	1.6	1.3	1.6	1.5
	Never	98.1	97.7	96.1	94.6	92.7	91.5	89.7
	7 years	.1	.1	.2	.2	.2	.1	.3
	8-9 years	.1	.1	.2	.1	.1	.1	.1
	10-11 years	.3	.3	.3	.2	.2	.1	.1
	12-13 years	.3	.7	1.0	1.0	.9	.6	.6
	14-15 years	.0	.1	1.0	2.1	3.0	2.1	1.7
	16-17 years	.0	.0		.2	1.6	3.7	5.0
	Over 18 years	.0	.0	.0	.0	.0	.1	1.0

**Age Distribution of First Time Alcohol, Tobacco, and Other Drug Use
among Indiana 6th - 12th Graders, 2001
(Values expressed as percentages)**

		6th	7th	8th	9th	10th	11th	12th
Crack	No Answer	1.1	1.1	1.3	1.6	1.3	1.5	1.6
	Never	97.9	97.4	96.2	95.6	94.9	94.7	94.4
	7 years	.2	.2	.2	.1	.2	.1	.3
	8-9 years	.1	.1	.2	.1	.1	.1	.0
	10-11 years	.3	.4	.3	.2	.2	.2	.1
	12-13 years	.4	.8	1.0	.7	.6	.4	.4
	14-15 years	.0	.1	.8	1.5	1.8	1.1	.8
	16-17 years	.0	.0	.0	.1	.9	1.9	2.0
	Over 18 years	.0	.0	.0	.0	.0	.0	.4
Inhalants	No Answer	1.4	1.2	1.3	1.7	1.4	1.5	1.7
	Never	92.1	91.5	88.8	87.9	87.2	87.7	87.0
	7 years	1.4	.9	1.0	.8	.6	.4	.5
	8-9 years	1.3	1.0	1.0	.8	.8	.4	.5
	10-11 years	2.0	2.1	2.1	1.9	1.8	1.1	1.0
	12-13 years	1.7	3.0	4.0	3.6	3.5	3.2	2.3
	14-15 years	.0	.2	1.7	3.3	3.8	3.6	3.5
	16-17 years	.0		.0	.1	.9	2.1	3.1
	Over 18 years	.0	.0	.0	.0	.0	.0	.4
Amphetamines	No Answer	1.9	1.5	1.5	1.7	1.4	1.6	1.6
	Never	97.1	96.5	93.3	88.8	85.5	83.9	83.6
	7 years	.2	.2	.2	.3	.3	.3	.3
	8-9 years	.2	.1	.3	.2	.2	.1	.1
	10-11 years	.3	.4	.6	.5	.6	.3	.3
	12-13 years	.3	1.2	2.4	2.6	2.5	1.8	1.5
	14-15 years	.0	.1	1.7	5.6	7.0	5.7	4.0
	16-17 years	.0		.0	.2	2.6	6.3	7.6
	Over 18 years	.0	.0	.0	.0	.0	.1	1.0

**Age Distribution of First Time Alcohol, Tobacco, and Other Drug Use
among Indiana 6th - 12th Graders, 2001
(Values expressed as percentages)**

		6th	7th	8th	9th	10th	11th	12th
Ritalin	No Answer	1.7	1.4	1.5	1.5	1.3	1.5	1.5
	Never	97.0	96.8	94.7	92.3	91.3	91.3	90.9
	7 years	.3	.2	.4	.3	.3	.3	.3
	8-9 years	.2	.2	.3	.3	.2	.1	.1
	10-11 years	.2	.5	.5	.4	.4	.2	.3
	12-13 years	.4	.8	1.5	1.8	1.8	1.2	1.0
	14-15 years	.0	.1	1.2	3.1	3.5	2.7	2.3
	16-17 years	.0			.2	1.2	2.6	3.3
	Over 18 years	.0	.0	.0	.0	.0	.0	.5
Methcathinone	No Answer	2.1	1.7	1.7	1.9	1.6	1.8	1.8
	Never	97.3	97.7	96.9	96.3	96.0	95.9	95.7
	7 years	.1	.1	.1	.1	.1	.1	.2
	8-9 years	.1	.1	.1	.1	.0	.1	.0
	10-11 years	.1	.2	.2	.2	.1	.0	.1
	12-13 years	.1	.2	.5	.4	.6	.2	.2
	14-15 years	.0	.1	.4	1.0	1.0	.8	.4
	16-17 years			.0	.1	.5	1.2	1.2
	Over 18 years	.0	.0	.0	.0	.0	.0	.3
Tranquilizers	No Answer	1.5	1.3	1.5	1.6	1.6	1.7	1.7
	Never	94.9	93.1	88.9	84.8	82.5	82.0	82.3
	7 years	.5	.4	.6	.5	.4	.2	.3
	8-9 years	.5	.4	.4	.4	.2	.2	.1
	10-11 years	1.1	1.3	1.3	.9	.8	.3	.3
	12-13 years	1.4	3.2	4.3	3.9	3.5	2.2	1.4
	14-15 years	.0	.2	3.1	7.4	8.0	6.5	4.8
	16-17 years	.0	.0	.0	.4	3.0	6.7	7.9
	Over 18 years	.0	.0	.0	.0	.0	.1	1.2

**Age Distribution of First Time Alcohol, Tobacco, and Other Drug Use
among Indiana 6th - 12th Graders, 2001
(Values expressed as percentages)**

		6th	7th	8th	9th	10th	11th	12th
Narcotics	No Answer	1.7	1.4	1.4	1.6	1.5	1.7	1.6
	Never	97.2	96.6	93.9	90.3	87.4	86.1	84.2
	7 years	.2	.2	.3	.3	.2	.2	.3
	8-9 years	.2	.2	.3	.2	.1	.1	.1
	10-11 years	.3	.5	.6	.5	.5	.2	.2
	12-13 years	.3	1.1	2.0	2.0	2.0	1.2	1.0
	14-15 years	.0	.2	1.5	4.8	5.9	4.7	3.6
	16-17 years	.0	.0	.0	.3	2.4	5.9	7.6
	Over 18 years	.0	.0	.0	.0	.0	.0	1.2
Heroin	No Answer	1.3	1.2	1.3	1.6	1.3	1.6	1.6
	Never	97.9	97.8	97.1	96.7	96.6	96.4	96.1
	7 years	.2	.1	.2	.1	.1	.1	.2
	8-9 years	.1	.1	.1	.1	.0	.1	.1
	10-11 years	.2	.2	.3	.1	.1	.1	.1
	12-13 years	.2	.5	.6	.4	.4	.2	.2
	14-15 years	.0	.1	.4	.9	.8	.7	.5
	16-17 years	.0	.0	.0	.1	.5	.9	.9
	Over 18 years	.0	.0	.0	.0	.0	.1	.2
Steroids	No Answer	1.3	1.3	1.4	1.5	1.3	1.4	1.5
	Never	97.6	97.5	96.6	96.1	96.3	96.3	96.3
	7 years	.3	.1	.2	.2	.1	.1	.3
	8-9 years	.1	.1	.1	.1	.0	.0	.0
	10-11 years	.3	.3	.3	.2	.2	.1	.1
	12-13 years	.3	.5	.8	.6	.5	.3	.2
	14-15 years	.0	.1	.6	1.3	.9	.7	.4
	16-17 years	.0	.0	.0	.1	.7	1.0	1.0
	Over 18 years	.0	.0	.0	.0	.0	.0	.2

**Age Distribution of First Time Alcohol, Tobacco, and Other Drug Use
among Indiana 6th - 12th Graders, 2001
(Values expressed as percentages)**

		6th	7th	8th	9th	10th	11th	12th
Injected Drugs	No Answer	1.4	1.3	1.4	1.6	1.3	1.5	1.6
	Never	97.7	97.9	97.2	97.2	97.1	97.0	96.7
	7 years	.2	.1	.2	.1	.1	.1	.2
	8-9 years	.1	.1	.1	.1	.1	.1	.1
	10-11 years	.2	.2	.2	.1	.1	.1	.1
	12-13 years	.2	.4	.5	.3	.4	.2	.3
	14-15 years	.0	.1	.3	.6	.6	.5	.2
	16-17 years	.0		.0	.1	.4	.6	.6
	Over 18 years	.0	.0	.0	.0	.1	.0	.3

**Lifetime Use of Alcohol, Tobacco, and Other Drugs
among Indiana 6th - 12th Graders, 2001
(Values expressed as percentages)**

		6th	7th	8th	9th	10th	11th	12th
Cigarettes	No Answer	.6	.4	.4	.3	.3	.3	.2
	Never	78.8	70.5	59.7	52.5	44.2	41.0	36.8
	Once or Twice	14.1	17.4	19.7	19.1	20.3	19.0	18.6
	Occasionally	3.1	5.5	9.0	12.5	14.9	15.7	16.9
	Past Regularly	1.8	3.3	4.5	5.7	6.8	7.2	7.9
	Current Regularly	1.4	2.9	6.7	10.0	13.6	16.8	19.5
Smokeless tobacco	No Answer	.3	.3	.4	.4	.4	.3	.2
	Never	96.2	94.4	91.4	87.7	83.7	82.3	76.9
	1-5 times	2.6	3.9	5.4	7.4	9.0	9.7	11.6
	6-19 times	.3	.7	1.3	1.5	2.2	2.2	3.5
	20-40 times	.2	.2	.6	1.0	1.5	1.4	1.9
	40+ times	.4	.4	1.0	1.9	3.2	4.1	5.9
Cigars	No Answer	.4	.6	.6	.6	.7	.6	.7
	Never	89.2	84.4	77.3	69.5	63.0	58.7	52.6
	1-5 times	8.0	10.8	14.0	17.5	19.3	20.4	21.0
	6-19 times	1.1	1.6	3.0	4.2	6.5	7.5	9.6
	20-40 times	.5	1.0	1.5	2.5	3.2	4.1	5.5
	40+ times	.9	1.6	3.6	5.8	7.4	8.8	10.5
Alcohol	No Answer	.8	.7	.8	.7	.8	.6	.7
	Never	69.6	59.8	46.0	36.7	27.9	25.1	20.7
	1-5 times	23.7	27.4	31.2	30.3	28.6	25.6	21.6
	6-19 times	3.7	7.3	11.6	15.2	17.2	17.5	16.9
	20-40 times	1.2	2.6	5.2	7.9	10.8	13.1	13.4
	40+ times	1.0	2.2	5.3	9.2	14.8	18.1	26.7

**Lifetime Use of Alcohol, Tobacco, and Other Drugs
among Indiana 6th - 12th Graders, 2001
(Values expressed as percentages)**

		6th	7th	8th	9th	10th	11th	12th
Marijuana	No Answer	.4	.4	.7	.5	.6	.8	.7
	Never	95.1	89.8	79.8	71.1	61.6	58.3	53.8
	1-5 times	2.7	5.6	8.9	11.3	13.2	13.2	14.4
	6-19 times	.8	1.6	3.4	5.0	7.0	7.6	8.0
	20-40 times	.4	1.0	2.4	3.7	4.9	5.6	5.6
	40+ times	.6	1.5	4.8	8.4	12.6	14.5	17.5
Cocaine	No Answer	.2	.2	.3	.3	.4	.4	.4
	Never	98.9	98.6	97.0	95.9	93.5	92.5	90.6
	1-5 times	.5	.8	1.7	2.5	4.0	4.3	5.2
	6-19 times	.1	.2	.4	.6	1.0	1.4	1.6
	20-40 times	.1	.1	.3	.3	.4	.7	.9
	40+ times	.2	.1	.3	.4	.8	.7	1.3
Crack	No Answer	.3	.2	.3	.2	.3	.3	.3
	Never	98.6	98.2	97.1	96.8	95.8	95.9	95.7
	1-5 times	.8	1.1	1.7	1.9	2.5	2.8	2.6
	6-19 times	.1	.2	.3	.5	.5	.4	.6
	20-40 times	.1	.1	.2	.2	.3	.3	.3
	40+ times	.2	.2	.3	.3	.5	.4	.6
Inhalants	No Answer	.4	.3	.4	.3	.3	.2	.4
	Never	92.6	91.9	89.3	88.6	87.8	88.5	88.1
	1-5 times	5.3	6.0	7.5	7.7	8.0	7.4	7.3
	6-19 times	.8	1.1	1.5	1.8	2.2	2.2	2.4
	20-40 times	.3	.3	.6	.8	.8	.9	.9
	40+ times	.4	.4	.7	.8	.9	.8	.9

**Lifetime Use of Alcohol, Tobacco, and Other Drugs
among Indiana 6th - 12th Graders, 2001
(Values expressed as percentages)**

		6th	7th	8th	9th	10th	11th	12th
Amphetamines	No Answer	1.1	.6	.5	.4	.4	.3	.3
	Never	97.9	97.3	94.1	89.6	85.9	84.6	84.2
	1-5 times	.6	1.5	3.2	5.3	7.0	7.7	7.5
	6-19 times	.1	.3	1.2	2.4	3.2	3.7	3.6
	20-40 times	.1	.2	.6	1.1	1.8	1.9	2.0
	40+ times	.2	.2	.6	1.3	1.6	1.8	2.3
Ritalin	No Answer	.8	.5	.4	.3	.3	.4	.3
	Never	97.8	97.6	95.6	93.3	92.1	92.3	91.9
	1-5 times	.8	1.2	2.4	4.0	4.4	4.5	4.3
	6-19 times	.1	.3	.7	1.1	1.3	1.5	1.6
	20-40 times	.1	.1	.3	.5	.7	.6	.8
	40+ times	.2	.3	.5	.7	1.1	.8	1.0
Methcathinone	No Answer	1.3	.8	.7	.6	.8	.6	.5
	Never	98.2	98.5	97.8	97.6	96.7	97.0	97.0
	1-5 times	.3	.5	1.0	1.0	1.4	1.5	1.4
	6-19 times	.1	.1	.2	.3	.5	.4	.5
	20-40 times	.0	.0	.1	.2	.2	.3	.2
	40+ times	.1	.1	.2	.2	.4	.3	.4
Tranquilizers	No Answer	.6	.3	.4	.3	.6	.4	.4
	Never	95.5	93.6	89.4	85.5	83.1	82.6	83.2
	1-5 times	3.0	4.4	6.6	8.5	8.9	9.1	8.2
	6-19 times	.5	1.0	1.9	3.0	3.7	4.1	3.9
	20-40 times	.2	.4	.9	1.4	2.0	1.7	2.2
	40+ times	.3	.3	.9	1.3	1.8	2.0	2.2

**Lifetime Use of Alcohol, Tobacco, and Other Drugs
among Indiana 6th - 12th Graders, 2001
(Values expressed as percentages)**

		6th	7th	8th	9th	10th	11th	12th
Narcotics	No Answer	.8	.5	.4	.4	.4	.3	.4
	Never	98.1	97.4	94.7	91.1	87.9	86.8	84.9
	1-5 times	.7	1.3	2.8	4.7	5.8	6.6	7.0
	6-19 times	.2	.4	.9	1.6	2.7	3.0	3.4
	20-40 times	.1	.2	.6	1.1	1.5	1.6	2.1
	40+ times	.1	.2	.6	1.0	1.7	1.7	2.2
Heroin	No Answer	.5	.4	.4	.4	.4	.5	.4
	Never	98.7	98.6	97.9	97.8	97.5	97.4	97.3
	1-5 times	.4	.6	1.1	1.1	1.1	1.3	1.3
	6-19 times	.1	.2	.2	.3	.3	.2	.3
	20-40 times	.0	.1	.2	.2	.2	.2	.2
	40+ times	.2	.1	.3	.2	.4	.4	.5
Steroids	No Answer	.6	.4	.4	.3	.4	.3	.2
	Never	98.3	98.3	97.4	97.2	97.1	97.4	97.5
	1-5 times	.7	.8	1.3	1.6	1.4	1.3	1.1
	6-19 times	.1	.1	.3	.5	.5	.4	.5
	20-40 times	.1	.1	.3	.2	.2	.2	.2
	40+ times	.2	.2	.2	.3	.4	.4	.6
Injected Drugs	No Answer	.5	.3	.4	.3	.3	.3	.3
	Never	98.6	98.8	98.1	98.5	98.1	98.1	98.0
	1-5 times	.5	.6	.8	.7	.8	.8	.8
	6-19 times	.1	.1	.2	.2	.2	.2	.3
	20-40 times	.1	.0	.1	.1	.2	.2	.2
	40+ times	.2	.1	.3	.2	.4	.4	.5

**Annual Use of Alcohol, Tobacco, and Other Drugs
among Indiana 6th - 12th Graders, 2001
(Values expressed as percentages)**

		6th	7th	8th	9th	10th	11th	12th
Cigarettes	No Answer	1.4	1.3	1.1	1.2	1.0	1.0	1.1
	None	87.4	80.7	72.6	65.5	59.8	56.5	52.2
	Few times	7.3	11.5	14.9	18.1	19.7	19.5	20.8
	1-5 cigarettes/day	2.4	4.2	5.8	7.5	8.6	9.1	9.4
	1/2 pack/day	.7	1.0	2.7	3.9	5.4	7.0	7.8
	1 pack/day	.3	.7	2.0	2.6	4.0	5.5	6.9
	1&1/2 pack/day	.2	.3	.5	.6	.9	.9	1.0
	2+ pack/day	.2	.2	.4	.6	.6	.6	.8
Cigars	No Answer	1.7	1.5	1.7	2.2	2.0	1.9	2.1
	Never	91.4	87.9	81.7	74.6	69.6	66.4	60.1
	1-5 times	4.7	6.5	9.1	12.2	14.4	15.8	17.9
	6-19 times	1.1	1.6	2.7	3.9	5.1	5.2	7.1
	20-40 times	.6	.9	1.4	2.1	2.5	3.0	3.5
	40+ times	.6	1.5	3.4	5.0	6.5	7.7	9.2
Smokeless tobacco	No Answer	1.4	1.4	1.5	2.1	1.9	1.8	2.0
	Never	96.1	94.7	92.4	89.0	86.3	85.9	82.5
	1-5 times	1.7	2.5	3.7	4.9	6.1	5.9	6.9
	6-19 times	.3	.6	1.0	1.4	1.9	1.7	2.2
	20-40 times	.2	.3	.5	.9	1.1	1.2	1.4
	40+ times	.3	.4	1.0	1.8	2.7	3.5	5.0
Alcohol	No Answer	2.0	1.7	1.8	2.2	2.1	1.8	2.2
	Never	76.6	66.6	52.8	43.1	35.0	32.4	27.3
	1-5 times	16.8	22.2	28.4	29.3	29.5	28.5	26.3
	6-19 times	3.2	6.1	10.0	13.9	16.4	17.2	17.5
	20-40 times	.9	1.9	3.7	6.3	8.8	9.8	11.3
	40+ times	.6	1.4	3.3	5.2	8.1	10.2	15.4

**Annual Use of Alcohol, Tobacco, and Other Drugs
among Indiana 6th - 12th Graders, 2001
(Values expressed as percentages)**

		6th	7th	8th	9th	10th	11th	12th
Marijuana	No Answer	1.8	1.5	1.8	2.4	2.1	2.1	2.3
	Never	94.6	90.2	81.1	73.0	65.5	63.8	61.3
	1-5 times	2.0	4.4	7.6	10.0	12.2	12.9	13.7
	6-19 times	.7	1.7	3.5	5.1	6.8	6.8	6.5
	20-40 times	.4	1.1	2.2	3.4	4.2	4.4	4.0
	40+ times	.4	1.2	3.8	6.1	9.2	10.0	12.1
Cocaine	No Answer	1.6	1.5	1.8	2.3	2.0	2.0	2.3
	Never	97.7	97.5	96.1	94.6	93.1	92.6	91.6
	1-5 times	.4	.6	1.4	2.0	3.2	3.2	3.8
	6-19 times	.1	.2	.4	.6	.9	1.1	1.1
	20-40 times	.1	.1	.2	.3	.5	.6	.6
	40+ times	.1	.1	.2	.2	.4	.4	.6
Crack	No Answer	1.7	1.5	1.9	2.3	2.1	2.0	2.3
	Never	97.5	97.3	96.2	95.5	95.2	95.5	95.3
	1-5 times	.5	.8	1.3	1.5	1.7	1.8	1.6
	6-19 times	.1	.3	.3	.4	.4	.3	.3
	20-40 times	.1	.1	.2	.2	.3	.3	.1
	40+ times	.1	.1	.2	.2	.3	.2	.3
Inhalants	No Answer	1.8	1.6	1.7	2.4	2.1	2.1	2.2
	Never	92.9	92.8	90.9	90.4	90.7	91.9	92.4
	1-5 times	3.5	3.9	5.1	5.1	4.9	4.3	3.9
	6-19 times	1.1	1.1	1.5	1.4	1.4	1.2	.8
	20-40 times	.3	.3	.4	.4	.5	.3	.3
	40+ times	.3	.3	.5	.3	.4	.3	.4

**Annual Use of Alcohol, Tobacco, and Other Drugs
among Indiana 6th - 12th Graders, 2001
(Values expressed as percentages)**

		6th	7th	8th	9th	10th	11th	12th
Amphetamines	No Answer	2.5	1.9	2.0	2.4	2.3	2.0	2.4
	Never	96.8	96.3	93.5	89.1	86.7	86.1	86.5
	1-5 times	.4	1.1	2.6	4.7	5.9	6.7	6.1
	6-19 times	.1	.3	1.1	2.1	2.9	3.0	2.8
	20-40 times	.1	.2	.5	1.1	1.3	1.3	1.2
	40+ times	.1	.1	.3	.7	1.0	.9	1.1
Ritalin	No Answer	2.2	1.9	1.9	2.3	2.2	2.0	2.3
	Never	96.8	96.7	95.0	92.8	92.5	93.3	93.0
	1-5 times	.5	.9	1.9	3.1	3.2	2.9	3.0
	6-19 times	.2	.3	.6	1.0	1.0	1.0	.9
	20-40 times	.1	.1	.3	.4	.5	.4	.4
	40+ times	.1	.2	.3	.4	.5	.3	.3
Methcathinone	No Answer	2.6	2.1	2.0	2.4	2.4	2.2	2.4
	Never	96.9	97.4	96.8	96.1	95.7	96.1	96.0
	1-5 times	.3	.3	.7	.8	1.0	1.2	.9
	6-19 times	.1	.1	.2	.3	.4	.3	.3
	20-40 times	.0	.0	.1	.2	.2	.1	.2
	40+ times	.0	.1	.1	.1	.2	.1	.2
Tranquilizers	No Answer	2.0	1.7	1.9	2.3	2.2	2.0	2.4
	Never	95.0	93.3	89.6	85.5	84.3	84.4	84.9
	1-5 times	2.0	3.4	5.3	7.2	7.5	7.6	7.3
	6-19 times	.6	.9	1.9	2.9	3.6	3.4	3.1
	20-40 times	.2	.4	.8	1.3	1.5	1.5	1.3
	40+ times	.1	.3	.5	.8	1.0	1.0	.9

**Annual Use of Alcohol, Tobacco, and Other Drugs
among Indiana 6th - 12th Graders, 2001
(Values expressed as percentages)**

		6th	7th	8th	9th	10th	11th	12th
Narcotics	No Answer	2.3	1.8	2.0	2.4	2.2	2.0	2.4
	Never	96.9	96.5	93.9	90.5	88.3	88.0	87.1
	1-5 times	.5	1.0	2.3	3.8	5.0	5.7	5.7
	6-19 times	.2	.4	1.0	1.9	2.6	2.5	2.6
	20-40 times	.1	.1	.4	.8	1.2	1.0	1.2
	40+ times	.1	.1	.3	.6	.8	.8	1.0
Heroin	No Answer	1.9	1.8	2.0	2.4	2.2	2.1	2.4
	Never	97.6	97.5	96.7	96.3	96.3	96.4	96.0
	1-5 times	.3	.4	.8	.8	.9	.9	.9
	6-19 times	.1	.2	.2	.3	.3	.2	.3
	20-40 times	.1	.1	.1	.1	.2	.2	.1
	40+ times	.1	.1	.1	.1	.2	.2	.2
Steroids	No Answer	1.9	1.8	2.0	2.4	2.1	2.1	2.3
	Never	97.3	97.3	96.4	95.7	96.0	96.3	96.2
	1-5 times	.4	.6	1.0	1.1	1.1	.9	.7
	6-19 times	.2	.2	.4	.5	.3	.3	.4
	20-40 times	.1	.1	.2	.2	.3	.2	.2
	40+ times	.1	.1	.2	.2	.2	.2	.3
Injected Drugs	No Answer	2.1	1.9	2.1	2.6	2.3	2.2	2.5
	Never	97.2	97.5	96.8	96.5	96.6	96.8	96.4
	1-5 times	.4	.3	.6	.6	.5	.5	.4
	6-19 times	.1	.2	.2	.2	.3	.2	.2
	20-40 times	.1	.1	.1	.1	.2	.1	.1
	40+ times	.1	.1	.1	.1	.1	.2	.2

**Monthly Use of Alcohol, Tobacco, and Other Drugs
among Indiana 6th - 12th Graders, 2001
(Values expressed as percentages)**

		6th	7th	8th	9th	10th	11th	12th
Cigarettes	No Answer	1.0	1.0	.9	1.0	.9	.8	.9
	None	92.9	89.1	83.1	77.3	72.2	69.0	64.0
	Few times	3.5	5.4	7.3	9.3	10.5	10.2	11.8
	1-5 cigarettes	1.4	2.5	3.9	5.5	6.7	7.3	8.0
	1/2 pack/day	.5	.8	2.1	3.4	4.5	5.8	6.9
	1 pack/day	.3	.6	1.8	2.5	3.7	5.5	6.6
	1&1/2 pack/day	.2	.2	.4	.6	.9	.9	1.0
	2+ pack/day	.3	.3	.5	.6	.7	.6	.8
Cigars	No Answer	2.0	1.9	2.2	2.6	2.3	2.4	2.7
	Never	94.1	92.1	87.7	83.3	79.9	77.9	73.3
	1-5 times	2.5	3.9	5.5	7.5	9.4	10.3	13.0
	6-19 times	.7	.8	1.5	2.3	2.6	2.7	3.4
	20-40 times	.3	.6	1.0	1.4	1.5	1.7	2.0
	40+ times	.3	.7	2.0	2.9	4.2	5.1	5.5
Smokeless tobacco	No Answer	2.1	1.8	2.1	2.5	2.4	2.4	2.6
	Never	96.6	96.1	94.4	92.2	90.7	90.6	88.0
	1-5 times	1.0	1.5	2.1	2.9	3.6	3.1	3.9
	6-19 times	.2	.4	.5	1.0	1.1	1.0	1.4
	20-40 times	.1	.1	.3	.6	.8	.9	1.3
	40+ times	.1	.2	.5	.9	1.4	2.0	2.8
Alcohol	No Answer	2.2	1.9	2.2	2.5	2.3	2.4	2.7
	Never	88.3	82.0	73.1	64.3	58.0	55.5	47.4
	1-5 times	8.0	12.8	18.4	23.6	27.1	29.0	30.5
	6-19 times	1.0	2.4	4.1	6.7	8.5	8.9	13.2
	20-40 times	.2	.6	1.4	1.8	2.5	2.7	3.7
	40+ times	.2	.4	.8	1.2	1.6	1.5	2.4

**Monthly Use of Alcohol, Tobacco, and Other Drugs
among Indiana 6th - 12th Graders, 2001
(Values expressed as percentages)**

		6th	7th	8th	9th	10th	11th	12th
Marijuana	No Answer	2.2	2.0	2.2	2.7	2.5	2.4	3.0
	Never	95.5	92.8	86.5	81.2	76.1	75.9	73.5
	1-5 times	1.4	3.2	5.8	8.1	10.6	10.4	10.5
	6-19 times	.5	1.0	2.4	3.7	4.5	4.3	4.8
	20-40 times	.2	.5	1.5	2.1	2.8	3.1	3.4
	40+ times	.2	.5	1.5	2.1	3.4	3.9	4.8
Cocaine	No Answer	2.2	1.9	2.4	2.8	2.5	2.6	3.1
	Never	97.4	97.4	96.3	95.6	95.1	94.8	94.1
	1-5 times	.2	.4	.9	1.2	1.7	1.9	1.9
	6-19 times	.1	.1	.3	.3	.5	.5	.6
	20-40 times	.0	.0	.1	.1	.1	.2	.2
	40+ times	.0	.0	.1	.0	.1	.1	.1
Crack	No Answer	2.2	2.0	2.4	2.8	2.5	2.5	3.1
	Never	97.4	97.3	96.4	96.0	95.9	96.2	95.8
	1-5 times	.3	.5	.9	.8	1.0	.9	.8
	6-19 times	.1	.2	.2	.2	.3	.2	.2
	20-40 times	.0	.0	.1	.1	.1	.1	.1
	40+ times	.0	.0	.1	.1	.1	.1	.1
Inhalants	No Answer	2.3	2.1	2.3	2.9	2.7	2.5	3.1
	Never	94.6	94.7	93.7	93.4	94.0	95.2	94.9
	1-5 times	2.4	2.5	3.0	3.0	2.6	1.8	1.6
	6-19 times	.4	.5	.6	.5	.5	.4	.3
	20-40 times	.1	.1	.2	.1	.2	.0	.1
	40+ times	.1	.1	.1	.1	.1	.0	.0

**Monthly Use of Alcohol, Tobacco, and Other Drugs
among Indiana 6th - 12th Graders, 2001
(Values expressed as percentages)**

		6th	7th	8th	9th	10th	11th	12th
Amphetamines	No Answer	3.0	2.3	2.5	2.8	2.6	2.5	3.1
	Never	96.6	96.6	94.7	92.0	90.8	91.1	91.2
	1-5 times	.3	.8	2.0	3.6	4.5	4.6	4.1
	6-19 times	.1	.2	.5	1.0	1.3	1.3	1.1
	20-40 times	.0	.1	.2	.4	.5	.3	.3
	40+ times	.0	.0	.1	.2	.2	.2	.2
Ritalin	No Answer	2.8	2.2	2.4	2.9	2.7	2.5	3.2
	Never	96.6	97.0	95.8	94.7	94.7	95.5	94.9
	1-5 times	.4	.6	1.2	1.7	1.8	1.5	1.5
	6-19 times	.1	.1	.3	.5	.5	.3	.4
	20-40 times	.1	.1	.1	.1	.2	.2	.1
	40+ times	.1	.1	.1	.1	.1	.1	.0
Methcathinone	No Answer	3.2	2.4	2.6	2.9	2.7	2.6	3.2
	Never	96.5	97.2	96.8	96.2	96.0	96.5	96.0
	1-5 times	.2	.3	.4	.6	.8	.7	.6
	6-19 times	.1	.0	.1	.2	.2	.2	.2
	20-40 times	.0	.0	.1	.1	.1	.0	.0
	40+ times	.0	.0	.0	.0	.0	.0	
Tranquilizers	No Answer	2.5	2.1	2.5	2.8	2.6	2.6	3.2
	Never	95.8	94.9	92.4	89.9	89.3	89.8	90.1
	1-5 times	1.3	2.3	3.7	5.1	5.9	5.8	4.9
	6-19 times	.3	.5	1.1	1.5	1.5	1.4	1.3
	20-40 times	.1	.1	.3	.5	.4	.3	.3
	40+ times	.0	.1	.1	.2	.2	.2	.1

**Monthly Use of Alcohol, Tobacco, and Other Drugs
among Indiana 6th - 12th Graders, 2001
(Values expressed as percentages)**

		6th	7th	8th	9th	10th	11th	12th
Narcotics	No Answer	2.7	2.3	2.6	2.8	2.7	2.6	3.1
	Never	96.7	96.7	95.0	92.9	91.8	92.4	91.7
	1-5 times	.4	.7	1.7	2.9	3.7	3.7	3.8
	6-19 times	.1	.2	.5	.9	1.2	.8	1.1
	20-40 times	.0	.1	.2	.3	.4	.3	.2
	40+ times	.0	.0	.1	.2	.2	.2	.1
Heroin	No Answer	2.5	2.1	2.5	2.8	2.6	2.6	3.1
	Never	97.2	97.4	96.7	96.4	96.4	96.7	96.1
	1-5 times	.2	.3	.5	.5	.6	.4	.5
	6-19 times	.1	.1	.2	.2	.3	.1	.1
	20-40 times	.0	.0	.1	.0	.1	.1	.0
	40+ times	.1	.0	.0	.0	.0	.1	.1
Steroids	No Answer	2.5	2.2	2.5	2.8	2.7	2.7	3.2
	Never	97.0	97.2	96.4	96.1	96.3	96.6	96.1
	1-5 times	.3	.5	.7	.7	.6	.4	.5
	6-19 times	.1	.1	.2	.2	.2	.2	.1
	20-40 times	.0	.0	.1	.1	.1	.1	.1
	40+ times	.1	.0	.1	.1	.1	.0	.0
Injected Drugs	No Answer	2.8	2.4	2.7	3.3	2.8	2.9	3.3
	Never	96.8	97.1	96.6	96.1	96.4	96.5	96.1
	1-5 times	.2	.3	.4	.4	.5	.3	.4
	6-19 times	.1	.1	.2	.2	.2	.1	.1
	20-40 times	.0	.0	.0	.0	.1	.0	.1
	40+ times	.1	.0	.0	.0	.1	.1	.1

**Binge Drinking in the Past Two Weeks
among Indiana 6th - 12th Graders, 2001
(Values expressed as percentages)**

		6th	7th	8th	9th	10th	11th	12th
<i>Binge drinking #</i>	None	93.3	90.3	85.2	80.3	75.8	74.3	68.1
	Once	3.1	4.4	6.4	8.2	9.8	10.3	11.4
	Twice	1.5	2.4	3.5	4.9	5.9	6.5	7.7
	3-5 times	1.2	1.7	2.6	4.0	5.1	5.6	8.2
	6-9 times	.4	.5	1.1	1.5	1.8	1.9	2.4
	10+ times	.5	.8	1.1	1.2	1.6	1.5	2.2

ABOVE TABLE CALCULATED by Excluding non-responders (youth who did not respond to this question) in the denominator for percentage calculation purposes.

**Syringe Use to Inject a Drug
among Indiana 6th - 12th Graders, 2001
(Values expressed as percentages)**

		6th	7th	8th	9th	10th	11th	12th
Lifetime Use	No Answer	.5	.3	.4	.3	.3	.3	.3
	Never	98.6	98.8	98.1	98.5	98.1	98.1	98.0
	1-5 times	.5	.6	.8	.7	.8	.8	.8
	6-19 times	.1	.1	.2	.2	.2	.2	.3
	20-40 times	.1	.0	.1	.1	.2	.2	.2
	40+ times	.2	.1	.3	.2	.4	.4	.5
Annual Use	No Answer	2.1	1.9	2.1	2.6	2.3	2.2	2.5
	Never	97.2	97.5	96.8	96.5	96.6	96.8	96.4
	1-5 times	.4	.3	.6	.6	.5	.5	.4
	6-19 times	.1	.2	.2	.2	.3	.2	.2
	20-40 times	.1	.1	.1	.1	.2	.1	.1
	40+ times	.1	.1	.1	.1	.1	.2	.2

**Annual Prevalence of ATOD Use-Related Incidents
among Indiana 6th - 12th Graders, 2001
(Values expressed as percentages)**

		6th	7th	8th	9th	10th	11th	12th
Had a hangover	No Answer	2.4	1.8	1.8	2.1	1.7	1.8	1.8
	Never	91.8	86.6	77.3	69.0	61.3	58.8	53.5
	Once	3.0	5.3	8.5	11.2	12.9	13.2	13.6
	Twice	1.2	2.5	4.5	5.9	8.2	8.0	8.4
	3-5 times	.8	2.0	3.7	5.7	7.7	9.3	9.9
	6-9 times	.3	.6	1.5	2.2	2.9	3.1	4.3
	10+ times	.6	1.2	2.7	4.0	5.3	5.8	8.5
Poor on school test	No Answer	2.6	2.2	2.1	2.5	1.9	2.1	2.2
	Never	89.7	88.6	85.8	84.2	82.8	84.7	83.7
	Once	3.2	3.5	3.6	3.9	4.4	3.8	4.1
	Twice	1.5	1.7	2.3	2.3	2.6	2.4	2.6
	3-5 times	1.3	1.9	2.5	2.8	3.3	2.9	3.3
	6-9 times	.5	.6	.9	1.2	1.5	1.3	1.4
	10+ times	1.2	1.5	2.7	3.1	3.4	2.7	2.7
Had trouble with police	No Answer	2.6	2.1	2.3	2.5	2.0	2.1	2.1
	Never	93.3	92.4	90.6	89.8	89.6	89.0	87.7
	Once	2.0	2.9	3.3	4.0	4.6	5.6	6.3
	Twice	.7	1.0	1.4	1.5	1.7	1.4	1.8
	3-5 times	.7	.8	1.2	1.2	1.2	1.0	1.2
	6-9 times	.2	.3	.4	.4	.4	.3	.3
	10+ times	.5	.5	.8	.6	.5	.5	.6

**Annual Prevalence of ATOD Use-Related Incidents
among Indiana 6th - 12th Graders, 2001
(Values expressed as percentages)**

		6th	7th	8th	9th	10th	11th	12th
Had trouble with parents	No Answer	2.8	2.1	2.4	2.6	2.0	2.2	2.1
	Never	87.3	85.4	81.7	78.4	76.1	77.3	77.4
	Once	3.7	5.0	6.2	8.1	9.8	9.4	9.5
	Twice	1.4	2.1	2.7	3.1	3.5	3.7	4.0
	3-5 times	1.4	1.6	2.3	2.6	3.4	3.3	3.3
	6-9 times	.6	.8	.9	1.2	1.2	1.2	1.2
	10+ times	2.8	3.0	3.9	3.9	4.0	2.9	2.6
Damaged property	No Answer	2.6	2.3	2.3	2.6	2.0	2.0	2.2
	Never	94.5	93.4	91.8	90.8	90.8	91.8	90.9
	Once	1.4	2.0	2.2	2.5	2.4	2.1	2.5
	Twice	.4	.8	1.1	1.2	1.5	1.3	1.3
	3-5 times	.4	.6	1.0	1.2	1.4	1.2	1.4
	6-9 times	.2	.3	.5	.6	.6	.5	.5
	10+ times	.5	.5	1.1	1.1	1.2	1.0	1.3
Got into a fight	No Answer	2.6	2.3	2.3	2.7	2.2	2.1	2.3
	Never	86.5	84.7	80.6	78.2	76.4	78.5	77.0
	Once	3.7	4.7	5.3	6.9	7.4	7.3	7.7
	Twice	1.7	2.4	3.3	3.7	4.7	4.2	4.3
	3-5 times	1.8	2.0	3.3	3.7	4.1	3.5	4.2
	6-9 times	.9	1.0	1.4	1.4	1.6	1.4	1.6
	10+ times	2.8	2.9	3.8	3.4	3.6	3.0	2.8

**Annual Prevalence of ATOD Use-Related Incidents
among Indiana 6th - 12th Graders, 2001
(Values expressed as percentages)**

		6th	7th	8th	9th	10th	11th	12th
Had nausea or vomited	No Answer	2.8	2.2	2.3	2.7	2.1	2.2	2.4
	Never	90.8	87.8	81.4	75.2	68.8	65.8	60.2
	Once	2.9	4.8	7.9	10.1	12.8	14.1	14.7
	Twice	1.3	2.1	3.0	4.7	6.4	7.0	8.1
	3-5 times	1.0	1.4	2.6	3.8	5.1	5.9	8.1
	6-9 times	.4	.6	1.0	1.5	2.1	2.1	3.0
	10+ times	.7	1.1	1.7	2.0	2.5	2.9	3.4
Driven under the influence	No Answer	2.9	2.4	2.5	2.8	2.2	2.4	2.5
	Never	95.0	95.2	93.9	92.6	87.2	79.6	73.9
	Once	.9	1.0	1.4	1.9	4.4	6.9	7.5
	Twice	.4	.4	.7	1.0	1.9	3.1	3.8
	3-5 times	.2	.3	.6	.7	1.7	2.7	4.0
	6-9 times	.2	.2	.3	.3	.8	1.4	2.1
	10+ times	.4	.4	.7	.7	1.9	3.9	6.3
Rode with a drunk driver	No Answer	2.8	2.2	2.4	2.7	2.1	2.2	2.2
	Never	85.5	83.4	78.2	74.7	70.4	70.9	66.6
	Once	4.6	4.8	6.3	7.7	9.3	9.2	9.1
	Twice	1.9	2.4	3.4	3.6	5.1	5.1	5.5
	3-5 times	1.9	2.6	3.6	4.6	5.7	5.4	6.9
	6-9 times	.6	1.0	1.4	1.7	2.1	2.1	2.7
	10+ times	2.6	3.5	4.7	4.9	5.2	5.1	6.9

**Annual Prevalence of ATOD Use-Related Incidents
among Indiana 6th - 12th Graders, 2001
(Values expressed as percentages)**

		6th	7th	8th	9th	10th	11th	12th
Missed school	No Answer	2.8	2.2	2.3	2.6	2.1	2.2	2.2
	Never	89.7	89.8	87.8	86.8	85.7	87.0	85.2
	Once	2.1	2.2	3.0	3.1	3.5	2.8	3.2
	Twice	1.1	1.4	1.6	1.9	2.2	1.9	2.3
	3-5 times	1.9	1.8	2.1	2.1	2.5	2.6	2.8
	6-9 times	.8	.9	1.0	1.1	1.4	1.2	1.5
	10+ times	1.5	1.7	2.2	2.4	2.6	2.3	2.8
Had a memory loss	No Answer	2.7	2.2	2.2	2.6	2.0	2.2	2.4
	Never	92.2	90.6	86.2	80.4	76.9	76.1	72.3
	Once	2.3	3.2	4.7	6.0	7.1	7.1	7.9
	Twice	1.0	1.5	2.1	3.3	4.1	4.2	4.1
	3-5 times	.7	1.1	2.0	3.1	3.8	4.2	5.4
	6-9 times	.2	.5	.8	1.3	1.6	1.6	2.2
	10+ times	.7	1.0	2.1	3.3	4.5	4.5	5.7

**Perceived Risk of Selected Substance Use Behavior
among Indiana 6th - 12th Graders, 2001
(Values expressed as percentages)**

		6th	7th	8th	9th	10th	11th	12th
Smoke 1+ pack cigarettes per day	No Answer	2.1	1.7	1.8	2.2	1.6	1.7	2.1
	No Risk	8.5	6.5	5.5	4.5	3.9	3.1	3.4
	Slight Risk	15.7	13.8	13.1	11.9	10.1	9.2	9.4
	Moderate Risk	33.3	33.7	32.5	30.7	30.6	29.4	29.2
	Great Risk	40.4	44.2	47.1	50.7	53.7	56.5	55.9
Smoke marijuana occasionally	No Answer	2.5	2.0	2.1	2.6	2.0	1.8	2.2
	No Risk	8.7	7.9	10.2	13.0	15.3	16.4	17.4
	Slight Risk	11.0	13.7	18.6	23.2	27.1	30.0	30.7
	Moderate Risk	35.2	35.1	34.3	32.6	31.1	28.7	29.0
	Great Risk	42.6	41.3	34.8	28.7	24.5	23.2	20.7
Smoke marijuana regularly	No Answer	2.5	1.9	2.1	2.5	2.0	1.8	2.3
	No Risk	8.2	6.3	6.8	7.0	7.4	6.6	7.1
	Slight Risk	3.9	4.5	6.9	9.7	12.1	13.7	14.5
	Moderate Risk	13.5	14.0	17.1	21.1	23.1	24.6	26.1
	Great Risk	72.0	73.3	67.1	59.7	55.4	53.3	49.9
Use cocaine occasionally	No Answer	2.6	2.2	2.1	2.5	2.0	1.8	2.4
	No Risk	8.1	5.5	4.7	3.6	3.0	2.5	2.7
	Slight Risk	7.8	6.7	6.2	5.5	5.4	5.0	4.9
	Moderate Risk	33.7	32.8	31.5	29.8	27.6	24.6	22.9
	Great Risk	47.8	52.7	55.5	58.6	62.0	66.1	67.2
Use cocaine regularly	No Answer	4.4	3.5	3.7	4.3	3.8	3.6	3.9
	No Risk	7.9	5.5	4.6	3.5	2.7	2.3	2.3
	Slight Risk	2.9	2.4	2.2	1.8	1.5	1.1	1.1
	Moderate Risk	10.0	8.1	7.3	6.8	6.2	5.3	4.7
	Great Risk	74.7	80.6	82.2	83.6	85.8	87.7	88.1

**Perceived Risk of Selected Substance Use Behavior
among Indiana 6th - 12th Graders, 2001
(Values expressed as percentages)**

		6th	7th	8th	9th	10th	11th	12th
Occasionally consume 1-2 alcoholic drinks	No Answer	3.4	2.8	2.9	3.1	2.5	2.4	2.5
	No Risk	21.4	22.4	26.0	31.4	33.4	36.7	40.2
	Slight Risk	39.9	40.7	40.6	39.0	40.1	39.4	37.9
	Moderate Risk	20.9	20.0	18.0	15.9	14.9	13.4	11.7
	Great Risk	14.4	14.2	12.5	10.6	9.1	8.1	7.6
Binge drink weekly	No Answer	2.4	1.9	2.0	2.5	1.9	1.8	2.2
	No Risk	9.8	7.8	7.8	7.7	7.3	6.8	8.2
	Slight Risk	13.3	13.7	14.5	17.4	18.5	19.8	21.9
	Moderate Risk	30.5	31.7	31.9	32.1	33.9	33.8	33.9
	Great Risk	44.0	44.9	43.8	40.3	38.4	37.8	33.8

**Perceived Peer Approval of Using Selected Substances
among Indiana 6th - 12th Graders, 2001
(Values expressed as percentages)**

		6th	7th	8th	9th	10th	11th	12th
Smoke 1+ pack cigarettes per day	No Answer	4.2	3.1	2.6	3.3	2.5	2.7	3.1
	Strongly Approve	5.5	3.9	4.3	3.9	3.9	3.3	4.1
	Approve	2.9	4.7	7.4	9.3	11.8	13.2	15.2
	Do Not Know	15.8	18.4	20.7	21.1	21.5	19.9	20.1
	Disapprove	18.3	20.0	20.5	23.0	23.4	24.7	24.5
	Strongly Disapprove	53.3	49.8	44.5	39.4	37.0	36.2	33.0
Smoke marijuana occasionally	No Answer	4.0	3.1	2.6	3.3	2.6	2.7	3.1
	Strongly Approve	5.8	4.4	6.2	6.9	8.1	7.5	8.4
	Approve	2.4	5.2	10.1	14.6	18.3	19.8	21.3
	Do Not Know	11.9	14.1	16.1	18.0	17.7	16.9	17.3
	Disapprove	12.6	14.1	15.0	16.0	17.2	17.3	17.7
	Strongly Disapprove	63.3	59.1	50.0	41.1	36.2	35.8	32.2
Smoke marijuana regularly	No Answer	4.1	3.1	2.7	3.6	2.8	2.8	3.4
	Strongly Approve	5.7	4.4	6.1	6.7	7.7	7.0	7.7
	Approve	1.7	3.3	6.2	8.5	10.8	10.7	11.5
	Do Not Know	11.2	13.2	15.2	16.5	16.1	14.9	14.9
	Disapprove	8.2	10.2	11.7	14.1	15.3	17.1	17.7
	Strongly Disapprove	69.1	65.8	58.0	50.6	47.3	47.5	44.9
Use cocaine occasionally	No Answer	4.2	3.3	2.7	3.5	2.9	2.8	3.3
	Strongly Approve	5.2	3.3	3.3	2.5	2.5	1.7	2.0
	Approve	1.2	1.5	1.9	2.1	2.5	2.3	2.6
	Do Not Know	11.1	12.7	13.9	13.6	12.8	10.6	10.7
	Disapprove	11.9	13.0	13.5	14.8	14.2	13.3	12.7
	Strongly Disapprove	66.4	66.1	64.8	63.5	65.1	69.5	68.7

**Perceived Peer Approval of Using Selected Substances
among Indiana 6th - 12th Graders, 2001
(Values expressed as percentages)**

		6th	7th	8th	9th	10th	11th	12th
Use cocaine regularly	No Answer	4.9	3.9	3.5	4.5	3.5	3.7	4.3
	Strongly Approve	5.3	3.4	3.2	2.6	2.3	1.7	1.9
	Approve	.9	1.2	1.6	1.5	1.7	1.3	1.4
	Do Not Know	10.5	12.1	13.2	12.8	12.1	9.7	9.7
	Disapprove	7.4	8.7	9.1	10.3	9.8	9.4	8.6
	Strongly Disapprove	71.0	70.9	69.4	68.4	70.6	74.3	74.2
Occasionally consume 1-2 alcoholic drinks	No Answer	4.4	3.4	2.9	3.7	2.9	2.9	3.2
	Strongly Approve	6.0	5.9	7.8	10.2	12.5	13.8	17.4
	Approve	7.6	12.6	20.1	28.3	33.1	36.5	38.7
	Do Not Know	20.6	22.4	24.4	23.6	22.2	20.0	18.5
	Disapprove	18.0	17.3	15.3	13.6	12.1	11.6	8.7
	Strongly Disapprove	43.4	38.4	29.5	20.6	17.1	15.2	13.5
Binge drink weekly	No Answer	4.2	3.1	2.6	3.5	2.7	2.7	3.1
	Strongly Approve	5.7	4.8	6.3	8.0	9.5	9.6	12.5
	Approve	3.0	5.4	9.3	14.4	18.6	21.1	23.4
	Do Not Know	14.3	17.6	20.5	22.1	22.0	19.9	20.3
	Disapprove	12.7	14.4	15.4	16.6	16.1	16.8	15.3
	Strongly Disapprove	60.1	54.7	46.0	35.4	31.2	29.9	25.5

**Perceived Safety in Neighborhood and in School
among Indiana 6th - 12th Graders, 2001
(Values expressed as percentages)**

		6th	7th	8th	9th	10th	11th	12th
Out alone during the day	No Answer	2.2	1.5	1.9	2.7	2.6	2.5	2.9
	Very Safe	61.7	70.3	74.9	78.8	81.2	85.1	86.8
	Somewhat Safe	28.3	22.8	19.0	15.6	13.5	10.4	8.7
	Somewhat Unsafe	5.4	3.9	2.6	1.8	1.6	1.1	.9
	Very Unsafe	2.3	1.6	1.5	1.2	1.0	.9	.7
Out alone after dark	No Answer	2.4	1.7	2.0	2.7	2.6	2.6	3.0
	Very Safe	24.8	32.5	38.9	43.9	48.3	52.4	56.7
	Somewhat Safe	33.4	35.5	34.7	34.1	31.8	30.8	28.3
	Somewhat Unsafe	21.8	18.5	16.1	13.3	12.2	10.3	8.6
	Very Unsafe	17.5	11.8	8.4	5.9	5.1	3.9	3.3
Inside home alone during the day	No Answer	2.3	1.7	2.2	3.0	2.8	2.7	3.2
	Very Safe	74.3	81.0	84.3	86.1	88.0	89.6	90.4
	Somewhat Safe	17.8	13.8	10.9	8.8	7.4	6.2	5.3
	Somewhat Unsafe	3.8	2.2	1.4	1.0	.9	.7	.6
	Very Unsafe	1.8	1.3	1.2	1.1	.9	.9	.6
Inside home alone after dark	No Answer	2.4	1.7	2.1	2.9	2.7	2.7	3.1
	Very Safe	46.0	55.6	61.3	65.6	67.9	70.8	74.1
	Somewhat Safe	27.8	26.2	23.9	21.5	20.9	18.8	16.9
	Somewhat Unsafe	13.9	10.7	8.7	6.7	5.9	5.5	4.4
	Very Unsafe	9.8	5.8	4.0	3.3	2.6	2.2	1.6
Traveling to/from school	No Answer	2.3	1.7	2.0	2.8	2.8	2.6	3.1
	Very Safe	67.1	72.0	73.4	74.9	77.6	80.3	82.6
	Somewhat Safe	22.5	20.1	19.0	17.7	15.9	14.2	12.2
	Somewhat Unsafe	5.2	3.8	3.4	2.7	2.2	1.8	1.1
	Very Unsafe	2.9	2.5	2.2	1.9	1.5	1.2	1.0

**Perceived Safety in Neighborhood and in School
among Indiana 6th - 12th Graders, 2001
(Values expressed as percentages)**

		6th	7th	8th	9th	10th	11th	12th
Staying in class	No Answer	2.1	1.7	1.9	2.9	2.6	2.5	3.0
	Very Safe	78.1	74.2	72.0	66.9	68.5	72.2	76.2
	Somewhat Safe	15.1	18.2	19.7	23.5	22.5	19.9	16.3
	Somewhat Unsafe	2.6	3.4	3.6	3.7	3.7	3.4	2.4
	Very Unsafe	2.1	2.6	2.8	3.0	2.7	2.0	2.1
Alone in school hallways	No Answer	2.2	1.8	1.9	3.0	2.7	2.6	3.1
	Very Safe	67.3	65.5	68.1	62.1	66.3	70.2	75.1
	Somewhat Safe	22.3	23.5	21.6	25.7	23.2	20.5	16.5
	Somewhat Unsafe	5.4	5.9	5.1	5.8	4.6	4.4	3.1
	Very Unsafe	2.9	3.3	3.2	3.5	3.2	2.4	2.2
Staying for afterschool activities	No Answer	2.8	2.1	2.2	3.2	2.9	2.8	3.3
	Very Safe	69.7	69.9	70.5	67.0	69.1	72.5	75.2
	Somewhat Safe	20.2	20.6	20.0	22.5	21.3	19.0	16.5
	Somewhat Unsafe	4.4	4.4	4.0	3.9	3.7	3.3	2.6
	Very Unsafe	2.8	3.0	3.3	3.3	3.0	2.4	2.3

**Annual Prevalence of Weapon Use and Violent Behavior
among Indiana 6th - 12th Graders, 2001
(Values expressed as percentages)**

		6th	7th	8th	9th	10th	11th	12th
Physical fight	No Answer	2.4	1.8	2.0	3.3	2.8	2.7	3.2
	Never	61.2	60.7	59.9	64.6	67.7	72.4	76.0
	1-2 times	22.8	24.4	25.4	22.5	21.3	18.1	15.6
	3-9 times	8.4	8.6	8.4	6.5	5.4	4.6	3.7
	10+ times	5.3	4.4	4.3	3.1	2.8	2.1	1.6
Shouting argument	No Answer	2.6	2.0	2.2	3.5	3.2	3.0	3.5
	Never	48.3	42.8	35.5	34.9	32.8	34.1	35.6
	1-2 times	26.0	26.9	27.9	28.1	28.6	28.7	29.0
	3-9 times	12.5	15.3	18.2	18.1	20.2	20.4	19.4
	10+ times	10.6	12.9	16.2	15.4	15.3	13.8	12.5
Carried gun for hunting	No Answer	2.4	1.9	2.2	3.7	3.2	3.0	3.5
	Never	74.7	73.5	72.8	73.0	74.5	77.0	76.2
	1-2 times	9.4	9.5	8.8	8.6	7.5	6.6	6.6
	3-9 times	5.7	6.1	6.4	5.8	5.9	5.4	5.6
	10+ times	7.8	9.0	9.8	8.9	8.9	8.1	8.1
Carried gun for other reasons	No Answer	2.5	2.1	2.3	3.8	3.3	3.1	3.5
	Never	93.2	92.9	91.1	90.4	90.9	91.5	90.5
	1-2 times	2.3	2.6	3.3	2.8	2.8	2.4	2.7
	3-9 times	.8	1.0	1.4	1.3	1.2	1.2	1.2
	10+ times	1.2	1.3	2.0	1.7	1.9	1.8	2.2
Carried weapon for hunting	No Answer	2.5	2.1	2.3	3.8	3.4	3.2	3.6
	Never	83.1	82.3	80.5	80.5	81.5	83.6	83.7
	1-2 times	6.9	6.8	6.9	6.2	5.4	4.3	4.4
	3-9 times	3.3	3.5	4.3	3.9	3.6	3.6	3.0
	10+ times	4.1	5.3	6.0	5.6	6.1	5.3	5.4

**Annual Prevalence of Weapon Use and Violent Behavior
among Indiana 6th - 12th Graders, 2001
(Values expressed as percentages)**

		6th	7th	8th	9th	10th	11th	12th
Carried weapon for other reasons	No Answer	2.6	2.2	2.5	4.0	3.4	3.2	3.6
	Never	89.2	87.9	85.3	84.2	84.2	85.6	84.7
	1-2 times	4.2	5.3	5.8	5.5	5.2	4.5	4.4
	3-9 times	1.6	1.9	2.7	2.3	2.9	2.4	2.2
	10+ times	2.4	2.6	3.8	4.0	4.4	4.3	5.1
Carried gun to school	No Answer	2.5	2.1	2.2	3.9	3.3	3.1	3.6
	Never	96.7	97.1	96.6	94.8	95.3	95.5	94.9
	1-2 times	.4	.4	.5	.5	.6	.5	.6
	3-9 times	.1	.1	.2	.2	.3	.4	.2
	10+ times	.3	.2	.5	.5	.6	.6	.7
Carried weapon to school	No Answer	2.5	2.1	2.3	3.9	3.4	3.1	3.6
	Never	94.2	93.8	92.5	90.0	90.2	90.9	90.7
	1-2 times	2.4	3.1	3.3	3.4	3.3	2.8	2.3
	3-9 times	.4	.6	.9	1.0	1.2	1.1	.9
	10+ times	.5	.4	1.1	1.6	1.9	2.0	2.5
Threatened by weapon on school property	No Answer	2.7	2.3	2.4	4.0	3.5	3.2	3.7
	Never	88.7	89.1	89.2	87.7	89.6	91.7	92.7
	1-2 times	6.6	6.7	6.3	6.5	5.2	3.9	2.3
	3-9 times	1.2	1.2	1.3	1.1	1.0	.7	.6
	10+ times	.7	.7	.9	.7	.8	.5	.7
Property stolen while at school	No Answer	2.8	2.4	2.4	4.1	3.5	3.2	3.6
	Never	65.2	62.7	61.5	59.8	63.4	66.2	70.8
	1-2 times	23.7	26.1	26.8	27.7	25.6	24.8	20.7
	3-9 times	5.9	6.6	7.0	6.6	5.8	4.8	3.9
	10+ times	2.5	2.2	2.3	1.8	1.6	1.0	1.0

**Annual Prevalence of Weapon Use and Violent Behavior
among Indiana 6th - 12th Graders, 2001
(Values expressed as percentages)**

		6th	7th	8th	9th	10th	11th	12th
Missed school: Felt unsafe on school property	No Answer	2.7	2.3	2.4	4.0	3.5	3.2	3.6
	Never	91.7	90.6	89.5	87.1	88.3	88.3	89.9
	1-2 times	4.3	5.9	6.6	7.2	6.7	7.0	5.3
	3-9 times	.6	.7	.9	1.0	.8	.9	.6
	10+ times	.6	.5	.7	.6	.7	.6	.5
Missed school: Felt unsafe on way to/from school	No Answer	2.6	2.2	2.3	4.0	3.5	3.2	3.7
	Never	94.9	95.2	94.8	93.1	93.8	94.2	94.2
	1-2 times	1.7	1.7	1.9	2.0	1.6	1.7	1.4
	3-9 times	.3	.4	.5	.4	.4	.4	.3
	10+ times	.5	.4	.5	.5	.6	.4	.4

**Monthly Prevalence of Weapon Use and Violent Behavior
among Indiana 6th - 12th Graders, 2001
(Values expressed as percentages)**

		6th	7th	8th	9th	10th	11th	12th
Physical fight	No Answer	3.7	2.8	2.9	5.0	4.5	4.2	4.8
	Never	74.7	76.3	77.0	79.5	82.2	85.4	87.5
	1-2 times	16.1	16.1	15.3	12.6	10.6	8.4	6.3
	3-9 times	3.5	3.4	3.1	2.0	1.8	1.4	.8
	10+ times	2.0	1.5	1.6	.9	1.0	.6	.6
Shouting argument	No Answer	4.1	3.2	3.3	5.4	4.8	4.5	5.0
	Never	62.7	58.6	53.7	53.7	53.4	56.0	58.1
	1-2 times	22.2	24.7	27.4	26.6	27.4	26.8	25.9
	3-9 times	7.0	9.3	10.5	9.9	9.9	9.4	8.2
	10+ times	3.9	4.3	5.2	4.4	4.6	3.4	2.8
Carried gun for hunting	No Answer	3.8	3.1	3.3	5.4	4.7	4.7	5.2
	Never	83.6	83.3	83.5	83.2	84.7	86.4	85.9
	1-2 times	6.7	6.8	6.4	5.5	5.2	4.3	4.4
	3-9 times	3.0	3.6	3.8	3.2	3.0	2.6	2.3
	10+ times	3.0	3.3	3.1	2.6	2.4	1.9	2.2
Carried gun for other reasons	No Answer	3.7	3.0	3.3	5.4	4.7	4.6	5.2
	Never	93.4	93.9	92.3	91.0	91.6	92.1	91.1
	1-2 times	1.6	1.6	2.3	1.9	1.9	1.6	1.8
	3-9 times	.6	.6	1.0	.8	.8	.8	.7
	10+ times	.7	.8	1.2	1.0	1.0	.9	1.2
Carried weapon for hunting	No Answer	3.7	3.1	3.4	5.5	4.8	4.6	5.3
	Never	88.5	88.4	87.8	87.0	88.3	89.5	89.1
	1-2 times	4.1	4.4	4.6	3.9	3.1	2.7	2.5
	3-9 times	1.7	1.9	2.1	1.7	1.9	1.5	1.2
	10+ times	2.0	2.2	2.2	2.0	1.9	1.6	1.9

**Monthly Prevalence of Weapon Use and Violent Behavior
among Indiana 6th - 12th Graders, 2001
(Values expressed as percentages)**

		6th	7th	8th	9th	10th	11th	12th
Carried weapon for other reasons	No Answer	3.8	3.1	3.3	5.5	4.8	4.6	5.2
	Never	90.8	90.5	89.2	87.3	87.8	88.6	87.9
	1-2 times	3.0	3.5	4.0	3.9	3.6	3.0	2.7
	3-9 times	1.0	1.3	1.6	1.3	1.3	1.4	1.2
	10+ times	1.4	1.6	1.9	2.1	2.5	2.4	3.1
Carried gun to school	No Answer	3.7	3.0	3.3	5.4	4.9	4.7	5.3
	Never	95.5	96.3	95.8	93.5	94.1	94.3	93.7
	1-2 times	.3	.3	.4	.5	.5	.4	.4
	3-9 times	.1	.1	.2	.2	.2	.3	.2
	10+ times	.2	.2	.4	.3	.4	.4	.5
Carried weapon to school	No Answer	3.9	3.1	3.3	5.5	4.8	4.7	5.3
	Never	94.4	95.0	93.9	91.4	91.9	92.0	91.3
	1-2 times	1.1	1.3	1.6	1.6	1.5	1.5	1.1
	3-9 times	.2	.3	.5	.6	.5	.4	.5
	10+ times	.4	.3	.7	1.0	1.3	1.4	1.8
Threatened by weapon on school property	No Answer	4.0	3.2	3.4	5.6	4.9	4.7	5.3
	Never	92.0	93.0	92.9	90.8	92.2	93.3	93.3
	1-2 times	3.1	3.1	2.7	2.8	2.2	1.4	.9
	3-9 times	.5	.3	.5	.4	.4	.3	.1
	10+ times	.3	.4	.5	.4	.4	.3	.4
Property stolen while at school	No Answer	4.4	3.4	3.6	5.7	5.0	4.8	5.4
	Never	80.5	81.2	82.5	81.0	84.9	86.6	87.9
	1-2 times	12.1	12.8	11.2	11.2	8.6	7.4	5.7
	3-9 times	2.0	1.8	1.8	1.4	1.0	.8	.5
	10+ times	1.0	.8	.9	.7	.5	.4	.5

**Monthly Prevalence of Weapon Use and Violent Behavior
among Indiana 6th - 12th Graders, 2001
(Values expressed as percentages)**

		6th	7th	8th	9th	10th	11th	12th
Missed school: Felt unsafe on school property	No Answer	4.1	3.2	3.4	5.7	5.0	4.8	5.2
	Never	93.0	93.5	93.3	90.7	91.5	92.2	92.4
	1-2 times	2.3	2.6	2.6	2.9	2.7	2.3	1.9
	3-9 times	.3	.4	.3	.4	.4	.4	.2
	10+ times	.3	.3	.4	.4	.4	.3	.4
Missed school: Felt unsafe on way to/from school	No Answer	4.2	3.4	3.5	5.8	5.1	4.9	5.4
	Never	94.4	95.1	94.8	92.4	93.2	93.9	93.5
	1-2 times	1.0	1.0	1.0	1.2	1.0	.8	.7
	3-9 times	.2	.2	.3	.2	.2	.2	.1
	10+ times	.3	.3	.4	.3	.4	.3	.3

**Number of Days per School Year Spent in Various Afterschool Activities
among Indiana 6th - 12th Graders, 2001
(Values expressed as percentages)**

		6th	7th	8th	9th	10th	11th	12th
School sports team	No Answer	4.6	3.9	3.7	5.6	5.3	5.0	5.4
	None	39.4	37.5	38.7	40.4	45.4	50.4	53.6
	1-9 Days	19.0	13.6	10.4	7.3	5.3	3.7	3.5
	10-29 Days	10.3	7.4	6.3	2.9	2.3	2.0	2.0
	30-59 Days	10.2	11.3	10.7	7.7	7.3	6.3	6.0
	60-89 Days	7.1	9.1	10.2	10.1	9.7	9.8	9.2
	90-129 Days	5.2	9.1	10.5	12.6	12.2	11.1	10.9
	130-180 Days	4.3	8.1	9.5	13.3	12.4	11.7	9.4
School arts programs	No Answer	5.2	4.1	4.0	6.2	6.0	5.5	5.9
	None	63.5	60.4	57.3	57.2	59.9	60.2	62.8
	1-9 Days	18.8	21.0	20.0	16.1	12.8	12.4	10.1
	10-29 Days	5.2	6.1	7.5	6.6	6.1	6.0	5.4
	30-59 Days	2.7	3.3	4.4	4.9	4.7	4.1	4.7
	60-89 Days	1.5	1.7	2.6	3.4	3.8	3.8	4.1
	90-129 Days	1.0	1.3	1.6	2.7	3.1	3.8	3.5
	130-180 Days	2.0	2.1	2.6	3.0	3.7	4.0	3.5
School club/intramurals	No Answer	5.8	4.8	4.7	7.0	6.6	6.3	6.5
	None	63.9	65.2	63.8	58.7	55.2	50.4	49.6
	1-9 Days	16.4	15.5	14.9	16.1	16.0	16.1	16.9
	10-29 Days	6.9	6.8	7.6	8.7	10.5	12.6	12.6
	30-59 Days	3.3	3.6	4.2	4.4	5.8	7.3	7.0
	60-89 Days	1.6	1.8	2.3	2.5	2.8	3.2	3.5
	90-129 Days	.9	1.2	1.2	1.4	1.6	2.2	2.3
	130-180 Days	1.1	1.2	1.3	1.1	1.4	1.9	1.7

Note: The number of school days in a year is estimated as 180 days.

**Number of Days per School Year Spent in Various Afterschool Activities
among Indiana 6th - 12th Graders, 2001
(Values expressed as percentages)**

		6th	7th	8th	9th	10th	11th	12th
Youth centers (YMCA, etc)	No Answer	6.1	5.0	5.0	7.2	6.7	6.4	6.9
	None	74.7	75.9	75.8	76.8	77.8	77.8	78.1
	1-9 Days	10.0	9.7	9.3	8.3	7.6	7.5	7.1
	10-29 Days	3.8	3.5	3.9	3.2	3.1	3.4	3.4
	30-59 Days	1.9	2.3	2.5	2.0	2.3	2.1	2.2
	60-89 Days	1.3	1.4	1.4	1.0	1.2	1.3	1.0
	90-129 Days	.8	.9	.9	.7	.6	.6	.7
	130-180 Days	1.4	1.3	1.1	.9	.7	.8	.7
Extended day programs	No Answer	6.3	5.1	4.9	7.2	6.3	6.1	6.3
	None	72.3	76.5	77.6	80.0	82.2	83.1	84.9
	1-9 Days	15.1	13.6	12.1	9.0	7.9	6.9	5.7
	10-29 Days	2.9	2.5	2.8	2.0	1.7	1.7	1.4
	30-59 Days	1.4	1.0	1.2	.8	.9	.9	.6
	60-89 Days	.6	.6	.6	.3	.4	.5	.3
	90-129 Days	.5	.3	.3	.3	.2	.3	.3
	130-180 Days	.9	.5	.5	.4	.4	.5	.6
Supervised youth activities (4H, scouts)	No Answer	6.4	5.3	5.1	7.4	6.8	6.3	6.6
	None	59.5	63.7	68.4	70.8	72.7	74.6	76.6
	1-9 Days	12.2	10.6	8.3	7.4	7.0	7.1	5.8
	10-29 Days	7.5	6.5	5.9	5.1	4.7	4.7	4.5
	30-59 Days	5.8	5.8	5.0	4.1	3.9	3.1	3.0
	60-89 Days	3.6	3.3	3.3	2.4	2.3	2.0	1.6
	90-129 Days	2.3	2.2	2.0	1.3	1.2	1.1	.9
	130-180 Days	2.8	2.6	2.1	1.4	1.3	1.0	.9

Note: The number of school days in a year is estimated as 180 days.

**Number of Days per School Year Spent in Various Afterschool Activities
among Indiana 6th - 12th Graders, 2001
(Values expressed as percentages)**

		6th	7th	8th	9th	10th	11th	12th
Afterschool classes (art, sport, etc)	No Answer	6.1	5.0	4.8	7.0	6.4	6.0	6.2
	None	45.9	48.8	50.2	51.7	56.2	57.7	63.4
	1-9 Days	19.5	18.0	16.1	13.6	11.5	10.5	9.2
	10-29 Days	8.7	8.3	7.8	6.9	6.7	6.7	6.2
	30-59 Days	6.6	6.2	6.5	6.4	5.6	5.8	4.9
	60-89 Days	4.3	4.4	4.7	4.3	4.2	4.1	3.3
	90-129 Days	3.5	3.5	3.9	4.0	3.8	3.4	2.5
	130-180 Days	5.4	5.8	6.0	6.0	5.6	5.8	4.3
Socialization without adult supervision	No Answer	5.7	4.4	4.2	6.6	6.0	5.4	5.9
	None	29.1	18.6	12.4	9.0	6.8	5.3	5.2
	1-9 Days	24.0	21.6	16.9	13.2	10.2	8.2	7.6
	10-29 Days	13.1	15.3	15.2	14.2	12.2	10.5	10.8
	30-59 Days	8.8	11.3	14.0	14.6	15.1	14.8	14.8
	60-89 Days	5.8	8.8	11.5	13.8	14.8	15.9	16.1
	90-129 Days	5.1	8.1	11.1	13.1	15.7	18.0	17.7
	130-180 Days	8.3	11.9	14.8	15.4	19.2	21.9	21.9
At home without adult supervision	No Answer	6.5	5.3	4.8	7.2	6.4	5.9	6.4
	None	23.0	15.9	12.2	8.8	7.2	6.8	7.5
	1-9 Days	29.1	24.6	19.0	15.5	13.5	12.4	11.5
	10-29 Days	15.1	17.1	17.3	16.4	16.1	16.0	15.3
	30-59 Days	9.1	12.3	14.7	16.1	16.8	17.6	17.2
	60-89 Days	5.5	8.4	11.2	13.0	14.5	15.2	14.9
	90-129 Days	4.7	7.1	9.2	10.9	11.8	12.5	12.4
	130-180 Days	7.0	9.4	11.6	12.2	13.8	13.4	14.8

Note: The number of school days in a year is estimated as 180 days.

**Number of Days per School Year Spent in Various Afterschool Activities
among Indiana 6th - 12th Graders, 2001
(Values expressed as percentages)**

		6th	7th	8th	9th	10th	11th	12th
At home with adult supervision	No Answer	7.0	5.8	5.3	7.6	6.7	6.4	6.7
	None	11.4	10.0	9.8	8.2	8.0	7.6	10.6
	1-9 Days	15.5	14.6	13.0	11.7	11.6	11.0	11.5
	10-29 Days	10.0	10.8	11.7	11.1	12.3	12.8	13.1
	30-59 Days	8.4	11.0	12.7	13.6	15.2	16.1	15.8
	60-89 Days	8.6	10.7	12.7	14.2	14.4	14.9	14.4
	90-129 Days	14.5	15.6	17.0	17.2	17.0	16.8	14.7
	130-180 Days	24.6	21.5	17.8	16.5	14.8	14.4	13.1
Work for pay outside home	No Answer	6.3	5.0	4.5	7.4	6.4	5.9	6.0
	None	48.3	46.2	44.2	45.3	34.4	22.5	18.2
	1-9 Days	21.0	18.9	17.2	12.1	8.0	4.9	4.4
	10-29 Days	11.2	12.5	12.5	9.7	8.8	6.5	6.7
	30-59 Days	5.8	7.6	9.4	9.6	11.3	11.9	11.1
	60-89 Days	2.8	4.2	5.7	6.4	11.0	15.5	14.9
	90-129 Days	1.6	2.4	3.0	4.9	10.2	16.1	17.4
	130-180 Days	3.0	3.3	3.5	4.6	10.0	16.6	21.3
Work for pay inside a home	No Answer	6.3	5.0	4.6	7.5	7.1	6.5	6.9
	None	37.6	37.4	39.7	45.3	50.8	58.4	63.6
	1-9 Days	24.2	22.6	20.1	16.5	15.2	13.9	12.2
	10-29 Days	13.0	14.1	13.9	12.0	10.6	9.3	7.2
	30-59 Days	7.3	8.5	9.0	7.8	6.9	5.0	4.2
	60-89 Days	3.6	4.3	4.8	4.1	3.6	2.8	2.1
	90-129 Days	2.3	2.9	2.9	2.6	2.4	1.7	1.6
	130-180 Days	5.7	5.1	5.0	4.3	3.4	2.4	2.2

Note: The number of school days in a year is estimated as 180 days.

**Number of Days per School Year Spent in Various Afterschool Activities
among Indiana 6th - 12th Graders, 2001
(Values expressed as percentages)**

		6th	7th	8th	9th	10th	11th	12th
Volunteer outside the home	No Answer	6.7	5.2	4.7	7.6	6.9	6.3	6.6
	None	53.3	54.8	56.4	55.1	56.0	52.5	52.4
	1-9 Days	21.5	20.7	19.4	17.2	16.1	16.9	16.2
	10-29 Days	9.0	9.2	9.2	9.7	10.2	12.0	11.9
	30-59 Days	4.1	4.7	4.7	5.1	5.6	6.3	6.7
	60-89 Days	2.0	2.4	2.5	2.5	2.4	2.9	3.1
	90-129 Days	1.3	1.3	1.4	1.5	1.5	1.5	1.5
	130-180 Days	2.0	1.7	1.7	1.4	1.2	1.5	1.5
Volunteer inside a home	No Answer	6.2	5.0	4.4	7.5	6.8	6.3	6.5
	None	42.6	44.3	48.0	49.5	51.7	54.8	56.4
	1-9 Days	24.1	22.1	20.2	16.5	15.1	14.0	13.5
	10-29 Days	10.8	11.2	10.3	9.4	9.2	9.0	8.5
	30-59 Days	6.1	6.9	6.4	6.2	6.2	6.5	5.8
	60-89 Days	3.3	3.6	3.5	3.3	3.4	3.1	3.1
	90-129 Days	2.5	2.3	2.6	2.9	2.7	2.6	2.2
	130-180 Days	4.4	4.6	4.7	4.7	5.0	3.8	4.0

Note: The number of school days in a year is estimated as 180 days.

**Days being Absent from School in the Past Year
among Indiana 6th - 12th Graders, 2001
(Values expressed as percentages)**

	6th	7th	8th	9th	10th	11th	12th
No Answer	2.2	1.7	1.4	1.0	.8	.8	.6
Never	13.1	11.9	11.8	13.7	11.4	11.0	7.9
1-5 Days	55.9	56.0	53.7	54.4	54.3	52.2	49.6
6-10 Days	19.4	19.7	20.6	19.3	19.9	21.9	23.5
11-19 Days	6.6	7.6	8.6	7.7	9.1	9.5	12.6
20 or more Days	2.8	3.0	3.9	3.8	4.4	4.7	5.8

**Participation in Organized Family Events
among Indiana 6th - 12th Graders, 2001
(Values expressed as percentages)**

	6th	7th	8th	9th	10th	11th	12th
No Answer	5.0	3.9	3.5	6.4	5.7	5.0	5.7
Never	14.9	17.1	20.2	19.3	20.9	21.4	21.2
Once per Week	40.1	44.0	45.6	47.2	48.5	50.0	50.0
Twice per Week	18.5	18.0	17.2	15.6	14.6	14.3	14.6
3+ Times per Week	21.5	17.0	13.6	11.5	10.2	9.2	8.5

**Participation in Some form of Camp
among Indiana 6th - 12th Graders, 2001
(Values expressed as percentages)**

Statistics: % within GRADE

	6th	7th	8th	9th	10th	11th	12th
"Afternoons R.O.C.K. in Indiana" afterschool prevention program	13.1%	15.0%	16.2%	8.1%	5.9%	3.0%	3.0%
Indiana Teen Institute/Indiana Middle Level Leadership Institute	8.5%	17.0%	21.5%	14.6%	12.4%	8.5%	7.3%
S.A.D.D., S.T.A.N.D./Other prevention program	78.4%	68.0%	62.4%	77.3%	81.7%	88.5%	89.6%

**Age Distribution of First Time Alcohol, Tobacco, and Other Drug Use
among Indiana Male 6th - 12th Graders, 2001
(Values expressed as percentages)**

		6th	7th	8th	9th	10th	11th	12th
Smoke Cigarettes	No Answer	2.5	2.7	2.0	2.7	2.1	2.4	2.6
	Never	75.7	67.3	58.3	50.2	42.3	39.4	33.4
	7 years	4.1	3.5	3.5	3.1	2.6	1.8	1.8
	8-9 years	4.8	4.6	5.0	4.6	4.6	3.3	2.0
	10-11 years	7.8	9.0	8.6	8.1	7.4	6.0	5.2
	12-13 years	4.4	10.0	12.3	11.0	12.3	11.4	10.2
	14-15 years	.6	2.9	10.2	19.2	24.2	23.2	24.0
	16-17 years		.0	.1	1.0	4.6	12.0	17.9
	Over 18 years	.2	.1	.1	.1	.1	.4	2.8
Cigars	No Answer	1.5	1.5	1.8	2.0	1.9	2.3	1.4
	Never	85.4	78.9	70.4	60.1	50.4	44.4	36.8
	7 years	2.9	2.5	2.4	2.4	2.1	1.8	1.6
	8-9 years	2.7	2.9	3.0	3.0	3.2	2.0	1.5
	10-11 years	4.6	6.0	5.9	6.2	5.4	4.6	3.6
	12-13 years	2.9	7.7	12.2	14.0	15.1	12.9	12.6
	14-15 years	.0	.5	4.3	11.3	17.3	18.2	19.4
	16-17 years			.0	.9	4.5	13.4	19.2
	Over 18 years	.0	.0	.0	.1	.1	.4	3.8
Smokeless tobacco	No Answer	1.6	1.6	1.7	1.7	1.6	2.1	1.3
	Never	92.9	89.7	84.7	77.7	70.3	68.0	59.8
	7 years	1.2	1.3	1.5	1.8	1.7	1.5	1.3
	8-9 years	1.0	1.3	2.0	2.3	2.4	1.7	1.9
	10-11 years	1.7	2.5	3.0	3.2	3.9	3.6	3.4
	12-13 years	1.4	3.2	4.9	7.2	7.6	7.1	8.1
	14-15 years		.3	2.2	5.9	9.9	9.8	11.4
	16-17 years			.0	.2	2.6	6.1	11.0
	Over 18 years	.0	.1	.0	.1	.1	.2	1.8
Alcohol	No Answer	2.4	2.4	2.5	2.3	2.3	2.2	1.6
	Never	67.1	58.7	46.2	37.6	28.6	25.3	20.9
	7 years	6.4	5.8	5.3	5.0	4.7	3.8	3.1
	8-9 years	6.4	5.2	5.2	4.4	3.4	2.8	2.0
	10-11 years	10.5	9.9	9.5	8.3	7.0	4.9	4.5
	12-13 years	7.1	16.7	20.9	18.6	17.3	13.6	12.9
	14-15 years	.1	1.2	10.3	22.7	28.6	27.4	25.7
	16-17 years	.0	.0	.0	1.2	7.9	19.6	25.1
	Over 18 years	.0	.1	.1	.1	.1	.5	4.1

**Age Distribution of First Time Alcohol, Tobacco, and Other Drug Use
among Indiana Male 6th - 12th Graders, 2001
(Values expressed as percentages)**

		6th	7th	8th	9th	10th	11th	12th
Marijuana	No Answer	1.6	1.7	1.8	2.0	2.2	2.4	1.9
	Never	92.6	86.7	76.4	66.8	57.1	53.9	48.9
	7 years	.7	.8	1.4	1.1	1.0	1.0	.9
	8-9 years	.8	1.0	1.6	1.3	1.3	1.0	.5
	10-11 years	1.8	2.4	3.2	3.2	3.4	2.6	2.0
	12-13 years	2.3	6.7	9.6	10.3	11.0	9.7	9.7
	14-15 years	.1	.6	6.0	14.4	18.1	16.3	17.3
	16-17 years		.0	.0	.8	5.7	13.0	16.5
	Over 18 years		.0	.1	.1	.1	.2	2.4
Cocaine	No Answer	1.4	1.4	1.5	1.9	1.7	2.4	1.9
	Never	97.6	97.1	95.7	93.8	90.8	88.9	87.0
	7 years	.2	.1	.2	.3	.2	.2	.3
	8-9 years	.1	.1	.2	.1	.2	.1	.1
	10-11 years	.3	.3	.4	.3	.3	.2	.1
	12-13 years	.3	.8	.9	1.0	1.1	.8	.8
	14-15 years		.1	.9	2.2	3.4	2.3	2.1
	16-17 years		.0		.3	2.3	4.9	6.4
	Over 18 years	.0	.0	.0	.0	.0	.2	1.3
Crack	No Answer	1.3	1.4	1.5	1.9	1.6	2.4	2.0
	Never	97.5	96.8	96.0	95.2	93.5	92.9	92.7
	7 years	.3	.2	.2	.2	.3	.2	.4
	8-9 years	.1	.2	.2	.2	.2	.1	.1
	10-11 years	.3	.4	.3	.3	.3	.2	.1
	12-13 years	.4	.8	.9	.7	.8	.5	.6
	14-15 years	.0	.1	.8	1.3	2.2	1.2	1.1
	16-17 years		.0	.0	.1	1.1	2.4	2.5
	Over 18 years	.0		.0	.1	.1	.1	.5
Inhalants	No Answer	1.8	1.5	1.5	2.0	1.8	2.2	2.2
	Never	90.3	91.0	88.9	87.0	85.6	85.0	83.8
	7 years	1.7	1.1	1.1	1.0	.9	.6	.5
	8-9 years	1.6	1.3	1.0	1.0	1.0	.6	.7
	10-11 years	2.6	2.2	2.3	1.9	2.1	1.4	1.4
	12-13 years	2.0	2.8	3.6	3.5	3.9	3.4	2.9
	14-15 years	.0	.2	1.6	3.4	3.7	4.1	4.2
	16-17 years	.0			.1	1.1	2.7	3.7
	Over 18 years	.0	.1	.0	.1	.0	.0	.6

**Age Distribution of First Time Alcohol, Tobacco, and Other Drug Use
among Indiana Male 6th - 12th Graders, 2001
(Values expressed as percentages)**

		6th	7th	8th	9th	10th	11th	12th
Amphetamines	No Answer	2.2	1.8	1.8	2.1	1.7	2.2	2.1
	Never	96.5	96.0	93.3	88.9	85.4	82.9	81.6
	7 years	.3	.3	.3	.5	.3	.4	.4
	8-9 years	.2	.2	.3	.3	.3	.1	.1
	10-11 years	.4	.5	.7	.5	.7	.4	.3
	12-13 years	.3	1.1	2.0	2.4	2.6	2.0	1.5
	14-15 years	.0	.2	1.5	5.1	6.2	6.0	4.1
	16-17 years			.0	.2	2.7	6.1	8.6
	Over 18 years	.0		.0	.1	.0	.1	1.2
Ritalin	No Answer	2.1	1.8	1.7	1.9	1.8	2.2	1.9
	Never	96.3	96.1	94.2	91.3	89.7	89.3	87.6
	7 years	.5	.3	.5	.6	.4	.5	.3
	8-9 years	.4	.3	.4	.4	.3	.2	.1
	10-11 years	.3	.5	.6	.5	.6	.3	.4
	12-13 years	.5	.8	1.5	2.1	2.0	1.6	1.2
	14-15 years		.2	1.2	3.1	3.9	3.2	3.1
	16-17 years				.3	1.4	2.8	4.7
	Over 18 years	.0		.0	.0	.0	.0	.7
Methcathinone	No Answer	2.4	2.1	1.9	2.3	2.1	2.6	2.5
	Never	96.9	97.1	96.6	95.7	94.8	94.3	94.3
	7 years	.2	.1	.2	.2	.2	.1	.2
	8-9 years	.2	.2	.2	.1	.1	.1	.0
	10-11 years	.2	.2	.2	.3	.2	.1	.2
	12-13 years	.2	.2	.5	.4	.7	.4	.3
	14-15 years	.0	.1	.4	1.0	1.2	1.0	.6
	16-17 years			.0	.1	.7	1.5	1.5
	Over 18 years		.0	.0	.0	.0	.1	.4
Tranquilizers	No Answer	1.8	1.6	1.7	1.8	1.9	2.5	2.2
	Never	94.7	93.8	90.5	86.9	83.8	81.8	80.4
	7 years	.6	.5	.6	.7	.4	.2	.4
	8-9 years	.5	.4	.5	.4	.4	.2	.1
	10-11 years	1.1	1.1	1.2	.8	.8	.4	.4
	12-13 years	1.3	2.3	3.1	3.0	3.2	2.2	1.4
	14-15 years		.3	2.3	6.0	6.6	6.7	5.4
	16-17 years		.0		.3	2.8	5.9	8.3
	Over 18 years	.0	.0	.0	.0	.1	.1	1.5

**Age Distribution of First Time Alcohol, Tobacco, and Other Drug Use
among Indiana Male 6th - 12th Graders, 2001
(Values expressed as percentages)**

		6th	7th	8th	9th	10th	11th	12th
Narcotics	No Answer	2.0	1.8	1.5	1.9	1.9	2.5	2.2
	Never	96.8	96.0	93.4	89.8	85.6	83.5	79.7
	7 years	.3	.2	.4	.3	.3	.3	.5
	8-9 years	.2	.3	.3	.2	.2	.2	.2
	10-11 years	.3	.6	.6	.6	.6	.3	.3
	12-13 years	.4	1.0	2.0	2.1	2.3	1.3	1.3
	14-15 years		.2	1.8	4.8	6.0	5.6	4.7
	16-17 years	.0	.0		.3	2.9	6.3	9.5
	Over 18 years	.0		.0	.0	.0	.0	1.7
Heroin	No Answer	1.6	1.6	1.6	1.9	1.8	2.4	2.1
	Never	97.4	97.2	96.7	96.2	95.6	94.9	94.8
	7 years	.2	.2	.3	.2	.2	.2	.3
	8-9 years	.1	.2	.1	.1	.0	.0	.1
	10-11 years	.4	.2	.3	.2	.2	.2	.2
	12-13 years	.3	.6	.6	.5	.6	.1	.3
	14-15 years	.0	.1	.5	.8	.9	.8	.7
	16-17 years		.0	.0	.1	.7	1.3	1.1
	Over 18 years	.0	.0	.0	.0	.1	.1	.4
Steroids	No Answer	1.6	1.6	1.7	1.8	1.7	2.1	2.1
	Never	97.0	96.7	95.5	94.6	94.5	94.1	94.2
	7 years	.3	.2	.4	.3	.2	.1	.3
	8-9 years	.2	.2	.2	.2	.0	.1	.0
	10-11 years	.4	.3	.3	.3	.3	.2	.1
	12-13 years	.4	.7	1.0	.7	.8	.4	.4
	14-15 years		.2	.9	1.9	1.3	1.2	.7
	16-17 years		.0		.2	1.1	1.7	1.9
	Over 18 years	.0	.1	.1	.1	.1	.0	.3
Injected Drugs	No Answer	1.8	1.7	1.7	1.9	1.7	2.3	2.2
	Never	97.3	97.3	96.8	96.5	96.1	95.4	95.4
	7 years	.3	.1	.3	.2	.1	.2	.3
	8-9 years	.1	.1	.2	.1	.1	.1	.1
	10-11 years	.3	.2	.3	.1	.1	.2	.1
	12-13 years	.2	.4	.5	.3	.5	.3	.4
	14-15 years		.1	.4	.6	.7	.6	.3
	16-17 years				.1	.6	.9	.9
	Over 18 years	.0		.0	.0	.1	.0	.5

**Lifetime Use of Alcohol, Tobacco, and Other Drugs
among Indiana Male 6th - 12th Graders, 2001
(Values expressed as percentages)**

		6th	7th	8th	9th	10th	11th	12th
Cigarettes	No Answer	.8	.4	.4	.4	.3	.5	.3
	Never	77.4	69.2	59.7	52.4	43.9	41.3	35.8
	Once or Twice	14.8	18.0	19.8	19.1	19.9	18.8	17.4
	Occasionally	3.2	5.3	8.3	11.9	14.8	15.3	17.0
	Past Regularly	2.1	4.0	4.9	6.1	7.0	7.5	8.6
	Current Regularly	1.6	3.0	6.8	10.1	14.1	16.7	20.9
Smokeless tobacco	No Answer	.5	.4	.5	.5	.5	.4	.3
	Never	94.2	91.2	86.2	79.1	71.8	69.9	61.2
	1-5 times	4.0	6.0	8.3	12.0	14.5	15.2	17.5
	6-19 times	.5	1.2	2.2	2.9	4.0	4.1	6.6
	20-40 times	.2	.4	1.0	1.9	3.0	2.6	3.5
	40+ times	.5	.8	1.8	3.7	6.2	7.8	11.0
Cigars	No Answer	.4	.6	.7	.5	.5	.6	.6
	Never	86.2	79.8	71.1	60.9	51.3	45.7	37.4
	1-5 times	10.2	14.2	17.6	21.6	23.1	23.6	22.3
	6-19 times	1.3	2.0	4.1	6.1	10.4	11.4	15.1
	20-40 times	.7	1.3	1.9	3.5	4.9	6.8	9.3
	40+ times	1.2	2.0	4.6	7.4	9.8	11.9	15.3
Alcohol	No Answer	.9	.8	.8	.6	.9	.7	.7
	Never	67.1	58.7	46.1	37.6	28.6	25.5	20.7
	1-5 times	24.7	26.8	29.2	28.0	25.0	22.1	18.0
	6-19 times	4.5	8.2	11.5	14.1	15.4	15.2	13.7
	20-40 times	1.4	2.8	5.7	8.2	11.0	12.9	11.8
	40+ times	1.3	2.8	6.7	11.5	19.0	23.7	35.1
Marijuana	No Answer	.4	.6	.7	.5	.7	.9	.7
	Never	93.7	87.4	77.1	67.7	57.9	54.6	49.4
	1-5 times	3.5	6.6	9.6	11.6	12.6	13.4	13.2
	6-19 times	1.1	2.0	3.8	5.1	7.0	6.8	7.9
	20-40 times	.5	1.3	2.5	4.0	5.4	5.8	5.4
	40+ times	.8	2.1	6.3	11.0	16.4	18.5	23.3
Cocaine	No Answer	.3	.3	.3	.3	.4	.5	.4
	Never	98.7	98.3	96.8	95.4	91.9	90.7	88.2
	1-5 times	.6	.9	1.6	2.7	4.7	5.3	6.4
	6-19 times	.2	.2	.4	.8	1.3	1.6	2.1
	20-40 times	.1	.1	.3	.3	.6	1.0	1.1
	40+ times	.2	.2	.5	.5	1.2	1.0	1.8

**Lifetime Use of Alcohol, Tobacco, and Other Drugs
among Indiana Male 6th - 12th Graders, 2001
(Values expressed as percentages)**

		6th	7th	8th	9th	10th	11th	12th
Crack	No Answer	.4	.4	.4	.2	.4	.4	.3
	Never	98.3	97.9	97.0	96.6	94.8	94.9	94.4
	1-5 times	.9	1.1	1.6	1.8	2.6	3.1	3.2
	6-19 times	.1	.2	.3	.6	.8	.6	.8
	20-40 times	.1	.1	.3	.2	.4	.5	.5
	40+ times	.2	.2	.4	.5	1.0	.5	.8
Inhalants	No Answer	.6	.4	.4	.3	.4	.2	.5
	Never	90.9	91.3	89.2	87.9	86.2	86.3	85.0
	1-5 times	6.5	6.1	7.5	7.9	8.5	8.3	8.7
	6-19 times	1.1	1.3	1.5	2.0	2.5	2.8	3.2
	20-40 times	.3	.3	.6	1.0	1.0	1.2	1.3
	40+ times	.6	.5	.8	1.0	1.4	1.2	1.3
Amphetamines	No Answer	1.3	.7	.6	.4	.6	.4	.2
	Never	97.4	97.0	94.1	89.9	85.9	84.1	82.6
	1-5 times	.9	1.5	3.0	4.8	6.5	6.9	7.5
	6-19 times	.2	.4	1.1	2.4	3.3	4.1	4.0
	20-40 times	.1	.2	.5	1.2	1.7	2.2	2.7
	40+ times	.2	.2	.8	1.3	2.0	2.3	2.9
Ritalin	No Answer	1.0	.6	.5	.4	.5	.4	.3
	Never	97.3	97.3	95.3	92.4	90.7	90.7	88.9
	1-5 times	1.0	1.3	2.4	4.3	4.7	5.0	5.8
	6-19 times	.1	.3	.7	1.2	1.6	1.7	2.2
	20-40 times	.2	.1	.4	.7	.7	.9	1.3
	40+ times	.3	.4	.7	1.0	1.7	1.2	1.6
Methcathinone	No Answer	1.4	1.0	.7	.5	.8	.7	.5
	Never	97.9	98.2	97.7	97.4	96.0	96.2	96.3
	1-5 times	.4	.6	1.0	1.1	1.6	1.8	1.8
	6-19 times	.1	.1	.2	.4	.6	.4	.6
	20-40 times	.1	.1	.1	.3	.3	.4	.4
	40+ times	.1	.1	.3	.3	.7	.4	.5
Tranquilizers	No Answer	.7	.4	.5	.3	.7	.5	.4
	Never	95.4	94.6	91.0	87.7	84.5	82.9	81.6
	1-5 times	2.9	3.3	5.0	6.9	7.2	7.5	7.9
	6-19 times	.6	.9	1.6	2.5	3.6	4.5	4.4
	20-40 times	.2	.5	.9	1.3	1.9	2.0	2.7
	40+ times	.3	.3	1.0	1.3	2.1	2.5	3.0

**Lifetime Use of Alcohol, Tobacco, and Other Drugs
among Indiana Male 6th - 12th Graders, 2001
(Values expressed as percentages)**

		6th	7th	8th	9th	10th	11th	12th
Narcotics	No Answer	1.0	.6	.6	.5	.6	.5	.5
	Never	97.8	97.1	94.2	90.6	86.3	84.9	80.5
	1-5 times	.8	1.3	2.9	4.9	5.7	6.7	8.2
	6-19 times	.2	.5	.8	1.7	3.1	3.4	4.3
	20-40 times	.1	.3	.7	1.2	1.8	2.1	3.0
	40+ times	.2	.2	.8	1.2	2.5	2.5	3.5
Heroin	No Answer	.8	.5	.5	.5	.5	.6	.5
	Never	98.3	98.3	97.7	97.6	96.8	96.6	96.5
	1-5 times	.6	.8	1.0	1.1	1.2	1.4	1.6
	6-19 times	.1	.2	.2	.3	.5	.3	.5
	20-40 times	.1	.1	.2	.2	.3	.4	.4
	40+ times	.2	.2	.4	.3	.7	.7	.6
Steroids	No Answer	.8	.4	.5	.4	.5	.6	.3
	Never	97.8	97.8	96.5	96.0	95.7	95.6	96.0
	1-5 times	.9	1.1	1.7	2.1	2.0	1.9	1.7
	6-19 times	.1	.2	.4	.8	.8	.8	.9
	20-40 times	.1	.2	.4	.3	.3	.4	.3
	40+ times	.2	.3	.4	.5	.7	.7	.8
Injected Drugs	No Answer	.8	.4	.5	.3	.4	.5	.4
	Never	98.3	98.6	97.9	98.2	97.3	97.1	97.1
	1-5 times	.6	.6	.8	.8	.9	1.0	1.2
	6-19 times	.1	.1	.2	.3	.4	.3	.4
	20-40 times	.1	.0	.2	.1	.2	.3	.3
	40+ times	.2	.2	.4	.3	.7	.7	.7

**Annual Use of Alcohol, Tobacco, and Other Drugs
among Indiana Male 6th - 12th Graders, 2001
(Values expressed as percentages)**

		6th	7th	8th	9th	10th	11th	12th
Cigarettes	No Answer	1.4	1.5	1.0	1.4	1.1	1.2	1.1
	None	87.1	80.3	73.4	65.9	59.8	56.6	49.9
	Few times	7.4	11.6	14.1	17.2	18.8	19.0	21.1
	1-5 cigarettes/day	2.5	3.9	5.5	7.2	8.2	8.2	9.1
	1/2 pack/day	.8	1.2	2.8	4.2	5.4	6.9	8.0
	1 pack/day	.4	.8	2.0	2.7	4.9	6.0	8.5
	1&1/2 pack/day	.2	.4	.5	.6	1.0	1.2	1.3
	2+ pack/day	.2	.4	.6	.7	.8	.9	1.1
Cigars	No Answer	2.3	1.9	2.0	2.8	2.5	2.6	2.5
	Never	89.1	84.8	77.5	68.0	59.8	55.1	45.7
	1-5 times	5.8	8.4	11.3	15.0	18.5	19.8	22.5
	6-19 times	1.4	1.9	3.5	5.3	7.5	8.1	11.2
	20-40 times	.7	1.0	1.6	2.9	3.7	4.7	5.6
	40+ times	.8	1.9	4.1	6.0	8.0	9.7	12.5
Smokeless tobacco	No Answer	2.0	1.8	1.9	2.7	2.4	2.7	2.5
	Never	94.3	92.2	88.5	81.8	76.7	76.0	70.4
	1-5 times	2.5	3.8	5.5	8.0	10.2	9.3	11.2
	6-19 times	.5	.9	1.6	2.4	3.4	3.1	4.1
	20-40 times	.3	.5	.9	1.8	2.1	2.3	2.7
	40+ times	.4	.7	1.6	3.2	5.1	6.6	9.2
Alcohol	No Answer	2.4	2.1	2.3	2.6	2.7	2.4	2.4
	Never	74.8	66.7	53.7	45.0	36.3	32.3	27.0
	1-5 times	17.3	21.4	26.3	26.1	24.8	23.9	20.7
	6-19 times	3.6	6.0	9.8	13.0	15.6	16.3	15.7
	20-40 times	1.1	1.9	4.0	6.8	9.7	10.6	11.8
	40+ times	.8	1.8	3.9	6.5	10.8	14.4	22.3
Marijuana	No Answer	2.4	1.9	2.3	3.0	2.7	2.9	2.7
	Never	93.1	88.2	78.8	70.1	61.8	60.8	56.6
	1-5 times	2.5	5.2	8.1	10.2	11.7	12.4	13.2
	6-19 times	.8	1.9	3.6	5.3	7.0	6.3	6.3
	20-40 times	.6	1.3	2.5	3.5	4.5	4.5	4.0
	40+ times	.6	1.4	4.7	8.0	12.3	13.1	17.1
Cocaine	No Answer	2.1	2.0	2.3	2.9	2.8	2.9	3.0
	Never	97.1	96.9	95.6	93.7	91.2	90.1	89.1
	1-5 times	.5	.7	1.2	2.1	3.7	4.2	4.7
	6-19 times	.1	.2	.5	.8	1.0	1.3	1.5
	20-40 times	.1	.1	.3	.3	.7	.8	.8
	40+ times	.1	.1	.2	.2	.6	.6	.9

**Annual Use of Alcohol, Tobacco, and Other Drugs
among Indiana Male 6th - 12th Graders, 2001
(Values expressed as percentages)**

		6th	7th	8th	9th	10th	11th	12th
Crack	No Answer	2.3	2.0	2.3	3.0	2.8	2.8	3.1
	Never	96.8	96.7	95.7	94.8	93.8	93.9	93.8
	1-5 times	.5	.8	1.1	1.3	1.8	2.1	2.0
	6-19 times	.2	.2	.4	.5	.6	.4	.5
	20-40 times	.1	.2	.2	.2	.5	.5	.2
	40+ times	.1	.1	.3	.3	.5	.2	.5
Inhalants	No Answer	2.5	2.1	2.2	3.0	2.8	2.8	2.8
	Never	91.3	92.5	91.0	89.7	89.5	89.8	90.5
	1-5 times	4.3	3.8	4.6	5.1	4.8	4.9	4.6
	6-19 times	1.1	1.1	1.3	1.4	1.6	1.7	1.1
	20-40 times	.3	.3	.4	.4	.6	.5	.4
	40+ times	.4	.3	.5	.4	.6	.3	.6
Amphetamines	No Answer	3.1	2.4	2.5	3.1	2.9	2.9	3.0
	Never	96.0	95.8	93.4	89.2	86.8	85.2	84.8
	1-5 times	.6	1.0	2.4	4.2	5.2	6.4	6.2
	6-19 times	.2	.4	.9	1.9	2.7	2.9	3.1
	20-40 times	.1	.2	.4	1.0	1.3	1.5	1.6
	40+ times	.1	.2	.4	.5	1.1	1.0	1.3
Ritalin	No Answer	2.9	2.4	2.4	3.1	2.8	2.9	3.0
	Never	95.9	96.0	94.5	91.7	91.2	91.7	90.4
	1-5 times	.6	.9	1.8	3.1	3.3	3.1	4.1
	6-19 times	.2	.3	.6	1.1	1.2	1.2	1.3
	20-40 times	.2	.2	.3	.5	.7	.6	.6
	40+ times	.2	.2	.4	.6	.8	.5	.6
Methcathinone	No Answer	3.3	2.6	2.5	3.1	3.0	3.2	3.1
	Never	96.3	96.9	96.3	95.4	94.6	94.5	94.8
	1-5 times	.3	.3	.7	.7	1.2	1.5	1.2
	6-19 times	.1	.1	.2	.3	.5	.4	.4
	20-40 times	.0	.0	.2	.3	.4	.2	.3
	40+ times	.1	.1	.1	.1	.4	.1	.2
Tranquilizers	No Answer	2.7	2.3	2.4	3.0	2.9	2.9	3.1
	Never	94.6	93.8	91.0	87.3	85.7	84.2	83.2
	1-5 times	1.8	2.6	3.9	5.6	5.8	6.7	7.4
	6-19 times	.6	.7	1.6	2.4	3.1	3.5	3.3
	20-40 times	.2	.3	.6	1.1	1.4	1.5	1.8
	40+ times	.1	.3	.5	.6	1.1	1.2	1.2

**Annual Use of Alcohol, Tobacco, and Other Drugs
among Indiana Male 6th - 12th Graders, 2001
(Values expressed as percentages)**

		6th	7th	8th	9th	10th	11th	12th
Narcotics	No Answer	2.9	2.3	2.5	3.1	3.0	2.9	3.2
	Never	96.2	96.0	93.4	89.9	86.4	85.8	83.5
	1-5 times	.6	.9	2.3	3.6	5.2	5.9	6.7
	6-19 times	.2	.4	1.0	1.9	2.9	2.9	3.2
	20-40 times	.1	.1	.4	.8	1.3	1.3	1.9
	40+ times	.1	.2	.4	.7	1.2	1.2	1.6
Heroin	No Answer	2.5	2.4	2.5	3.1	2.9	3.0	3.3
	Never	96.7	96.7	96.1	95.5	95.1	95.1	94.7
	1-5 times	.4	.5	.8	.6	.9	1.1	1.1
	6-19 times	.1	.2	.3	.4	.4	.3	.4
	20-40 times	.1	.1	.2	.2	.4	.2	.2
	40+ times	.1	.1	.2	.2	.3	.3	.4
Steroids	No Answer	2.5	2.2	2.6	3.3	2.8	3.0	3.0
	Never	96.6	96.5	95.2	94.1	94.2	94.2	94.5
	1-5 times	.5	.7	1.2	1.5	1.5	1.5	1.1
	6-19 times	.2	.3	.5	.7	.6	.6	.6
	20-40 times	.1	.1	.2	.3	.5	.4	.4
	40+ times	.1	.1	.3	.2	.4	.3	.5
Injected Drugs	No Answer	3.0	2.4	2.8	3.4	2.9	3.2	3.2
	Never	96.3	96.9	96.1	95.5	95.4	95.1	95.2
	1-5 times	.4	.4	.6	.6	.6	.8	.7
	6-19 times	.1	.2	.3	.2	.4	.2	.4
	20-40 times	.1	.1	.2	.2	.4	.2	.2
	40+ times	.1	.1	.1	.1	.2	.4	.4

**Monthly Use of Alcohol, Tobacco, and Other Drugs
among Indiana Male 6th - 12th Graders, 2001
(Values expressed as percentages)**

		6th	7th	8th	9th	10th	11th	12th
Cigarettes	No Answer	1.1	1.2	.9	1.0	.9	1.1	1.0
	None	92.8	88.9	83.7	77.4	71.5	68.1	61.1
	Few times	3.5	5.4	6.8	8.9	10.1	10.4	12.6
	1-5 cigarettes	1.4	2.3	3.6	5.6	6.7	6.8	7.9
	1/2 pack/day	.5	.9	2.1	3.4	4.4	5.8	7.1
	1 pack/day	.3	.6	1.8	2.6	4.5	5.9	8.1
	1&1/2 pack/day	.2	.2	.3	.5	.9	1.1	1.2
	2+ pack/day	.2	.5	.7	.6	.9	.8	1.0
Cigars	No Answer	2.6	2.4	2.7	3.2	2.9	3.4	3.1
	Never	92.7	90.5	85.1	79.1	73.1	69.4	63.0
	1-5 times	3.1	4.8	6.8	9.6	13.3	15.0	18.9
	6-19 times	.9	.9	1.8	3.1	3.6	3.8	5.4
	20-40 times	.4	.6	1.1	1.7	2.1	2.3	2.7
	40+ times	.3	.9	2.4	3.4	5.0	6.2	6.9
Smokeless tobacco	No Answer	2.7	2.4	2.7	3.1	3.2	3.4	3.2
	Never	95.3	94.4	91.9	87.6	84.3	83.7	79.9
	1-5 times	1.3	2.1	3.3	4.9	6.2	5.4	6.9
	6-19 times	.2	.6	.8	1.9	2.2	1.9	2.6
	20-40 times	.2	.2	.5	1.1	1.6	1.9	2.4
	40+ times	.2	.3	.8	1.5	2.6	3.7	5.1
Alcohol	No Answer	2.8	2.3	2.8	3.2	2.9	3.4	3.1
	Never	87.1	81.4	73.3	64.9	56.3	52.2	43.5
	1-5 times	8.2	12.6	16.9	21.0	24.8	27.0	28.1
	6-19 times	1.3	2.4	4.3	6.9	10.2	10.8	15.9
	20-40 times	.3	.8	1.7	2.2	3.4	4.1	5.5
	40+ times	.3	.5	1.1	1.7	2.4	2.4	4.0
Marijuana	No Answer	2.8	2.5	2.7	3.4	3.1	3.2	3.5
	Never	94.2	91.4	84.5	78.9	72.7	72.6	69.0
	1-5 times	1.9	3.6	6.2	8.0	10.7	10.0	10.1
	6-19 times	.6	1.3	2.8	4.2	4.9	4.6	5.6
	20-40 times	.2	.5	1.8	2.4	3.7	3.9	4.8
	40+ times	.3	.7	2.0	3.1	4.9	5.8	7.0
Cocaine	No Answer	2.9	2.5	3.0	3.7	3.2	3.6	3.8
	Never	96.7	96.7	95.7	94.7	93.9	93.0	92.7
	1-5 times	.3	.5	.8	1.1	1.9	2.3	2.3
	6-19 times	.1	.2	.3	.4	.7	.6	.8
	20-40 times	.0	.1	.1	.1	.2	.3	.3
	40+ times		.0	.1	.1	.1	.2	.1

**Monthly Use of Alcohol, Tobacco, and Other Drugs
among Indiana Male 6th - 12th Graders, 2001
(Values expressed as percentages)**

		6th	7th	8th	9th	10th	11th	12th
Crack	No Answer	2.9	2.7	3.0	3.8	3.4	3.6	3.9
	Never	96.7	96.5	95.8	94.9	94.6	94.7	94.7
	1-5 times	.2	.5	.8	.8	1.3	1.1	1.0
	6-19 times	.1	.2	.2	.3	.5	.2	.3
	20-40 times	.0	.0	.1	.1	.2	.2	.1
	40+ times	.0	.1	.1	.1	.1	.2	.1
Inhalants	No Answer	3.0	2.8	2.9	3.8	3.5	3.5	3.8
	Never	93.4	94.3	93.6	92.5	92.9	93.6	93.6
	1-5 times	2.8	2.3	2.6	2.8	2.7	2.2	1.9
	6-19 times	.5	.5	.5	.5	.7	.6	.5
	20-40 times	.1	.1	.2	.2	.2	.0	.1
	40+ times	.2	.1	.2	.1	.1	.0	
Amphetamines	No Answer	3.6	3.1	3.0	3.8	3.4	3.5	3.9
	Never	95.8	96.0	94.5	91.8	90.5	90.1	90.0
	1-5 times	.4	.7	1.6	3.0	3.9	4.4	4.3
	6-19 times	.1	.2	.6	.9	1.3	1.4	1.2
	20-40 times	.1	.1	.2	.3	.7	.3	.4
	40+ times	.0	.0	.1	.2	.2	.3	.2
Ritalin	No Answer	3.6	2.9	3.1	3.7	3.5	3.4	3.9
	Never	95.7	96.2	95.2	93.8	93.4	94.2	93.5
	1-5 times	.4	.6	1.1	1.6	1.9	1.7	2.0
	6-19 times	.2	.1	.3	.5	.8	.4	.5
	20-40 times	.1	.1	.1	.2	.3	.2	.1
	40+ times	.1	.1	.1	.2	.2	.1	.0
Methcathinone	No Answer	3.8	3.1	3.2	3.7	3.4	3.7	4.0
	Never	95.8	96.5	96.1	95.3	94.8	95.1	95.0
	1-5 times	.2	.2	.4	.6	1.2	.9	.7
	6-19 times	.1	.1	.2	.3	.4	.2	.2
	20-40 times	.0	.0	.0	.1	.2	.1	.1
	40+ times	.0	.0	.1	.0	.1	.1	
Tranquilizers	No Answer	3.3	2.7	3.0	3.8	3.5	3.6	4.0
	Never	95.2	95.2	92.9	90.8	89.6	88.8	88.8
	1-5 times	1.1	1.6	2.8	3.9	4.7	5.3	4.9
	6-19 times	.3	.4	.9	1.0	1.3	1.6	1.7
	20-40 times	.1	.1	.3	.4	.6	.3	.5
	40+ times	.1	.1	.1	.2	.2	.3	.1

**Monthly Use of Alcohol, Tobacco, and Other Drugs
among Indiana Male 6th - 12th Graders, 2001
(Values expressed as percentages)**

		6th	7th	8th	9th	10th	11th	12th
Narcotics	No Answer	3.4	3.0	3.2	3.7	3.5	3.8	3.9
	Never	96.0	96.1	94.5	92.3	90.1	90.7	89.2
	1-5 times	.4	.6	1.5	2.7	3.9	3.7	4.8
	6-19 times	.1	.2	.5	.9	1.5	1.0	1.6
	20-40 times	.0	.1	.2	.2	.6	.5	.3
	40+ times	.0	.1	.2	.2	.4	.3	.2
Heroin	No Answer	3.2	2.7	3.2	3.6	3.4	3.8	4.0
	Never	96.2	96.7	95.9	95.5	95.3	95.2	95.1
	1-5 times	.4	.3	.5	.5	.8	.6	.6
	6-19 times	.1	.2	.3	.2	.5	.2	.2
	20-40 times	.0	.0	.1	.1	.1	.1	.1
	40+ times	.1	.0	.0	.1	.0	.1	.1
Steroids	No Answer	3.2	2.7	3.2	3.6	3.5	3.8	4.0
	Never	96.2	96.4	95.4	94.9	94.9	94.9	94.9
	1-5 times	.4	.5	.9	1.0	1.0	.7	.8
	6-19 times	.1	.2	.3	.3	.4	.4	.2
	20-40 times	.0	.0	.1	.1	.1	.2	.1
	40+ times	.1	.1	.1	.1	.2	.0	.0
Injected Drugs	No Answer	3.8	3.1	3.4	4.3	3.6	4.1	4.2
	Never	95.8	96.3	95.9	95.0	95.2	94.8	94.9
	1-5 times	.3	.4	.4	.5	.8	.5	.5
	6-19 times	.1	.2	.2	.2	.3	.2	.2
	20-40 times	.0	.0	.1	.0	.2	.1	.1
	40+ times	.0	.1	.0	.0	.0	.2	.1

**Binge Drinking in the Past Two Weeks
among Indiana Male 6th - 12th Graders, 2001
(Values expressed as percentages)**

		6th	7th	8th	9th	10th	11th	12th
Binge drinking #	None	92.9	89.8	84.7	78.9	71.6	68.6	60.0
	Once	3.0	4.0	6.4	8.4	9.7	11.0	12.1
	Twice	1.7	2.5	3.4	4.9	7.2	7.7	9.5
	3-5 times	1.2	1.9	2.8	4.5	6.7	7.5	11.2
	6-9 times	.4	.6	1.3	1.5	2.2	2.8	3.8
	10+ times	.7	1.1	1.4	1.8	2.5	2.3	3.5

ABOVE TABLE CALCULATED by EXCLUDING non-responders (youth who did not respond to this question) in the denominator for percentage calculation purposes.

**Syringe Use to Inject a Drug
among Indiana Male 6th - 12th Graders, 2001
(Values expressed as percentages)**

		6th	7th	8th	9th	10th	11th	12th
Lifetime Use	No Answer	.8	.4	.5	.3	.4	.5	.4
	Never	98.3	98.6	97.9	98.2	97.3	97.1	97.1
	1-5 times	.6	.6	.8	.8	.9	1.0	1.2
	6-19 times	.1	.1	.2	.3	.4	.3	.4
	20-40 times	.1	.0	.2	.1	.2	.3	.3
	40+ times	.2	.2	.4	.3	.7	.7	.7
Annual Use	No Answer	3.0	2.4	2.8	3.4	2.9	3.2	3.2
	Never	96.3	96.9	96.1	95.5	95.4	95.1	95.2
	1-5 times	.4	.4	.6	.6	.6	.8	.7
	6-19 times	.1	.2	.3	.2	.4	.2	.4
	20-40 times	.1	.1	.2	.2	.4	.2	.2
	40+ times	.1	.1	.1	.1	.2	.4	.4

**Annual Prevalence of ATOD Use-Related Incidents
among Indiana Male 6th - 12th Graders, 2001
(Values expressed as percentages)**

		6th	7th	8th	9th	10th	11th	12th
Had a hangover	No Answer	3.1	2.3	2.4	2.6	2.2	2.5	2.2
	Never	90.1	85.9	77.0	69.3	61.0	57.3	51.8
	Once	3.3	5.1	7.7	10.0	11.8	12.0	12.3
	Twice	1.4	2.5	4.4	5.4	7.8	7.5	7.8
	3-5 times	1.0	2.0	3.6	5.6	7.3	9.0	9.3
	6-9 times	.4	.6	1.7	2.1	3.0	3.6	4.9
	10+ times	.8	1.6	3.3	5.0	6.9	8.1	11.6
Poor on school test	No Answer	3.3	2.8	2.6	3.2	2.3	2.9	2.6
	Never	88.3	87.7	85.4	83.9	81.4	82.8	80.9
	Once	3.5	3.3	3.4	3.7	4.5	3.7	4.4
	Twice	1.4	1.9	2.2	2.0	2.6	2.6	2.6
	3-5 times	1.3	2.0	2.4	2.5	3.3	3.0	3.9
	6-9 times	.5	.6	.9	1.1	1.4	1.5	1.8
	10+ times	1.7	1.7	3.1	3.6	4.5	3.5	3.8
Had trouble with police	No Answer	3.4	2.7	2.8	3.3	2.5	2.9	2.4
	Never	91.0	90.7	89.0	88.0	87.2	85.8	84.6
	Once	2.6	3.2	3.6	4.0	5.1	6.6	7.5
	Twice	.9	1.4	1.6	1.7	2.2	1.9	2.4
	3-5 times	1.0	1.0	1.3	1.7	1.6	1.5	1.9
	6-9 times	.3	.4	.5	.5	.6	.5	.4
	10+ times	.8	.7	1.2	.9	.8	.8	.8
Had trouble with parents	No Answer	3.5	2.8	2.9	3.3	2.4	3.0	2.6
	Never	85.7	84.3	81.3	78.3	75.0	75.5	74.5
	Once	3.7	4.8	5.7	7.3	9.5	9.0	9.4
	Twice	1.4	2.2	2.7	3.2	3.5	3.9	4.7
	3-5 times	1.5	1.8	2.3	2.5	3.9	3.7	4.0
	6-9 times	.7	.7	.9	1.5	1.2	1.5	1.5
	10+ times	3.5	3.3	4.3	3.9	4.3	3.4	3.4
Damaged property	No Answer	3.4	3.0	2.9	3.3	2.4	2.7	2.6
	Never	92.7	91.4	89.1	87.7	87.0	87.5	86.3
	Once	1.8	2.5	2.6	3.0	3.4	3.0	3.6
	Twice	.6	1.0	1.5	1.5	2.0	1.9	1.9
	3-5 times	.6	.9	1.5	1.7	2.2	2.1	2.3
	6-9 times	.2	.4	.7	.9	.8	.8	.9
	10+ times	.8	.8	1.8	1.9	2.1	1.9	2.3

**Annual Prevalence of ATOD Use-Related Incidents
among Indiana Male 6th - 12th Graders, 2001
(Values expressed as percentages)**

		6th	7th	8th	9th	10th	11th	12th
Got into a fight	No Answer	3.4	2.8	2.7	3.4	2.5	2.8	2.8
	Never	84.4	83.5	80.3	78.4	75.4	76.8	73.4
	Once	4.0	4.5	4.8	5.8	7.4	6.8	8.4
	Twice	1.7	2.4	3.2	3.7	4.8	4.3	4.9
	3-5 times	2.0	2.2	3.4	3.6	4.3	3.8	5.0
	6-9 times	.9	1.2	1.5	1.3	1.5	1.7	1.9
	10+ times	3.7	3.4	4.2	3.7	4.1	3.8	3.7
Had nausea or vomited	No Answer	3.6	2.8	2.9	3.5	2.7	3.0	2.9
	Never	89.4	87.6	82.5	76.9	70.3	66.2	59.0
	Once	3.1	4.5	6.8	8.8	11.6	12.5	13.3
	Twice	1.4	1.8	2.7	4.1	6.1	6.4	8.2
	3-5 times	1.2	1.4	2.2	3.4	4.4	5.9	8.7
	6-9 times	.4	.6	1.0	1.1	2.2	2.1	3.7
	10+ times	.8	1.3	1.9	2.2	2.8	3.9	4.3
Driven under the influence	No Answer	3.7	3.1	3.0	3.4	2.6	3.2	2.9
	Never	93.8	94.1	92.8	91.2	83.8	75.8	68.8
	Once	.9	1.1	1.5	2.1	5.0	6.5	7.3
	Twice	.4	.5	.8	1.0	2.3	3.1	4.6
	3-5 times	.3	.3	.7	.9	2.2	3.3	4.4
	6-9 times	.2	.3	.3	.4	1.0	2.0	2.7
	10+ times	.6	.6	.9	1.1	3.1	6.1	9.3
Rode with a drunk driver	No Answer	3.5	2.8	2.9	3.2	2.5	3.0	2.7
	Never	84.8	83.5	79.2	77.0	72.6	71.0	64.9
	Once	4.2	4.3	5.1	6.3	7.8	7.5	8.0
	Twice	1.9	2.1	2.9	3.1	4.2	4.7	5.1
	3-5 times	1.8	2.5	3.3	3.9	5.3	5.4	7.0
	6-9 times	.6	1.0	1.2	1.3	2.0	2.2	3.0
	10+ times	3.1	3.8	5.3	5.1	5.7	6.4	9.2
Missed school	No Answer	3.5	2.8	2.8	3.3	2.5	2.9	2.7
	Never	88.3	88.5	87.5	86.4	84.4	84.9	82.4
	Once	2.2	2.3	2.9	3.0	3.5	3.1	3.2
	Twice	1.1	1.5	1.6	1.9	2.2	2.2	2.6
	3-5 times	2.2	2.0	1.9	1.8	2.6	3.0	3.6
	6-9 times	1.0	1.0	.9	1.2	1.5	1.2	1.9
	10+ times	1.8	1.9	2.4	2.4	3.2	2.8	3.7

**Annual Prevalence of ATOD Use-Related Incidents
among Indiana Male 6th - 12th Graders, 2001
(Values expressed as percentages)**

		6th	7th	8th	9th	10th	11th	12th
Had a memory loss	No Answer	3.5	2.8	2.8	3.3	2.4	2.9	2.9
	Never	90.8	89.8	86.1	81.1	77.4	75.8	70.1
	Once	2.6	3.2	4.1	5.0	6.0	5.9	7.5
	Twice	1.0	1.3	2.1	2.6	3.7	3.9	3.8
	3-5 times	.7	1.1	1.7	3.0	3.7	4.1	5.4
	6-9 times	.3	.5	.8	1.2	1.4	1.8	2.8
	10+ times	1.0	1.3	2.4	3.8	5.4	5.7	7.4

**Perceived Risk of Selected Substance Use Behavior
among Indiana Male 6th - 12th Graders, 2001
(Values expressed as percentages)**

		6th	7th	8th	9th	10th	11th	12th
Smoke 1+ pack cigarettes per day	No Answer	2.7	2.2	2.3	3.1	2.2	2.4	2.6
	No Risk	10.0	8.2	6.7	5.8	4.8	4.1	4.4
	Slight Risk	15.3	13.2	12.7	12.4	10.6	9.7	10.1
	Moderate Risk	33.7	34.3	32.3	32.3	31.7	31.3	30.5
	Great Risk	38.3	42.1	46.0	46.4	50.7	52.5	52.4
Smoke marijuana occasionally	No Answer	2.9	2.5	2.6	3.5	2.5	2.4	2.5
	No Risk	10.4	10.0	12.7	16.4	20.0	21.2	22.7
	Slight Risk	11.1	13.9	19.7	25.3	29.2	32.0	31.3
	Moderate Risk	32.8	33.3	31.6	28.6	26.3	24.5	24.7
	Great Risk	42.9	40.3	33.3	26.1	22.1	19.8	18.9
Smoke marijuana regularly	No Answer	3.2	2.5	2.7	3.3	2.6	2.5	2.7
	No Risk	9.7	8.1	8.7	9.7	10.1	9.4	9.9
	Slight Risk	4.2	5.3	7.9	11.2	14.8	16.7	17.3
	Moderate Risk	13.3	14.3	18.5	23.2	25.4	26.0	26.2
	Great Risk	69.7	69.8	62.2	52.6	47.1	45.4	43.8
Use cocaine occasionally	No Answer	3.1	2.6	2.5	3.4	2.6	2.5	2.7
	No Risk	9.5	7.2	5.9	4.9	4.3	3.8	3.9
	Slight Risk	7.0	6.4	5.6	5.4	5.9	6.0	5.4
	Moderate Risk	30.7	30.5	28.5	27.1	26.0	24.1	22.5
	Great Risk	49.7	53.2	57.5	59.1	61.2	63.6	65.5
Use cocaine regularly	No Answer	4.8	3.5	3.9	4.7	4.1	3.9	4.1
	No Risk	9.4	7.1	5.9	4.8	3.8	3.4	3.2
	Slight Risk	2.9	2.3	2.1	2.1	2.0	1.5	1.4
	Moderate Risk	9.5	7.5	6.8	6.7	7.0	6.4	4.9
	Great Risk	73.4	79.5	81.3	81.5	83.1	84.8	86.3
Occasionally consume 1-2 alcoholic drinks	No Answer	3.8	2.9	3.2	3.8	2.9	2.9	2.8
	No Risk	24.1	25.0	28.7	35.1	38.2	42.8	46.7
	Slight Risk	39.3	40.4	39.1	37.0	37.0	35.9	33.1
	Moderate Risk	18.1	17.2	15.3	13.5	11.7	10.0	9.4
	Great Risk	14.8	14.6	13.7	10.6	10.2	8.3	8.0
Binge drink weekly	No Answer	3.0	2.3	2.6	3.4	2.4	2.4	2.6
	No Risk	11.5	9.7	9.6	10.3	10.2	10.0	11.9
	Slight Risk	13.4	14.6	15.2	18.6	21.3	22.9	25.9
	Moderate Risk	30.4	31.4	31.5	31.6	33.2	33.5	31.4
	Great Risk	41.7	42.0	41.1	36.2	33.0	31.3	28.2

**Perceived Peer Approval of Using Selected Substances
among Indiana Male 6th - 12th Graders, 2001
(Values expressed as percentages)**

		6th	7th	8th	9th	10th	11th	12th
Smoke 1+ pack cigarettes per day	No Answer	5.3	3.9	3.5	4.3	3.4	3.8	3.8
	Strongly Approve	7.1	4.9	5.2	5.2	4.9	4.5	5.5
	Approve	2.9	4.9	7.3	9.5	12.4	13.0	16.8
	Do Not Know	18.4	22.3	24.9	25.8	25.9	23.8	23.1
	Disapprove	19.2	20.1	20.1	21.9	22.8	24.5	23.0
	Strongly Disapprove	47.1	43.9	39.1	33.3	30.8	30.4	27.9
Smoke marijuana occasionally	No Answer	5.1	3.8	3.4	4.5	3.4	3.8	3.8
	Strongly Approve	7.4	5.7	7.6	9.1	10.7	10.3	12.1
	Approve	2.7	5.9	10.7	15.7	19.5	19.7	21.7
	Do Not Know	14.5	17.7	20.4	22.3	21.5	19.8	20.0
	Disapprove	13.4	14.8	14.7	14.8	16.1	16.6	15.4
	Strongly Disapprove	56.9	52.1	43.2	33.6	28.8	29.7	27.0
Smoke marijuana regularly	No Answer	5.1	3.9	3.5	4.7	3.5	3.8	4.1
	Strongly Approve	7.4	5.6	7.6	9.0	10.7	10.0	11.5
	Approve	1.9	3.9	7.0	10.1	12.1	11.4	13.4
	Do Not Know	13.6	16.9	19.6	21.0	20.4	18.4	18.4
	Disapprove	9.1	11.7	12.2	14.0	15.4	16.6	15.9
	Strongly Disapprove	62.9	58.0	50.1	41.1	37.9	39.8	36.8
Use cocaine occasionally	No Answer	5.5	4.2	3.6	4.6	3.8	3.8	3.9
	Strongly Approve	6.7	4.2	4.1	3.7	3.6	2.6	3.1
	Approve	1.1	1.7	1.9	2.4	2.8	2.8	3.2
	Do Not Know	13.5	16.2	17.9	18.3	17.0	14.1	14.3
	Disapprove	12.6	13.6	13.4	14.6	14.1	13.4	13.1
	Strongly Disapprove	60.6	60.1	59.0	56.4	58.6	63.3	62.4
Use cocaine regularly	No Answer	6.0	4.6	4.1	5.2	4.1	4.5	4.7
	Strongly Approve	6.8	4.2	4.1	3.8	3.5	2.7	2.9
	Approve	1.0	1.4	1.7	1.8	2.1	1.6	1.7
	Do Not Know	12.9	15.6	17.4	17.5	16.3	13.3	13.2
	Disapprove	8.1	9.7	9.6	10.6	10.2	9.6	8.8
	Strongly Disapprove	65.2	64.4	63.1	61.0	63.9	68.2	68.6
Occasionally consume 1-2 alcoholic drinks	No Answer	5.5	4.2	3.7	4.8	3.5	3.7	3.8
	Strongly Approve	7.3	6.7	8.6	12.0	15.5	17.8	22.0
	Approve	8.2	12.6	19.0	25.8	30.6	33.7	34.8
	Do Not Know	22.7	25.2	27.4	26.6	24.4	21.1	19.4
	Disapprove	17.0	16.4	13.2	12.0	9.8	9.5	7.2
	Strongly Disapprove	39.4	34.9	28.2	18.9	16.1	14.2	12.9

**Perceived Peer Approval of Using Selected Substances
among Indiana Male 6th - 12th Graders, 2001
(Values expressed as percentages)**

		6th	7th	8th	9th	10th	11th	12th
Binge drink weekly	No Answer	5.4	3.9	3.4	4.7	3.5	3.7	3.8
	Strongly Approve	7.1	5.9	7.6	10.2	13.4	14.0	18.4
	Approve	3.4	5.7	9.6	15.3	19.0	22.1	24.0
	Do Not Know	16.7	20.9	24.0	24.8	25.0	21.6	21.3
	Disapprove	13.3	15.5	14.5	15.3	13.5	14.1	11.8
	Strongly Disapprove	54.1	48.1	40.8	29.8	25.7	24.5	20.7

**Perceived Safety in Neighborhood and in School
among Indiana Male 6th - 12th Graders, 2001
(Values expressed as percentages)**

		6th	7th	8th	9th	10th	11th	12th
Out alone during the day	No Answer	2.7	2.0	2.3	3.5	3.4	3.4	3.8
	Very Safe	66.3	75.4	79.3	82.9	84.8	88.3	89.0
	Somewhat Safe	24.9	18.2	14.6	11.0	9.3	6.2	5.3
	Somewhat Unsafe	4.0	2.8	1.8	1.0	1.1	1.0	.7
	Very Unsafe	2.1	1.6	1.9	1.6	1.4	1.1	1.2
Out alone after dark	No Answer	2.9	2.1	2.3	3.6	3.2	3.5	3.8
	Very Safe	32.0	42.8	51.9	59.4	65.1	70.9	73.9
	Somewhat Safe	33.8	34.1	30.7	27.5	24.1	19.8	17.2
	Somewhat Unsafe	19.4	13.4	10.2	6.4	4.9	3.8	3.2
	Very Unsafe	11.9	7.7	4.9	3.1	2.7	2.0	1.9
Inside home alone during the day	No Answer	2.9	2.3	2.5	3.8	3.4	3.6	4.0
	Very Safe	78.1	84.6	87.0	89.0	89.9	91.1	91.7
	Somewhat Safe	15.0	10.2	7.8	5.2	4.8	3.7	3.0
	Somewhat Unsafe	2.5	1.5	1.1	.6	.7	.5	.4
	Very Unsafe	1.6	1.5	1.5	1.4	1.2	1.1	.8
Inside home alone after dark	No Answer	2.8	2.2	2.3	3.7	3.3	3.5	3.9
	Very Safe	54.3	66.0	72.9	78.1	81.4	84.2	86.5
	Somewhat Safe	25.7	21.4	17.4	13.8	11.7	9.0	7.3
	Somewhat Unsafe	10.8	6.4	4.6	2.3	2.1	1.8	1.2
	Very Unsafe	6.5	4.0	2.7	2.0	1.6	1.4	1.2
Traveling to/from school	No Answer	2.8	2.1	2.4	3.8	3.3	3.5	3.9
	Very Safe	70.2	75.2	76.4	77.5	80.6	83.1	85.0
	Somewhat Safe	20.0	16.9	15.8	14.3	12.3	9.9	8.6
	Somewhat Unsafe	4.2	3.0	2.5	2.0	1.6	1.9	1.0
	Very Unsafe	2.8	2.8	2.9	2.4	2.2	1.6	1.4
Staying in class	No Answer	2.7	2.3	2.5	3.9	3.2	3.4	3.9
	Very Safe	77.7	73.4	72.2	68.6	70.2	74.3	77.8
	Somewhat Safe	14.2	17.4	17.8	20.1	19.3	16.8	13.1
	Somewhat Unsafe	2.5	3.2	3.3	3.4	3.5	2.7	2.1
	Very Unsafe	2.9	3.7	4.1	4.1	3.9	2.9	3.1
Alone in school hallways	No Answer	2.9	2.4	2.5	4.0	3.2	3.4	4.0
	Very Safe	68.6	66.3	69.6	65.3	69.9	74.7	78.1
	Somewhat Safe	20.3	21.6	19.6	21.2	18.9	15.3	12.6
	Somewhat Unsafe	4.7	5.5	3.9	5.0	3.7	3.5	2.3
	Very Unsafe	3.6	4.3	4.3	4.5	4.2	3.2	3.1

**Perceived Safety in Neighborhood and in School
among Indiana Male 6th - 12th Graders, 2001
(Values expressed as percentages)**

		6th	7th	8th	9th	10th	11th	12th
Staying for afterschool activities	No Answer	3.7	2.8	2.8	4.3	3.5	3.6	4.2
	Very Safe	70.6	71.2	72.0	69.8	72.3	76.5	78.0
	Somewhat Safe	18.3	17.7	17.4	18.3	17.2	13.8	12.5
	Somewhat Unsafe	3.9	4.4	3.4	3.4	2.9	2.8	2.1
	Very Unsafe	3.6	3.9	4.5	4.2	4.1	3.3	3.2

**Annual Prevalence of Weapon Use and Violent Behavior
among Indiana Male 6th - 12th Graders, 2001
(Values expressed as percentages)**

		6th	7th	8th	9th	10th	11th	12th
Physical fight	No Answer	2.9	2.3	2.5	4.4	3.4	3.7	4.1
	Never	45.6	46.4	48.0	53.5	57.7	61.4	66.5
	1-2 times	31.4	32.4	32.5	28.9	27.5	25.0	21.4
	3-9 times	12.3	12.4	11.0	8.9	7.1	6.4	5.6
	10+ times	7.9	6.4	6.0	4.3	4.3	3.4	2.3
Shouting argument	No Answer	3.2	2.6	2.8	4.5	3.8	4.0	4.4
	Never	43.2	39.5	33.9	33.8	32.6	32.9	32.8
	1-2 times	27.2	27.7	28.2	28.0	28.4	27.9	29.5
	3-9 times	14.0	16.0	18.4	18.4	20.0	21.3	19.9
	10+ times	12.4	14.2	16.7	15.2	15.2	13.9	13.4
Carried gun for hunting	No Answer	3.3	2.6	2.8	4.8	4.0	4.1	4.5
	Never	58.1	55.4	53.9	54.0	55.9	60.0	60.8
	1-2 times	14.1	14.3	13.4	13.2	11.7	10.1	10.1
	3-9 times	9.8	10.7	11.4	10.5	10.7	9.9	9.5
	10+ times	14.8	17.0	18.6	17.5	17.6	15.9	15.2
Carried gun for other reasons	No Answer	3.5	2.9	3.0	4.9	4.0	4.2	4.4
	Never	89.5	88.6	85.8	85.1	85.1	85.7	85.3
	1-2 times	3.6	4.2	5.2	4.3	4.9	4.2	4.1
	3-9 times	1.5	1.9	2.5	2.3	2.3	2.4	2.2
	10+ times	1.9	2.5	3.6	3.3	3.6	3.5	4.0
Carried weapon for hunting	No Answer	3.3	2.8	3.0	4.9	4.2	4.5	4.4
	Never	72.4	70.0	66.8	66.5	67.6	70.8	72.7
	1-2 times	10.9	10.8	11.0	10.3	9.3	7.2	7.2
	3-9 times	5.8	6.5	7.8	7.3	6.8	6.9	5.4
	10+ times	7.6	9.8	11.4	11.0	12.0	10.6	10.2
Carried weapon for other reasons	No Answer	3.5	3.0	3.2	5.1	4.2	4.5	4.5
	Never	83.5	81.7	78.0	76.0	75.2	76.6	76.3
	1-2 times	6.1	7.3	8.0	8.1	7.8	6.8	6.6
	3-9 times	2.7	3.1	4.3	3.6	4.7	4.3	3.7
	10+ times	4.1	4.7	6.5	7.2	8.1	7.9	9.0
Carried gun to school	No Answer	3.3	2.7	3.0	5.1	4.0	4.2	4.6
	Never	95.5	96.0	95.1	92.8	93.5	93.0	92.7
	1-2 times	.5	.7	.7	.9	1.0	1.0	1.2
	3-9 times	.2	.2	.3	.4	.5	.7	.5
	10+ times	.4	.4	.9	.8	1.0	1.1	1.1

**Annual Prevalence of Weapon Use and Violent Behavior
among Indiana Male 6th - 12th Graders, 2001
(Values expressed as percentages)**

		6th	7th	8th	9th	10th	11th	12th
Carried weapon to school	No Answer	3.3	2.7	3.0	5.1	4.1	4.2	4.5
	Never	91.6	91.0	89.0	85.3	85.5	85.5	85.8
	1-2 times	3.7	4.8	4.9	5.4	5.0	4.6	3.7
	3-9 times	.5	.9	1.4	1.6	2.0	2.0	1.7
	10+ times	.8	.6	1.7	2.6	3.5	3.7	4.3
Threatened by weapon on school property	No Answer	3.5	2.9	3.1	5.0	4.1	4.4	4.7
	Never	86.4	86.2	86.2	84.0	86.1	87.6	89.6
	1-2 times	7.4	8.3	7.4	8.2	6.9	5.9	3.6
	3-9 times	1.6	1.6	1.8	1.7	1.6	1.1	1.0
	10+ times	1.1	1.0	1.5	1.2	1.3	.9	1.1
Property stolen while at school	No Answer	3.6	3.1	3.0	5.2	4.3	4.4	4.7
	Never	62.5	59.9	59.9	55.3	58.7	60.7	65.6
	1-2 times	23.5	26.2	26.2	29.0	26.8	26.6	22.8
	3-9 times	6.8	7.6	7.5	7.7	7.4	6.4	5.3
	10+ times	3.6	3.2	3.3	2.9	2.8	1.8	1.6
Missed school: Felt unsafe on school property	No Answer	3.6	2.8	3.0	5.2	4.3	4.4	4.7
	Never	91.2	90.8	90.2	87.5	88.9	89.2	89.4
	1-2 times	3.7	5.1	5.1	5.5	4.9	4.7	4.1
	3-9 times	.6	.6	.8	.9	.8	.8	.8
	10+ times	.8	.7	.9	.9	1.2	.9	.9
Missed school: Felt unsafe on way to/from school	No Answer	3.5	2.9	3.1	5.2	4.5	4.6	4.7
	Never	94.0	94.6	94.3	92.1	92.7	92.8	92.8
	1-2 times	1.5	1.5	1.6	1.5	1.4	1.3	1.4
	3-9 times	.4	.4	.4	.4	.5	.6	.4
	10+ times	.6	.6	.7	.7	.9	.7	.7

**Monthly Prevalence of Weapon Use and Violent Behavior
among Indiana Male 6th - 12th Graders, 2001
(Values expressed as percentages)**

		6th	7th	8th	9th	10th	11th	12th
Physical fight	No Answer	4.6	3.7	3.7	6.3	5.6	5.8	6.0
	Never	65.6	68.4	71.4	74.3	77.1	79.6	83.0
	1-2 times	22.0	21.2	19.0	15.7	13.4	11.3	9.0
	3-9 times	4.7	4.6	3.7	2.4	2.4	2.1	1.2
	10+ times	3.0	2.1	2.2	1.3	1.6	1.1	.9
Shouting argument	No Answer	5.3	4.0	4.1	6.6	5.9	6.1	6.3
	Never	59.2	57.6	54.2	55.0	54.4	55.5	56.9
	1-2 times	23.7	24.7	26.5	24.8	26.6	26.6	25.7
	3-9 times	7.4	9.0	9.9	8.8	8.5	8.3	7.9
	10+ times	4.4	4.6	5.4	4.7	4.5	3.6	3.3
Carried gun for hunting	No Answer	4.9	3.9	4.2	6.8	6.0	6.6	6.5
	Never	72.9	71.9	72.2	72.0	74.4	76.7	77.4
	1-2 times	11.2	11.3	10.9	9.7	9.3	7.8	7.6
	3-9 times	5.4	6.6	7.0	6.3	5.6	5.1	4.3
	10+ times	5.5	6.3	5.8	5.1	4.7	3.9	4.2
Carried gun for other reasons	No Answer	4.8	4.0	4.3	6.8	6.0	6.4	6.4
	Never	90.2	90.4	88.1	86.7	87.2	87.3	87.0
	1-2 times	2.7	2.8	3.8	3.2	3.4	3.1	3.1
	3-9 times	1.1	1.2	1.7	1.6	1.5	1.5	1.2
	10+ times	1.2	1.5	2.1	1.8	1.8	1.8	2.3
Carried weapon for hunting	No Answer	4.8	4.2	4.4	6.9	6.2	6.4	6.6
	Never	81.4	80.6	79.7	78.6	80.7	82.2	83.0
	1-2 times	7.0	7.5	7.8	7.2	5.7	5.1	4.6
	3-9 times	3.1	3.6	3.9	3.3	3.6	3.0	2.2
	10+ times	3.7	4.2	4.1	3.9	3.8	3.3	3.6
Carried weapon for other reasons	No Answer	5.0	4.1	4.3	7.0	6.1	6.7	6.4
	Never	86.1	85.5	83.6	81.1	81.1	81.5	81.9
	1-2 times	4.7	5.3	6.0	6.0	5.8	4.8	4.3
	3-9 times	1.7	2.3	2.7	2.2	2.5	2.7	2.0
	10+ times	2.4	2.8	3.4	3.7	4.6	4.3	5.4
Carried gun to school	No Answer	4.9	4.0	4.3	6.7	6.2	6.7	6.6
	Never	94.0	94.9	94.2	91.4	91.9	91.3	91.6
	1-2 times	.5	.5	.6	.9	.8	.7	.6
	3-9 times	.2	.2	.3	.3	.4	.6	.3
	10+ times	.4	.3	.6	.6	.8	.6	.8

**Monthly Prevalence of Weapon Use and Violent Behavior
among Indiana Male 6th - 12th Graders, 2001
(Values expressed as percentages)**

		6th	7th	8th	9th	10th	11th	12th
Carried weapon to school	No Answer	5.1	4.1	4.3	6.8	6.2	6.7	6.6
	Never	92.3	93.0	91.5	88.2	88.1	87.5	87.6
	1-2 times	1.6	2.0	2.4	2.4	2.5	2.5	1.8
	3-9 times	.4	.4	.7	.9	.9	.8	.8
	10+ times	.6	.5	1.1	1.7	2.3	2.6	3.2
Threatened by weapon on school property	No Answer	5.2	4.3	4.4	7.0	6.2	6.7	6.6
	Never	89.9	91.0	90.8	88.1	89.6	90.0	91.1
	1-2 times	3.7	3.6	3.2	3.6	2.8	2.1	1.4
	3-9 times	.7	.5	.7	.6	.7	.5	.2
	10+ times	.5	.6	.8	.7	.7	.6	.7
Property stolen while at school	No Answer	5.4	4.3	4.7	7.2	6.3	6.6	6.6
	Never	78.6	79.4	81.2	78.2	82.2	82.9	85.2
	1-2 times	12.0	13.0	10.9	11.5	9.2	8.4	6.9
	3-9 times	2.5	2.1	2.0	2.0	1.5	1.3	.6
	10+ times	1.5	1.2	1.3	1.1	.8	.7	.8
Missed school: Felt unsafe on school property	No Answer	5.3	4.2	4.4	7.2	6.4	6.8	6.5
	Never	92.1	92.9	92.6	89.7	90.5	90.7	90.8
	1-2 times	1.8	2.1	2.1	2.1	2.1	1.5	1.7
	3-9 times	.3	.4	.3	.5	.4	.5	.3
	10+ times	.4	.4	.6	.5	.6	.6	.6
Missed school: Felt unsafe on way to/from school	No Answer	5.4	4.4	4.6	7.3	6.5	6.9	6.7
	Never	93.0	93.8	93.7	90.8	91.5	91.3	91.6
	1-2 times	1.0	1.0	.9	1.0	1.0	.8	.9
	3-9 times	.2	.3	.3	.3	.4	.3	.2
	10+ times	.4	.5	.6	.5	.7	.6	.6

**Number of Days per School Year Spent in Various Afterschool Activities
among Indiana Male 6th - 12th Graders, 2001
(Values expressed as percentages)**

		6th	7th	8th	9th	10th	11th	12th
School sports team	No Answer	5.7	4.6	4.5	6.9	6.7	6.8	6.8
	None	38.9	36.2	36.2	38.2	42.1	44.9	49.9
	1-9 Days	18.0	12.9	10.0	6.6	4.8	3.5	3.4
	10-29 Days	10.4	7.4	6.5	3.0	2.3	2.1	1.8
	30-59 Days	10.2	11.6	11.0	8.5	7.8	6.9	6.1
	60-89 Days	7.1	9.5	10.5	10.3	10.1	10.7	9.5
	90-129 Days	4.8	9.1	10.7	11.9	12.4	11.1	11.0
	130-180 Days	4.8	8.6	10.6	14.7	13.7	14.2	11.3
School arts programs	No Answer	6.4	4.9	4.8	7.5	7.4	7.4	7.3
	None	69.8	68.5	66.0	65.7	68.1	66.3	68.3
	1-9 Days	14.5	16.0	15.2	11.7	9.5	9.5	8.0
	10-29 Days	3.8	4.2	5.4	5.3	4.4	4.7	4.2
	30-59 Days	1.9	2.4	3.3	3.6	3.1	3.3	3.6
	60-89 Days	1.1	1.1	2.0	2.2	2.5	3.0	3.1
	90-129 Days	.8	.9	1.2	1.6	2.3	2.6	2.7
	130-180 Days	1.7	2.0	2.1	2.4	2.7	3.1	2.8
School club/intramurals	No Answer	7.1	5.5	5.6	8.4	7.8	7.8	8.0
	None	67.6	69.6	69.0	65.3	61.5	55.5	54.0
	1-9 Days	13.3	12.7	11.4	11.7	12.8	12.8	14.4
	10-29 Days	6.0	5.5	6.7	7.3	8.9	11.8	12.1
	30-59 Days	2.9	3.0	3.3	3.2	4.6	6.3	6.0
	60-89 Days	1.2	1.5	1.9	2.0	2.2	2.7	2.5
	90-129 Days	.7	.9	1.0	1.0	1.0	1.4	1.6
	130-180 Days	1.1	1.3	1.2	1.0	1.2	1.7	1.4
Youth centers (YMCA, etc)	No Answer	7.3	5.9	6.0	8.4	8.1	8.3	8.3
	None	75.4	76.7	76.3	78.1	77.9	76.4	77.7
	1-9 Days	8.8	8.6	7.7	6.4	6.4	6.5	6.5
	10-29 Days	3.7	3.3	3.8	2.8	2.7	3.5	3.2
	30-59 Days	1.7	2.0	2.3	1.7	2.2	2.3	2.1
	60-89 Days	1.2	1.3	1.6	.9	1.3	1.3	.9
	90-129 Days	.6	.8	.9	.6	.6	.7	.5
	130-180 Days	1.3	1.4	1.4	1.0	.8	.9	.9

Note: The number of school days in a year is estimated as 180 days.

**Number of Days per School Year Spent in Various Afterschool Activities
among Indiana Male 6th - 12th Graders, 2001
(Values expressed as percentages)**

		6th	7th	8th	9th	10th	11th	12th
Extended day programs	No Answer	7.4	5.8	5.7	8.6	7.8	8.1	7.9
	None	74.9	78.8	80.3	80.6	82.9	82.7	84.9
	1-9 Days	12.3	11.3	9.4	7.3	6.0	5.5	4.4
	10-29 Days	2.5	2.0	2.3	1.5	1.4	1.7	1.1
	30-59 Days	1.2	1.0	1.1	.7	.8	.7	.5
	60-89 Days	.4	.4	.4	.4	.4	.5	.2
	90-129 Days	.4	.2	.2	.3	.3	.3	.3
	130-180 Days	.8	.5	.7	.5	.5	.5	.6
Supervised youth activities (4H, scouts)	No Answer	7.3	5.9	5.9	8.8	8.1	8.0	7.9
	None	59.8	64.9	68.9	71.7	73.9	74.0	77.3
	1-9 Days	10.6	8.8	6.8	6.1	5.6	6.5	4.9
	10-29 Days	6.9	5.8	5.4	4.3	4.4	4.2	4.0
	30-59 Days	6.1	5.9	5.3	4.0	3.6	3.3	2.6
	60-89 Days	4.0	3.4	3.6	2.2	2.1	2.0	1.5
	90-129 Days	2.2	2.2	2.0	1.4	1.0	1.1	.8
	130-180 Days	3.3	3.1	2.2	1.6	1.4	1.0	.9
Afterschool classes (art, sport, etc)	No Answer	7.5	6.1	5.8	8.6	7.7	7.9	7.8
	None	53.7	57.7	60.2	60.9	64.7	64.4	68.3
	1-9 Days	16.1	15.3	13.3	10.3	9.3	8.6	7.7
	10-29 Days	7.9	6.7	6.2	5.8	5.2	5.6	5.4
	30-59 Days	5.4	4.9	4.9	5.1	3.9	3.9	3.6
	60-89 Days	2.9	3.0	3.2	2.8	3.1	2.8	2.3
	90-129 Days	2.5	2.1	2.4	2.4	2.2	2.2	1.6
	130-180 Days	4.0	4.2	4.0	4.2	3.9	4.6	3.4
Socialization without adult supervision	No Answer	7.2	5.4	5.3	8.3	7.4	7.2	7.5
	None	31.8	21.7	16.1	12.1	9.4	7.2	6.6
	1-9 Days	21.9	20.9	15.9	13.4	10.3	7.0	6.6
	10-29 Days	12.4	14.7	15.0	14.2	12.3	9.7	10.0
	30-59 Days	8.2	10.2	13.3	13.8	14.7	15.0	14.1
	60-89 Days	5.8	7.8	10.7	12.6	13.8	15.2	15.5
	90-129 Days	4.4	7.1	9.6	11.2	13.9	16.2	16.6
	130-180 Days	8.3	12.2	14.1	14.4	18.3	22.6	22.9

Note: The number of school days in a year is estimated as 180 days.

**Number of Days per School Year Spent in Various Afterschool Activities
among Indiana Male 6th - 12th Graders, 2001
(Values expressed as percentages)**

		6th	7th	8th	9th	10th	11th	12th
At home without adult supervision	No Answer	7.8	6.1	5.8	8.6	7.8	7.7	7.9
	None	25.2	18.7	14.6	11.1	9.5	8.9	8.8
	1-9 Days	26.5	22.8	17.7	15.7	13.0	11.5	10.8
	10-29 Days	14.8	16.7	17.1	15.8	15.8	16.0	14.8
	30-59 Days	9.1	11.1	14.5	15.9	16.8	17.2	16.4
	60-89 Days	4.8	7.7	10.2	11.6	13.2	14.2	14.3
	90-129 Days	4.3	6.6	7.8	9.9	10.1	11.1	11.6
	130-180 Days	7.7	10.2	12.2	11.4	13.8	13.5	15.4
At home with adult supervision	No Answer	8.1	6.7	6.2	9.1	8.1	8.1	8.2
	None	14.9	13.5	13.1	11.0	10.9	10.5	12.6
	1-9 Days	14.4	14.6	12.7	11.4	11.5	11.4	11.4
	10-29 Days	9.5	10.0	11.2	10.6	12.0	13.0	13.2
	30-59 Days	7.8	10.4	12.2	12.5	14.2	15.3	15.1
	60-89 Days	7.9	9.8	11.6	13.0	13.2	13.6	13.1
	90-129 Days	13.4	14.2	15.2	15.5	15.2	14.8	13.0
	130-180 Days	24.0	20.8	17.7	16.9	14.8	13.3	13.4
Work for pay outside home	No Answer	7.8	5.8	5.4	8.5	7.8	7.6	7.4
	None	43.5	42.9	39.7	41.1	31.3	21.6	18.5
	1-9 Days	20.0	18.1	15.5	11.0	7.1	4.6	4.5
	10-29 Days	12.3	12.3	13.4	10.1	8.8	7.1	7.1
	30-59 Days	6.9	8.6	10.6	10.7	12.0	12.4	11.1
	60-89 Days	3.4	5.0	6.6	7.1	11.3	14.8	14.6
	90-129 Days	1.9	2.9	3.6	5.2	9.8	14.0	15.5
	130-180 Days	4.3	4.5	5.1	6.2	11.9	18.0	21.3
Work for pay inside a home	No Answer	7.6	5.9	5.4	8.9	8.5	8.3	8.2
	None	43.4	45.3	47.0	52.4	58.1	64.8	69.0
	1-9 Days	21.5	20.0	18.3	14.3	13.2	11.7	9.9
	10-29 Days	10.7	11.1	11.1	9.8	7.8	6.7	4.9
	30-59 Days	5.8	6.9	7.2	5.6	5.0	3.3	3.1
	60-89 Days	3.4	3.5	3.8	2.8	2.7	1.8	1.5
	90-129 Days	1.7	2.4	2.1	1.9	1.8	1.2	1.1
	130-180 Days	5.9	4.8	5.2	4.2	3.1	2.3	2.2

Note: The number of school days in a year is estimated as 180 days.

**Number of Days per School Year Spent in Various Afterschool Activities
among Indiana Male 6th - 12th Graders, 2001
(Values expressed as percentages)**

		6th	7th	8th	9th	10th	11th	12th
Volunteer outside the home	No Answer	7.8	6.0	5.7	8.9	8.3	8.1	8.0
	None	54.5	57.3	58.7	57.9	58.9	55.7	56.9
	1-9 Days	19.7	18.4	17.0	15.4	13.7	14.5	14.3
	10-29 Days	8.3	8.4	8.6	8.1	9.1	11.6	10.0
	30-59 Days	4.2	4.4	4.4	4.1	4.9	5.1	5.4
	60-89 Days	1.8	2.2	2.1	2.3	2.0	2.4	2.3
	90-129 Days	1.3	1.2	1.3	1.3	1.6	.9	1.2
	130-180 Days	2.4	2.1	2.1	1.9	1.5	1.7	1.8
Volunteer inside a home	No Answer	7.5	6.0	5.5	8.9	8.4	8.1	8.0
	None	49.4	52.5	55.4	56.1	57.3	60.2	60.4
	1-9 Days	21.1	18.7	16.9	13.9	12.8	11.7	10.9
	10-29 Days	8.6	9.2	8.0	7.4	7.4	7.1	7.2
	30-59 Days	4.6	5.1	5.2	4.8	4.9	5.6	5.3
	60-89 Days	2.6	2.9	2.9	2.5	2.7	2.5	2.6
	90-129 Days	2.1	1.4	2.0	2.4	2.1	1.8	1.7
	130-180 Days	4.1	4.2	4.2	4.0	4.4	2.9	3.9

Note: The number of school days in a year is estimated as 180 days.

**Days being Absent from School in the Past Year
among Indiana Male 6th - 12th Graders, 2001
(Values expressed as percentages)**

	6th	7th	8th	9th	10th	11th	12th
No Answer	2.4	1.9	1.2	1.0	.9	.8	.7
Never	14.0	12.9	13.3	15.2	14.2	13.3	9.6
1-5 Days	55.5	55.8	54.4	55.6	54.6	53.6	49.9
6-10 Days	19.1	19.3	19.6	17.7	18.0	19.5	22.1
11-19 Days	6.1	6.8	7.6	6.7	8.0	8.3	12.0
20 or more Days	3.0	3.2	3.9	3.8	4.4	4.5	5.7

**Participation in Organized Family Events
among Indiana Male 6th - 12th Graders, 2001
(Values expressed as percentages)**

	6th	7th	8th	9th	10th	11th	12th
No Answer	6.3	5.0	4.3	7.5	7.0	6.3	7.2
Never	16.5	19.3	22.0	21.6	23.1	24.6	24.3
Once per Week	39.9	43.3	44.5	46.1	47.3	48.1	47.8
Twice per Week	17.5	16.5	16.0	14.4	13.2	13.1	12.8
3+ Times per Week	19.9	15.9	13.2	10.4	9.4	7.8	7.9

**Participation in Some Form of Camp
among Indiana Male 6th - 12th Graders, 2001^a
(Values expressed as percentages)**

% within GRADE

	6th	7th	8th
"Afternoons R.O.C.K. in Indiana" afterschool prevention program	14.7%	18.5%	21.2%
Indiana Teen Institute/Indiana Middle Level Leadership Institute	9.8%	18.0%	24.4%
S.A.D.D., S.T.A.N.D./Other prevention program	75.6%	63.5%	54.3%

**Participation in Some Form of Camp
among Indiana Male 6th - 12th Graders, 2001^a
(Values expressed as percentages)**

% within GRADE

	9th	10th
"Afternoons R.O.C.K. in Indiana" afterschool prevention program	13.5%	11.2%
Indiana Teen Institute/Indiana Middle Level Leadership Institute	22.1%	15.5%
S.A.D.D., S.T.A.N.D./Other prevention program	64.4%	73.3%

**Participation in Some Form of Camp
among Indiana Male 6th - 12th Graders, 2001^a
(Values expressed as percentages)**

% within GRADE

	11th	12th
"Afternoons R.O.C.K. in Indiana" afterschool prevention program	5.2%	5.2%
Indiana Teen Institute/Indiana Middle Level Leadership Institute	13.1%	9.1%
S.A.D.D., S.T.A.N.D./Other prevention program	81.8%	85.8%

a. Respondents may have participated in more than one program

**Age Distribution of First Time Alcohol, Tobacco, and Other Drug Use
among Indiana Female 6th - 12th Graders, 2001
(Values expressed as percentages)**

		6th	7th	8th	9th	10th	11th	12th
Cigarettes	No Answer	2.6	2.6	2.7	2.2	1.8	1.8	2.1
	Never	78.2	69.8	57.7	50.7	43.1	39.3	36.1
	7 years	2.7	2.1	1.9	1.9	1.1	.9	.7
	8-9 years	4.0	4.0	4.6	3.5	3.1	2.2	1.8
	10-11 years	7.4	8.1	8.6	7.0	6.2	5.2	3.7
	12-13 years	4.8	11.4	14.0	12.8	13.4	11.2	9.9
	14-15 years	.4	2.0	10.4	21.5	26.4	26.1	24.3
	16-17 years			.1	.4	4.8	13.1	19.5
	Over 18 years	.0	.0	.0	.0	.0	.2	2.0
Cigars	No Answer	1.1	1.1	1.4	1.7	1.4	1.5	1.8
	Never	91.3	88.4	82.4	76.8	73.2	70.1	67.0
	7 years	1.3	1.0	1.3	1.4	1.0	.7	.7
	8-9 years	1.5	1.5	1.6	1.5	1.0	1.1	.6
	10-11 years	2.9	3.1	3.4	2.6	2.5	1.5	1.2
	12-13 years	1.8	4.6	7.2	8.6	8.2	6.4	4.9
	14-15 years	.0	.3	2.6	7.2	10.1	10.5	9.9
	16-17 years			.0	.2	2.6	8.1	12.4
	Over 18 years	.0	.0	.0		.0	.2	1.4

**Age Distribution of First Time Alcohol, Tobacco, and Other Drug Use
among Indiana Female 6th - 12th Graders, 2001
(Values expressed as percentages)**

		6th	7th	8th	9th	10th	11th	12th
Smokeless tobacco	No Answer	.9	.8	.9	1.3	1.0	.8	.7
	Never	97.3	97.0	95.6	94.6	93.6	92.8	91.1
	7 years	.3	.3	.4	.2	.4	.3	.4
	8-9 years	.4	.3	.4	.3	.3	.3	.4
	10-11 years	.7	.7	.6	.8	.6	.4	.3
	12-13 years	.3	.8	1.4	1.3	1.6	1.5	1.5
	14-15 years		.1	.6	1.5	1.9	2.3	2.3
	16-17 years				.1	.6	1.7	2.9
	Over 18 years	.1	.0	.0	.0	.0	.0	.4
Alcohol	No Answer	1.8	1.9	2.2	1.6	1.8	1.9	1.8
	Never	72.0	61.2	46.0	36.3	27.6	25.0	21.0
	7 years	4.4	3.6	4.1	3.7	3.5	2.5	2.4
	8-9 years	4.4	3.3	3.7	2.3	1.9	1.3	1.2
	10-11 years	9.6	9.0	8.0	6.0	4.6	3.4	2.4
	12-13 years	7.7	20.1	24.9	21.2	17.4	13.9	10.6
	14-15 years	.1	.9	11.1	28.3	35.3	30.6	28.2
	16-17 years	.0		.0	.6	7.8	21.0	28.9
	Over 18 years	.1	.0			.1	.4	3.3

**Age Distribution of First Time Alcohol, Tobacco, and Other Drug Use
among Indiana Female 6th - 12th Graders, 2001
(Values expressed as percentages)**

		6th	7th	8th	9th	10th	11th	12th
Marijuana	No Answer	1.0	1.0	1.2	1.6	1.4	1.1	1.7
	Never	95.9	91.6	82.1	73.6	64.8	61.6	57.8
	7 years	.4	.3	.7	.6	.6	.6	.7
	8-9 years	.3	.4	.6	.5	.5	.1	.2
	10-11 years	1.0	1.6	2.3	2.0	1.9	1.1	.8
	12-13 years	1.4	4.8	8.7	8.4	8.7	7.1	6.5
	14-15 years	.0	.3	4.4	12.8	17.4	17.1	13.8
	16-17 years			.0	.5	4.7	11.1	16.6
	Over 18 years	.1	.0			.1	.1	2.0
Cocaine	No Answer	.8	.7	1.0	1.2	1.0	.9	1.1
	Never	98.5	98.3	96.5	95.5	94.5	94.1	92.4
	7 years	.1	.1	.1	.1	.1	.1	.2
	8-9 years	.1	.1	.1	.1	.0	.0	.0
	10-11 years	.2	.2	.2	.1	.1	.0	.2
	12-13 years	.2	.6	1.1	1.0	.7	.4	.3
	14-15 years	.0	.0	1.0	2.0	2.5	1.8	1.3
	16-17 years	.0			.1	1.0	2.7	3.7
	Over 18 years	.1	.0	.0			.0	.8

**Age Distribution of First Time Alcohol, Tobacco, and Other Drug Use
among Indiana Female 6th - 12th Graders, 2001
(Values expressed as percentages)**

		6th	7th	8th	9th	10th	11th	12th
Crack	No Answer	.8	.8	1.1	1.3	1.0	.8	1.1
	Never	98.3	97.9	96.5	96.0	96.1	96.4	96.1
	7 years	.1	.1	.1	.1	.1	.0	.2
	8-9 years	.1	.1	.1	.1	.1	.0	
	10-11 years	.3	.3	.3	.2	.2	.1	.1
	12-13 years	.3	.7	1.1	.7	.5	.2	.1
	14-15 years	.0	.1	.8	1.7	1.4	1.0	.6
	16-17 years	.1		.0	.1	.6	1.4	1.6
	Over 18 years	.0	.0	.0	.0		.0	.2
Inhalants	No Answer	1.1	1.0	1.2	1.3	1.1	.9	1.2
	Never	93.8	92.0	88.9	88.7	88.8	90.2	90.3
	7 years	1.2	.8	.8	.5	.3	.2	.4
	8-9 years	1.0	.8	.9	.6	.6	.2	.3
	10-11 years	1.4	2.0	2.0	1.8	1.6	.8	.7
	12-13 years	1.4	3.3	4.4	3.6	3.0	3.0	1.7
	14-15 years	.0	.1	1.9	3.3	3.9	3.1	2.8
	16-17 years	.0		.0	.1	.7	1.5	2.5
	Over 18 years	.1	.0	.0			.0	.2

**Age Distribution of First Time Alcohol, Tobacco, and Other Drug Use
among Indiana Female 6th - 12th Graders, 2001
(Values expressed as percentages)**

		6th	7th	8th	9th	10th	11th	12th
Amphetamines	No Answer	1.7	1.1	1.1	1.3	1.1	1.1	1.1
	Never	97.7	97.0	93.3	88.8	85.6	84.9	85.6
	7 years	.1	.1	.1	.2	.2	.2	.2
	8-9 years	.1	.1	.2	.2	.1	.1	.0
	10-11 years	.2	.4	.6	.6	.5	.2	.2
	12-13 years	.2	1.3	2.7	2.8	2.4	1.6	1.5
	14-15 years		.1	1.9	6.1	7.6	5.4	3.9
	16-17 years	.1		.0	.2	2.5	6.5	6.6
	Over 18 years	.0	.0	.0		.0	.1	.8
Ritalin	No Answer	1.3	.9	1.2	1.2	.9	.9	1.0
	Never	97.7	97.4	95.2	93.4	93.0	93.3	94.2
	7 years	.2	.1	.3	.1	.2	.1	.2
	8-9 years	.1	.1	.2	.2	.1	.1	.0
	10-11 years	.2	.4	.5	.4	.2	.1	.1
	12-13 years	.4	.9	1.6	1.5	1.4	.9	.7
	14-15 years	.0	.1	1.1	3.2	3.1	2.2	1.4
	16-17 years	.0			.1	1.1	2.4	2.0
	Over 18 years	.1	.0	.0			.0	.3

**Age Distribution of First Time Alcohol, Tobacco, and Other Drug Use
among Indiana Female 6th - 12th Graders, 2001
(Values expressed as percentages)**

		6th	7th	8th	9th	10th	11th	12th
Methcathinone	No Answer	1.8	1.2	1.5	1.5	1.2	1.1	1.3
	Never	97.7	98.3	97.2	96.9	97.1	97.4	97.0
	7 years	.1	.0	.1	.1	.0	.0	.2
	8-9 years	.1	.0	.1	.0	.0	.1	
	10-11 years	.1	.1	.1	.1	.0		.1
	12-13 years	.1	.2	.6	.5	.4	.1	.1
	14-15 years	.0	.0	.4	.9	.8	.5	.2
	16-17 years			.0	.0	.4	.8	.9
	Over 18 years	.0	.0	.0			.0	.2
Tranquilizers	No Answer	1.2	1.0	1.2	1.4	1.3	1.0	1.2
	Never	95.1	92.3	87.4	82.9	81.5	82.3	84.3
	7 years	.4	.3	.5	.4	.3	.3	.3
	8-9 years	.5	.4	.3	.5	.1	.1	.0
	10-11 years	1.2	1.5	1.3	1.0	.7	.3	.3
	12-13 years	1.6	4.2	5.5	4.7	3.8	2.2	1.4
	14-15 years	.0	.2	3.8	8.8	9.3	6.3	4.1
	16-17 years	.0		.0	.4	3.1	7.4	7.5
	Over 18 years	.0	.0	.0			.1	.9

**Age Distribution of First Time Alcohol, Tobacco, and Other Drug Use
among Indiana Female 6th - 12th Graders, 2001
(Values expressed as percentages)**

		6th	7th	8th	9th	10th	11th	12th
Narcotics	No Answer	1.4	1.0	1.2	1.3	1.0	.9	1.1
	Never	97.7	97.2	94.3	90.7	89.1	88.4	88.7
	7 years	.1	.1	.2	.3	.2	.1	.2
	8-9 years	.2	.1	.2	.1	.0	.1	.0
	10-11 years	.3	.4	.7	.4	.3	.1	.1
	12-13 years	.2	1.1	2.1	2.0	1.9	1.1	.8
	14-15 years	.0	.1	1.3	4.9	5.6	3.8	2.6
	16-17 years	.0		.0	.2	2.0	5.5	5.8
	Over 18 years	.0	.0	.0			.0	.7
Heroin	No Answer	1.0	.9	1.0	1.2	.9	.8	1.0
	Never	98.4	98.5	97.5	97.3	97.6	97.8	97.5
	7 years	.1	.0	.1	.0	.1	.0	.1
	8-9 years	.1	.0	.1	.1	.0	.1	.0
	10-11 years	.1	.2	.2	.1	.1		.1
	12-13 years	.2	.4	.6	.4	.3	.2	.1
	14-15 years	.0	.0	.4	.9	.6	.5	.3
	16-17 years	.0		.0	.1	.4	.6	.8
	Over 18 years	.0	.0	.0		.0	.0	.1

**Age Distribution of First Time Alcohol, Tobacco, and Other Drug Use
among Indiana Female 6th - 12th Graders, 2001
(Values expressed as percentages)**

		6th	7th	8th	9th	10th	11th	12th
Steroids	No Answer	1.0	.9	1.0	1.1	.9	.8	.8
	Never	98.3	98.4	97.6	97.5	97.9	98.4	98.4
	7 years	.2	.0	.1	.0	.0		.2
	8-9 years	.1	.1	.1	.1	.1	.0	
	10-11 years	.2	.2	.2	.1	.1	.1	.0
	12-13 years	.2	.3	.6	.5	.3	.1	.1
	14-15 years	.0	.0	.4	.7	.5	.2	.2
	16-17 years	.0		.0	.1	.3	.4	.2
	Over 18 years	.0	.0	.0	.0		.0	.0
Injected Drugs	No Answer	1.1	.8	1.0	1.1	.9	.8	.9
	Never	98.3	98.5	97.6	97.9	98.1	98.5	98.1
	7 years	.2	.1	.1	.0	.1	.0	.2
	8-9 years	.1	.1	.1	.1	.0	.1	.0
	10-11 years	.1	.2	.2	.1	.0	.0	.1
	12-13 years	.2	.3	.5	.2	.2	.0	.2
	14-15 years	.0	.0	.3	.5	.4	.3	.2
	16-17 years	.0		.0	.1	.2	.2	.2
	Over 18 years	.0	.0	.0		.0	.0	.1

**Lifetime Use of Alcohol, Tobacco, and Other Drugs
among Indiana Female 6th - 12th Graders, 2001
(Values expressed as percentages)**

		6th	7th	8th	9th	10th	11th	12th
Cigarettes	No Answer	.5	.3	.3	.2	.2	.2	.1
	Never	80.1	71.8	59.9	52.5	44.6	40.7	38.0
	Once or Twice	13.5	16.8	19.6	19.1	20.6	19.2	19.9
	Occasionally	3.1	5.7	9.5	13.0	14.9	16.0	16.8
	Past Regularly	1.6	2.7	4.0	5.3	6.5	6.9	7.1
	Current Regularly	1.3	2.8	6.7	9.9	13.1	16.9	18.1
Smokeless tobacco	No Answer	.2	.2	.3	.3	.2	.2	.2
	Never	98.2	97.8	96.4	95.8	94.8	93.9	92.6
	1-5 times	1.2	1.7	2.5	3.2	4.0	4.7	5.8
	6-19 times	.1	.2	.3	.3	.5	.4	.5
	20-40 times	.1	.1	.1	.1	.1	.2	.2
	40+ times	.2	.1	.3	.3	.4	.6	.8
Cigars	No Answer	.3	.6	.6	.7	.8	.5	.8
	Never	92.1	89.1	83.2	77.7	73.9	70.9	67.9
	1-5 times	5.8	7.3	10.5	13.7	15.8	17.4	19.7
	6-19 times	.8	1.2	1.9	2.3	2.9	3.8	4.3
	20-40 times	.4	.7	1.2	1.5	1.6	1.6	1.8
	40+ times	.6	1.1	2.6	4.2	5.0	5.8	5.6
Alcohol	No Answer	.7	.6	.7	.7	.6	.5	.7
	Never	71.9	60.9	45.9	35.9	27.3	24.7	20.8
	1-5 times	22.8	28.1	33.1	32.6	31.9	29.0	25.1
	6-19 times	2.9	6.4	11.6	16.2	18.8	19.7	20.1
	20-40 times	.9	2.4	4.7	7.7	10.6	13.2	15.0
	40+ times	.8	1.5	3.9	6.9	10.8	12.8	18.3

**Lifetime Use of Alcohol, Tobacco, and Other Drugs
among Indiana Female 6th - 12th Graders, 2001
(Values expressed as percentages)**

		6th	7th	8th	9th	10th	11th	12th
Marijuana	No Answer	.3	.2	.6	.5	.5	.7	.7
	Never	96.5	92.2	82.5	74.2	65.2	61.7	58.1
	1-5 times	1.9	4.6	8.1	11.0	13.8	13.1	15.6
	6-19 times	.6	1.3	3.1	4.9	7.1	8.3	8.1
	20-40 times	.3	.7	2.3	3.6	4.5	5.5	5.8
	40+ times	.4	1.0	3.4	5.9	9.0	10.8	11.8
Cocaine	No Answer	.1	.1	.3	.2	.3	.4	.3
	Never	99.2	98.9	97.1	96.5	95.1	94.3	93.2
	1-5 times	.4	.7	1.8	2.4	3.3	3.3	3.9
	6-19 times	.1	.2	.3	.3	.7	1.2	1.2
	20-40 times	.0	.0	.3	.2	.3	.4	.7
	40+ times	.2	.0	.2	.3	.3	.4	.7
Crack	No Answer	.2	.1	.3	.2	.3	.2	.2
	Never	98.8	98.6	97.3	97.0	96.8	96.9	97.0
	1-5 times	.7	1.0	1.8	2.0	2.4	2.4	1.9
	6-19 times	.1	.2	.3	.3	.3	.3	.3
	20-40 times	.1	.1	.2	.2	.2	.0	.2
	40+ times	.1	.1	.2	.2	.1	.2	.3
Inhalants	No Answer	.3	.2	.4	.3	.3	.2	.3
	Never	94.3	92.4	89.5	89.4	89.4	90.6	91.2
	1-5 times	4.2	5.8	7.5	7.5	7.4	6.6	6.0
	6-19 times	.6	.9	1.4	1.7	1.9	1.7	1.6
	20-40 times	.3	.3	.7	.6	.6	.6	.6
	40+ times	.3	.3	.5	.6	.4	.4	.4

**Lifetime Use of Alcohol, Tobacco, and Other Drugs
among Indiana Female 6th - 12th Graders, 2001
(Values expressed as percentages)**

		6th	7th	8th	9th	10th	11th	12th
Amphetamines	No Answer	.9	.4	.3	.4	.3	.2	.3
	Never	98.4	97.7	94.1	89.3	86.0	85.2	86.0
	1-5 times	.3	1.5	3.3	5.8	7.5	8.4	7.3
	6-19 times	.1	.2	1.3	2.5	3.1	3.3	3.3
	20-40 times	.1	.1	.6	1.0	1.9	1.6	1.4
	40+ times	.2	.1	.4	1.2	1.2	1.3	1.7
Ritalin	No Answer	.6	.4	.3	.3	.2	.3	.3
	Never	98.4	98.0	96.0	94.2	93.6	93.8	94.9
	1-5 times	.6	1.1	2.5	3.7	4.1	3.9	2.9
	6-19 times	.1	.3	.7	1.1	1.1	1.2	1.1
	20-40 times	.1	.1	.3	.3	.6	.4	.4
	40+ times	.2	.1	.3	.4	.5	.3	.5
Methcathinone	No Answer	1.1	.6	.6	.6	.8	.5	.5
	Never	98.5	98.8	98.0	97.9	97.4	97.7	97.7
	1-5 times	.2	.4	1.0	.9	1.1	1.2	1.0
	6-19 times	.1	.1	.2	.3	.4	.3	.3
	20-40 times	.0	.0	.1	.1	.2	.1	.1
	40+ times	.1	.0	.1	.1	.1	.1	.3
Tranquilizers	No Answer	.4	.3	.4	.3	.5	.3	.4
	Never	95.6	92.6	87.8	83.4	81.8	82.4	84.8
	1-5 times	3.1	5.4	8.1	10.1	10.4	10.6	8.5
	6-19 times	.5	1.0	2.1	3.4	3.8	3.8	3.3
	20-40 times	.1	.3	.9	1.5	2.1	1.5	1.6
	40+ times	.3	.4	.8	1.3	1.4	1.4	1.4

**Lifetime Use of Alcohol, Tobacco, and Other Drugs
among Indiana Female 6th - 12th Graders, 2001
(Values expressed as percentages)**

		6th	7th	8th	9th	10th	11th	12th
Narcotics	No Answer	.6	.4	.3	.3	.2	.2	.3
	Never	98.4	97.6	95.1	91.6	89.4	88.7	89.4
	1-5 times	.5	1.3	2.7	4.6	5.8	6.6	5.6
	6-19 times	.2	.3	1.0	1.5	2.4	2.5	2.5
	20-40 times	.2	.1	.5	1.1	1.2	1.1	1.1
	40+ times	.1	.2	.4	.8	1.0	.9	1.0
Heroin	No Answer	.3	.2	.2	.3	.3	.3	.3
	Never	99.1	99.0	98.2	98.1	98.2	98.2	98.2
	1-5 times	.3	.5	1.1	1.2	1.0	1.1	.9
	6-19 times	.1	.1	.2	.3	.2	.1	.2
	20-40 times	.0	.0	.1	.1	.1	.1	.1
	40+ times	.2	.0	.1	.1	.1	.2	.3
Steroids	No Answer	.4	.3	.3	.2	.3	.1	.2
	Never	98.8	99.0	98.3	98.3	98.5	99.0	99.0
	1-5 times	.5	.6	1.0	1.2	.8	.7	.4
	6-19 times	.1	.1	.3	.2	.2	.1	.1
	20-40 times	.1	.1	.1	.1	.1		.0
	40+ times	.1	.1	.0	.0	.1	.0	.3
Injected Drugs	No Answer	.3	.2	.3	.3	.2	.1	.2
	Never	98.9	99.1	98.4	98.8	98.8	99.1	98.9
	1-5 times	.4	.5	.9	.6	.7	.5	.4
	6-19 times	.1	.1	.2	.2	.1	.0	.1
	20-40 times	.1	.0	.1	.1	.1	.0	.1
	40+ times	.2	.1	.2	.1	.1	.1	.3

**Annual Use of Alcohol, Tobacco, and Other Drugs
among Indiana Female 6th - 12th Graders, 2001
(Values expressed as percentages)**

		6th	7th	8th	9th	10th	11th	12th
Cigarettes	No Answer	1.4	1.0	1.1	1.0	.9	.7	1.1
	None	87.7	81.1	72.0	65.1	59.9	56.6	54.6
	Few times	7.3	11.5	15.6	19.0	20.5	19.9	20.4
	1-5 cigarettes/day	2.3	4.5	6.0	7.8	8.8	9.8	9.7
	1/2 pack/day	.7	.9	2.6	3.7	5.3	7.1	7.7
	1 pack/day	.2	.7	2.0	2.4	3.2	5.0	5.3
	1&1/2 pack/day	.2	.2	.4	.6	.9	.6	.8
	2+ pack/day	.3	.1	.2	.5	.4	.3	.5
Cigars	No Answer	1.0	1.1	1.3	1.6	1.5	1.1	1.7
	Never	93.7	91.1	85.9	80.8	78.7	77.1	74.5
	1-5 times	3.5	4.6	7.0	9.4	10.6	12.0	13.2
	6-19 times	.8	1.2	1.9	2.7	2.9	2.5	3.1
	20-40 times	.5	.8	1.1	1.4	1.3	1.5	1.4
	40+ times	.5	1.1	2.7	4.0	5.0	5.8	5.9
Smokeless tobacco	No Answer	.8	1.0	1.0	1.5	1.4	.9	1.5
	Never	97.9	97.4	96.1	95.7	95.3	95.0	94.6
	1-5 times	.8	1.1	1.9	1.9	2.3	2.8	2.6
	6-19 times	.2	.3	.4	.4	.5	.4	.4
	20-40 times	.1	.1	.2	.1	.2	.2	.2
	40+ times	.1	.2	.4	.4	.5	.7	.7
Alcohol	No Answer	1.4	1.4	1.4	1.7	1.6	1.1	1.9
	Never	78.4	66.5	51.9	41.3	33.9	32.6	27.7
	1-5 times	16.3	23.1	30.6	32.3	33.8	33.0	31.9
	6-19 times	2.7	6.2	10.2	14.9	17.1	18.1	19.3
	20-40 times	.7	1.9	3.3	5.8	8.0	9.0	10.6
	40+ times	.4	.9	2.7	4.0	5.5	6.2	8.5

**Annual Use of Alcohol, Tobacco, and Other Drugs
among Indiana Female 6th - 12th Graders, 2001
(Values expressed as percentages)**

		6th	7th	8th	9th	10th	11th	12th
Marijuana	No Answer	1.2	1.1	1.3	1.9	1.5	1.4	1.9
	Never	96.1	92.2	83.4	75.8	69.0	66.7	66.1
	1-5 times	1.4	3.6	7.1	9.9	12.8	13.5	14.2
	6-19 times	.7	1.4	3.3	4.9	6.6	7.3	6.6
	20-40 times	.3	.8	1.9	3.3	3.9	4.2	4.1
	40+ times	.2	.9	2.8	4.3	6.3	7.1	7.1
Cocaine	No Answer	1.0	1.0	1.2	1.7	1.3	1.2	1.6
	Never	98.4	98.2	96.6	95.5	94.9	94.9	94.0
	1-5 times	.3	.5	1.5	1.9	2.6	2.4	2.9
	6-19 times	.1	.2	.4	.5	.7	1.0	.7
	20-40 times	.1	.1	.2	.3	.3	.3	.4
	40+ times	.1	.1	.1	.2	.1	.2	.3
Crack	No Answer	1.0	1.0	1.4	1.6	1.4	1.2	1.6
	Never	98.2	98.0	96.6	96.2	96.5	96.9	96.8
	1-5 times	.5	.7	1.4	1.7	1.5	1.5	1.2
	6-19 times	.1	.3	.3	.3	.3	.2	.2
	20-40 times	.1	.0	.1	.1	.2	.1	.1
	40+ times	.0	.0	.1	.1	.1	.1	.2
Inhalants	No Answer	1.1	1.1	1.2	1.8	1.5	1.3	1.7
	Never	94.6	93.1	90.8	91.1	91.8	94.0	94.3
	1-5 times	2.9	4.1	5.5	5.1	5.0	3.6	3.2
	6-19 times	1.0	1.2	1.6	1.5	1.2	.7	.6
	20-40 times	.3	.3	.4	.3	.4	.2	.1
	40+ times	.2	.2	.4	.2	.2	.2	.2

**Annual Use of Alcohol, Tobacco, and Other Drugs
among Indiana Female 6th - 12th Graders, 2001
(Values expressed as percentages)**

		6th	7th	8th	9th	10th	11th	12th
Amphetamines	No Answer	1.9	1.4	1.5	1.6	1.6	1.2	1.7
	Never	97.6	96.8	93.5	89.1	86.6	86.9	88.3
	1-5 times	.2	1.3	2.8	5.2	6.6	7.0	5.8
	6-19 times	.1	.3	1.2	2.2	3.1	3.0	2.5
	20-40 times	.1	.2	.6	1.1	1.3	1.0	.8
	40+ times	.1	.1	.3	.8	.9	.8	.9
Ritalin	No Answer	1.5	1.3	1.4	1.6	1.6	1.2	1.5
	Never	97.8	97.3	95.6	93.9	93.9	95.0	95.6
	1-5 times	.4	.8	2.0	3.0	3.0	2.7	1.9
	6-19 times	.1	.3	.6	.9	.9	.7	.6
	20-40 times	.0	.1	.2	.4	.4	.3	.2
	40+ times	.1	.1	.2	.2	.3	.2	.1
Methcathinone	No Answer	2.0	1.5	1.5	1.7	1.8	1.3	1.8
	Never	97.7	98.0	97.4	96.9	96.7	97.6	97.2
	1-5 times	.2	.3	.7	.9	.8	.9	.6
	6-19 times	.1	.1	.1	.3	.3	.1	.2
	20-40 times	.1	.0	.1	.1	.1	.0	.1
	40+ times	.0	.0	.1	.1	.1	.1	.1
Tranquilizers	No Answer	1.2	1.2	1.4	1.7	1.6	1.1	1.7
	Never	95.5	92.7	88.2	83.8	83.0	84.7	86.6
	1-5 times	2.3	4.3	6.6	8.8	8.9	8.5	7.2
	6-19 times	.6	1.1	2.3	3.3	4.1	3.3	2.9
	20-40 times	.3	.4	1.0	1.4	1.5	1.5	.9
	40+ times	.1	.3	.5	1.0	.8	.8	.7

**Annual Use of Alcohol, Tobacco, and Other Drugs
among Indiana Female 6th - 12th Graders, 2001
(Values expressed as percentages)**

		6th	7th	8th	9th	10th	11th	12th
Narcotics	No Answer	1.6	1.3	1.4	1.7	1.5	1.1	1.7
	Never	97.6	97.1	94.5	91.1	90.0	90.1	90.7
	1-5 times	.4	1.1	2.3	4.0	4.8	5.5	4.8
	6-19 times	.2	.3	1.1	1.9	2.2	2.0	1.9
	20-40 times	.1	.1	.4	.9	1.0	.7	.5
	40+ times	.1	.1	.3	.5	.4	.5	.4
Heroin	No Answer	1.2	1.1	1.4	1.7	1.5	1.3	1.6
	Never	98.4	98.2	97.3	97.0	97.4	97.7	97.4
	1-5 times	.2	.3	.9	.9	.8	.7	.7
	6-19 times	.1	.2	.2	.3	.2	.1	.1
	20-40 times	.0	.1	.1	.1	.1	.1	.0
	40+ times	.1	.1	.1	.0	.1	.1	.1
Steroids	No Answer	1.2	1.3	1.3	1.6	1.5	1.1	1.7
	Never	98.1	98.0	97.6	97.3	97.6	98.3	97.9
	1-5 times	.4	.4	.8	.8	.6	.4	.3
	6-19 times	.2	.1	.2	.2	.1	.0	.1
	20-40 times	.1	.1	.1	.1	.1	.0	.0
	40+ times	.0	.1	.0	.1	.1	.0	.1
Injected Drugs	No Answer	1.2	1.3	1.4	1.8	1.6	1.2	1.8
	Never	98.2	98.1	97.5	97.4	97.7	98.4	97.7
	1-5 times	.3	.3	.7	.5	.5	.3	.2
	6-19 times	.1	.2	.2	.1	.1	.0	.1
	20-40 times	.1	.0	.1	.1	.1	.1	.1
	40+ times	.1	.1	.1	.0	.0	.1	.1

**Monthly Use of Alcohol, Tobacco, and Other Drugs
among Indiana Female 6th - 12th Graders, 2001
(Values expressed as percentages)**

		6th	7th	8th	9th	10th	11th	12th
Cigarettes	No Answer	1.0	.8	.8	.9	.8	.5	.8
	None	93.1	89.4	82.6	77.2	72.9	69.9	67.0
	Few times	3.4	5.5	7.8	9.8	10.8	9.9	10.9
	1-5 cigarettes/day	1.3	2.7	4.1	5.4	6.6	7.7	8.2
	1/2 pack/day	.5	.7	2.2	3.3	4.4	5.8	6.6
	1 pack/day	.3	.6	1.8	2.3	3.0	5.0	5.2
	1 & 1/2 pack/day	.2	.2	.4	.6	.9	.8	.8
	2+ pack/day	.3	.2	.3	.5	.5	.3	.5
Cigars	No Answer	1.4	1.4	1.7	1.9	1.8	1.4	2.3
	Never	95.6	93.9	90.4	87.3	86.3	85.8	83.7
	1-5 times	2.0	2.9	4.4	5.6	5.8	6.1	7.2
	6-19 times	.5	.8	1.2	1.6	1.8	1.5	1.4
	20-40 times	.2	.5	.9	1.2	.9	1.2	1.3
	40+ times	.3	.5	1.5	2.4	3.4	4.0	4.1
Smokeless tobacco	No Answer	1.4	1.2	1.6	1.9	1.6	1.4	2.0
	Never	97.8	97.8	96.9	96.5	96.6	97.1	96.2
	1-5 times	.6	.8	1.0	1.0	1.1	.9	1.0
	6-19 times	.1	.1	.2	.2	.2	.2	.2
	20-40 times	.0	.1	.1	.2	.1	.1	.1
	40+ times	.1	.1	.2	.3	.3	.4	.5
Alcohol	No Answer	1.5	1.4	1.6	1.9	1.8	1.3	2.3
	Never	89.5	82.7	73.0	63.7	59.5	58.8	51.4
	1-5 times	7.8	13.0	19.8	26.0	29.3	30.7	33.0
	6-19 times	.8	2.3	3.9	6.4	6.8	7.1	10.5
	20-40 times	.2	.4	1.1	1.3	1.8	1.4	2.0
	40+ times	.2	.2	.6	.8	.9	.7	.9

**Monthly Use of Alcohol, Tobacco, and Other Drugs
among Indiana Female 6th - 12th Graders, 2001
(Values expressed as percentages)**

		6th	7th	8th	9th	10th	11th	12th
Marijuana	No Answer	1.5	1.3	1.7	2.0	1.9	1.6	2.4
	Never	96.8	94.3	88.5	83.4	79.4	79.1	78.1
	1-5 times	1.0	2.8	5.4	8.2	10.6	10.9	10.8
	6-19 times	.5	.8	2.1	3.3	4.1	4.0	4.0
	20-40 times	.1	.5	1.3	1.8	2.0	2.3	2.0
	40+ times	.2	.2	1.1	1.3	2.0	2.2	2.7
Cocaine	No Answer	1.5	1.3	1.7	1.9	1.8	1.6	2.4
	Never	98.2	98.1	97.0	96.5	96.4	96.6	95.6
	1-5 times	.2	.4	.9	1.3	1.5	1.4	1.5
	6-19 times	.1	.1	.3	.2	.3	.3	.4
	20-40 times	.0	.0	.1	.1	.1	.0	.1
	40+ times	.0	.0	.0	.0	.0		.0
Crack	No Answer	1.5	1.3	1.8	1.8	1.8	1.5	2.3
	Never	98.0	98.0	97.0	97.1	97.2	97.7	97.0
	1-5 times	.3	.5	1.0	.9	.8	.7	.6
	6-19 times	.1	.1	.2	.2	.2	.1	.1
	20-40 times	.0	.1	.1			.0	
	40+ times	.0		.0	.0	.0		.0
Inhalants	No Answer	1.5	1.4	1.7	2.0	2.0	1.5	2.3
	Never	95.8	95.2	93.9	94.2	95.1	96.7	96.2
	1-5 times	2.1	2.7	3.4	3.2	2.4	1.5	1.3
	6-19 times	.4	.5	.7	.5	.3	.3	.1
	20-40 times	.1	.1	.2	.1	.1		.0
	40+ times	.1	.0	.0	.1	.0	.0	.0

**Monthly Use of Alcohol, Tobacco, and Other Drugs
among Indiana Female 6th - 12th Graders, 2001
(Values expressed as percentages)**

		6th	7th	8th	9th	10th	11th	12th
Amphetamines	No Answer	2.3	1.6	1.8	1.9	1.9	1.5	2.3
	Never	97.4	97.2	95.0	92.2	91.2	92.1	92.4
	1-5 times	.2	.9	2.3	4.1	5.1	4.8	3.8
	6-19 times	.1	.3	.5	1.1	1.3	1.2	1.1
	20-40 times	.0	.1	.2	.5	.4	.3	.2
	40+ times	.0	.0	.1	.2	.1	.1	.1
Ritalin	No Answer	2.0	1.5	1.8	2.1	2.0	1.6	2.4
	Never	97.6	97.7	96.5	95.6	96.0	96.8	96.3
	1-5 times	.3	.5	1.2	1.8	1.6	1.3	1.1
	6-19 times	.1	.1	.3	.5	.3	.2	.2
	20-40 times	.0	.1	.1	.1	.1	.1	.0
	40+ times	.0	.0	.1	.1	.0	.0	.0
Methcathinone	No Answer	2.4	1.7	2.0	2.0	2.1	1.5	2.4
	Never	97.3	97.9	97.5	97.1	97.2	97.9	97.0
	1-5 times	.2	.3	.4	.7	.5	.5	.4
	6-19 times	.0	.0	.1	.2	.1	.1	.1
	20-40 times	.0	.0	.1	.0	.1		
	40+ times			.0		.0		
Tranquilizers	No Answer	1.7	1.4	1.9	1.9	1.8	1.5	2.4
	Never	96.4	94.8	91.9	89.2	89.1	90.7	91.4
	1-5 times	1.6	3.0	4.5	6.2	6.9	6.2	4.9
	6-19 times	.3	.7	1.2	1.9	1.6	1.2	1.0
	20-40 times	.1	.2	.3	.6	.3	.3	.2
	40+ times	.0	.0	.1	.3	.2	.1	.1

**Monthly Use of Alcohol, Tobacco, and Other Drugs
among Indiana Female 6th - 12th Graders, 2001
(Values expressed as percentages)**

		6th	7th	8th	9th	10th	11th	12th
Narcotics	No Answer	2.0	1.6	2.0	1.9	1.9	1.5	2.4
	Never	97.6	97.4	95.6	93.7	93.4	94.0	94.2
	1-5 times	.3	.7	1.8	3.1	3.4	3.6	2.7
	6-19 times	.1	.2	.5	.9	.9	.7	.6
	20-40 times	.1	.1	.1	.3	.2	.1	.1
	40+ times	.0	.0	.1	.1	.1	.0	.0
	Heroin	No Answer	1.6	1.5	1.8	1.9	1.9	1.5
Heroin	Never	98.2	98.0	97.5	97.4	97.4	98.2	97.2
	1-5 times	.1	.3	.5	.6	.4	.3	.4
	6-19 times	.1	.0	.1	.2	.1	.1	.0
	20-40 times		.1	.0		.1		
	40+ times	.1	.0	.0		.0		.0
	Steroids	No Answer	1.7	1.6	1.8	1.9	1.9	1.5
Never		97.9	97.9	97.5	97.4	97.6	98.3	97.3
1-5 times		.3	.4	.5	.5	.3	.1	.2
6-19 times		.1	.1	.1	.1	.1	.0	
20-40 times		.0	.0	.0	.1	.0		.0
40+ times		.0	.0		.0	.0		.0
Injected Drugs		No Answer	1.8	1.7	1.9	2.3	2.1	1.6
	Never	97.9	97.9	97.4	97.2	97.5	98.1	97.4
	1-5 times	.2	.3	.5	.4	.2	.2	.2
	6-19 times	.0	.1	.1	.1	.1	.0	.0
	20-40 times	.0	.0	.0	.0	.0		.0
	40+ times	.1	.0	.0		.1	.0	.0

**Binge Drinking in the Past Two Weeks
among Indiana Female 6th - 12th Graders, 2001
(Values expressed as percentages)**

		6th	7th	8th	9th	10th	11th	12th
Binge drinking #	None	93.5	90.7	85.8	81.6	79.6	79.5	75.9
	Once	3.2	4.7	6.5	8.0	9.8	9.7	10.7
	Twice	1.4	2.2	3.6	4.9	4.8	5.3	6.0
	3-5 times	1.1	1.6	2.4	3.6	3.7	3.9	5.4
	6-9 times	.4	.4	.9	1.4	1.3	1.0	1.2
	10+ times	.4	.5	.8	.7	.7	.7	.9

ABOVE TABLE CALCULATED by EXCLUDING non-responders (youth who did not respond to this question) in the denominator for percentage calculation purposes.

**Syringe Use to Inject a Drug
among Indiana Female 6th - 12th Graders, 2001
(Values expressed as percentages)**

		6th	7th	8th	9th	10th	11th	12th
Lifetime Use	No Answer	.3	.2	.3	.3	.2	.1	.2
	Never	98.9	99.1	98.4	98.8	98.8	99.1	98.9
	1-5 times	.4	.5	.9	.6	.7	.5	.4
	6-19 times	.1	.1	.2	.2	.1	.0	.1
	20-40 times	.1	.0	.1	.1	.1	.0	.1
	40+ times	.2	.1	.2	.1	.1	.1	.3
Annual Use	No Answer	1.2	1.3	1.4	1.8	1.6	1.2	1.8
	Never	98.2	98.1	97.5	97.4	97.7	98.4	97.7
	1-5 times	.3	.3	.7	.5	.5	.3	.2
	6-19 times	.1	.2	.2	.1	.1	.0	.1
	20-40 times	.1	.0	.1	.1	.1	.1	.1
	40+ times	.1	.1	.1	.0	.0	.1	.1

**Annual Prevalence of ATOD Use-Related Incidents
among Indiana Female 6th - 12th Graders, 2001
(Values expressed as percentages)**

		6th	7th	8th	9th	10th	11th	12th
Had a hangover	No Answer	1.6	1.2	1.3	1.6	1.2	1.1	1.4
	Never	93.5	87.4	77.7	68.6	61.6	60.3	55.3
	Once	2.7	5.6	9.3	12.4	13.9	14.3	14.8
	Twice	1.0	2.6	4.6	6.5	8.7	8.4	9.1
	3-5 times	.7	2.0	3.7	5.7	8.0	9.6	10.3
	6-9 times	.2	.5	1.3	2.2	2.8	2.6	3.6
	10+ times	.4	.8	2.0	3.0	3.8	3.7	5.4
Poor on school test	No Answer	1.8	1.5	1.6	1.8	1.6	1.3	1.8
	Never	91.2	89.6	86.4	84.7	84.2	86.7	86.6
	Once	2.9	3.7	3.8	4.1	4.3	3.9	3.8
	Twice	1.6	1.5	2.3	2.6	2.6	2.2	2.5
	3-5 times	1.3	1.8	2.6	3.0	3.4	2.7	2.8
	6-9 times	.4	.6	1.0	1.2	1.5	1.1	1.0
	10+ times	.8	1.3	2.3	2.6	2.5	2.0	1.6
Had trouble with police	No Answer	1.8	1.4	1.8	1.8	1.6	1.3	1.7
	Never	95.6	94.2	92.2	91.5	91.9	92.0	90.9
	Once	1.5	2.6	3.0	3.9	4.1	4.7	5.2
	Twice	.5	.7	1.1	1.4	1.3	.9	1.2
	3-5 times	.3	.5	1.0	.8	.8	.7	.6
	6-9 times	.1	.3	.3	.3	.2	.1	.2
	10+ times	.2	.3	.5	.3	.2	.3	.3

**Annual Prevalence of ATOD Use-Related Incidents
among Indiana Female 6th - 12th Graders, 2001
(Values expressed as percentages)**

		6th	7th	8th	9th	10th	11th	12th
Had trouble with parents	No Answer	1.9	1.4	1.8	1.9	1.6	1.4	1.6
	Never	89.0	86.5	82.2	78.4	77.2	78.9	80.4
	Once	3.7	5.2	6.7	8.9	10.1	9.8	9.5
	Twice	1.4	2.0	2.6	3.1	3.5	3.5	3.3
	3-5 times	1.3	1.3	2.3	2.6	3.0	3.0	2.6
	6-9 times	.5	.9	.9	1.0	1.1	.9	.9
	10+ times	2.2	2.6	3.5	3.9	3.6	2.5	1.8
Damaged property	No Answer	1.8	1.6	1.6	1.9	1.7	1.3	1.7
	Never	96.3	95.5	94.4	93.8	94.5	95.8	95.5
	Once	1.0	1.4	1.8	1.9	1.5	1.3	1.3
	Twice	.3	.6	.7	.9	1.1	.8	.6
	3-5 times	.2	.4	.6	.7	.6	.4	.5
	6-9 times	.2	.2	.3	.3	.3	.2	.1
	10+ times	.2	.3	.5	.5	.3	.2	.3
Got into a fight	No Answer	1.8	1.7	1.8	1.9	1.8	1.4	1.8
	Never	88.7	85.8	81.0	78.0	77.5	80.1	80.7
	Once	3.3	4.9	5.9	7.9	7.5	7.8	7.0
	Twice	1.7	2.3	3.4	3.7	4.6	4.2	3.6
	3-5 times	1.7	1.9	3.2	3.8	3.9	3.2	3.5
	6-9 times	.8	.9	1.4	1.6	1.7	1.1	1.3
	10+ times	1.9	2.4	3.4	3.1	3.1	2.2	2.1

**Annual Prevalence of ATOD Use-Related Incidents
among Indiana Female 6th - 12th Graders, 2001
(Values expressed as percentages)**

		6th	7th	8th	9th	10th	11th	12th
Had nausea or vomited	No Answer	2.0	1.5	1.7	2.0	1.6	1.3	1.9
	Never	92.3	88.1	80.4	73.7	67.6	65.6	61.5
	Once	2.7	5.1	8.9	11.4	14.0	15.6	16.2
	Twice	1.3	2.2	3.3	5.2	6.7	7.6	8.0
	3-5 times	.8	1.5	3.0	4.2	5.8	5.8	7.5
	6-9 times	.4	.6	1.0	1.8	2.0	2.1	2.4
	10+ times	.6	.9	1.6	1.8	2.3	2.0	2.4
Driven under the influence	No Answer	2.0	1.7	1.9	2.1	1.8	1.7	2.0
	Never	96.2	96.4	95.0	94.0	90.4	83.2	78.9
	Once	.8	1.0	1.4	1.8	3.9	7.3	7.8
	Twice	.4	.4	.6	.9	1.4	3.0	3.0
	3-5 times	.2	.3	.5	.6	1.2	2.0	3.5
	6-9 times	.1	.1	.2	.2	.6	.9	1.5
	10+ times	.2	.2	.4	.4	.7	1.9	3.3
Rode with a drunk driver	No Answer	1.9	1.6	1.9	2.1	1.7	1.4	1.8
	Never	86.2	83.4	77.3	72.6	68.5	70.8	68.4
	Once	5.1	5.4	7.4	9.1	10.8	10.8	10.2
	Twice	1.9	2.8	3.8	4.1	6.0	5.5	6.0
	3-5 times	2.0	2.7	3.9	5.3	6.2	5.4	6.8
	6-9 times	.7	1.0	1.5	2.1	2.2	2.1	2.4
	10+ times	2.2	3.1	4.2	4.7	4.7	3.9	4.5

**Annual Prevalence of ATOD Use-Related Incidents
among Indiana Female 6th - 12th Graders, 2001
(Values expressed as percentages)**

		6th	7th	8th	9th	10th	11th	12th
Missed school	No Answer	2.0	1.5	1.8	1.9	1.7	1.5	1.7
	Never	91.2	91.2	88.2	87.3	87.0	89.1	88.0
	Once	1.9	2.2	3.1	3.1	3.5	2.6	3.2
	Twice	1.2	1.2	1.6	1.8	2.1	1.6	2.1
	3-5 times	1.7	1.6	2.3	2.5	2.5	2.2	1.9
	6-9 times	.7	.7	1.0	1.0	1.2	1.1	1.1
	10+ times	1.2	1.6	2.0	2.3	2.1	1.9	2.0
Had a memory loss	No Answer	1.9	1.4	1.6	1.9	1.7	1.4	1.8
	Never	93.7	91.5	86.3	79.9	76.5	76.6	74.4
	Once	2.1	3.2	5.2	6.9	8.2	8.2	8.3
	Twice	.9	1.6	2.2	3.9	4.4	4.5	4.4
	3-5 times	.7	1.1	2.2	3.1	3.8	4.4	5.4
	6-9 times	.2	.5	.8	1.3	1.8	1.4	1.7
	10+ times	.4	.7	1.8	3.0	3.6	3.5	4.0

**Perceived Risk of Selected Substance Use Behavior
among Indiana Female 6th - 12th Graders, 2001
(Values expressed as percentages)**

		6th	7th	8th	9th	10th	11th	12th
Smoke 1+ pack cigarettes per day	No Answer	1.6	1.2	1.2	1.3	1.1	.9	1.6
	No Risk	6.9	4.8	4.4	3.2	3.0	2.2	2.4
	Slight Risk	16.2	14.5	13.4	11.4	9.6	8.8	8.7
	Moderate Risk	32.8	33.1	32.7	29.4	29.7	27.7	28.0
	Great Risk	42.6	46.4	48.3	54.7	56.7	60.4	59.3
Smoke marijuana occasionally	No Answer	2.1	1.4	1.6	1.7	1.4	1.1	1.9
	No Risk	6.9	5.7	7.7	9.7	10.9	11.9	12.3
	Slight Risk	11.0	13.5	17.5	21.4	25.2	28.1	30.1
	Moderate Risk	37.6	37.0	36.9	36.3	35.6	32.6	33.2
	Great Risk	42.4	42.4	36.2	31.0	26.8	26.4	22.4
Smoke marijuana regularly	No Answer	1.8	1.3	1.5	1.7	1.4	1.1	1.9
	No Risk	6.6	4.5	4.8	4.5	4.7	4.0	4.3
	Slight Risk	3.6	3.7	6.0	8.2	9.6	10.9	11.8
	Moderate Risk	13.7	13.7	15.8	19.2	21.0	23.2	26.0
	Great Risk	74.3	76.9	71.9	66.4	63.2	60.8	56.0
Use cocaine occasionally	No Answer	2.0	1.8	1.6	1.6	1.4	1.2	2.1
	No Risk	6.6	3.8	3.5	2.3	1.8	1.3	1.4
	Slight Risk	8.6	7.1	6.9	5.6	5.0	3.9	4.4
	Moderate Risk	36.7	35.2	34.4	32.3	29.0	25.2	23.3
	Great Risk	46.0	52.1	53.6	58.2	62.7	68.4	68.8
Use cocaine regularly	No Answer	3.9	3.4	3.4	3.8	3.5	3.3	3.5
	No Risk	6.4	3.8	3.4	2.1	1.7	1.1	1.2
	Slight Risk	3.0	2.4	2.3	1.5	1.0	.8	.9
	Moderate Risk	10.5	8.7	7.8	6.9	5.5	4.2	4.5
	Great Risk	76.1	81.7	83.1	85.7	88.3	90.6	89.8

**Perceived Risk of Selected Substance Use Behavior
among Indiana Female 6th - 12th Graders, 2001
(Values expressed as percentages)**

		6th	7th	8th	9th	10th	11th	12th
Occasionally consume 1-2 alcoholic drinks	No Answer	3.0	2.6	2.6	2.5	2.1	1.9	2.2
	No Risk	18.7	19.7	23.3	27.8	29.0	31.0	33.8
	Slight Risk	40.7	41.0	42.1	40.9	43.0	42.6	42.8
	Moderate Risk	23.8	22.8	20.6	18.2	17.8	16.7	14.0
	Great Risk	13.9	13.8	11.4	10.6	8.2	7.8	7.2
Binge drink weekly	No Answer	1.7	1.5	1.5	1.6	1.3	1.1	1.7
	No Risk	7.9	5.9	6.0	5.2	4.5	3.9	4.6
	Slight Risk	13.3	12.8	13.8	16.4	15.9	16.9	17.8
	Moderate Risk	30.7	31.9	32.3	32.6	34.6	34.3	36.5
	Great Risk	46.4	47.9	46.4	44.2	43.6	43.9	39.3

**Perceived Peer Approval of Using Selected Substances
among Indiana Female 6th - 12th Graders, 2001
(Values expressed as percentages)**

		6th	7th	8th	9th	10th	11th	12th
Smoke 1+ pack cigarettes per day	No Answer	3.0	2.2	1.7	2.3	1.7	1.6	2.3
	Strongly Approve	3.9	2.9	3.5	2.7	2.9	2.1	2.8
	Approve	3.0	4.5	7.4	9.1	11.3	13.3	13.5
	Do Not Know	13.3	14.5	16.7	16.7	17.3	16.3	17.2
	Disapprove	17.4	19.9	20.9	24.1	24.0	25.0	26.0
	Strongly Disapprove	59.4	55.9	49.8	45.0	42.9	41.7	38.2
Smoke marijuana occasionally	No Answer	2.9	2.3	1.8	2.2	1.8	1.6	2.4
	Strongly Approve	4.1	3.2	4.7	4.9	5.6	4.9	4.9
	Approve	2.2	4.5	9.5	13.6	17.2	19.9	20.8
	Do Not Know	9.3	10.5	11.9	14.0	14.1	14.2	14.6
	Disapprove	11.8	13.3	15.3	17.1	18.2	18.0	20.0
	Strongly Disapprove	69.7	66.2	56.7	48.2	43.1	41.4	37.3
Smoke marijuana regularly	No Answer	2.9	2.3	2.0	2.5	2.1	1.8	2.7
	Strongly Approve	3.9	3.2	4.6	4.5	4.9	4.2	3.9
	Approve	1.6	2.6	5.4	7.0	9.6	10.1	9.6
	Do Not Know	8.8	9.5	11.0	12.2	12.1	11.6	11.3
	Disapprove	7.4	8.7	11.2	14.2	15.2	17.7	19.6
	Strongly Disapprove	75.3	73.6	65.8	59.6	56.1	54.7	52.9
Use cocaine occasionally	No Answer	3.0	2.4	1.8	2.3	2.0	1.8	2.6
	Strongly Approve	3.7	2.4	2.4	1.3	1.4	.8	1.0
	Approve	1.2	1.3	1.8	1.8	2.2	1.8	2.0
	Do Not Know	8.8	9.1	10.0	9.3	8.9	7.3	7.1
	Disapprove	11.3	12.5	13.6	15.0	14.3	13.1	12.4
	Strongly Disapprove	72.1	72.3	70.3	70.2	71.3	75.3	75.0

**Perceived Peer Approval of Using Selected Substances
among Indiana Female 6th - 12th Graders, 2001
(Values expressed as percentages)**

		6th	7th	8th	9th	10th	11th	12th
Use cocaine regularly	No Answer	3.8	3.1	2.9	3.6	3.0	2.8	3.8
	Strongly Approve	3.8	2.5	2.3	1.4	1.3	.6	.9
	Approve	.8	.9	1.5	1.1	1.3	1.0	1.0
	Do Not Know	8.1	8.5	9.1	8.3	8.2	6.3	6.2
	Disapprove	6.6	7.6	8.6	10.1	9.4	9.1	8.4
	Strongly Disapprove	76.8	77.5	75.6	75.4	76.9	80.1	79.7
Occasionally consume 1-2 alcoholic drinks	No Answer	3.4	2.7	2.1	2.6	2.3	2.1	2.5
	Strongly Approve	4.6	4.9	7.0	8.5	9.8	10.2	13.0
	Approve	7.1	12.6	21.3	30.7	35.4	39.0	42.5
	Do Not Know	18.5	19.7	21.5	20.8	20.2	19.1	17.6
	Disapprove	19.1	18.2	17.2	15.2	14.3	13.5	10.3
	Strongly Disapprove	47.3	42.0	30.8	22.2	18.0	16.1	14.2
Binge drink weekly	No Answer	3.1	2.3	1.7	2.3	1.9	1.7	2.3
	Strongly Approve	4.2	3.7	5.0	5.9	5.8	5.5	6.6
	Approve	2.6	5.2	8.9	13.5	18.1	20.2	22.7
	Do Not Know	11.9	14.2	17.1	19.7	19.2	18.2	19.3
	Disapprove	12.3	13.2	16.2	17.9	18.6	19.3	18.8
	Strongly Disapprove	66.0	61.4	51.0	40.7	36.4	35.0	30.2

**Perceived Safety in Neighborhood and in School
among Indiana Female 6th - 12th Graders, 2001
(Values expressed as percentages)**

		6th	7th	8th	9th	10th	11th	12th
Out alone during the day	No Answer	1.6	1.0	1.5	1.8	1.9	1.5	2.1
	Very Safe	57.3	65.2	70.8	75.1	77.9	82.1	84.5
	Somewhat Safe	31.7	27.5	23.2	19.8	17.4	14.4	12.0
	Somewhat Unsafe	6.8	4.9	3.4	2.5	2.1	1.3	1.1
	Very Unsafe	2.6	1.5	1.2	.8	.7	.7	.3
Out alone after dark	No Answer	1.9	1.2	1.5	1.9	2.1	1.7	2.2
	Very Safe	17.7	22.1	26.3	29.4	32.9	35.1	39.5
	Somewhat Safe	33.1	37.0	38.7	40.3	38.8	41.0	39.5
	Somewhat Unsafe	24.3	23.7	21.8	19.8	18.8	16.4	14.0
	Very Unsafe	23.0	16.0	11.8	8.6	7.4	5.7	4.8
Inside home alone during the day	No Answer	1.7	1.1	1.8	2.2	2.2	1.8	2.4
	Very Safe	70.6	77.5	81.7	83.5	86.2	88.2	89.1
	Somewhat Safe	20.6	17.4	13.8	12.1	9.9	8.5	7.5
	Somewhat Unsafe	5.1	2.8	1.8	1.5	1.1	.8	.7
	Very Unsafe	1.9	1.2	.9	.7	.6	.7	.3
Inside home alone after dark	No Answer	1.9	1.2	1.8	2.1	2.2	1.8	2.2
	Very Safe	37.9	45.1	50.0	53.9	55.5	58.3	61.7
	Somewhat Safe	30.0	31.0	30.3	28.8	29.3	27.9	26.5
	Somewhat Unsafe	17.0	15.0	12.7	10.8	9.5	9.0	7.5
	Very Unsafe	13.1	7.6	5.2	4.5	3.5	3.0	2.1
Traveling to/from school	No Answer	1.7	1.2	1.5	1.9	2.2	1.7	2.2
	Very Safe	64.2	68.8	70.6	72.5	74.7	77.6	80.2
	Somewhat Safe	25.0	23.3	22.1	20.9	19.4	18.2	15.6
	Somewhat Unsafe	6.1	4.5	4.2	3.3	2.7	1.7	1.2
	Very Unsafe	3.0	2.2	1.6	1.5	1.0	.8	.7

**Perceived Safety in Neighborhood and in School
among Indiana Female 6th - 12th Graders, 2001
(Values expressed as percentages)**

		6th	7th	8th	9th	10th	11th	12th
Staying in class	No Answer	1.4	1.0	1.3	1.9	2.0	1.7	2.1
	Very Safe	78.5	75.0	71.9	65.4	66.9	70.3	74.6
	Somewhat Safe	16.0	18.9	21.5	26.8	25.5	22.8	19.3
	Somewhat Unsafe	2.8	3.5	3.8	4.0	3.9	4.0	2.7
	Very Unsafe	1.3	1.5	1.6	1.8	1.6	1.1	1.2
Alone in school hallways	No Answer	1.4	1.2	1.3	2.0	2.1	1.8	2.2
	Very Safe	66.0	64.7	66.7	59.2	62.9	66.0	72.2
	Somewhat Safe	24.4	25.4	23.6	29.9	27.3	25.3	20.5
	Somewhat Unsafe	6.0	6.3	6.3	6.5	5.5	5.3	3.8
	Very Unsafe	2.1	2.3	2.2	2.5	2.3	1.6	1.3
Staying for afterschool activities	No Answer	2.0	1.4	1.6	2.3	2.3	2.0	2.4
	Very Safe	68.9	68.6	69.1	64.5	66.2	68.8	72.4
	Somewhat Safe	22.1	23.4	22.6	26.5	25.0	23.9	20.6
	Somewhat Unsafe	5.0	4.4	4.6	4.4	4.4	3.8	3.2
	Very Unsafe	2.0	2.1	2.2	2.3	2.1	1.5	1.5

**Annual Prevalence of Weapon Use and Violent Behavior
among Indiana Female 6th - 12th Graders, 2001
(Values expressed as percentages)**

		6th	7th	8th	9th	10th	11th	12th
Physical fight	No Answer	1.8	1.2	1.4	2.3	2.3	1.8	2.3
	Never	76.4	75.2	71.5	75.0	77.1	82.8	85.4
	1-2 times	14.4	16.5	18.6	16.5	15.5	11.7	9.8
	3-9 times	4.6	4.7	5.8	4.2	3.8	2.9	1.7
	10+ times	2.8	2.4	2.7	1.9	1.3	.8	.8
Shouting argument	No Answer	1.9	1.5	1.6	2.5	2.6	2.0	2.6
	Never	53.3	46.1	37.0	35.8	33.1	35.3	38.2
	1-2 times	24.9	26.1	27.7	28.2	28.7	29.5	28.5
	3-9 times	11.1	14.7	18.2	17.9	20.4	19.5	19.0
	10+ times	8.9	11.6	15.6	15.5	15.3	13.6	11.7
Carried gun for hunting	No Answer	1.5	1.3	1.6	2.7	2.4	2.0	2.6
	Never	90.9	91.7	91.2	90.8	91.7	92.8	91.5
	1-2 times	4.7	4.6	4.3	4.4	3.6	3.2	3.1
	3-9 times	1.7	1.5	1.7	1.4	1.6	1.2	1.7
	10+ times	1.1	.9	1.2	.8	.8	.8	1.0
Carried gun for other reasons	No Answer	1.5	1.3	1.5	2.7	2.6	2.0	2.5
	Never	96.8	97.3	96.3	95.4	96.3	97.0	95.7
	1-2 times	1.0	1.0	1.5	1.4	.8	.7	1.2
	3-9 times	.2	.1	.4	.4	.1	.1	.2
	10+ times	.5	.2	.4	.2	.2	.2	.4
Carried weapon for hunting	No Answer	1.6	1.3	1.6	2.7	2.6	1.9	2.7
	Never	93.8	94.6	93.8	93.7	94.3	95.5	94.6
	1-2 times	3.1	2.9	3.0	2.4	1.9	1.7	1.7
	3-9 times	.9	.5	.9	.6	.6	.5	.5
	10+ times	.6	.6	.7	.5	.6	.4	.5

**Annual Prevalence of Weapon Use and Violent Behavior
among Indiana Female 6th - 12th Graders, 2001
(Values expressed as percentages)**

		6th	7th	8th	9th	10th	11th	12th
Carried weapon for other reasons	No Answer	1.6	1.4	1.7	2.8	2.6	2.0	2.7
	Never	94.8	94.2	92.4	92.1	92.5	94.0	93.2
	1-2 times	2.4	3.2	3.7	3.2	2.8	2.3	2.2
	3-9 times	.6	.7	1.1	1.0	1.1	.7	.7
	10+ times	.7	.5	1.1	.9	.9	1.0	1.2
Carried gun to school	No Answer	1.5	1.4	1.4	2.8	2.5	2.0	2.6
	Never	98.0	98.3	98.1	96.8	97.1	97.8	97.0
	1-2 times	.2	.2	.2	.2	.1	.0	.1
	3-9 times	.1	.0	.1	.0	.1	.0	.0
	10+ times	.2	.1	.2	.1	.2	.1	.2
Carried weapon to school	No Answer	1.7	1.4	1.6	2.8	2.6	2.0	2.6
	Never	96.8	96.7	95.9	94.5	94.7	96.1	95.7
	1-2 times	1.1	1.5	1.7	1.6	1.7	1.2	.9
	3-9 times	.2	.2	.3	.5	.5	.3	.2
	10+ times	.3	.2	.5	.6	.5	.4	.6
Threatened by weapon on school property	No Answer	1.9	1.7	1.7	3.1	2.8	2.0	2.7
	Never	91.1	92.1	92.1	91.3	93.0	95.5	95.8
	1-2 times	5.9	5.1	5.2	4.9	3.5	2.1	1.1
	3-9 times	.8	.8	.7	.5	.4	.3	.1
	10+ times	.4	.3	.3	.2	.3	.1	.3
Property stolen while at school	No Answer	1.9	1.7	1.7	3.1	2.8	2.1	2.6
	Never	67.8	65.5	63.0	64.1	67.8	71.4	75.9
	1-2 times	23.9	26.1	27.4	26.5	24.6	23.1	18.7
	3-9 times	5.0	5.5	6.6	5.5	4.3	3.2	2.4
	10+ times	1.4	1.2	1.3	.8	.6	.3	.4

**Annual Prevalence of Weapon Use and Violent Behavior
among Indiana Female 6th - 12th Graders, 2001
(Values expressed as percentages)**

		6th	7th	8th	9th	10th	11th	12th
Missed school: Felt unsafe on school property	No Answer	1.8	1.6	1.7	3.0	2.7	2.1	2.5
	Never	92.3	90.5	88.9	86.9	87.9	87.4	90.4
	1-2 times	4.9	6.7	8.1	8.8	8.3	9.2	6.5
	3-9 times	.7	.9	.9	1.0	.8	1.0	.3
	10+ times	.4	.3	.4	.4	.3	.3	.2
Missed school: Felt unsafe on way to/from school	No Answer	1.6	1.5	1.5	2.9	2.6	1.9	2.8
	Never	95.9	95.9	95.5	94.2	95.0	95.6	95.6
	1-2 times	1.9	1.9	2.2	2.3	1.8	2.0	1.4
	3-9 times	.3	.4	.6	.4	.4	.3	.2
	10+ times	.3	.2	.2	.3	.3	.1	.1

**Monthly Prevalence of Weapon Use and Violent Behavior
among Indiana Female 6th - 12th Graders, 2001
(Values expressed as percentages)**

		6th	7th	8th	9th	10th	11th	12th
Physical fight	No Answer	2.7	1.9	2.1	3.7	3.4	2.7	3.5
	Never	83.6	84.2	82.5	84.5	87.0	90.8	91.9
	1-2 times	10.3	10.9	11.8	9.6	7.9	5.6	3.8
	3-9 times	2.4	2.2	2.5	1.6	1.3	.7	.5
	10+ times	1.0	.8	1.0	.5	.4	.2	.3
Shouting argument	No Answer	2.9	2.4	2.4	4.2	3.7	3.0	3.6
	Never	66.1	59.5	53.3	52.4	52.5	56.5	59.3
	1-2 times	20.9	24.6	28.3	28.3	28.1	27.1	26.2
	3-9 times	6.6	9.6	11.0	11.0	11.2	10.3	8.5
	10+ times	3.4	3.9	5.0	4.1	4.6	3.1	2.3
Carried gun for hunting	No Answer	2.5	2.2	2.3	4.1	3.5	3.0	3.9
	Never	94.2	94.9	94.5	93.7	94.3	95.5	94.3
	1-2 times	2.3	2.2	2.1	1.6	1.5	1.1	1.2
	3-9 times	.5	.5	.6	.3	.4	.3	.4
	10+ times	.5	.3	.5	.3	.3	.1	.2
Carried gun for other reasons	No Answer	2.6	2.0	2.3	4.1	3.5	2.9	3.9
	Never	96.5	97.4	96.5	95.1	95.8	96.7	95.3
	1-2 times	.6	.5	.8	.6	.5	.3	.5
	3-9 times	.2	.0	.2	.1	.1	.1	.2
	10+ times	.2	.1	.2	.2	.2	.1	.1
Carried weapon for hunting	No Answer	2.5	2.0	2.3	4.1	3.5	2.9	3.9
	Never	95.4	96.2	95.7	94.8	95.4	96.4	95.2
	1-2 times	1.3	1.3	1.4	.7	.8	.5	.4
	3-9 times	.3	.3	.3	.2	.2	.1	.2
	10+ times	.4	.2	.3	.2	.2	.1	.1

**Monthly Prevalence of Weapon Use and Violent Behavior
among Indiana Female 6th - 12th Graders, 2001
(Values expressed as percentages)**

		6th	7th	8th	9th	10th	11th	12th
Carried weapon for other reasons	No Answer	2.6	2.1	2.3	4.1	3.6	2.8	4.0
	Never	95.4	95.6	94.7	93.1	94.0	95.2	93.8
	1-2 times	1.4	1.7	2.0	1.9	1.6	1.2	1.2
	3-9 times	.3	.3	.5	.3	.3	.3	.4
	10+ times	.3	.3	.5	.5	.5	.5	.7
Carried gun to school	No Answer	2.5	2.0	2.2	4.1	3.6	2.8	3.9
	Never	97.1	97.8	97.4	95.6	96.2	97.0	95.9
	1-2 times	.1	.2	.2	.1	.1	.1	.1
	3-9 times	.1		.1	.0	.0	.0	.0
	10+ times	.1	.1	.2	.1	.1	.1	.1
Carried weapon to school	No Answer	2.7	2.1	2.3	4.1	3.6	2.8	3.9
	Never	96.5	97.1	96.3	94.4	95.5	96.4	95.1
	1-2 times	.6	.7	.9	.9	.5	.5	.4
	3-9 times	.1	.1	.2	.2	.1	.1	.2
	10+ times	.2	.1	.3	.3	.3	.2	.4
Threatened by weapon on school property	No Answer	2.8	2.1	2.3	4.3	3.6	2.8	3.9
	Never	94.1	95.1	95.0	93.3	94.7	96.3	95.6
	1-2 times	2.6	2.5	2.2	2.1	1.5	.8	.4
	3-9 times	.3	.2	.3	.3	.0	.1	.1
	10+ times	.1	.2	.2	.1	.2	.0	.1
Property stolen while at school	No Answer	3.3	2.6	2.5	4.3	3.8	3.0	4.1
	Never	82.5	83.0	83.9	83.6	87.5	90.2	90.8
	1-2 times	12.1	12.5	11.6	11.0	8.0	6.4	4.6
	3-9 times	1.6	1.5	1.6	.8	.5	.3	.4
	10+ times	.6	.4	.5	.3	.2	.1	.1

**Monthly Prevalence of Weapon Use and Violent Behavior
among Indiana Female 6th - 12th Graders, 2001
(Values expressed as percentages)**

		6th	7th	8th	9th	10th	11th	12th
Missed school: Felt unsafe on school property	No Answer	2.8	2.2	2.4	4.3	3.7	3.0	3.9
	Never	94.1	94.2	94.0	91.6	92.6	93.7	94.0
	1-2 times	2.7	3.0	3.0	3.6	3.2	3.0	2.0
	3-9 times	.3	.4	.3	.3	.3	.3	.0
	10+ times	.2	.2	.3	.2	.2	.1	.1
Missed school: Felt unsafe on way to/from school	No Answer	2.8	2.2	2.4	4.4	3.8	2.9	4.1
	Never	95.8	96.4	96.0	94.0	94.9	96.2	95.3
	1-2 times	1.1	1.1	1.2	1.3	1.0	.7	.5
	3-9 times	.1	.2	.2	.2	.1	.1	.0
	10+ times	.2	.1	.2	.1	.2	.1	.1

**Number of Days per School Year Spent in Various Afterschool Activities
among Indiana Female 6th - 12th Graders, 2001
(Values expressed as percentages)**

		6th	7th	8th	9th	10th	11th	12th
School sports team	No Answer	3.5	3.1	2.8	4.5	4.1	3.4	3.9
	None	39.9	38.7	41.0	42.5	48.3	55.5	57.2
	1-9 Days	20.0	14.3	10.9	7.9	5.8	3.9	3.4
	10-29 Days	10.2	7.3	6.2	2.8	2.2	2.0	2.2
	30-59 Days	10.1	11.0	10.3	7.0	6.9	5.7	5.9
	60-89 Days	7.0	8.8	9.9	9.9	9.5	8.9	8.9
	90-129 Days	5.5	9.1	10.5	13.4	12.1	11.2	10.8
	130-180 Days	3.8	7.7	8.5	12.1	11.1	9.3	7.5
School arts programs	No Answer	3.9	3.1	3.1	4.8	4.6	3.8	4.5
	None	57.5	52.4	48.8	49.2	52.4	54.7	57.4
	1-9 Days	23.1	26.1	24.5	20.3	15.9	15.0	12.1
	10-29 Days	6.6	8.0	9.6	7.8	7.7	7.3	6.5
	30-59 Days	3.5	4.2	5.5	6.2	6.1	4.9	5.7
	60-89 Days	2.0	2.3	3.2	4.5	5.0	4.6	5.2
	90-129 Days	1.2	1.7	2.1	3.7	3.8	4.9	4.3
	130-180 Days	2.2	2.3	3.1	3.5	4.6	4.9	4.2
School club/intramurals	No Answer	4.4	4.0	3.8	5.7	5.5	4.8	5.0
	None	60.3	60.7	58.8	52.6	49.6	45.7	45.1
	1-9 Days	19.4	18.2	18.3	20.1	19.0	19.2	19.4
	10-29 Days	7.7	8.1	8.5	10.1	11.9	13.3	13.1
	30-59 Days	3.7	4.2	5.0	5.5	7.0	8.2	8.0
	60-89 Days	2.0	2.1	2.7	3.0	3.3	3.8	4.4
	90-129 Days	1.2	1.5	1.4	1.8	2.1	3.0	2.9
	130-180 Days	1.2	1.2	1.5	1.3	1.6	2.1	2.1

Note: The number of school days in a year is estimated as 180 days.

**Number of Days per School Year Spent in Various Afterschool Activities
among Indiana Female 6th - 12th Graders, 2001
(Values expressed as percentages)**

		6th	7th	8th	9th	10th	11th	12th
Youth centers (YMCA, etc)	No Answer	4.9	4.0	4.1	6.1	5.3	4.6	5.5
	None	74.1	75.2	75.3	75.6	77.9	79.0	78.5
	1-9 Days	11.1	10.9	10.8	10.0	8.7	8.5	7.7
	10-29 Days	3.9	3.6	4.1	3.5	3.4	3.4	3.7
	30-59 Days	2.1	2.6	2.7	2.2	2.4	2.0	2.3
	60-89 Days	1.4	1.5	1.3	1.1	1.2	1.3	1.1
	90-129 Days	.9	1.0	1.0	.8	.6	.5	.8
	130-180 Days	1.4	1.2	.8	.8	.5	.8	.5
Extended day programs	No Answer	5.1	4.3	4.0	5.8	4.9	4.3	4.7
	None	69.8	74.3	75.1	79.5	81.7	83.6	85.0
	1-9 Days	17.9	15.9	14.7	10.6	9.6	8.2	6.9
	10-29 Days	3.3	3.0	3.4	2.4	1.8	1.8	1.6
	30-59 Days	1.5	.9	1.3	.9	1.0	1.0	.7
	60-89 Days	.8	.7	.7	.2	.4	.5	.3
	90-129 Days	.6	.5	.3	.3	.2	.2	.3
	130-180 Days	.9	.4	.4	.3	.4	.4	.5
Supervised youth activities (4H, scouts)	No Answer	5.3	4.6	4.2	6.1	5.5	4.8	5.3
	None	59.3	62.4	68.1	70.0	71.6	75.0	76.0
	1-9 Days	13.8	12.5	9.7	8.5	8.3	7.6	6.6
	10-29 Days	8.2	7.1	6.3	5.9	5.0	5.3	5.1
	30-59 Days	5.5	5.8	4.6	4.2	4.1	3.0	3.5
	60-89 Days	3.2	3.2	3.0	2.6	2.6	2.1	1.6
	90-129 Days	2.4	2.2	2.0	1.3	1.5	1.1	1.0
	130-180 Days	2.3	2.2	2.0	1.3	1.3	1.1	.9

Note: The number of school days in a year is estimated as 180 days.

**Number of Days per School Year Spent in Various Afterschool Activities
among Indiana Female 6th - 12th Graders, 2001
(Values expressed as percentages)**

		6th	7th	8th	9th	10th	11th	12th
Afterschool classes (art, sport, etc)	No Answer	4.7	3.9	3.7	5.5	5.1	4.2	4.6
	None	38.2	39.7	40.7	43.2	48.4	51.3	58.5
	1-9 Days	22.9	20.9	18.7	16.7	13.6	12.3	10.8
	10-29 Days	9.4	9.9	9.4	8.1	8.1	7.8	6.9
	30-59 Days	7.9	7.6	8.1	7.6	7.2	7.6	6.2
	60-89 Days	5.6	5.7	6.2	5.8	5.2	5.3	4.3
	90-129 Days	4.5	4.9	5.3	5.6	5.2	4.6	3.4
	130-180 Days	6.8	7.4	7.9	7.7	7.2	7.0	5.2
Socialization without adult supervision	No Answer	4.1	3.3	3.1	5.1	4.6	3.8	4.2
	None	26.4	15.3	8.7	6.0	4.4	3.5	3.7
	1-9 Days	26.3	22.2	17.8	13.0	10.2	9.2	8.5
	10-29 Days	13.8	16.0	15.5	14.2	12.0	11.3	11.6
	30-59 Days	9.4	12.5	14.7	15.4	15.5	14.6	15.5
	60-89 Days	5.9	9.8	12.2	14.9	15.8	16.7	16.8
	90-129 Days	5.8	9.2	12.5	15.0	17.4	19.6	18.9
	130-180 Days	8.3	11.7	15.4	16.5	20.1	21.3	20.9
At home without adult supervision	No Answer	5.1	4.4	3.8	5.9	5.0	4.3	4.9
	None	20.9	13.0	9.7	6.5	5.1	4.9	6.2
	1-9 Days	31.7	26.4	20.3	15.4	14.0	13.4	12.3
	10-29 Days	15.5	17.5	17.5	16.9	16.4	16.0	15.7
	30-59 Days	9.2	13.5	14.9	16.3	16.9	18.0	18.0
	60-89 Days	6.2	9.1	12.1	14.3	15.7	16.3	15.6
	90-129 Days	5.0	7.5	10.6	11.9	13.3	13.9	13.2
	130-180 Days	6.4	8.6	11.1	12.8	13.7	13.3	14.1

Note: The number of school days in a year is estimated as 180 days.

**Number of Days per School Year Spent in Various Afterschool Activities
among Indiana Female 6th - 12th Graders, 2001
(Values expressed as percentages)**

		6th	7th	8th	9th	10th	11th	12th
At home with adult supervision	No Answer	5.7	4.8	4.4	6.1	5.3	4.8	5.1
	None	8.0	6.5	6.5	5.5	5.3	5.0	8.6
	1-9 Days	16.6	14.5	13.3	11.9	11.8	10.5	11.5
	10-29 Days	10.5	11.6	12.2	11.5	12.5	12.6	12.9
	30-59 Days	9.1	11.6	13.2	14.6	16.1	16.8	16.7
	60-89 Days	9.3	11.7	13.8	15.3	15.5	16.2	15.8
	90-129 Days	15.5	17.1	18.8	18.8	18.6	18.7	16.6
	130-180 Days	25.3	22.2	17.8	16.2	14.9	15.4	12.9
Work for pay outside home	No Answer	4.8	4.3	3.6	6.3	5.2	4.3	4.6
	None	53.1	49.6	48.5	49.2	37.2	23.4	18.0
	1-9 Days	22.0	19.8	18.8	13.1	8.9	5.3	4.2
	10-29 Days	10.1	12.6	11.6	9.3	8.8	6.0	6.3
	30-59 Days	4.8	6.5	8.3	8.6	10.6	11.4	11.0
	60-89 Days	2.3	3.3	4.9	5.9	10.6	16.2	15.2
	90-129 Days	1.2	1.9	2.5	4.6	10.5	18.2	19.3
	130-180 Days	1.8	2.0	2.0	3.1	8.1	15.2	21.3
Work for pay inside a home	No Answer	4.9	4.2	3.6	6.1	5.7	4.9	5.5
	None	31.9	29.4	32.6	38.6	44.1	52.4	58.4
	1-9 Days	26.8	25.2	22.0	18.5	17.1	16.0	14.3
	10-29 Days	15.3	17.1	16.6	14.0	13.3	11.7	9.5
	30-59 Days	8.9	10.1	10.9	9.9	8.8	6.7	5.2
	60-89 Days	3.9	5.2	5.7	5.2	4.5	3.8	2.8
	90-129 Days	2.9	3.4	3.7	3.2	2.9	2.0	2.1
	130-180 Days	5.5	5.4	4.8	4.5	3.7	2.4	2.2

Note: The number of school days in a year is estimated as 180 days.

**Number of Days per School Year Spent in Various Afterschool Activities
among Indiana Female 6th - 12th Graders, 2001
(Values expressed as percentages)**

		6th	7th	8th	9th	10th	11th	12th
Volunteer outside the home	No Answer	5.5	4.4	3.6	6.3	5.5	4.7	5.2
	None	52.3	52.2	54.1	52.6	53.3	49.5	48.0
	1-9 Days	23.3	23.0	21.6	18.9	18.4	19.2	18.1
	10-29 Days	9.7	10.1	9.8	11.1	11.2	12.5	13.8
	30-59 Days	4.1	4.9	5.1	6.0	6.3	7.4	8.1
	60-89 Days	2.1	2.5	3.0	2.6	2.9	3.4	3.9
	90-129 Days	1.4	1.4	1.5	1.7	1.5	2.0	1.8
	130-180 Days	1.5	1.4	1.2	.9	.9	1.2	1.2
Volunteer inside a home	No Answer	4.8	4.0	3.3	6.2	5.3	4.6	5.0
	None	36.0	36.0	40.9	43.4	46.5	49.7	52.6
	1-9 Days	27.1	25.5	23.4	19.0	17.3	16.1	16.0
	10-29 Days	12.9	13.2	12.5	11.3	10.9	10.7	9.8
	30-59 Days	7.6	8.9	7.5	7.4	7.3	7.5	6.2
	60-89 Days	4.1	4.2	4.2	4.1	4.0	3.7	3.7
	90-129 Days	2.8	3.2	3.2	3.3	3.2	3.2	2.6
	130-180 Days	4.8	5.1	5.1	5.3	5.5	4.6	4.0

Note: The number of school days in a year is estimated as 180 days.

**Days being Absent from School in the Past Year
among Indiana Female 6th - 12th Graders, 2001
(Values expressed as percentages)**

	6th	7th	8th	9th	10th	11th	12th
No Answer	2.0	1.5	1.4	1.0	.8	.8	.6
Never	12.3	10.9	10.4	12.3	8.9	8.8	6.3
1-5 Days	56.3	56.3	53.0	53.4	54.2	50.9	49.3
6-10 Days	19.7	20.2	21.6	20.9	21.6	24.1	24.9
11-19 Days	7.2	8.5	9.7	8.7	10.1	10.5	13.0
20 or more Days	2.5	2.7	3.9	3.8	4.4	4.9	5.9

**Participation in Organized Family Events
among Indiana Female 6th - 12th Graders, 2001
(Values expressed as percentages)**

	6th	7th	8th	9th	10th	11th	12th
No Answer	3.7	2.8	2.6	5.3	4.4	3.8	4.1
Never	13.4	14.9	18.5	17.3	18.9	18.4	18.0
Once per Week	40.3	44.6	46.6	48.2	49.8	51.9	52.3
Twice per Week	19.5	19.5	18.4	16.6	16.0	15.6	16.5
3+ Times per Week	23.1	18.1	14.0	12.6	11.0	10.4	9.1

**Participation in Some form of Camp
among Indiana Female 6th - 12th Graders^a, 2001
(Values expressed as percentages)**

% within GRADE

	6th	7th	8th	9th	10th	11th	12th
"Afternoons R.O.C.K. in Indiana" afterschool prevention program	11.7%	12.2%	12.4%	5.8%	3.7%	1.9%	1.9%
Indiana Teen Institute/Indiana Middle Level Leadership Institute	7.4%	16.1%	19.2%	11.1%	11.2%	6.4%	6.5%
S.A.D.D., S.T.A.N.D./Other prevention program	81.0%	71.6%	68.4%	83.1%	85.0%	91.6%	91.6%

a. Respondents may have participated in more than one program.