ALCOHOL, TOBACCO AND OTHER DRUG USE BY INDIANA CHILDREN AND ADOLESCENTS

The Indiana Prevention Resource Center
2002 Prevalence Statistics
Main Findings

Conducted by
Indiana Prevention Resource Center
Indiana University-Bloomington
2735 E. 10th Street
Creative Arts Building-Room 110
Bloomington, IN 47408

Survey Conducted
March & April 2002

Report Dated August, 2002

Funded, in part, by a contract with the
Indiana Family and Social Services Administration
Division of Mental Health and Addiction

Institute for Drug Abuse Prevention
Prevention Monograph Series
Monograph No. 02-03

PROJECT STAFF

Project Director:

William J. Bailey, M.P.H., C.P.P.

Survey Coordinator:

E. Lisako Jones-McKyer, M.P.H.

Assistant Coordinators:

Mi Kyung Jun, M.P.H.

Megan Kelly, M.P.A.

Scott McCarthy

Mary A. Lay, M.P.H., C.H.E.S., C.P.P.

Project Staff:

Jolene Boas, M.S.Ed., C.H.E.S., C.P.P.

Jasynda Lacy

Jeanie Alter, M.A., C.P.P.

JoBeth McCarthy-Jean, M.P.H.

Bilesha Perera, M.Sc.

Indiana Prevention Resource Center
Institute for Drug Abuse Prevention
Indiana University – Bloomington
Creative Arts Building - Room 110
2735 East 10th Street
Bloomington, IN 47408
(812) 855-1237
(800) 346-3077 (Indiana Only)
Internet: drugprc@indiana.edu
URL: <http://www.drugs.indiana.edu>

Acknowledgements:

The Indiana Prevention Resource Center is grateful for the assistance provided by Mohammad R. Torabi, Ph.D., M.P.H., and Massoumeh Majd-Jabbari, Ph.D., statistical consultants, who assisted with survey design and conducted reliability testing of our survey instrument, and John Kennedy, Ph.D., who assisted with confidence interval and sampling error formulas.

The Indiana Prevention Resource Center is operated by Indiana University's Department of Applied Health Science, School of Health, Physical Education and Recreation. The Institute for Drug Abuse Prevention is a unit of the office of Research and University Graduate School.

This study was funded, in part, by a contract with the Indiana Family and Social Services Administration, Division of Mental Health and Addiction, using funds from the federal Substance Abuse Prevention and Treatment (SAPT) Block Grant administered by the U.S. Department of Health and Human Services, Substance Abuse and Mental Health Administration.

This document may be reproduced, in part or in its entirety, by governmental or non-profit organizations provided the source is identified and the copyright notice is present. All other rights reserved.

Alcohol, Tobacco, and Other Drug Use by Indiana Children and Adolescents The Indiana Prevention Resource Center Survey - 2002

Executive Summary and Highlights

Reports from the previous few years suggested a change in the tide of illicit drug use by Indiana children and adolescents. The findings from the 2002 survey lend further support to this trend. From a low point in 1992, the mid-1990s were characterized by dramatic increases in drug use, and the latter part of the decade saw use rates decrease surely, albeit slowly. With the dawning of the millennium, use rates stabilized in 2000 and 2001. The latest findings for 2002 indicate a further decline in most illicit drug use by youth. While the changes are not as dramatic as those found 5-7 years ago, the decreases are nevertheless significant. *"Cautious Optimism"* was the theme for the 1998 report on Alcohol, Tobacco and Other Drug Use by Indiana Children and Adolescents. The theme can be applied for the 2002 report as well. **In sum, the decline in rates is slow, yet steady and real.**

Most notably, tobacco use continued to decrease among nearly all grades and most measures of prevalence (lifetime, annual, monthly, and daily). Indeed, the use of cigars by youth has decreased among all grades and for all rates. Tobacco use by Hoosier youth has decreased steadily over the past decade, and is now about one-half lower among middle school students and about one-fourth lower among high school students, than the rates reported in the Indiana Prevention Resource Center reports in 1991 and 1992.

This year's survey is the twelfth annual survey coordinated by the Indiana Prevention Resource Center at Indiana University, and funded by the Indiana Family and Social Services Administration, Division of Mental Health and Addiction. This year's findings are based upon analysis of data from 90 separate local surveys of 77,068 youth in grades six through twelve, attending 269 schools in Indiana. Although use of marijuana and most other "illicit drugs" has declined over the past four years, **rates of marijuana and most other "illicit drug" use continue to be substantially higher than the rates reported in 1992.**

National data showed a steady decrease in use rates from about 1980 through 1992, followed by sharp increases from 1993 to 1997. National surveys in 1998 showed a leveling of the increases, and the 1999 through 2001 data showed a slight decrease. National survey data for 2002 will not be available until late December.

These results strongly suggest that prevention initiatives are working in Indiana. Statewide prevention initiatives, including more than 500 afterschool prevention programs and continued statewide prevention coordination efforts, a new federal mass media campaign aimed at reducing youthful drug use, and changes in public attitudes and policies about tobacco -- including changes brought about by the multi-state tobacco settlement -- seem to be having the intended impact upon youth drug use. Drug use by Hoosier children and adolescents declined dramatically over the past five years. The decreased use is most noticeable among 7th, 8th, and 9th graders -- the three grades targeted by statewide prevention initiatives.

This year's most significant findings include:

First Time Data on “Club Drugs”

This year's survey was the first in this series to include questions on “club drugs.” “Club drugs” is a term used to describe the drugs ecstasy (MDMA, 3,4-methylenedioxy methamphetamine), GHB (gamma hydroxy butyrate), and Rohypnol (flunitrazepam), which are commonly associated with techno dance clubs and “raves.” GHB and Rohypnol have been called “date-rape drugs” since they can incapacitate an unsuspecting person who unknowingly takes the drug, making them vulnerable to non-consensual sexual activities. Ecstasy is a mild hallucinogenic drug that users claim “enhances the intensity of techno music effects.” All three drugs have been associated with serious injury and death. Club drugs have become increasingly popular among college students and other young adults. Since 2000, there has been a dramatic increase in the number of police encounters with club drugs, so the IPRC survey was modified to determine the extent to which adolescents are now using these drugs.

Use of Rohypnol and GHB among middle school students is minimal with less than one percent reporting use even once in their lifetime. Use of these drugs by high school students is slightly higher, with approximately 1.5% using once in their lifetime. These data are consistent with national surveys reported elsewhere. Use of ecstasy before eighth grade is minimal, and lifetime use by older adolescents range from 3.4% of eighth graders, to 9.5% by high school seniors. Approximately 2% of students in grades 10 -12 reported use of MDMA on a regular basis (one or more times each month).

These findings suggest that ecstasy use is very age dependent, and is more common among older adolescents who are nearing college age and may be more likely to be admitted to dance clubs and parties where these drugs are more readily available.

Youthful Tobacco Use Continues to Drop

Consistent with the previous year's findings, the most pronounced improvement in prevalence rates over the past decade is still with tobacco use. Indeed, Indiana has seen another year of significant improvement in its youth tobacco use rates as compared to 2001, and more so over the past five years. Still, Indiana rates remain above the national averages.

Two parallel initiatives (the Synar Amendment and the Tobacco Retailer Inspection Program) continue to monitor retailer compliance with laws requiring tobacco purchasers to be at least 18 years of age. The decreases in rates reported over the past two years coincide with these initiatives which were designed to increase retailer compliance with restricting youth access to tobacco products. As a result, regular use (monthly prevalence) of tobacco use has dropped for all grades.

Compared with 1996, about 66,000 fewer Indiana children and adolescents smoked cigarettes on a monthly or more frequent basis in 2002. About 45,200 fewer Hoosier youth smoked cigarettes daily, and about 30,000 fewer smoked a half pack or more per day.

Monthly Cigarette Use				Daily Cigarette Use			
Year	1996	2002	Change	Year	1996	2002	Change
6 th	9.70%	4.90%	-4.80%	6 th	4.20%	1.90%	-2.30%
7 th	19.00%	9.10%	-9.90%	7 th	10.40%	4.20%	-6.20%
8 th	27.10%	14.70%	-12.40%	8 th	15.40%	7.50%	-7.90%
9 th	34.40%	19.10%	-15.30%	9 th	22.20%	11.60%	-10.60%
10 th	36.70%	23.80%	-12.90%	10 th	24.40%	14.60%	-9.80%
11 th	40.10%	27.10%	-13.00%	11 th	27.30%	17.90%	-9.40%
12 th	39.80%	30.50%	-9.30%	12 th	27.00%	19.90%	-7.10%
AVE.	29.54%	18.46%	-11.09%	AVE.	18.70%	11.09%	-7.61%

Daily Half-Pack+ Cigarette Use			
Year	1996	2002	Change
6 th	2.10%	.90%	-1.20%
7 th	5.70%	2.20%	-3.50%
8 th	8.80%	4.30%	-4.50%
9 th	14.00%	7.00%	-7.00%
10 th	16.20%	9.40%	-6.80%
11 th	18.90%	11.90%	-7.00%
12 th	18.60%	13.30%	-5.30%
AVE.	12.04%	7.00%	-5.04%

The decreases in tobacco use were almost universal. Cigarette smoking and smokeless tobacco use decreased for all grades on nearly all measures of prevalence: lifetime, annual, monthly, and daily.

One of the major benefits of the decline in youthful cigarette smoking is the related potential for a future decline in the use of other drugs. The decision to use tobacco is a powerful statistical predictor of future decisions to use other drugs. Cigarette smoking is said to be a "gateway drug" that can lead to use of other drugs, and smoking rates are the best statistical predictor of use of other drugs by children and adolescents. Youthful smokers are 10 to 50 times more likely than nonsmokers to use marijuana, cocaine, and other illicit drugs. We first reported this statistical relationship in 1992 (Torabi, Bailey & Majd-Jabbari, 1992). Decreases in tobacco use should lead to future decreases in use of other drugs.

Mixed Results on Alcohol Use Rates This Year

Although alcohol use by Indiana adolescents has declined over the past decade, the changes have been slow and inconsistent. When compared with 1991, results for 2002 show significant decreases in all measurements and all grades, but when compared with 2001, the results were mixed but positive. There were **no significant increases** in alcohol use across all prevalence

measures (lifetime, annual, monthly, daily, and binge), and at each grade level. There were decreases in occasional use, particularly among higher grades. However, heavier and more frequent drinking patterns remained steady. In other words, while youth appear to be experimenting less with alcohol, youth who drink regularly (daily) did not change as compared to 2001.

The reported rates of "binge drinking" (drinking five or more drinks on a single occasion) declined dramatically in all grades for 2001, but the 2002 rates are not any lower. Similar to last year, caution should be used when interpreting this result. Due to a slight redesign in the format of the survey questionnaire, the binge drinking question was placed in a different location on this year's survey, and significantly more youth left the question blank this year, compared with previous years. It would be expected that a drop in binge drinking would be accompanied by a similar drop in monthly drinking, and that did not occur. The drop in this year's binge drinking rate may be a result of survey design issues. Analysis of results over several years will be needed before we can conclude that the decrease is real.

Marijuana and Inhalant Use Shows Some Decrease

After three consecutive years of decline, use of most illicit drugs by Hoosier youth leveled off in 2001. Use of marijuana, and inhalants show signs of a small decrease in 2002 at most prevalence levels. However, use of cocaine, prescription drugs, and similar illicit drugs use rates was approximately the same as reported in 2001.

Throughout the 1990s, the rates of use by Hoosier youth for almost all drugs exceeded the rates reported in national surveys -- often significantly. But recently, the variance between Indiana and national rates has narrowed significantly -- especially among younger youth. By 2000, the Indiana rates for marijuana, cocaine, crack, heroin, and steroids were near or below the national rates for most grades and measures of prevalence.

“Cohort Effect” May Be Influencing Year-to-Year Comparisons

In our 1997 report, we noted that drug use by youth in the class of 2002 (this year's senior class) was substantially lower than would have been predicted by examining use rates of other classes. This class or “cohort” was in 6th grade at the time. As this class matured through middle and high school, they continued to report somewhat lower than predicted use rates. National surveys have identified occasional cohorts that had either higher or lower than average use rates in middle school and these characteristics followed them throughout their educational careers. This so-called "cohort effect" may influence our interpretation of data for adjacent classes, particularly the class that follows them. Comparing 11th grade rates reported by the class of 2002 with those now reported by the class of 2003 could leave a false impression that use by the class of 2003 (this year's 11th grade class) is higher than would be predicted.

INTRODUCTION

This report describes the main findings from the twelfth annual survey of alcohol, tobacco, and other drug use by Indiana children and adolescents coordinated by the Indiana Prevention Resource Center under a contract with the Indiana Family and Social Services Administration - Division of Mental Health and Addiction (formerly the Indiana Department of Mental Health, Division of Addiction Services). This survey provides information about the prevalence of alcohol, tobacco, and other drug (ATOD) use needed for statewide and local planning purposes. From mid-March to mid-April, 2002, data were collected by local school officials in local surveys in 269 schools in 90 different communities in Indiana. The Indiana Prevention Resource Center (IPRC) coordinates statewide analysis of these separate data sets for its annual "Alcohol, Tobacco and Other Drug Use Survey," to provide a scientifically designed, weighted, representative sample of the statewide prevalence of ATOD use by children and adolescents in Indiana.

The survey was designed with two purposes in mind: (1) to measure ATOD prevalence on a statewide basis for statewide planning and evaluation, and (2) to measure ATOD prevalence on a local basis for local planning and evaluation purposes. Since detailed information is required by many local communities in order to qualify for federal or state funding, a very large number of schools volunteer to participate in the IPRC's survey. Although other survey instruments are available to local schools, the IPRC survey and its reports are provided to the local communities without charge. Widespread participation in the survey generates a statewide sample that is much larger than would be needed simply for statewide planning purposes, but is necessary in order to generate meaningful community-level data. Most participating schools are scheduled to participate on a biennial or triennial basis, but the state's largest school district (with about 8% of the total state school population), among others, now participate annually to avoid skewing the "off-year" results.

For 2002, data were collected in 90 separate community or school corporation surveys conducted in 269 schools throughout Indiana. These surveys yielded 77,068 usable surveys. The school surveys conducted this year provided enough data from which to draw inferences about alcohol and other drug use by students in grades 6 through 12 throughout the entire state. Indeed, the ATOD Survey has an established record of obtaining such samples since the beginning.

Year	Number of Usable Surveys		Year	Number of Usable Surveys
1991	23,319		1997	72,571
1992	20,269		1998	44,232
1993	90,586		1999	81,685
1994	81,732		2000	72,523
1995	63,631		2001	89,861
1996	36,586		2002	77,068

The 1991 through 1993 surveys included fifth graders, who were eliminated in 1994. The fifth grade samples were more difficult to obtain, required working with many more elementary schools, and were much less reliable due to a disproportionate number of unusable surveys. Since data on fifth graders were not required for statewide planning purposes, they were eliminated from future samples. As data are reported by grade, elimination of fifth graders does not influence the prevalence rates in grades 6 through 12. While identical populations were not sampled each year, the populations are comparable, were selected for geographic and community-size balance in an identical manner, and should produce comparable data.

An attempt was made to assure geographic and community-size balance, with an appropriate number of schools and subjects selected from each region of the state, as well as appropriate sized rural, minority, and urban populations. The communities selected for participation are representative of the state in terms of rural/urban and ethnic mix.

Schools are selected in a three-stage purposive stratified sampling process to yield a sample that is representative of the state as a whole. A three-stage purposive/quota cluster sampling procedure is used to yield a representative sample of Indiana students that are stratified by grade and purposively selected taking into account geographic balance, ethnic diversity, and community size. Schools and communities are purposively selected to assure proportional representation from the various parts of the state, utilizing ten planning regions established by the Governor's Commission for a Drug-Free Indiana, and to assure adequate sampling of minority populations and of students from rural areas. Schools then are assigned a quota designed to yield appropriate numbers of participants in each grade.

Intact classes are randomly selected as sampling clusters. The sample represents the sociodemographic makeup of the state reasonably well, based upon the 2000 Census of Population and Housing. The 2002 sample consisted of appropriate subsamples from each of the ten planning regions. The number of African-American respondents and Hispanic respondents appropriately represented their share of the state's population. Although not true random sampling, the sampling procedure used in this study is comparable to that used in the National High School Survey (Monitoring the Future study) (Johnston, O'Malley and Bachman, 2002), and its massive size (77,000+ participants) and representativeness make it a valuable and reliable sample of the population.

Youth Surveys	269 schools in
	90 separate community or school corporation surveys

Total Population Present on Day of Survey	83,087
No grade reported	1,360
Unusable Surveys/Refused to Participate	2,093
Surveys Rejected Due to Error Checking	2,566
Total Number of Usable Surveys	77,068
Participation Rate (Usable Surveys/Total Population)	92.8%

Number of Youth Respondents	77,068
6th grade	12,957
7th grade	11,377
8th grade	15,538
9th grade	9,871
10th grade	11,780
11th grade	7,555
12th grade	7,990

Gender Distribution		
Male	37,817	49.1%
Female	39,051	50.7%
No response	200	0.3%

The anonymous written questionnaire was selected for reasons of data quality, cost and time efficiency and effectiveness, as well as prior experience. Self-administered written questionnaires "were found to produce more complete reporting of drug use...[particularly] for reporting of more recent use of 'harder' drugs." (Schober, Fe Casa, Pergamit and Branden, 1992). This method is comparatively less expensive than other data collection methods, and is feasible with school-aged youth, given the relatively easy access to this population through administration in school settings. With Indiana's relatively strict enforcement of mandatory school attendance laws, more than 98% of the youth population under age 16 may effectively be reached through school-administered surveys. School drop-out is a significant problem after age 16, and these data reflect only **those students still in school**. Johnston, *et al.*, (1993) describe a protocol that can be used to estimate the total prevalence (including the drop-out population) from data such as these.

DEFINITIONS

Prevalence: the rate of "total cases" of a health issue. Prevalence rates of drug use are traditionally reported as percentages of all drug use over a particular time frame in the entire population at risk. This survey uses several different measures of prevalence:

Lifetime prevalence: the percentage of respondents in an entire grade or age group that reports using a particular drug at least once in their lifetime.

Annual prevalence: the percentage of respondents in an entire grade or age group that reports using a particular drug at least once during the year prior to the administration of the survey.

Current Use or Monthly prevalence: the percentage of respondents in an entire grade or age group that reports using a particular drug at least once in the 30 days prior to the administration of the survey.

Binge drinking: the percentage of respondents in an entire grade or age group that reports drinking at least five alcoholic drinks at a sitting (approximately the amount needed to raise a person's blood alcohol level to about 0.08%) in the 2 weeks prior to administration of the survey.

Daily prevalence: the percentage of respondents in an entire grade or age group that reports using a particular drug an average of once per day during the 30 day period prior to the administration of the survey. [This rate is inferred from the frequency response to a question about monthly prevalence, which is the same technique used in the two national surveys used for comparison purposes.]

PURPOSE AND RATIONALE

This survey was funded by the Indiana Family and Social Services Administration - Division of Mental Health and Addiction, in order to provide a means of meeting the needs of both state and local alcohol and other drug prevention and treatment professionals for information regarding the prevalence of alcohol, tobacco, and other drug use among the youth population of Indiana. There are several needs of both community and state that are met by this survey. This survey allows Indiana to meet federally mandated guidelines for the allocation and expenditures of funds for drug abuse programs. The most efficient allocation of resources requires accurate information about the extent of alcohol and other drug use.

An accurate assessment of local needs is a major step in designing and implementing alcohol, tobacco and other drug programs for individual communities. This survey allows local professionals to assess the need for programs and to meet the requirements of funding agencies for an accurate assessment of the extent of the local need. An accurate and comprehensive cross-sectional survey of the prevalence of alcohol, tobacco and other drug use had not recently been conducted in Indiana, prior to the IPRC's 1991 survey. The studies that had been conducted were largely independent, localized efforts that yielded specific information about individual communities. Some of these studies were not conducted by qualified survey researchers, nor

were the instruments tested for validity and reliability. Other studies were conducted by private organizations, often at great expense to the community.

This survey began a useful statewide database of information about the prevalence of alcohol, tobacco, and other drug use in Indiana. The individual surveys conducted as a part of this survey provide local communities with specific information needed by them to assess local needs. Since all of the local surveys were conducted using the same protocol and same instrument, and since these protocols and instruments yield data that is directly comparable to two major national surveys, valid comparisons can be made and reasoned inferences can be drawn from those comparisons.

METHODOLOGY

The survey instrument is a four-page self-contained questionnaire developed by the Indiana Prevention Resource Center in 1991. Items are based upon the questionnaires developed for the National Household Survey on Drug Abuse (NIDA, 1991) and for the National Institute on Drug Abuse's "Monitoring the Future" National High School Survey (Johnston, *et al.*, 1991, 1992, and 1993), and all of the drug use-related items on the questionnaire are directly comparable to items on the national surveys. Items were selected for their value in providing statewide planning data and for comparability with national data. Items were originally constructed to yield data to measure progress toward meeting the national health objectives set out in *Healthy People 2000*.

All of the items were closed-ended questions, including three demographic questions, an eight-digit school code that provides geographic information, and a series of Likert-type items, arranged in subscales, to measure:

- the prevalence of cigarette smoking,
- the prevalence of alcohol, smokeless tobacco, and other drug use,
- adverse consequences due to alcohol and other drug use experienced by the respondent students,
- perceived risks of using alcohol and other drugs, and
- perceived peer approval/disapproval of the student's alcohol and other drug use.

In 1995, additional subscales were added to measure:

- perceived alcohol and other drug treatment needs for children and adolescents in Indiana,
- safety concerns, violence, and weapons use, and
- participation in structured and unstructured recreational and informal educational activities.

In 1998, the following modifications were made:

- questions on cigar smoking, pipe smoking, non-medical use of Ritalin, and use of methcathinone were added to all of the prevalence subscales,
- the subscales on school violence were altered slightly to conform with new U.S. Department of Education data collection guidelines,
- the subscale on recreational and informal educational activities was revised substantially.

In 2002, the following modifications were made:

- questions on lysergic acid diethylamide (LSD), methylenedioxy methamphetamine (MDMA, ecstasy), flunitrazepam (Rohypnol, roofies), and gamma hydroxy butyric acid (GHB) were added to all of the prevalence subscales.
- questions assessing psychedelic prevalence were modified to be more specific (i.e., LSD Only, and Other Psychedelics).

This report describes only the responses to the alcohol, tobacco, and other drug use prevalence questions. Additional monographs in this series will report on the treatment needs; safety, violence, and weapons use; and participation in youth activities questions.

The questionnaire was designed to offer consistency of measurements over time, provide statistics that were comparable to nationally-conducted drug use surveys, and for ease of use and simplicity. Therefore, the results can be plainly presented in an easily understood format, and the results from Indiana can be compared with those from national surveys. The questionnaire is intended for use over several samplings. There are several benefits to this strategy:

First, it provides for the construction of a large database. The larger a database, the more inherently accurate and valid the collected data will be.

Second, the more accurate the Indiana data are, the more accurate the comparisons between Indiana data and other national data become (as the national surveys have collected data from tens of thousands of subjects).

Third, since the data are comparable both through the structure of the questionnaire and the times the questionnaires are administered, any changes will more accurately reflect actual changes in the use of the drugs examined. These changes can reflect upon various prevention strategies, through pre- and post-testing. For example, if the survey were administered at a school before that school begins a new prevention program and then surveyed again after the program has been implemented, then subsequent changes in the results of the two surveys can better be attributed to that program.

During development of the survey, the basic questionnaire was reviewed by a panel of experts for content validity, subjected to 6 months of pilot testing and reviewed by focus groups of school-aged youth, and tested for reliability using the test-retest method (correlation coefficient 0.82). A SMOG Index of Readability was calculated to assure readability at the 5th grade level. The survey form is optically scannable, allowing for direct transfer of data from the forms to a computer file, utilizing an NCS Op-Scan 8 reader. The collected data are analyzed using descriptive statistical techniques, and multiple regression through SPSS-PC routines operating in a WindowsXP environment on a high end Pentium IV platform, or in a HP-UX environment on large DEC-Alpha mainframes.

The questionnaire used in this survey was designed by the Indiana Prevention Resource Center for use in school settings. All of the questions are comparable to both the National High School Survey (conducted by the University of Michigan) and the National Household Survey

(conducted by the National Institute on Drug Abuse), which show drug use rates for high school 8th, 10th and 12th graders, and for persons aged 12 and over, respectively.

The basic portion of each questionnaire is divided into sixteen multi-part questions. [See Appendix for copy of the questionnaire.] For the original instrument, items were selected to gather data comparable to the *Healthy People 2000* standards utilized by the U.S. Public Health Service, with the intention of producing data that could be used to assess the state's and a community's success at meeting the *Healthy People 2000* target goals. *Healthy People 2010* serves as the current planning document. Since these goals often are the basis for evaluation specified in federal and state grant funding announcements, the data will assist Indiana applicants in securing such funding.

As in the previous eleven surveys conducted by the Indiana Prevention Resource Center, all surveys were conducted during a six week period in the Spring so that the high school data would be comparable to the National High School Survey data. Further surveys will be conducted during the same time period each year, in order to yield consistently valid and reliable results. Due to the relatively high rates of new drug experimentation during a particular school year, it is necessary to survey all populations at about the same time, to avoid "maturation bias." For example, results of a survey conducted in one population in September would not be comparable to results of a survey conducted in another population in April because many more students may have tried drugs for the first time during the intervening seven months.

Students complete the questionnaire in private, and anonymously deposit it in a collection box or envelope to protect confidentiality. No identifying data are collected, except gender, grade in school, and ethnic background, and data are processed by a statistical team that has no direct access to the students, to assure anonymity. Students are given the option of declining to participate, or of turning in a blank survey instrument. More than 92% of eligible students complete usable surveys at every site. At each school, data collection is supervised by the classroom teachers or a classroom monitor provided by the local school. A 12-minute training videotape and written instructions are provided to all data collectors, to assure consistent collection of data. Each school has a school coordinator who is personally trained by the IPRC, and who coordinates and trouble-shoots data collection at the schools. IPRC survey staff are available via a toll-free (800) number telephone on all data collection days, in the event of questions or problems.

As a check on self reporting accuracy, students are asked how truthfully they had answered the questions. In 2002, approximately 91% responded completely truthfully, 7.7% responded mostly truthfully, and less than 1.5% responded not truthfully at all. Focus groups of students during the 1991 pilot test stage reported using the "mostly truthfully" option when they intended to answer all items truthfully but were uncertain about the answer to a small number of items, such as the inability to recall exact dates or numbers of drug use episodes. An error checking protocol was used to eliminate a small number of surveys that fell into three categories: (1) those in which the student replied that he/she had responded "not truthfully at all," (2) those with more than two inconsistent responses that suggested a random pattern of answers (i.e. students who report "never used" a particular drug in their lifetime, but then report use of that same drug in the past year or past month), and (3) pharmacologic implausibility (i.e. students who report such

excessive use of multiple drugs as to create a cumulative effect that would be lethal). These precautions eliminated surveys that were not completed seriously by the respondents. The protocols are consistent with recommended protocols to improve validity of self-reports of drug use recommended by an advisory panel on validity issues convened by the National Institute on Drug Abuse (Rouse, Kozel & Richards, 1985).

To substantiate the consistency of the self reports on the current survey, in 1992 a correlation coefficient of the reported use of various drugs on a five-point Likert scale was calculated comparing reported levels of use in the past year with use in the past month. The correlation coefficient was calculated at +0.83, which was statistically significant at $p < .01$.

The perceived risk component consisted of a seven-item belief subscale related to perceived risk of physical or other harm from drug use. The items were placed on a four point Likert format ranging from "no risk" to "great risk." This subscale was found to be internally consistent with an alpha reliability coefficient of 0.85. Reported frequency of episodes of adverse consequences of the use of alcohol and other drugs was measured on a ten-item Likert-type scale asking students to report the frequency of use-related events such as hangovers, missed school, or poor performance on a test. This subscale also was found to be internally consistent with an alpha reliability coefficient of 0.90. The subscale on perceived peer approval/disapproval consisted of seven items with approve/disapprove alternatives. The items in this subscale were internally consistent with an alpha reliability coefficient of 0.82.

The instrument was designed to produce data that are comparable with that produced by two national surveys: the "National High School Survey" and the "National Household Survey."

The "National High School Survey," also known as the *Monitoring the Future* Survey has been administered every year since 1975 to between 15,000 and 18,000 graduating high school seniors annually from approximately 150 high schools nationwide. Beginning with 1991, this survey also gathered limited data from 8th and 10th grade students in the same school corporations. It is administered through the University of Michigan's Institute for Social Research on behalf of the National Institute on Drug Abuse. The results used in this report's comparisons are those from approximately 45,000 8th, 10th, and 12th grade students in more than 400 schools nationwide.

Limitations and Possible Sources of Error

As in all surveys, the possibility of errors and the limitations of the survey, its instrument, and the manner in which it is distributed, must be taken into account when interpreting a survey's results. The following limitations are possible sources of such errors in regard to this survey:

Non-sampling errors: those errors which are the result(s) of recording mistakes (respondents marking the wrong answer, i.e. doesn't actually apply to them), coding errors (the machine skips or misreads a response), missing data (some respondents don't answer all the questions), and differences in respondents' interpretations of the questions and answers. These were minimized for this survey by a pre-testing conducted at Indiana University, specialized training of people who administered the survey, coding checks when completed questionnaires were scanned, and

checks of quality control. Where the survey team suspects non-sampling errors, these have been noted in this report.

Sampling errors: those errors that occur from the way in which the respondents are chosen and populations are targeted. In other words, the reported current use of a particular drug may vary slightly from one sample to the next, because of the natural differences which exist in people, their location, social practices, etc. and the manner in which they are chosen to participate in the survey. For example, people in the far southern end of the state may have slightly different use rates of particular drugs than people in the extreme northwest corner of the state, and the state-wide results may not reflect an accurate picture of the drug use rates throughout the state if disproportionate numbers of people are sampled in the south relative to the northwest portion of the state. These errors were minimized by allocating the number of sites in each of the 10 geographic regions used by the Governor's Commission for a Drug-Free Indiana and by setting a minimum of 50 respondents and a maximum of 2,500 respondents at each site.

Scientists use statistical formulas to calculate an estimate of the amount of sampling error. Hundreds of such estimates would have to be made for this report, based upon the exact number of responses in each cell category. To avoid unnecessary difficulty in reading such reports, it is customary to report the **average** estimate of sampling error, recognizing that the error may be larger in cells with very small numbers of respondents.

For the youth populations, the average estimate of sampling error for this the whole population and for each grade 6 through 12 in this report is less than $\pm 1\%$, within a 95% confidence level. This means that we estimate that if the same number of respondents were sampled 100 times, using the same techniques, that in 95 or more of the 100 times, the percentages reported would be within or 1% of the percentages reported here.

In addition, the following should be taken into consideration when attempting to interpret the results presented in this report:

- self-reporting depends on accuracy of memory and honesty in answering questions.
- the sample from the National Household Survey was relatively small (about 4,000) compared to the Indiana sample of more than 77,000 for the same age group.
- those people surveyed were the ones who attended school on the day on which the survey was conducted at their location. It does not (nor does the National High School Survey) sample absentees or school dropouts, nor was it a compulsory survey. Participation in all three surveys was strictly voluntary.
- the National Household Survey uses a "household interview" technique that relies upon oral responses to questions posed by an interviewer. This technique may produce results that are not directly comparable to the "anonymous written questionnaire" techniques utilized by the IPRC survey and by the National High School Senior Survey.

NOTES:

This report contains the *Main Findings* of this survey (the gross prevalence rates). Over time, additional reports will be issued using the data collected in this survey. These specialized reports, and/or articles, will provide more detailed analysis of certain findings.

References

Bailey, W.J., Hernandez Martin, M., Seabert, D., Bailey, M., Lay, M.A., Pogue, M.A., Pearson, W. (1997). *Alcohol, Tobacco, and Other Drug Use by Indiana Children and Adolescents: The Indiana Prevention Resource Center Survey – 1997* (IDAP Monograph No. 97-01). Bloomington, IN: Indiana Prevention Resource Center.

Bailey W.J., Hightower-King, M, Ding K., Lay, M.A., Shively, D., Yang, J., Senn, O., Simone, D.J., Ames, M., Jackson, S., Pearson, W. (2000). *Alcohol, Tobacco, and Other Drug Use by Indiana Children and Adolescents: The Indiana Prevention Resource Center Survey - 2000*. (IDAP Monograph No. 00-02). Bloomington, IN: Indiana Prevention Resource Center.

Bailey, W.J., Jones, E.L., Wynard, T., Jun, M.K., Jackson, S., Lay, M.A., Bennet, G., Alter, J., Boas, J., Petty, S. and Kelly, M. (2001). *Alcohol, Tobacco, and Other Drug Use by Indiana Children and Adolescents: The Indiana Prevention Resource Center Survey – 2001* (IDAP Monograph No. 01-03). Bloomington, IN: Indiana Prevention Resource Center.

Bailey, W.J., Sizemore, J.D., Greene, S. (1991). *Alcohol, Tobacco, and Other Drug Use by Indiana Children and Adolescents: The Indiana Prevention Resource Center Survey – 1991*. Bloomington, IN: Indiana Prevention Resource Center.

Johnston, L.D., O'Malley, P.M., & Bachman, J.G. (2000). *The Monitoring the Future national survey results on adolescent drug use: Overview of key findings, 1999* (NIH Publication No. 00-4690). Bethesda, MD: National Institute on Drug Abuse, c. 56 pp.

Johnston, L.D., O'Malley, P.M., & Bachman, J.G. (2002). *The Monitoring the Future national survey results on adolescent drug use: Overview of key findings, 2001* (NIH Publication No. 02-5105). Bethesda, MD: National Institute on Drug Abuse, c. 61 pp.

National Institute on Drug Abuse (NIDA) (1991). *National Household Survey on Drug Abuse: Main Findings, 1990* (USDHHS Publication No. ADM91-1788). Washington: National Institute on Drug Abuse.

Schober, S.E., Fe Cases, A., Pergamit, M.R., Branden, L. (1992). Effects of Mode of Administration on Reporting of Drug Use in the National Longitudinal Survey. pp. 261-267 in Turner, Lesser and Gfroerer, eds. *Survey Measurement of Drug Use: Methodological Studies* (USDHHS Publication No. (ADM)92-1929). Washington: National Institute on Drug Abuse.

Torabi, M.R., Bailey, W.J., Majd-Jabbari, M. (1993). Cigarette Smoking as a Predictor of Alcohol, Tobacco, and Other Drug Use by Indiana Children and Adolescents: Evidence of the "Gateway Drug Effect." *Journal of School Health*, 63, 302-306.

U.S. Public Health Service (1990). *Healthy People 2000: National Health Promotion and Disease Prevention Objectives* (USDHHS Publication No. PHS 91-50212). Washington: U.S. Public Health Service.

U.S. Department of Health and Human Services. *Healthy People 2010*. 2nd ed. With Understanding and Improving Health and Objectives for Improving Health. 2 vols. Washington, DC: U.S. Government Printing Office, November 2000.

ATOD SURVEY 2002

Guide to Viewing and Interpreting Charts and Graphs

The Bar Charts are graphic illustrations of different prevalence rates.

- One chart for each grade is included in this section.
- The Y axes (i.e., vertical scale) for all bar charts are set to 100 percent, so that comparisons can be readily made across grades.

The Line Graphs are graphic illustrations of ATOD-use trends.

- Each chart depicts trends for all grades at a glance, with each grade represented by distinct hash marks.
- The Y axis (i.e., vertical scale) for each line graph varies. The scale for each graph is set to maximize the clarity of the trends.

**Percentage Reporting Lifetime Use of Alcohol, Tobacco, and Other Drugs
by Indiana 6th Grade Students: 1991-2002**

DRUG	1991	1992	1993	1994	1995	1996	1997	1998	1999	2000	2001	2002
Cigarettes	32.2	33.2	29.2	28.8	27.6	27.7	27.3	26.3	23.3	21.8	20.6	17.7 *
Cigars	--	--	--	--	--	--	--	9.7	8.4	7.7	10.5	6.9 *
Pipe	--	--	--	--	--	--	--	3.2	3.1	2.9	--	2.1
Smokeless Tobacco	9.2	13.0	8.5	9.0	7.7	7.1	6.7	4.6	3.7	4.0	3.5	2.9 *
Alcohol	40.4	37.4	37.8	36.1	32.4	29.3	32.3	25.7	26.9	25.8	29.6	29.4
Marijuana	1.8	2.9	2.2	2.9	3.6	5.1	4.7	5.0	4.2	3.8	4.5	4.8
Cocaine	0.1	0.1	0.1	0.5	0.6	0.8	0.8	0.9	0.7	0.7	0.8	0.7
Crack	0.1	0.1	0.1	0.6	0.6	1.0	0.9	1.0	0.9	0.8	1.1	1.0
Inhalants	9.6	8.2	7.8	8.4	8.1	8.1	10.1	7.9	7.3	6.4	6.9	6.1 *
Amphetamines	1.2	1.5	1.5	1.6	1.3	1.5	1.5	1.3	0.9	0.9	1.0	0.8
Ritalin	--	--	--	--	--	--	--	1.4	1.0	1.2	1.3	1.1
Methcathinone	--	--	--	--	--	--	--	0.5	0.4	0.4	0.6	0.4
Tranquilizers	3.4	4.8	4.3	4.4	4.0	4.2	5.1	4.7	4.1	3.7	4.0	4.3
Narcotics	2.1	2.0	1.7	1.4	1.2	1.3	1.5	1.4	1.0	0.9	1.1	1.0
Psychedelics [#]	0.1	1.3	0.1	1.0	0.8	1.4	1.5	1.5	1.1	0.9	--	1.0
LSD	--	--	--	--	--	--	--	--	--	--	--	0.8
Others	--	--	--	--	--	--	--	--	--	--	--	0.5
Heroin	0.1	0.1	0.1	0.5	0.4	0.8	0.7	0.9	0.6	0.6	0.8	0.7
Steroids	1.2	2.2	1.2	1.5	1.0	1.4	1.4	1.3	1.4	1.2	1.1	0.9
Injected Drugs	--	--	--	--	--	--	--	--	--	--	0.9	0.8
MDMA	--	--	--	--	--	--	--	--	--	--	--	0.7
Rohypnol	--	--	--	--	--	--	--	--	--	--	--	0.4
GHB	--	--	--	--	--	--	--	--	--	--	--	0.3

NOTES: -- Data not available

* 2001 and 2002 percentages are significantly different ($p < .05$).

For 2002: Category change: *Psychedelic* category split to *LSD Only* and *Other Psychedelics*. Calculations were adjusted accordingly.

Psychedelic rate computed by analyses of responses indicating either *LSD* or *Other Psychedelics* use, or endorsement of both.

**Percentage Reporting Annual Use of Alcohol, Tobacco, and Other Drugs
by Indiana 6th Grade Students: 1991-2002**

DRUG	1991	1992	1993	1994	1995	1996	1997	1998	1999	2000	2001	2002
Cigarettes	20.9	22.6	19.0	19.5	18.3	18.4	18.3	16.4	14.2	12.5	11.2	9.4 *
Cigars	--	--	--	--	--	--	--	7.4	6.3	5.5	7.0	4.5 *
Pipe	--	--	--	--	--	--	--	2.3	1.7	1.7	--	1.4
Smokeless Tobacco	6.5	10.2	6.4	6.8	5.8	5.4	4.9	3.2	2.6	2.6	2.5	2.1 *
Alcohol	32.0	28.7	27.7	27.3	23.2	21.7	23.7	19.3	21.0	20.3	21.4	20.4 *
Marijuana	1.4	2.2	1.7	2.5	3.1	4.4	4.0	4.2	3.6	3.2	3.6	3.6
Cocaine	0.1	0.1	0.1	0.4	0.4	0.8	0.7	0.7	0.5	0.6	0.7	0.5
Crack	0.1	0.1	0.1	0.4	0.3	0.9	0.7	0.8	0.7	0.6	0.8	0.6 *
Inhalants	7.9	6.6	6.1	6.2	5.8	6.4	7.9	6.0	5.4	4.5	5.2	4.1 *
Amphetamines	1.1	1.0	1.2	1.3	1.0	1.4	1.3	1.1	0.7	0.7	0.7	0.6
Ritalin	--	--	--	--	--	--	--	1.2	0.8	0.9	0.9	0.7 *
Methcathinone	--	--	--	--	--	--	--	0.4	0.2	0.3	0.4	0.3 *
Tranquilizers	2.8	4.0	3.5	3.5	3.0	3.2	4.1	3.8	3.2	2.8	3.0	3.0
Narcotics	1.5	1.2	1.3	1.0	0.9	1.0	1.3	1.0	0.6	0.7	0.9	0.6 *
Psychedelics [#]	0.1	0.1	0.1	0.7	0.7	1.2	1.2	1.3	0.8	0.7	--	0.6
LSD	--	--	--	--	--	--	--	--	--	--	--	0.5
Others	--	--	--	--	--	--	--	--	--	--	--	0.3
Heroin	0.1	1.9	0.1	0.4	0.2	0.6	0.5	0.7	0.4	0.4	0.6	0.4
Steroids	0.1	0.1	0.1	1.0	0.6	1.0	1.0	1.1	0.8	0.8	0.8	0.6 *
Injected Drugs	--	--	--	--	--	--	--	--	--	--	0.6	0.5
MDMA	--	--	--	--	--	--	--	--	--	--	--	0.5
Rohypnol	--	--	--	--	--	--	--	--	--	--	--	0.2
GHB	--	--	--	--	--	--	--	--	--	--	--	0.2

NOTES: -- Data not available

* 2001 and 2002 percentages are significantly different (p<.05).

For 2002: Category change: *Psychedelic* category split to *LSD Only* and *Other Psychedelics*. Calculations were adjusted accordingly.
Psychedelic rate computed by analyses of responses indicating either *LSD* or *Other Psychedelics* use, or endorsement of both.

**Percentage Reporting Monthly Use of Alcohol, Tobacco, and Other Drugs
by Indiana 6th Grade Students: 1991-2002**

DRUG	1991	1992	1993	1994	1995	1996	1997	1998	1999	2000	2001	2002
Cigarettes	10.7	12.9	8.5	10.0	9.3	9.7	9.5	8.2	7.0	5.7	6.0	4.8 *
Cigars	--	--	--	--	--	--	--	3.9	3.3	2.9	3.8	2.4 *
Pipe	--	--	--	--	--	--	--	1.5	1.0	0.8	--	0.8
Smokeless Tobacco	4.1	5.9	3.5	4.0	3.3	3.1	3.1	1.9	1.4	1.4	1.4	1.2
Alcohol	16.6	16.0	13.6	13.7	11.4	10.7	11.5	9.5	9.9	9.2	9.5	9.5
Marijuana	0.1	1.7	1.2	1.7	1.9	3.0	2.7	2.2	2.2	1.8	2.4	2.2
Cocaine	0.1	0.1	0.1	0.3	0.3	0.6	0.5	0.5	0.3	0.4	0.4	0.3
Crack	0.1	0.1	0.1	0.3	0.3	0.6	0.5	0.6	0.3	0.4	0.4	0.4
Inhalants	5.0	4.3	3.8	4.1	3.6	3.8	4.9	3.6	3.4	2.7	3.1	2.5 *
Amphetamines	0.1	1.0	0.1	0.9	0.6	1.0	0.9	0.6	0.5	0.3	0.4	0.4
Ritalin	--	--	--	--	--	--	--	0.7	0.5	0.5	0.6	0.4 *
Methcathinone	--	--	--	--	--	--	--	0.3	0.1	0.2	0.3	0.2 *
Tranquilizers	1.7	2.4	2.0	2.2	1.6	1.9	2.4	2.0	1.8	1.6	1.7	1.7
Narcotics	1.0	0.1	0.1	0.5	0.6	0.6	0.9	0.7	0.4	0.5	0.5	0.4
Psychedelics [#]	0.1	0.1	0.1	0.6	0.5	0.8	0.9	0.8	0.5	0.4	--	0.4
LSD	--	--	--	--	--	--	--	--	--	--	--	0.4
Others	--	--	--	--	--	--	--	--	--	--	--	0.2
Heroin	0.1	0.1	0.1	0.3	0.2	0.5	0.4	0.4	0.3	0.3	0.4	0.3
Steroids	1.0	1.3	0.1	0.6	0.4	0.7	0.7	0.6	0.5	0.4	0.5	0.4
Injected Drugs	--	--	--	--	--	--	--	--	--	--	0.4	0.3
MDMA	--	--	--	--	--	--	--	--	--	--	--	0.4
Rohypnol	--	--	--	--	--	--	--	--	--	--	--	0.2
GHB	--	--	--	--	--	--	--	--	--	--	--	0.1

NOTES: -- Data not available

* 2001 and 2002 percentages are significantly different (p<.05).

For 2002: Category change: *Psychedelic* category split to *LSD Only* and *Other Psychedelics*. Calculations were adjusted accordingly. *Psychedelic* rate computed by analyses of responses indicating either *LSD* or *Other Psychedelics* use, or endorsement of both.

**Percentage Reporting Daily and Special Use of Alcohol, Tobacco, and Other Drugs
by Indiana 6th Grade Students: 1991-2002**

DRUG	1991	1992	1993	1994	1995	1996	1997	1998	1999	2000	2001	2002
CIGARETTES												
Daily Use	3.9	4.8	3.4	4.3	4.0	4.2	4.3	3.7	3.1	2.3	2.6	1.9 *
1/2+ Pack per Day	2.1	3.0	1.5	2.0	1.9	2.1	2.1	1.7	1.4	1.0	1.2	0.9 *
CIGARS												
	--	--	--	--	--	--	--	0.6	0.5	0.3	0.6	0.2 *
SMOKELESS TOBACCO												
	0.1	0.1	0.1	0.6	0.4	0.5	0.5	0.3	0.2	0.2	0.2	0.2
ALCOHOL												
Daily Use	0.1	0.1	0.1	0.4	0.5	0.4	0.6	0.5	0.4	0.4	0.5	0.5
Binge Drinking	9.6	9.4	8.0	8.1	7.2	7.6	7.6	8.7	8.2	7.9	6.7	6.6
MARIJUANA												
	0.1	0.1	0.1	0.1	0.3	0.4	0.3	0.4	0.4	0.2	0.4	0.4

NOTES: -- Data were not available.

* 2001 and 2002 percentages are significantly different (p<.05).

**Percentage Reporting Lifetime Use of Alcohol, Tobacco, and Other Drugs
by Indiana 7th Grade Students: 1991-2002**

DRUG	1991	1992	1993	1994	1995	1996	1997	1998	1999	2000	2001	2002
Cigarettes	43.0	42.7	38.6	40.1	39.8	40.2	38.5	35.1	34.0	31.2	29.1	26.3 *
Cigars	--	--	--	--	--	--	--	15.1	14.3	12.3	14.9	11.5 *
Pipe	--	--	--	--	--	--	--	5.1	5.0	5.0	--	3.6
Smokeless Tobacco	17.4	16.2	13.9	14.9	14.6	12.7	11.5	8.1	7.3	5.9	5.2	5.3
Alcohol	56.3	48.0	48.7	47.4	44.4	44.0	42.4	36.2	37.5	36.5	39.5	39.4
Marijuana	5.2	5.6	5.3	7.7	9.5	12.8	10.2	9.9	9.4	8.8	9.8	9.3
Cocaine	1.3	1.1	1.0	1.2	1.3	2.1	1.6	1.6	1.6	1.2	1.2	1.5
Crack	1.1	0.1	0.1	1.3	1.3	1.9	1.4	1.7	1.6	1.4	1.5	1.8
Inhalants	10.9	9.4	9.8	12.0	12.3	13.5	12.9	10.6	8.8	7.9	7.8	7.6
Amphetamines	5.0	4.8	3.9	4.5	4.6	5.7	3.5	3.0	2.5	2.4	2.1	2.4
Ritalin	--	--	--	--	--	--	--	2.5	2.1	2.4	1.9	2.0
Methcathinone	--	--	--	--	--	--	--	0.8	0.7	0.7	0.7	0.8
Tranquilizers	6.9	6.8	6.5	6.8	6.7	8.5	7.4	7.1	6.2	6.4	6.0	6.8 *
Narcotics	4.4	3.4	3.0	2.9	2.8	3.6	3.4	2.9	2.4	2.3	2.1	2.4
Psychedelics [#]	1.5	2.3	1.8	2.2	2.4	3.7	3.0	3.1	2.5	2.4	--	2.1
LSD	--	--	--	--	--	--	--	--	--	--	--	1.7
Others	--	--	--	--	--	--	--	--	--	--	--	0.9
Heroin	0.1	1.0	1.0	1.2	1.1	1.2	1.3	1.1	1.0	0.9	1.0	1.1
Steroids	2.2	2.4	2.2	2.4	1.7	2.0	1.8	1.6	2.1	1.5	1.3	1.6 *
Injected Drugs	--	--	--	--	--	--	--	--	--	--	0.9	1.3 *
MDMA	--	--	--	--	--	--	--	--	--	--	--	1.8
Rohypnol	--	--	--	--	--	--	--	--	--	--	--	0.9
GHB	--	--	--	--	--	--	--	--	--	--	--	0.5

NOTES: -- Data not available

* 2001 and 2002 percentages are significantly different ($p < .05$).

For 2002: Category change: *Psychedelic* category split to *LSD Only* and *Other Psychedelics*. Calculations were adjusted accordingly. *Psychedelic* rate computed by analyses of responses indicating either *LSD* or *Other Psychedelics* use, or endorsement of both.

**Percentage Reporting Annual Use of Alcohol, Tobacco, and Other Drugs
by Indiana 7th Grade Students: 1991-2002**

DRUG	1991	1992	1993	1994	1995	1996	1997	1998	1999	2000	2001	2002
Cigarettes	31.7	31.5	28.4	29.7	29.8	31.4	29.0	25.2	22.7	20.0	18.1	15.7 *
Cigars	--	--	--	--	--	--	--	12.6	11.0	9.5	10.5	7.9 *
Pipe	--	--	--	--	--	--	--	3.7	3.2	2.9	--	2.6
Smokeless Tobacco	14.4	13.2	10.9	11.7	11.9	10.2	8.8	6.4	5.1	3.9	3.8	3.9
Alcohol	45.5	39.9	39.8	38.7	36.1	36.9	34.5	30.3	31.7	30.8	31.6	30.1 *
Marijuana	4.0	4.8	4.5	6.7	8.6	11.5	9.1	8.6	8.1	7.9	8.3	7.8
Cocaine	1.2	0.1	0.1	1.1	1.1	1.8	1.4	1.3	1.3	1.1	1.0	1.2
Crack	1.0	0.1	0.1	0.9	1.0	1.6	1.2	1.3	1.2	1.3	1.2	1.1
Inhalants	8.6	8.4	7.6	9.6	9.3	11.4	10.3	7.8	6.4	5.7	5.6	4.9 *
Amphetamines	4.5	4.4	3.3	3.9	4.0	5.1	3.2	2.4	2.0	2.0	1.8	1.8
Ritalin	--	--	--	--	--	--	--	2.0	1.6	2.0	1.5	1.4
Methcathinone	--	--	--	--	--	--	--	0.7	0.5	0.5	0.5	0.6
Tranquilizers	6.7	6.5	5.2	5.6	5.4	7.2	6.2	5.9	5.0	5.2	5.0	5.1
Narcotics	3.8	2.9	2.4	2.2	2.2	3.1	2.7	2.2	1.9	1.8	1.7	1.7
Psychedelics [#]	0.1	1.9	1.5	1.7	2.2	3.2	2.6	2.6	2.1	2.1	--	1.5
LSD	--	--	--	--	--	--	--	--	--	--	--	1.3
Others	--	--	--	--	--	--	--	--	--	--	--	0.6
Heroin	0.1	1.0	0.1	0.9	0.9	1.3	1.0	0.9	0.8	0.7	0.8	0.9
Steroids	0.1	2.2	1.6	1.8	1.2	1.5	1.4	1.1	1.5	1.1	1.0	1.2
Injected Drugs	--	--	--	--	--	--	--	--	--	--	0.7	1.0 *
MDMA	--	--	--	--	--	--	--	--	--	--	--	1.4
Rohypnol	--	--	--	--	--	--	--	--	--	--	--	0.7
GHB	--	--	--	--	--	--	--	--	--	--	--	0.4

NOTES: -- Data not available

* 2001 and 2002 percentages are significantly different (p<.05).

For 2002: Category change: *Psychedelic* category split to *LSD Only* and *Other Psychedelics*. Calculations were adjusted accordingly. *Psychedelic* rate computed by analyses of responses indicating either *LSD* or *Other Psychedelics* use, or endorsement of both.

**Percentage Reporting Monthly Use of Alcohol, Tobacco, and Other Drugs
by Indiana 7th Grade Students: 1991-2002**

DRUG	1991	1992	1993	1994	1995	1996	1997	1998	1999	2000	2001	2002
Cigarettes	16.8	16.9	14.5	16.9	17.7	19.0	16.3	14.0	12.3	11.0	9.9	9.1 *
Cigars	--	--	--	--	--	--	--	6.9	5.8	5.3	6.0	4.6 *
Pipe	--	--	--	--	--	--	--	2.4	1.8	2.1	--	1.5
Smokeless Tobacco	9.7	7.9	6.7	7.5	7.1	6.7	5.2	3.9	2.7	2.2	2.1	2.3 *
Alcohol	25.9	22.9	21.8	21.5	19.6	21.3	18.4	16.8	16.8	16.5	16.1	15.2 *
Marijuana	2.6	3.3	2.7	4.8	5.4	7.9	5.7	5.5	5.1	5.2	5.2	4.7 *
Cocaine	1.1	0.1	0.1	0.8	0.7	1.3	1.0	0.9	0.7	0.7	0.6	0.8
Crack	1.0	0.1	0.1	0.7	0.7	1.2	0.9	0.9	0.8	0.7	0.7	0.7
Inhalants	5.3	5.5	4.7	6.1	5.6	7.0	6.6	4.8	3.7	3.3	3.1	3.0
Amphetamines	3.5	3.0	2.2	2.7	2.4	3.3	2.3	1.7	1.2	1.2	1.1	1.1
Ritalin	--	--	--	--	--	--	--	1.4	1.0	1.2	0.8	0.8
Methcathinone	--	--	--	--	--	--	--	0.4	0.3	0.3	0.3	0.4
Tranquilizers	4.3	3.7	3.1	3.7	3.3	5.0	4.1	4.0	3.2	3.3	3.0	3.2
Narcotics	2.2	1.8	1.4	1.4	1.3	2.2	1.7	1.6	1.2	1.2	1.0	1.1
Psychedelics [#]	1.2	1.4	1.1	1.3	1.4	2.2	1.8	1.9	1.5	1.3	--	1.0
LSD	--	--	--	--	--	--	--	--	--	--	--	0.8
Others	--	--	--	--	--	--	--	--	--	--	--	0.4
Heroin	0.1	0.1	0.1	0.8	0.6	0.9	0.8	0.5	0.5	0.5	0.5	0.6
Steroids	1.2	1.7	0.1	1.3	0.9	1.0	0.8	0.6	1.0	0.7	0.7	0.8
Injected Drugs	--	--	--	--	--	--	--	--	--	--	0.5	0.7
MDMA	--	--	--	--	--	--	--	--	--	--	--	1.0
Rohypnol	--	--	--	--	--	--	--	--	--	--	--	0.4
GHB	--	--	--	--	--	--	--	--	--	--	--	0.2

NOTES: -- Data not available

* 2001 and 2002 percentages are significantly different ($p < .05$).

For 2002: Category change: *Psychedelic* category split to *LSD Only* and *Other Psychedelics*. Calculations were adjusted accordingly. *Psychedelic* rate computed by analyses of responses indicating either *LSD* or *Other Psychedelics* use, or endorsement of both.

**Percentage Reporting Daily and Special Use of Alcohol, Tobacco, and Other Drugs
by Indiana 7th Grade Students: 1991-2002**

DRUG	1991	1992	1993	1994	1995	1996	1997	1998	1999	2000	2001	2002
CIGARETTES												
Daily Use	8.6	8.3	7.3	8.6	8.8	10.4	8.3	6.9	6.0	5.6	4.4	4.2
1/2 ⁺ Pack per Day	4.8	4.7	3.9	4.4	4.5	5.7	4.3	3.7	2.9	2.8	1.9	2.2
CIGARS	--	--	--	--	--	--	--	1.2	1.0	1.0	1.3	0.9 *
SMOKELESS TOBACCO	2.6	5.1	1.2	1.7	1.1	1.3	0.9	0.5	0.4	0.4	0.3	0.6 *
ALCOHOL												
Daily Use	2.5	1.2	1.2	1.4	1.0	1.4	1.1	1.2	1.0	1.1	0.9	1.0
Binge Drinking	14.3	13.5	12.7	13.0	12.3	13.5	12.0	12.3	12.4	12.4	9.7	10.0
MARIJUANA	1.4	0.1	0.1	0.7	0.9	1.4	1.0	1.1	1.0	1.0	1.0	0.9

NOTES: -- Data not available

* 2001 and 2002 percentages are significantly different (p<.05).

**Percentage Reporting Lifetime Use of Alcohol, Tobacco, and Other Drugs
by Indiana 8th Grade Students: 1991-2002**

DRUG	Indiana												National ^{##}
	1991	1992	1993	1994	1995	1996	1997	1998	1999	2000	2001	2002	2001
Cigarettes	52.1	55.0	50.0	51.3	52.4	53.7	52.6	49.5	45.7	43.7	39.9	37.4 *	36.6
Cigars	--	--	--	--	--	--	--	24.4	22.5	21.3	22.1	17.4 *	--
Pipe	--	--	--	--	--	--	--	8.0	8.6	7.8	--	5.5	--
Smokeless Tobacco	24.8	26.6	18.9	20.1	19.2	17.9	16.7	12.4	10.9	10.9	8.2	7.7	11.7
Alcohol	64.7	66.1	60.9	61.7	60.2	59.1	59.4	51.5	53.0	51.0	53.3	52.6	50.5
Marijuana	11.7	12.2	12.0	16.0	20.2	24.3	23.0	22.1	19.7	19.0	19.5	20.0	20.4
Cocaine	2.2	2.4	2.0	2.5	2.9	3.6	3.5	3.2	2.6	2.6	2.7	2.6	4.3
Crack	2.1	1.6	1.5	2.0	2.4	3.0	2.9	2.9	2.4	2.4	2.5	2.3	3.0
Inhalants	13.7	16.7	14.5	15.3	18.1	17.4	17.6	13.9	12.0	11.2	10.3	9.3 *	17.1
Amphetamines	9.7	11.4	9.0	9.1	10.6	10.0	9.1	6.6	5.8	5.6	5.5	5.0 *	10.2
Ritalin	--	--	--	--	--	--	--	4.2	3.9	4.2	4.0	3.5 *	--
Methcathinone	--	--	--	--	--	--	--	1.5	1.1	1.0	1.5	1.2 *	--
Tranquilizers	9.0	13.0	10.3	10.7	11.4	11.9	12.5	11.5	10.1	10.3	10.2	10.2	4.7
Narcotics	5.9	7.0	5.3	5.4	5.8	5.5	6.5	5.8	5.2	5.0	4.9	4.8	--
Psychedelics [#]	3.3	4.3	3.7	3.7	5.1	6.7	6.3	5.6	5.7	5.4	--	4.2	4.0
LSD	--	--	--	--	--	--	--	--	--	--	--	3.8	3.4
Others	--	--	--	--	--	--	--	--	--	--	--	1.4	1.8
Heroin	1.7	1.6	1.4	1.7	1.8	2.2	1.8	1.9	1.3	1.6	1.7	1.4 *	1.7
Steroids	2.9	3.1	2.6	2.7	2.6	2.1	2.3	2.5	2.1	2.5	2.2	2.1	2.8
Injected Drugs	--	--	--	--	--	--	--	--	--	--	1.5	1.4	--
MDMA	--	--	--	--	--	--	--	--	--	--	--	3.4	5.2
Rohypnol	--	--	--	--	--	--	--	--	--	--	--	1.1	1.1
GHB	--	--	--	--	--	--	--	--	--	--	--	0.7	--

NOTES: -- Data not available

* 2001 and 2002 percentages are significantly different (p<.05).

For 2002: Category change: *Psychedelic* category split to *LSD Only* and *Other Psychedelics*. Calculations were adjusted accordingly.

Psychedelic rate computed by analyses of responses indicating either *LSD* or *Other Psychedelics* use, or endorsement of both.

Monitoring the Future Study, the University of Michigan, 2001

**Percentage Reporting Annual Use of Alcohol, Tobacco, and Other Drugs
by Indiana 8th Grade Students: 1991-2002**

DRUG	Indiana												National ^{##}
	1991	1992	1993	1994	1995	1996	1997	1998	1999	2000	2001	2002	2001
Cigarettes	39.1	41.8	37.9	39.6	41.4	42.6	41.5	37.3	33.1	30.6	26.3	24.1 *	--
Cigars	--	--	--	--	--	--	--	20.0	18.1	16.9	16.6	11.9 *	--
Pipe	--	--	--	--	--	--	--	5.8	5.9	5.1	--	3.8	--
Smokeless Tobacco	20.1	22.8	14.9	16.5	15.4	14.2	12.8	9.5	8.3	8.0	6.2	5.8	--
Alcohol	55.2	57.2	52.3	52.9	51.6	51.4	51.2	45.1	47.0	45.1	45.4	43.8 *	41.9
Marijuana	10.5	10.5	10.4	14.3	18.4	22.4	21.0	19.8	17.7	17.1	17.1	16.8	15.4
Cocaine	1.9	1.9	1.6	2.1	2.5	2.9	3.0	2.7	2.1	2.2	2.2	2.0	2.5
Crack	1.9	1.5	1.2	1.6	2.0	2.3	2.4	2.4	1.9	1.9	2.0	1.7 *	1.7
Inhalants	10.7	13.7	11.2	12.4	14.5	13.6	14.0	10.5	8.9	8.3	7.4	6.2 *	9.1
Amphetamines	9.1	10.4	7.8	7.8	9.3	8.8	7.9	5.6	4.7	4.7	4.5	3.8 *	6.7
Ritalin	--	--	--	--	--	--	--	3.6	3.2	3.5	3.1	2.5 *	--
Methcathinone	--	--	--	--	--	--	--	1.3	0.8	0.7	1.1	0.8 *	--
Tranquilizers	7.9	11.2	8.6	9.1	9.5	10.3	10.8	9.7	8.5	8.5	8.5	7.9 *	3.0
Narcotics	4.8	5.2	4.3	4.0	4.8	4.6	5.5	4.9	4.2	4.1	4.1	3.6 *	--
Psychedelics [#]	0.1	3.7	3.1	3.1	4.5	6.0	5.6	5.0	4.8	4.5	--	2.9	2.5
LSD	--	--	--	--	--	--	--	--	--	--	--	2.7	2.2
Others	--	--	--	--	--	--	--	--	--	--	--	1.0	1.1
Heroin	0.1	1.4	1.1	1.5	1.5	1.8	1.6	1.5	1.1	1.2	1.3	1.0 *	1.0
Steroids	0.1	2.6	2.0	2.0	1.8	1.6	1.7	2.0	1.5	1.8	1.7	1.6	1.6
Injected Drugs	--	--	--	--	--	--	--	--	--	--	1.1	1.0	--
MDMA	--	--	--	--	--	--	--	--	--	--	--	2.7	3.5
Rohypnol	--	--	--	--	--	--	--	--	--	--	--	0.8	0.7
GHB	--	--	--	--	--	--	--	--	--	--	--	0.4	1.1

NOTES: -- Data not available

* 2001 and 2002 percentages are significantly different (p<.05).

For 2002: Category change: *Psychedelic* category split to *LSD Only* and *Other Psychedelics*. Calculations were adjusted accordingly.

Psychedelic rate computed by analyses of responses indicating either *LSD* or *Other Psychedelics* use, or endorsement of both.

Monitoring the Future Study, the University of Michigan, 2001

**Percentage Reporting Monthly Use of Alcohol, Tobacco, and Other Drugs
by Indiana 8th Grade Students: 1991-2002**

DRUG	Indiana												National ^{##}
	1991	1992	1993	1994	1995	1996	1997	1998	1999	2000	2001	2002	2001
Cigarettes	22.0	24.8	21.1	24.2	26.3	27.1	25.8	24.1	19.7	18.2	16.1	14.7 *	12.2
Cigars	--	--	--	--	--	--	--	12.0	9.6	9.7	10.0	6.6 *	--
Pipe	--	--	--	--	--	--	--	3.5	3.5	3.1	--	2.2	--
Smokeless Tobacco	13.7	15.6	9.0	10.6	9.3	8.6	7.2	5.6	4.6	4.5	3.5	3.4	4.0
Alcohol	33.6	35.1	30.9	32.0	31.3	31.3	30.3	27.2	27.7	26.4	24.7	24.9	21.5
Marijuana	6.5	6.7	6.5	9.9	13.1	15.2	13.8	12.8	11.3	11.3	11.3	11.1	9.2
Cocaine	1.6	1.2	0.1	1.3	1.4	1.7	1.9	1.5	1.1	1.1	1.3	1.2	1.2
Crack	1.4	1.1	0.1	1.0	1.1	1.4	1.4	1.3	1.1	1.0	1.2	0.9 *	0.8
Inhalants	6.0	7.4	6.5	7.5	8.4	8.0	8.2	5.7	4.8	4.4	4.0	3.4 *	4.0
Amphetamines	5.8	6.6	5.1	5.2	5.9	5.6	5.3	3.3	2.8	2.8	2.8	2.4 *	3.2
Ritalin	--	--	--	--	--	--	--	2.0	1.7	2.0	1.7	1.3 *	--
Methcathinone	--	--	--	--	--	--	--	0.8	0.5	0.4	0.6	0.5	--
Tranquilizers	4.6	7.0	5.6	5.7	5.8	6.0	6.5	5.7	5.2	5.1	5.2	4.8	1.6
Narcotics	2.9	3.3	2.6	2.5	2.6	2.7	3.2	2.8	2.4	2.4	2.4	2.0 *	--
Psychedelics [#]	1.9	2.2	2.0	2.1	3.1	3.6	3.6	3.0	2.6	2.7	--	1.6	1.2
LSD	--	--	--	--	--	--	--	--	--	--	--	1.5	1.0
Others	--	--	--	--	--	--	--	--	--	--	--	0.6	0.6
Heroin	1.3	0.1	0.1	1.0	0.9	1.1	1.1	1.0	0.6	0.7	0.8	0.7	0.6
Steroids	1.8	1.7	1.2	1.3	1.0	1.0	1.0	1.1	0.9	0.9	1.0	0.9	0.7
Injected Drugs	--	--	--	--	--	--	--	--	--	--	0.7	0.6	--
MDMA	--	--	--	--	--	--	--	--	--	--	--	1.6	1.8
Rohypnol	--	--	--	--	--	--	--	--	--	--	--	0.5	0.4
GHB	--	--	--	--	--	--	--	--	--	--	--	0.3	--

NOTES: -- Data not available

* 2001 and 2002 percentages are significantly different (p<.05).

For 2002: Category change: *Psychedelic* category split to *LSD Only* and *Other Psychedelics*. Calculations were adjusted accordingly.

Psychedelic rate computed by analyses of responses indicating either *LSD* or *Other Psychedelics* use, or endorsement of both.

Monitoring the Future Study, the University of Michigan, 2001

**Percentage Reporting Daily and Special Use of Alcohol, Tobacco, and Other Drugs
by Indiana 8th Grade Students: 1991-2002**

DRUG	Indiana												National ^{##}
	1991	1992	1993	1994	1995	1996	1997	1998	1999	2000	2001	2002	2001
CIGARETTES													
Daily Use	13.2	13.7	11.8	13.8	14.9	15.4	14.2	13.7	10.6	10.0	8.8	7.5 *	5.5
1/2 ⁺ Pack per Day	7.7	9.4	6.7	7.2	8.4	8.8	8.4	7.5	5.6	5.3	4.9	4.3 *	2.3
CIGARS	--	--	--	--	--	--	--	2.5	1.7	1.9	3.0	1.4 *	--
SMOKELESS TOBACCO	4.6	5.1	2.3	2.6	2.1	2.2	1.6	1.4	0.9	0.9	0.9	0.8	1.2
ALCOHOL													
Daily Use	2.5	2.8	1.8	2.3	2.1	2.2	2.2	2.4	2.1	2.4	2.2	1.9 *	0.9
Binge Drinking	19.2	20.6	18.5	18.6	18.4	19.0	18.9	19.7	19.5	18.6	14.8	15.5	13.2
MARIJUANA	1.4	1.2	0.9	1.9	2.1	3.1	2.7	2.7	2.3	2.7	3.1	2.7 *	1.3

NOTES: -- Data not available

* 2001 and 2002 percentages are significantly different (p<.05).

Monitoring the Future Study, the University of Michigan, 2001

**Percentage Reporting Lifetime Use of Alcohol, Tobacco, and Other Drugs
by Indiana 9th Grade Students: 1991-2002**

DRUG	1991	1992	1993	1994	1995	1996	1997	1998	1999	2000	2001	2002
Cigarettes	54.2	58.2	56.5	57.4	58.7	61.4	57.3	55.8	53.7	50.6	47.2	43.6 *
Cigars	--	--	--	--	--	--	--	31.0	28.7	26.8	29.8	23.1 *
Pipe	--	--	--	--	--	--	--	10.9	10.1	9.7	--	7.6
Smokeless Tobacco	28.0	28.5	24.3	25.8	26.2	24.2	21.3	18.7	15.0	14.2	11.9	12.4
Alcohol	74.6	72.8	70.2	69.9	68.7	69.7	65.9	61.8	61.4	59.8	62.6	59.9 *
Marijuana	15.9	16.6	18.4	23.9	26.1	35.0	28.9	30.7	27.8	26.7	28.4	28.1
Cocaine	2.5	3.2	2.5	3.7	3.7	4.9	4.8	5.3	4.2	3.9	3.8	4.3
Crack	1.2	1.8	1.8	2.5	2.7	4.0	3.5	4.2	3.3	3.0	3.0	3.1
Inhalants	12.3	14.1	13.3	17.4	17.3	18.3	16.7	15.7	12.3	11.6	11.1	9.9 *
Amphetamines	12.9	13.9	13.5	14.8	14.3	16.7	13.3	12.0	9.9	10.1	10.0	9.7
Ritalin	--	--	--	--	--	--	--	6.8	5.0	6.2	6.3	5.3 *
Methcathinone	--	--	--	--	--	--	--	2.2	1.7	1.7	1.8	2.0
Tranquilizers	9.2	11.4	11.1	13.8	13.4	15.3	15.0	14.9	13.7	14.0	14.2	14.4
Narcotics	6.9	6.8	6.9	8.5	7.9	9.9	9.1	9.2	8.1	8.1	8.5	9.1
Psychedelics [#]	3.6	5.6	5.6	6.4	7.8	12.1	8.9	9.9	9.2	8.0	--	6.9
LSD	--	--	--	--	--	--	--	--	--	--	--	6.3
Others	--	--	--	--	--	--	--	--	--	--	--	2.4
Heroin	1.0	2.0	1.5	2.0	1.9	2.4	2.1	2.1	1.7	1.6	1.8	1.8
Steroids	2.2	2.7	2.8	3.0	2.6	2.5	2.3	2.5	2.4	2.8	2.5	2.4
Injected Drugs	--	--	--	--	--	--	--	--	--	--	1.3	1.6
MDMA	--	--	--	--	--	--	--	--	--	--	--	5.4
Rohypnol	--	--	--	--	--	--	--	--	--	--	--	1.6
GHB	--	--	--	--	--	--	--	--	--	--	--	1.1

NOTES: -- Data not available

* 2001 and 2002 percentages are significantly different (p<.05).

For 2002: Category change: *Psychedelic* category split to *LSD Only* and *Other Psychedelics*. Calculations were adjusted accordingly. *Psychedelic* rate computed by analyses of responses indicating either *LSD* or *Other Psychedelics* use, or endorsement of both.

**Percentage Reporting Annual Use of Alcohol, Tobacco, and Other Drugs
by Indiana 9th Grade Students: 1991-2002**

DRUG	1991	1992	1993	1994	1995	1996	1997	1998	1999	2000	2001	2002
Cigarettes	39.4	45.9	43.6	45.5	46.2	50.2	46.4	43.4	39.7	37.1	33.3	29.1 *
Cigars	--	--	--	--	--	--	--	26.3	23.8	21.8	23.2	16.2 *
Pipe	--	--	--	--	--	--	--	7.9	6.9	6.6	--	5.1
Smokeless Tobacco	23.3	25.1	19.2	20.8	20.8	19.6	16.7	14.1	11.5	11.2	9.0	8.8
Alcohol	67.1	65.2	62.5	61.6	60.5	62.2	58.1	56.0	56.0	54.6	54.7	50.4 *
Marijuana	14.3	15.5	16.1	21.7	23.7	31.8	25.8	27.3	24.6	24.0	24.6	23.4 *
Cocaine	2.5	3.1	2.1	2.9	3.1	4.1	4.0	4.5	3.2	3.3	3.1	3.2
Crack	1.5	1.8	1.4	2.0	2.2	3.2	2.9	3.3	2.4	2.4	2.3	2.1
Inhalants	9.4	10.6	9.8	13.5	13.2	13.8	12.1	11.5	8.8	8.1	7.2	6.1 *
Amphetamines	11.6	13.2	11.6	12.9	12.2	14.4	11.4	9.8	8.2	8.0	8.5	7.2 *
Ritalin	--	--	--	--	--	--	--	5.7	3.9	4.8	4.9	3.7 *
Methcathinone	--	--	--	--	--	--	--	1.7	1.2	1.4	1.5	1.4
Tranquilizers	8.0	10.2	9.2	11.9	10.8	13.0	12.7	12.5	11.7	12.2	12.2	10.8 *
Narcotics	5.2	6.0	5.5	6.9	6.3	7.9	7.6	7.8	6.9	6.8	7.1	6.6 *
Psychedelics [#]	0.1	5.1	4.7	5.6	6.9	10.9	7.7	8.5	7.9	6.7	--	4.7
LSD	--	--	--	--	--	--	--	--	--	--	--	4.4
Others	--	--	--	--	--	--	--	--	--	--	--	1.6
Heroin	0.1	1.9	1.1	1.5	1.7	2.0	1.7	1.6	1.3	1.4	1.3	1.1
Steroids	0.1	2.3	2.0	2.2	1.8	1.8	1.7	1.8	1.7	2.1	1.9	1.7
Injected Drugs	--	--	--	--	--	--	--	--	--	--	0.9	1.1
MDMA	--	--	--	--	--	--	--	--	--	--	--	3.9
Rohypnol	--	--	--	--	--	--	--	--	--	--	--	1.1
GHB	--	--	--	--	--	--	--	--	--	--	--	0.7

NOTES: -- Data not available

* 2001 and 2002 percentages are significantly different ($p < .05$).

For 2002: Category change: *Psychedelic* category split to *LSD Only* and *Other Psychedelics*. Calculations were adjusted accordingly.
Psychedelic rate computed by analyses of responses indicating either *LSD* or *Other Psychedelics* use, or endorsement of both.

**Percentage Reporting Monthly Use of Alcohol, Tobacco, and Other Drugs
by Indiana 9th Grade Students: 1991-2002**

DRUG	1991	1992	1993	1994	1995	1996	1997	1998	1999	2000	2001	2002
Cigarettes	22.6	28.4	26.2	29.4	30.8	34.4	30.5	28.9	25.4	24.9	21.8	19.1 *
Cigars	--	--	--	--	--	--	--	15.5	13.2	12.6	14.1	9.2 *
Pipe	--	--	--	--	--	--	--	4.5	4.1	4.2	--	2.9
Smokeless Tobacco	14.4	16.1	12.2	13.3	13.2	12.5	9.8	8.3	6.5	6.5	5.4	5.2
Alcohol	43.7	41.8	38.2	39.6	38.5	40.8	36.0	36.7	36.2	35.3	33.2	30.5 *
Marijuana	8.3	9.6	10.6	15.2	15.9	22.8	17.2	18.4	16.2	15.6	16.1	14.6 *
Cocaine	1.3	1.9	0.1	1.6	1.7	2.4	2.2	2.4	1.4	1.6	1.6	1.6
Crack	1.0	1.5	0.1	1.4	1.3	2.1	1.5	1.9	1.2	1.3	1.2	1.1
Inhalants	5.2	5.2	5.2	7.3	6.9	7.2	6.1	5.8	4.4	4.2	3.7	3.0 *
Amphetamines	7.0	7.5	6.4	7.8	7.2	8.9	6.8	5.9	4.8	5.1	5.2	4.3 *
Ritalin	--	--	--	--	--	--	--	3.0	2.0	2.5	2.4	1.9 *
Methcathinone	--	--	--	--	--	--	--	1.0	0.6	0.8	0.9	0.7
Tranquilizers	4.0	5.8	5.2	7.1	6.2	7.7	7.9	7.5	7.2	7.4	7.3	6.7 *
Narcotics	3.1	3.4	2.9	3.7	3.8	4.9	4.2	4.2	3.8	3.9	4.2	3.9
Psychedelics [#]	2.2	3.3	2.7	3.7	4.9	6.5	4.6	5.0	4.3	3.6	--	2.4
LSD	--	--	--	--	--	--	--	--	--	--	--	2.0
Others	--	--	--	--	--	--	--	--	--	--	--	1.0
Heroin	1.0	1.3	0.1	1.1	0.9	1.3	1.0	0.9	0.6	0.7	0.8	0.7
Steroids	1.3	1.6	1.3	1.4	1.2	1.2	1.1	1.1	0.9	1.0	1.1	1.0
Injected Drugs	--	--	--	--	--	--	--	--	--	--	0.6	0.6
MDMA	--	--	--	--	--	--	--	--	--	--	--	1.9
Rohypnol	--	--	--	--	--	--	--	--	--	--	--	0.7
GHB	--	--	--	--	--	--	--	--	--	--	--	0.5

NOTES: -- Data not available

* 2001 and 2002 percentages are significantly different (p<.05).

For 2002: Category change: *Psychedelic* category split to *LSD Only* and *Other Psychedelics*. Calculations were adjusted accordingly. *Psychedelic* rate computed by analyses of responses indicating either *LSD* or *Other Psychedelics* use, or endorsement of both.

**Percentage Reporting Daily and Special Use of Alcohol, Tobacco, and Other Drugs
by Indiana 9th Grade Students: 1991-2002**

DRUG	1991	1992	1993	1994	1995	1996	1997	1998	1999	2000	2001	2002
CIGARETTES												
Daily Use	13.6	17.2	16.0	18.3	18.4	22.0	19.0	18.5	15.5	14.7	12.4	11.6 *
1/2 ⁺ Pack per Day	9.0	11.4	9.9	11.7	11.2	14.0	11.8	11.6	9.2	8.4	7.0	7.0
CIGARS												
	--	--	--	--	--	--	--	3.3	2.8	2.8	4.3	2.1 *
SMOKELESS TOBACCO												
	5.0	5.4	3.8	4.2	4.1	3.9	2.5	2.4	1.8	2.0	1.5	1.6
ALCOHOL												
Daily Use	3.9	3.5	2.8	3.2	3.1	3.6	3.1	3.6	3.6	3.4	3.0	3.1
Binge Drinking	25.1	24.8	23.3	23.6	23.3	25.5	23.1	25.7	24.3	24.3	19.7	19.8
MARIJUANA												
	3.5	1.9	1.8	3.3	3.7	6.4	4.1	4.9	4.6	4.5	4.2	4.5

NOTES: --Data not available

* 2001 and 2002 percentages are significantly different (p<.05).

**Percentage Reporting Lifetime Use of Alcohol, Tobacco, and Other Drugs
by Indiana 10th Grade Students: 1991-2002**

DRUG	Indiana												National ^{##}
	1991	1992	1993	1994	1995	1996	1997	1998	1999	2000	2001	2002	2001
Cigarettes	61.6	62.6	60.8	61.5	61.8	63.6	64.1	61.4	60.5	57.4	55.5	51.5 *	52.8
Cigars	--	--	--	--	--	--	--	37.5	36.4	32.4	36.4	30.6 *	--
Pipe	--	--	--	--	--	--	--	12.8	12.1	10.6	--	9.0	--
Smokeless Tobacco	35.5	32.0	27.9	28.0	28.7	30.0	26.2	22.1	19.6	17.3	16.0	16.2	19.5
Alcohol	81.4	78.7	76.5	76.2	73.2	74.3	75.2	68.4	69.2	66.6	71.3	68.4 *	70.1
Marijuana	26.2	22.4	25.6	30.5	34.2	40.2	40.1	38.2	37.4	34.1	37.8	36.9	40.1
Cocaine	5.3	3.9	3.4	4.3	4.9	6.9	6.7	6.6	6.0	5.1	6.1	6.5	5.7
Crack	3.1	2.1	1.9	2.9	3.6	4.8	4.7	5.1	4.1	3.4	3.9	3.5	3.1
Inhalants	16.7	13.5	15.0	16.1	17.5	17.8	17.5	15.9	12.8	11.4	11.9	10.7 *	15.2
Amphetamines	20.2	17.1	17.3	17.2	17.7	18.8	17.6	15.1	13.5	12.2	13.7	13.2	16.0
Ritalin	--	--	--	--	--	--	--	6.8	6.6	6.8	7.5	7.5	--
Methcathinone	--	--	--	--	--	--	--	2.6	1.9	1.7	2.5	2.3	--
Tranquilizers	13.3	14.1	13.0	14.6	13.5	16.3	16.3	16.1	15.5	14.9	16.4	17.4	8.1
Narcotics	10.0	9.4	9.0	9.8	9.7	11.7	12.6	11.9	11.1	10.1	11.7	12.2	--
Psychedelics [#]	7.7	8.0	7.7	8.3	11.5	14.1	13.2	12.9	12.6	10.9	--	9.4	7.8
LSD	--	--	--	--	--	--	--	--	--	--	--	8.6	6.3
Others	--	--	--	--	--	--	--	--	--	--	--	3.2	4.0
Heroin	2.0	1.9	1.4	2.0	1.9	2.8	2.2	2.5	2.0	1.9	2.1	2.2	2.2
Steroids	3.0	3.0	2.4	2.8	2.2	2.9	2.4	3.1	2.3	2.7	2.5	3.0 *	3.5
Injected Drugs	--	--	--	--	--	--	--	--	--	--	1.6	1.8	--
MDMA	--	--	--	--	--	--	--	--	--	--	--	6.9	8.0
Rohypnol	--	--	--	--	--	--	--	--	--	--	--	1.8	1.5
GHB	--	--	--	--	--	--	--	--	--	--	--	1.3	--

NOTES: -- Data not available

* 2001 and 2002 percentages are significantly different (p<.05).

For 2002: Category change: *Psychedelic* category split to *LSD Only* and *Other Psychedelics*. Calculations were adjusted accordingly.

Psychedelic rate computed by analyses of responses indicating either *LSD* or *Other Psychedelics* use, or endorsement of both.

Monitoring the Future Study, the University of Michigan, 2001

**Percentage Reporting Annual Use of Alcohol, Tobacco, and Other Drugs
by Indiana 10th Grade Students: 1991-2002**

DRUG	Indiana												National ^{##}
	1991	1992	1993	1994	1995	1996	1997	1998	1999	2000	2001	2002	2001
Cigarettes	47.8	48.7	46.8	48.0	48.9	50.8	52.4	47.9	45.5	41.4	39.2	35.9 *	--
Cigars	--	--	--	--	--	--	--	32.1	30.4	26.0	28.5	22.3 *	--
Pipe	--	--	--	--	--	--	--	8.9	8.3	6.6	--	6.2	--
Smokeless Tobacco	27.3	27.1	21.6	21.8	22.2	22.9	20.3	16.4	14.6	12.9	11.8	12.0	--
Alcohol	73.7	71.8	68.0	67.7	65.3	65.9	67.3	61.8	63.0	61.1	62.8	59.5 *	63.5
Marijuana	22.9	19.7	22.2	27.6	30.8	36.1	35.1	33.7	32.8	29.4	32.4	30.3 *	32.7
Cocaine	4.3	3.5	2.6	3.5	4.0	5.7	5.5	5.4	5.0	3.8	4.9	4.7	3.6
Crack	2.8	1.9	1.5	2.3	3.0	4.0	3.8	4.0	3.2	2.4	2.7	2.5	1.8
Inhalants	12.6	9.2	10.3	11.3	12.4	11.3	11.7	10.7	8.1	7.1	7.2	6.2 *	6.6
Amphetamines	17.4	15.0	13.9	14.4	14.4	15.4	14.5	12.1	10.5	9.6	11.1	10.0 *	11.7
Ritalin	--	--	--	--	--	--	--	5.2	4.9	5.0	5.3	5.0	--
Methcathinone	--	--	--	--	--	--	--	1.9	1.4	1.3	1.9	1.4 *	--
Tranquilizers	11.7	12.2	10.4	12.1	11.2	13.5	13.5	13.2	12.8	12.1	13.5	13.2	5.9
Narcotics	8.1	7.6	6.9	7.8	7.6	9.3	10.2	9.8	9.0	8.1	9.6	8.8 *	--
Psychedelics [#]	0.1	7.8	6.4	7.1	10.2	12.3	11.4	10.5	10.5	8.6	--	6.1	5.2
LSD	--	--	--	--	--	--	--	--	--	--	--	5.5	4.1
Others	--	--	--	--	--	--	--	--	--	--	--	2.3	2.8
Heroin	0.1	1.8	1.2	1.6	1.6	2.3	1.8	1.8	1.6	1.2	1.6	1.4	0.9
Steroids	0.1	2.8	1.8	2.1	1.7	2.2	1.7	2.2	1.6	1.9	1.9	2.0	2.1
Injected Drugs	--	--	--	--	--	--	--	--	--	--	1.1	1.2	--
MDMA	--	--	--	--	--	--	--	--	--	--	--	5.1	6.2
Rohypnol	--	--	--	--	--	--	--	--	--	--	--	1.3	1.0
GHB	--	--	--	--	--	--	--	--	--	--	--	0.9	1.0

NOTES: -- Data not available

* 2001 and 2002 percentages are significantly different (p<.05).

For 2002: Category change: *Psychedelic* category split to *LSD Only* and *Other Psychedelics*. Calculations were adjusted accordingly.

Psychedelic rate computed by analyses of responses indicating either *LSD* or *Other Psychedelics* use, or endorsement of both.

Monitoring the Future Study, the University of Michigan, 2001

**Percentage Reporting Monthly Use of Alcohol, Tobacco, and Other Drugs
by Indiana 10th Grade Students: 1991-2002**

DRUG	Indiana												National ^{##}
	1991	1992	1993	1994	1995	1996	1997	1998	1999	2000	2001	2002	2001
Cigarettes	31.0	31.3	30.4	33.0	34.4	36.7	37.2	33.9	31.5	28.9	27.0	23.8 *	21.3
Cigars	--	--	--	--	--	--	--	19.0	16.5	14.6	17.8	11.9 *	--
Pipe	--	--	--	--	--	--	--	4.8	4.3	3.6	--	3.2	--
Smokeless Tobacco	18.1	18.2	13.2	13.6	13.8	14.6	12.3	9.5	8.2	7.4	6.9	7.1	6.9
Alcohol	50.7	47.1	43.8	44.9	42.7	43.7	43.9	41.3	41.6	39.7	39.7	38.1 *	39.0
Marijuana	13.4	11.8	14.3	18.9	21.5	24.9	23.7	21.8	21.1	19.0	21.4	19.2 *	19.8
Cocaine	2.4	1.9	1.4	1.6	2.2	2.6	2.6	2.9	2.3	1.7	2.4	2.4	1.3
Crack	1.7	1.1	0.1	1.2	1.6	1.8	1.9	2.1	1.5	1.1	1.5	1.1 *	0.7
Inhalants	6.5	4.8	5.0	5.6	5.8	5.1	5.3	4.9	3.4	2.9	3.3	2.9 *	2.4
Amphetamines	9.8	7.5	7.5	8.3	7.9	7.8	7.8	6.5	5.6	5.4	6.5	5.9 *	5.6
Ritalin	--	--	--	--	--	--	--	2.5	2.1	2.4	2.6	2.2 *	--
Methcathinone	--	--	--	--	--	--	--	1.3	0.7	0.6	1.2	0.7 *	--
Tranquilizers	6.0	6.4	5.7	6.9	6.2	7.0	7.4	7.5	7.1	7.0	8.0	7.6 *	2.9
Narcotics	4.0	3.7	3.4	4.0	4.1	4.4	5.0	5.2	4.4	4.4	5.5	4.6 *	--
Psychedelics [#]	4.1	4.7	3.7	4.1	7.0	6.8	6.5	6.0	5.5	4.2	--	2.5	2.1
LSD	--	--	--	--	--	--	--	--	--	--	--	2.2	1.5
Others	--	--	--	--	--	--	--	--	--	--	--	1.1	1.1
Heroin	1.4	1.1	0.1	0.9	1.0	1.3	1.0	1.3	0.9	0.7	1.0	0.8	0.3
Steroids	1.8	1.6	1.0	1.3	1.1	1.4	0.9	1.4	0.9	0.9	1.0	1.1	0.9
Injected Drugs	--	--	--	--	--	--	--	--	--	--	0.8	0.7	--
MDMA	--	--	--	--	--	--	--	--	--	--	--	2.4	2.6
Rohypnol	--	--	--	--	--	--	--	--	--	--	--	0.6	0.2
GHB	--	--	--	--	--	--	--	--	--	--	--	0.5	--

NOTES: -- Data not available

* 2001 and 2002 percentages are significantly different (p<.05).

For 2002: Category change: *Psychedelic* category split to *LSD Only* and *Other Psychedelics*. Calculations were adjusted accordingly.

Psychedelic rate computed by analyses of responses indicating either *LSD* or *Other Psychedelics* use, or endorsement of both.

Monitoring the Future Study, the University of Michigan, 2001

**Percentage Reporting Daily and Special Use of Alcohol, Tobacco, and Other Drugs
by Indiana 10th Grade Students: 1991-2002**

DRUG	Indiana												National ^{##}
	1991	1992	1993	1994	1995	1996	1997	1998	1999	2000	2001	2002	2001
CIGARETTES													
Daily Use	18.7	20.1	19.0	21.9	22.4	24.4	23.9	21.5	20.6	17.9	16.5	14.6 *	12.2
1/2 ⁺ Pack per Day	12.2	13.4	12.3	14.4	14.6	16.2	15.5	13.4	12.9	10.8	9.8	9.4	5.5
CIGARS	--	--	--	--	--	--	--	3.7	2.9	2.9	5.7	2.7 *	--
SMOKELESS TOBACCO	7.6	7.9	4.7	5.2	5.0	5.6	4.1	3.3	2.5	2.3	2.2	2.7 *	2.2
ALCOHOL													
Daily Use	5.2	4.4	3.5	3.6	3.5	4.1	3.9	4.2	4.5	4.1	4.2	4.0	1.9
Binge Drinking	30.6	29.2	27.3	26.8	26.1	27.3	27.8	29.0	28.8	27.1	24.2	24.9	24.9
MARIJUANA	3.5	2.3	2.7	4.3	5.1	7.4	6.9	6.3	6.5	5.7	6.3	6.3	4.5

NOTES: -- Data not available

* 2001 and 2002 percentages are significantly different (p<.05).

Monitoring the Future Study, the University of Michigan, 2001

**Percentage Reporting Lifetime Use of Alcohol, Tobacco, and Other Drugs
by Indiana 11th Grade Students: 1991-2002**

DRUG	1991	1992	1993	1994	1995	1996	1997	1998	1999	2000	2001	2002
Cigarettes	63.0	65.5	64.7	64.5	66.5	67.7	66.9	66.9	65.3	62.3	58.7	54.8 *
Cigars	--	--	--	--	--	--	--	43.9	42.1	39.3	40.7	34.2 *
Pipe	--	--	--	--	--	--	--	14.5	13.1	12.4	--	9.4
Smokeless Tobacco	35.1	37.3	31.9	31.0	32.2	31.9	29.1	25.6	23.0	22.9	17.4	17.6
Alcohol	83.5	82.9	82.2	79.7	78.5	78.1	77.5	74.9	73.3	71.9	74.3	72.9 *
Marijuana	29.4	28.5	31.1	33.2	36.6	44.1	42.3	43.7	42.1	39.8	41.0	41.1
Cocaine	6.0	5.2	4.2	4.9	5.2	7.5	7.8	8.1	7.6	7.5	7.1	7.8
Crack	2.4	2.4	2.0	2.7	3.2	4.1	4.5	5.3	4.2	3.8	3.8	4.0
Inhalants	14.5	16.1	14.0	15.7	16.0	17.6	15.4	16.2	12.3	13.0	11.3	10.5
Amphetamines	22.3	20.4	18.8	18.5	18.2	18.3	18.5	16.8	15.7	15.5	15.1	14.8
Ritalin	--	--	--	--	--	--	--	7.5	7.3	8.0	7.3	7.6
Methcathinone	--	--	--	--	--	--	--	2.8	2.2	2.3	2.4	2.3
Tranquilizers	12.8	15.1	12.9	13.5	13.9	16.6	16.3	17.5	16.0	16.7	17.0	18.6 *
Narcotics	11.3	11.3	9.7	11.3	10.8	13.2	13.9	13.7	13.1	13.3	12.8	14.1 *
Psychedelics [#]	8.7	10.4	10.5	10.1	12.7	16.8	14.9	16.4	15.6	14.0	--	11.4
LSD	--	--	--	--	--	--	--	--	--	--	--	10.7
Others	--	--	--	--	--	--	--	--	--	--	--	3.6
Heroin	2.1	1.9	1.2	1.5	1.7	1.9	1.9	2.4	2.0	2.5	2.1	2.1
Steroids	2.9	3.1	2.0	2.6	2.5	2.3	2.4	2.7	2.2	2.7	2.3	2.5
Injected Drugs	--	--	--	--	--	--	--	--	--	--	1.5	1.5
MDMA	--	--	--	--	--	--	--	--	--	--	--	8.1
Rohypnol	--	--	--	--	--	--	--	--	--	--	--	1.5
GHB	--	--	--	--	--	--	--	--	--	--	--	1.4

NOTES: -- Data not available

* 2001 and 2002 percentages are significantly different (p<.05).

For 2002: Category change: *Psychedelic* category split to *LSD Only* and *Other Psychedelics*. Calculations were adjusted accordingly.
Psychedelic rate computed by analyses of responses indicating either *LSD* or *Other Psychedelics* use, or endorsement of both.

**Percentage Reporting Annual Use of Alcohol, Tobacco, and Other Drugs
by Indiana 11th Grade Students: 1991-2002**

DRUG	1991	1992	1993	1994	1995	1996	1997	1998	1999	2000	2001	2002
Cigarettes	48.3	51.3	51.0	50.5	53.3	54.8	54.1	53.5	51.0	47.1	42.5	39.0 *
Cigars	--	--	--	--	--	--	--	37.2	35.1	30.9	31.7	24.5 *
Pipe	--	--	--	--	--	--	--	9.6	8.7	7.5	--	6.3
Smokeless Tobacco	26.5	28.1	23.5	23.1	23.9	22.9	21.1	18.2	15.9	16.3	12.4	12.5
Alcohol	76.5	73.4	73.6	70.2	70.9	70.0	70.0	68.8	67.2	65.6	65.8	63.5 *
Marijuana	25.1	24.9	26.3	28.7	32.8	38.6	36.3	37.5	35.2	32.9	34.1	33.7
Cocaine	4.8	4.3	2.9	3.6	4.3	5.8	6.3	6.7	5.9	5.5	5.4	5.7
Crack	2.1	2.1	1.6	1.9	2.5	3.2	3.6	4.2	2.9	2.3	2.6	2.9
Inhalants	9.8	10.1	8.6	10.1	9.9	10.1	9.4	9.6	6.9	7.1	6.0	5.4 *
Amphetamines	18.5	16.8	14.5	13.9	14.2	13.9	14.1	12.5	11.6	12.2	11.9	10.8 *
Ritalin	--	--	--	--	--	--	--	5.3	4.8	5.4	4.7	4.4
Methcathinone	--	--	--	--	--	--	--	2.1	1.6	1.5	1.7	1.5
Tranquilizers	10.3	12.0	9.8	10.5	11.0	13.2	13.1	13.6	12.7	13.2	13.6	13.8
Narcotics	8.4	8.7	7.0	8.0	8.1	10.3	10.8	11.0	10.4	10.4	10.0	10.0
Psychedelics [#]	0.1	9.7	8.6	8.2	11.4	14.1	12.6	13.0	12.5	10.9	--	6.6
LSD	--	--	--	--	--	--	--	--	--	--	--	6.1
Others	--	--	--	--	--	--	--	--	--	--	--	2.4
Heroin	0.1	1.8	0.1	1.1	1.3	1.5	1.6	1.8	1.5	1.7	1.5	1.2
Steroids	0.1	2.9	1.4	1.8	1.6	1.7	1.5	1.7	1.5	1.8	1.6	1.6
Injected Drugs	--	--	--	--	--	--	--	--	--	--	1.1	1.0
MDMA	--	--	--	--	--	--	--	--	--	--	--	5.6
Rohypnol	--	--	--	--	--	--	--	--	--	--	--	0.9
GHB	--	--	--	--	--	--	--	--	--	--	--	0.9

NOTES: -- Data not available

* 2001 and 2002 percentages are significantly different (p<.05).

For 2002: Category change: *Psychedelic* category split to *LSD Only* and *Other Psychedelics*. Calculations were adjusted accordingly.
Psychedelic rate computed by analyses of responses indicating either *LSD* or *Other Psychedelics* use, or endorsement of both.

**Percentage Reporting Monthly Use of Alcohol, Tobacco, and Other Drugs
by Indiana 11th Grade Students: 1991-2002**

DRUG	1991	1992	1993	1994	1995	1996	1997	1998	1999	2000	2001	2002
Cigarettes	29.9	34.9	33.7	34.4	39.3	40.1	39.2	39.8	37.4	34.1	30.2	27.1 *
Cigars	--	--	--	--	--	--	--	21.0	18.6	16.8	19.8	13.4 *
Pipe	--	--	--	--	--	--	--	4.5	4.3	3.8	--	3.2
Smokeless Tobacco	16.9	19.5	14.4	14.6	15.4	14.2	12.0	10.2	8.9	9.7	7.0	7.5
Alcohol	53.7	50.2	49.4	47.0	47.7	48.2	45.8	47.8	45.6	43.2	42.1	41.4 *
Marijuana	14.4	14.7	16.7	19.6	21.8	25.7	22.3	24.6	22.0	20.5	21.7	21.2
Cocaine	2.4	2.4	1.2	1.6	2.0	3.0	2.9	3.3	2.4	2.2	2.6	2.7
Crack	1.4	1.5	0.1	1.0	1.3	1.6	1.6	1.9	1.0	1.0	1.2	1.1
Inhalants	4.7	4.5	3.8	4.2	4.3	4.3	3.6	3.9	2.7	2.8	2.3	2.1
Amphetamines	10.0	8.9	7.2	7.0	7.0	6.4	7.0	6.0	5.8	6.6	6.4	5.6 *
Ritalin	--	--	--	--	--	--	--	2.4	1.9	2.2	2.0	2.0
Methcathinone	--	--	--	--	--	--	--	1.0	0.7	0.8	0.9	0.8
Tranquilizers	5.1	6.0	4.6	5.3	5.7	6.9	7.0	7.1	6.9	7.3	7.7	7.6
Narcotics	4.4	3.8	3.4	3.5	3.8	4.8	4.7	5.2	4.7	5.3	5.0	4.8
Psychedelics [#]	3.7	5.7	4.5	4.1	7.6	6.4	6.9	6.9	6.0	4.9	--	2.5
LSD	--	--	--	--	--	--	--	--	--	--	--	2.1
Others	--	--	--	--	--	--	--	--	--	--	--	1.1
Heroin	1.2	1.4	0.1	0.6	0.8	0.8	0.8	1.0	0.7	0.9	0.7	0.6
Steroids	1.6	1.9	0.1	1.1	1.0	0.8	0.8	1.0	0.6	0.9	0.7	0.8
Injected Drugs	--	--	--	--	--	--	--	--	--	--	0.7	0.6
MDMA	--	--	--	--	--	--	--	--	--	--	--	2.3
Rohypnol	--	--	--	--	--	--	--	--	--	--	--	0.6
GHB	--	--	--	--	--	--	--	--	--	--	--	0.4

NOTES: -- Data not available

* 2001 and 2002 percentages are significantly different ($p < .05$).

For 2002: Category change: *Psychedelic* category split to *LSD Only* and *Other Psychedelics*. Calculations were adjusted accordingly.
Psychedelic rate computed by analyses of responses indicating either *LSD* or *Other Psychedelics* use, or endorsement of both.

**Percentage Reporting Daily and Special Use of Alcohol, Tobacco, and Other Drugs
by Indiana 11th Grade Students: 1991-2002**

DRUG	1991	1992	1993	1994	1995	1996	1997	1998	1999	2000	2001	2002
CIGARETTES												
Daily Use	19.3	22.6	22.0	22.8	26.0	27.3	26.6	27.0	25.2	23.3	20.0	17.9 *
1/2 ⁺ Pack per Day	13.8	15.7	15.0	15.3	17.2	18.9	18.1	17.3	16.2	15.0	12.8	11.9
CIGARS	--	--	--	--	--	--	--	3.5	3.4	3.3	6.8	2.8 *
SMOKELESS TOBACCO	6.8	9.3	5.8	6.4	6.3	6.2	4.7	4.1	3.5	3.9	2.9	3.3
ALCOHOL												
Daily Use	5.8	5.4	4.1	4.5	5.0	5.1	4.5	5.6	4.9	4.9	4.3	4.7
Binge Drinking	34.1	31.7	30.6	28.9	29.6	30.1	29.8	32.3	31.3	30.0	25.7	26.5
MARIJUANA	3.1	4.0	3.9	5.1	6.1	8.6	7.1	7.6	7.5	6.9	7.0	7.4

NOTES: -- Data not available

* 2001 and 2002 percentages are significantly different (p<.05).

**Percentage Reporting Lifetime Use of Alcohol, Tobacco, and Other Drugs
by Indiana 12th Grade Students: 1991-2002**

DRUG	Indiana											National ^{##}	
	1991	1992	1993	1994	1995	1996	1997	1998	1999	2000	2001	2002	2001
Cigarettes	69.1	69.4	66.4	65.6	67.9	66.4	68.6	67.2	68.1	65.8	62.9	60.5 *	61.0
Cigars	--	--	--	--	--	--	--	50.1	48.9	45.3	46.7	41.2 *	--
Pipe	--	--	--	--	--	--	--	15.9	15.6	14.0	--	10.9	--
Smokeless Tobacco	38.0	39.5	34.0	33.9	35.8	31.3	31.4	29.4	26.9	26.3	22.9	21.2 *	19.7
Alcohol	88.1	87.0	85.0	82.4	81.4	80.6	80.8	76.1	78.5	75.9	78.6	77.3 *	79.7
Marijuana	34.2	31.0	35.3	38.1	40.0	43.4	45.6	46.5	45.7	44.4	45.5	44.8	49.0
Cocaine	6.9	6.0	5.0	6.1	7.1	7.1	8.9	9.3	8.4	8.7	9.0	8.6	8.2
Crack	1.9	3.4	2.0	2.8	4.3	4.1	5.6	5.6	4.5	4.2	4.1	4.1	3.7
Inhalants	14.6	14.8	14.0	15.1	15.5	13.7	15.5	15.3	12.8	12.3	11.6	10.3 *	13.0
Amphetamines	22.1	19.1	19.8	18.8	18.0	16.5	19.2	16.6	15.6	15.4	15.5	14.9	16.2
Ritalin	--	--	--	--	--	--	--	5.9	7.4	7.4	7.8	7.2	--
Methcathinone	--	--	--	--	--	--	--	2.5	2.5	2.4	2.5	2.3	--
Tranquilizers	13.5	14.6	12.6	13.2	13.2	14.2	16.2	16.4	15.8	15.7	16.5	17.3	9.2
Narcotics	12.0	10.1	11.3	11.5	11.4	11.7	14.5	14.7	13.6	13.8	14.7	14.5	9.9
Psychedelics [#]	9.8	11.2	11.6	12.0	14.4	15.5	17.2	17.8	17.1	15.4	--	12.8	12.8
LSD	--	--	--	--	--	--	--	--	--	--	--	11.9	10.9
Others	--	--	--	--	--	--	--	--	--	--	--	4.9	7.0
Heroin	1.4	2.4	1.3	1.8	2.0	2.1	2.3	2.7	2.1	2.3	2.3	1.9	1.8
Steroids	2.3	3.6	2.4	2.8	2.6	2.1	2.5	2.6	2.5	2.5	2.3	2.4	3.7
Injected Drugs	--	--	--	--	--	--	--	--	--	--	1.8	1.4	--
MDMA	--	--	--	--	--	--	--	--	--	--	--	9.5	11.7
Rohypnol	--	--	--	--	--	--	--	--	--	--	--	1.4	1.7
GHB	--	--	--	--	--	--	--	--	--	--	--	1.6	--

NOTES: -- Data not available

* 2001 and 2002 percentages are significantly different (p<.05).

For 2002: Category change: *Psychedelic* category split to *LSD Only* and *Other Psychedelics*. Calculations were adjusted accordingly.

Psychedelic rate computed by analyses of responses indicating either *LSD* or *Other Psychedelics* use, or endorsement of both.

Monitoring the Future Study, the University of Michigan, 2001

**Percentage Reporting Annual Use of Alcohol, Tobacco, and Other Drugs
by Indiana 12th Grade Students: 1991-2002**

DRUG	Indiana												National ^{##}
	1991	1992	1993	1994	1995	1996	1997	1998	1999	2000	2001	2002	2001
Cigarettes	69.1	54.3	52.2	51.8	54.5	52.7	55.7	53.4	54.6	51.2	46.7	43.1 *	--
Cigars	--	--	--	--	--	--	--	42.9	40.4	36.8	37.8	29.4 *	--
Pipe	--	--	--	--	--	--	--	11.1	10.2	9.0	--	6.9	--
Smokeless Tobacco	38.0	30.8	23.8	24.6	25.9	21.6	21.4	20.2	18.2	18.3	15.6	14.5 *	--
Alcohol	80.0	79.1	76.1	73.3	72.9	72.1	73.1	70.9	72.4	70.2	70.5	68.2 *	73.3
Marijuana	34.2	23.7	28.3	31.9	34.6	37.4	37.1	38.8	37.1	35.4	36.4	33.7 *	37.0
Cocaine	6.9	4.8	3.3	4.1	5.6	5.7	6.9	7.1	6.2	6.5	6.1	6.1	4.8
Crack	1.9	2.7	1.3	2.0	3.4	3.0	4.2	4.1	2.9	2.8	2.4	2.5	2.1
Inhalants	14.6	7.9	7.1	8.9	9.0	7.4	8.3	8.1	6.3	6.3	5.4	4.6 *	4.5
Amphetamines	22.1	14.5	13.8	13.5	13.1	12.1	13.6	11.9	10.8	11.4	11.1	10.1 *	10.9
Ritalin	--	--	--	--	--	--	--	4.0	4.3	4.8	4.7	4.0 *	--
Methcathinone	--	--	--	--	--	--	--	1.9	1.5	1.7	1.6	1.4	--
Tranquilizers	13.5	11.0	9.3	9.7	9.5	11.1	12.3	12.8	11.9	12.3	12.7	11.9 *	6.5
Narcotics	12.0	6.7	7.3	7.8	8.1	8.5	10.7	11.2	9.9	10.4	10.5	9.7 *	6.7
Psychedelics [#]	9.8	9.3	9.1	9.3	12.2	12.5	13.6	13.6	12.6	11.3	--	6.5	8.4
LSD	--	--	--	--	--	--	--	--	--	--	--	5.6	6.6
Others	--	--	--	--	--	--	--	--	--	--	--	3.1	4.4
Heroin	1.4	2.3	0.1	1.2	1.5	1.8	1.7	1.9	1.4	1.8	1.5	1.0 *	0.9
Steroids	2.3	2.6	1.5	1.8	1.6	1.5	1.7	1.9	1.7	1.7	1.5	1.4	2.4
Injected Drugs	--	--	--	--	--	--	--	--	--	--	1.1	0.8	--
MDMA	--	--	--	--	--	--	--	--	--	--	--	6.4	9.2
Rohypnol	--	--	--	--	--	--	--	--	--	--	--	1.0	0.9
GHB	--	--	--	--	--	--	--	--	--	--	--	0.9	1.6

NOTES: -- Data not available

* 2001 and 2002 percentages are significantly different (p<.05).

For 2002: Category change: *Psychedelic* category split to *LSD Only* and *Other Psychedelics*. Calculations were adjusted accordingly.

Psychedelic rate computed by analyses of responses indicating either *LSD* or *Other Psychedelics* use, or endorsement of both.

Monitoring the Future Study, the University of Michigan, 2001

**Percentage Reporting Monthly Use of Alcohol, Tobacco, and Other Drugs
by Indiana 12th Grade Students: 1991-2002**

DRUG	Indiana												National ^{##}
	1991	1992	1993	1994	1995	1996	1997	1998	1999	2000	2001	2002	2001
Cigarettes	34.6	36.2	35.6	37.3	40.6	39.8	41.6	41.6	40.5	38.9	35.1	30.5 *	29.5
Cigars	--	--	--	--	--	--	--	25.8	23.0	20.2	23.9	16.8 *	--
Pipe	--	--	--	--	--	--	--	4.8	5.2	4.4	--	3.3	--
Smokeless Tobacco	19.4	21.7	15.4	15.5	16.5	14.4	13.5	12.1	11.2	11.3	9.4	8.3 *	7.8
Alcohol	59.7	56.1	53.2	53.7	51.2	52.5	50.1	52.0	51.7	50.1	49.9	48.1 *	49.8
Marijuana	15.6	14.4	17.8	21.6	24.0	25.4	23.5	24.5	23.5	22.7	23.5	20.5 *	22.4
Cocaine	2.1	3.1	1.5	2.0	2.5	3.0	3.3	3.5	2.4	2.7	2.8	2.9	2.1
Crack	0.1	2.0	0.1	0.9	1.7	1.5	1.8	2.0	1.1	1.1	1.1	1.1	1.1
Inhalants	3.6	3.9	2.9	3.8	3.8	3.1	3.3	3.2	2.6	2.4	2.0	1.9	1.7
Amphetamines	9.1	7.5	6.5	7.2	6.5	6.1	6.7	5.8	5.1	5.9	5.7	5.3	5.6
Ritalin	--	--	--	--	--	--	--	1.7	1.5	1.9	2.0	1.4 *	--
Methcathinone	--	--	--	--	--	--	--	1.1	0.6	0.8	0.8	0.6	--
Tranquilizers	4.8	5.3	4.5	4.6	4.9	6.0	6.2	6.6	5.9	6.5	6.7	6.0 *	3.0
Narcotics	3.9	3.2	3.1	3.6	4.0	4.3	4.5	4.6	4.5	4.5	5.2	4.6 *	3.0
Psychedelics [#]	4.2	5.6	4.5	4.4	8.2	6.0	7.2	7.0	5.7	4.5	--	2.0	3.2
LSD	--	--	--	--	--	--	--	--	--	--	--	1.5	2.3
Others	--	--	--	--	--	--	--	--	--	--	--	1.1	1.8
Heroin	0.1	1.8	0.1	0.7	0.9	1.1	1.0	1.1	0.7	0.9	0.8	0.6	0.4
Steroids	1.2	2.1	0.1	0.9	0.8	0.8	1.0	1.1	0.9	0.6	0.7	0.6	1.3
Injected Drugs	--	--	--	--	--	--	--	--	--	--	0.6	0.6	--
MDMA	--	--	--	--	--	--	--	--	--	--	--	2.1	2.8
Rohypnol	--	--	--	--	--	--	--	--	--	--	--	0.5	0.3
GHB	--	--	--	--	--	--	--	--	--	--	--	0.4	--

NOTES: -- Data not available

* 2001 and 2002 percentages are significantly different (p<.05).

For 2002: Category change: *Psychedelic* category split to *LSD Only* and *Other Psychedelics*. Calculations were adjusted accordingly.

Psychedelic rate computed by analyses of responses indicating either *LSD* or *Other Psychedelics* use, or endorsement of both.

Monitoring the Future Study, the University of Michigan, 2001

**Percentage Reporting Daily and Special Use of Alcohol, Tobacco, and Other Drugs
by Indiana 12th Grade Students: 1991-2002**

DRUG	Indiana												National ^{##}
	1991	1992	1993	1994	1995	1996	1997	1998	1999	2000	2001	2002	2001
CIGARETTES													
Daily Use	22.7	22.8	23.2	25.1	27.6	27.0	28.6	28.5	27.6	26.5	23.3	19.9 *	19.0
1/2 ⁺ Pack per Day	16.3	16.0	16.0	17.9	18.9	18.6	19.3	20.0	18.1	17.0	15.3	13.3 *	10.3
CIGARS	--	--	--	--	--	--	--	3.8	3.7	3.4	7.5	2.8 *	--
SMOKELESS TOBACCO	9.6	10.4	6.9	7.0	7.6	6.7	6.1	5.3	5.0	4.9	4.1	3.8	2.8
ALCOHOL													
Daily Use	7.1	6.2	6.0	6.9	6.4	7.5	5.9	8.1	7.1	6.8	6.2	6.5	3.6
Binge Drinking	38.7	37.6	34.3	34.8	33.3	35.6	33.2	37.5	36.3	35.4	31.9	31.5	29.7
MARIJUANA	4.3	3.9	4.2	6.0	7.4	7.6	8.1	8.5	8.2	7.5	8.2	7.3 *	5.8

NOTES: -- Data not available

* 2001 and 2002 percentages are significantly different (p<.05).

Monitoring the Future Study, the University of Michigan, 2001

Alcohol, Tobacco, and Other Drug Use by Indiana 6th Graders, 2002

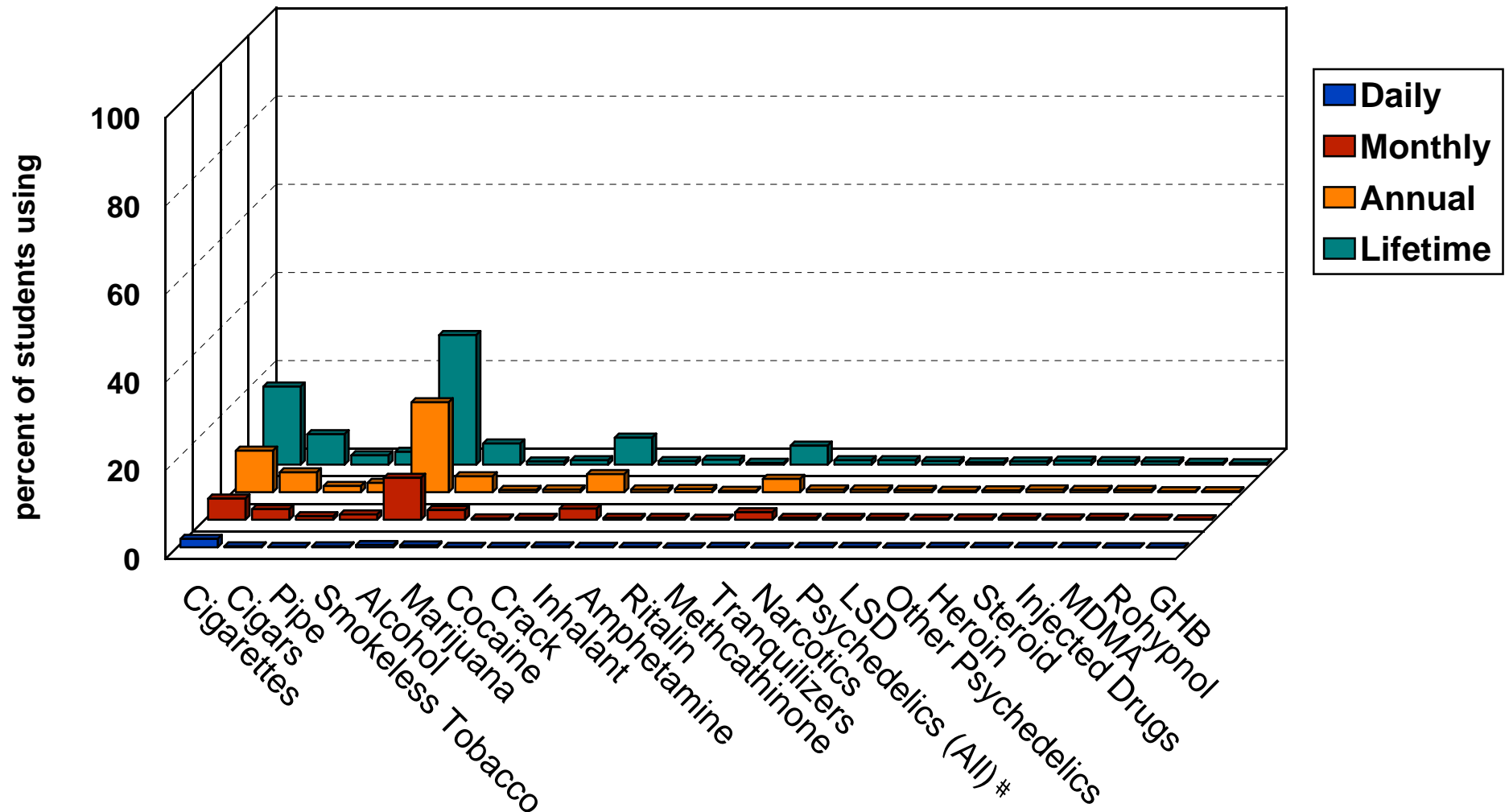

Source: Indiana Prevention Resource Center at Indiana University, 2002

For 2002: Category change: Psychedelic category split to LSD Only and Other Psychedelics. Calculations were adjusted accordingly. Psychedelic rate computed by aggregating responses indicating either LSD or Other Psychedelics use, or endorsement of both.

Alcohol, Tobacco, and Other Drug Use by Indiana 7th Graders, 2002

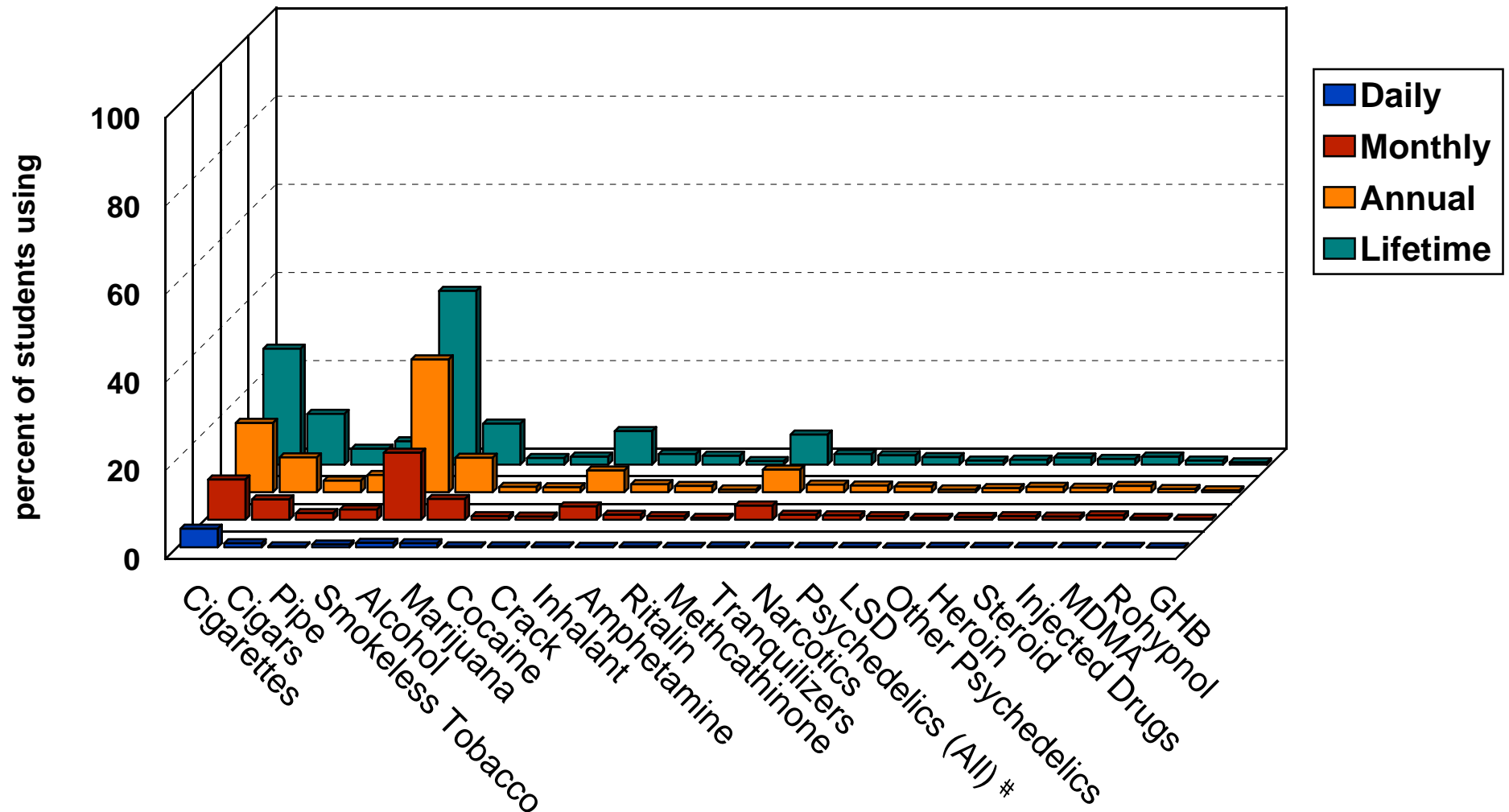

Source: Indiana Prevention Resource Center at Indiana University, 2002

For 2002: Category change: Psychedelic category split to LSD Only and Other Psychedelics. Calculations were adjusted accordingly. Psychedelic rate computed by aggregating responses indicating either LSD or Other Psychedelics use, or endorsement of both.

Alcohol, Tobacco, and Other Drug Use by Indiana 8th Graders, 2002

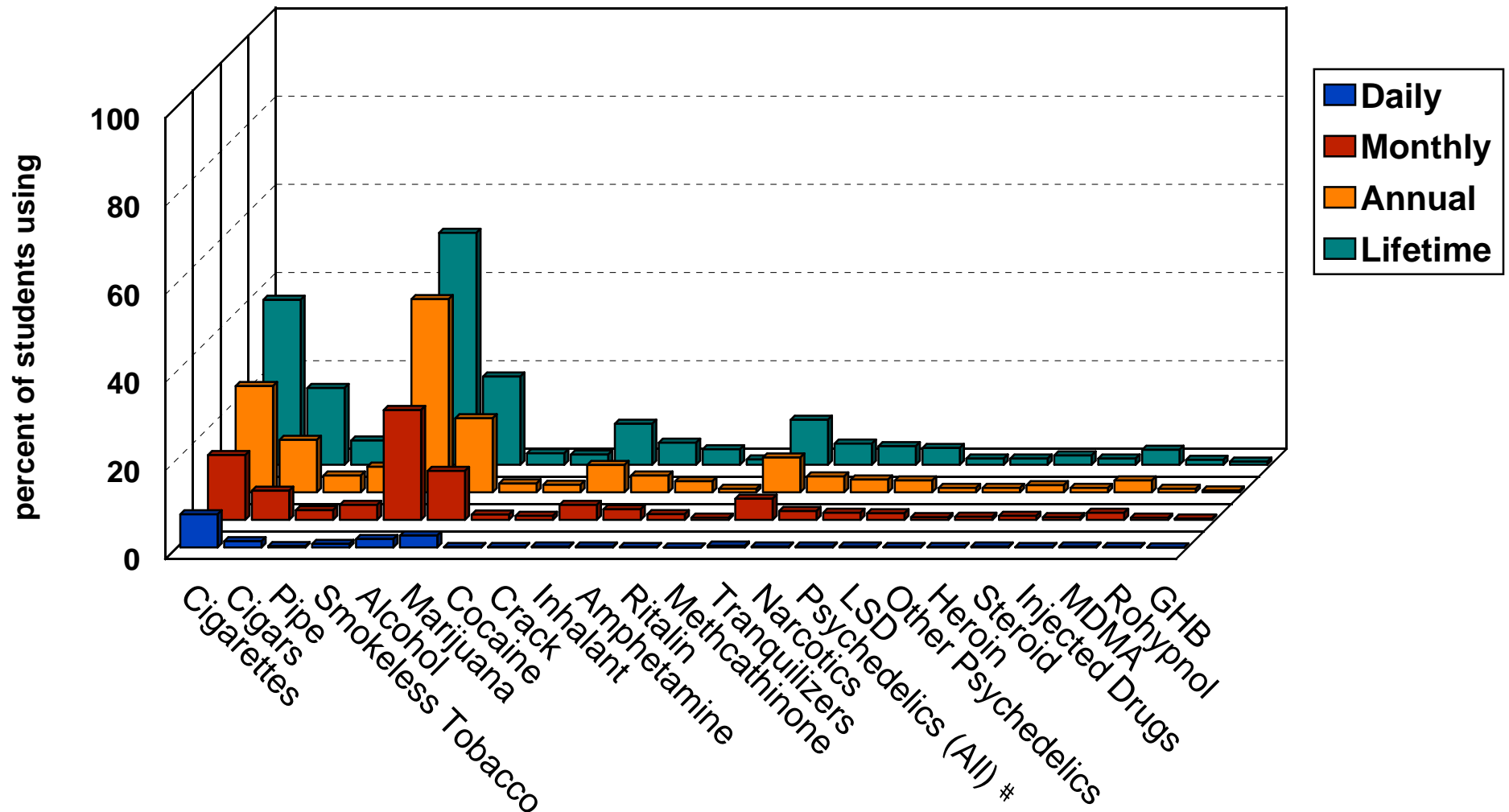

Source: Indiana Prevention Resource Center at Indiana University, 2002

For 2002: Category change: Psychedelic category split to LSD Only and Other Psychedelics. Calculations were adjusted accordingly. Psychedelic rate computed by aggregating responses indicating either LSD or Other Psychedelics use, or endorsement of both.

Alcohol, Tobacco, and Other Drug Use by Indiana 9th Graders, 2002

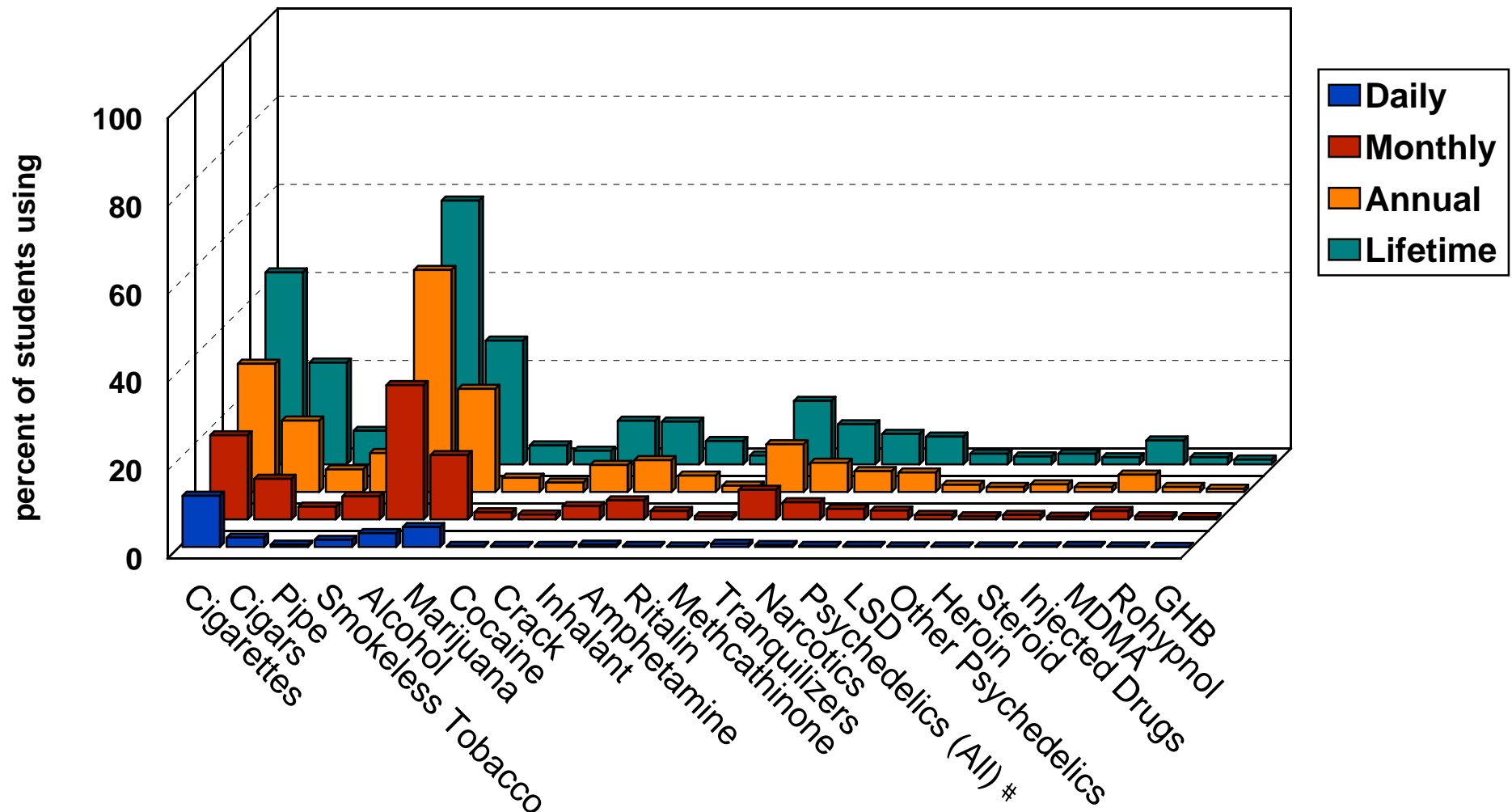

Source: Indiana Prevention Resource Center at Indiana University, 2002

For 2002: Category change: Psychedelic category split to LSD Only and Other Psychedelics. Calculations were adjusted accordingly. Psychedelic rate computed by aggregating responses indicating either LSD or Other Psychedelics use, or endorsement of both.

Alcohol, Tobacco, and Other Drug Use by Indiana 10th Graders, 2002

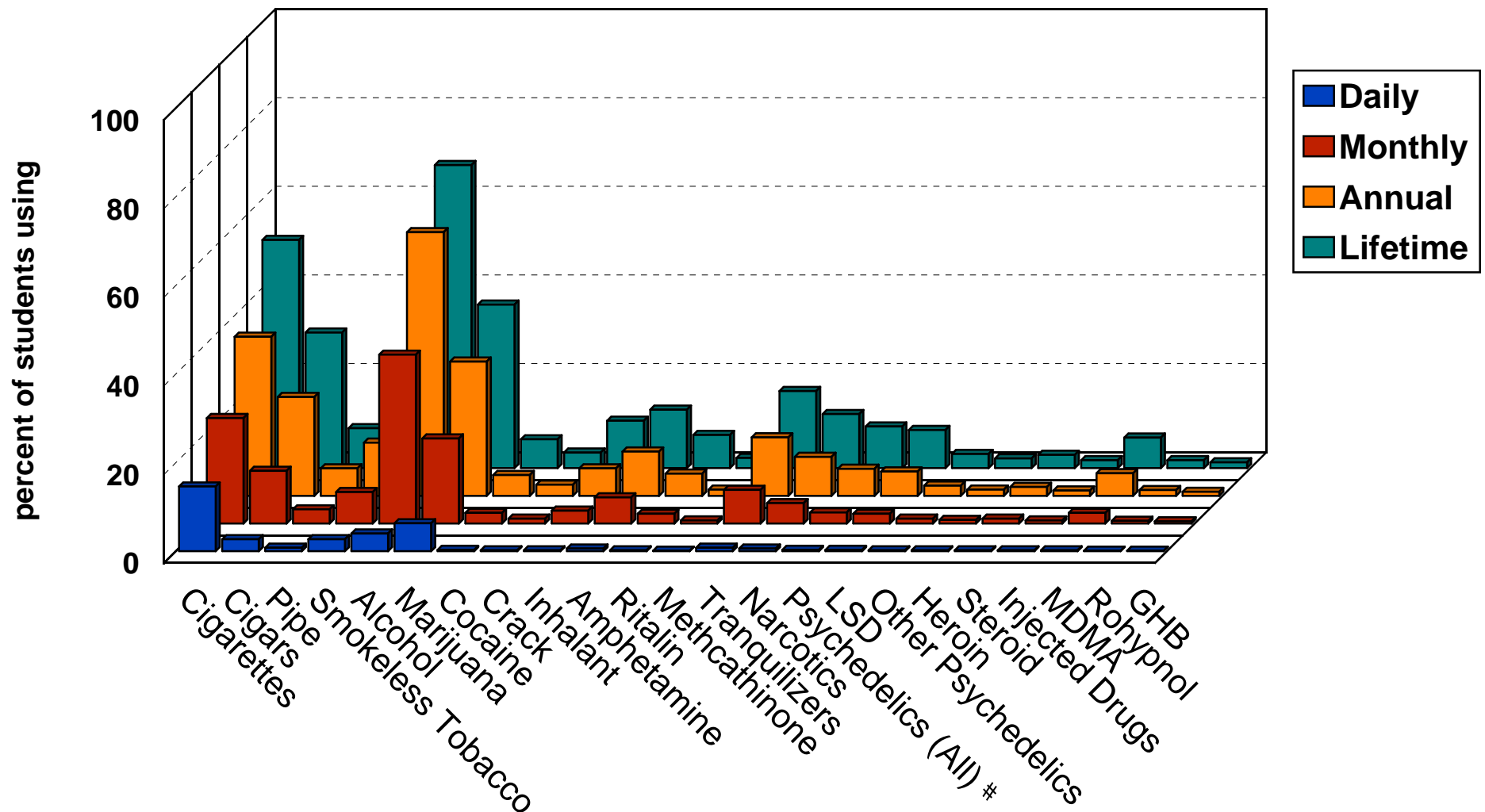

Source: Indiana Prevention Resource Center at Indiana University, 2002

For 2002: Category change: Psychedelic category split to LSD Only and Other Psychedelics. Calculations were adjusted accordingly. Psychedelic rate computed by aggregating responses indicating either LSD or Other Psychedelics use, or endorsement of both.

Alcohol, Tobacco, and Other Drug Use by Indiana 11th Graders, 2002

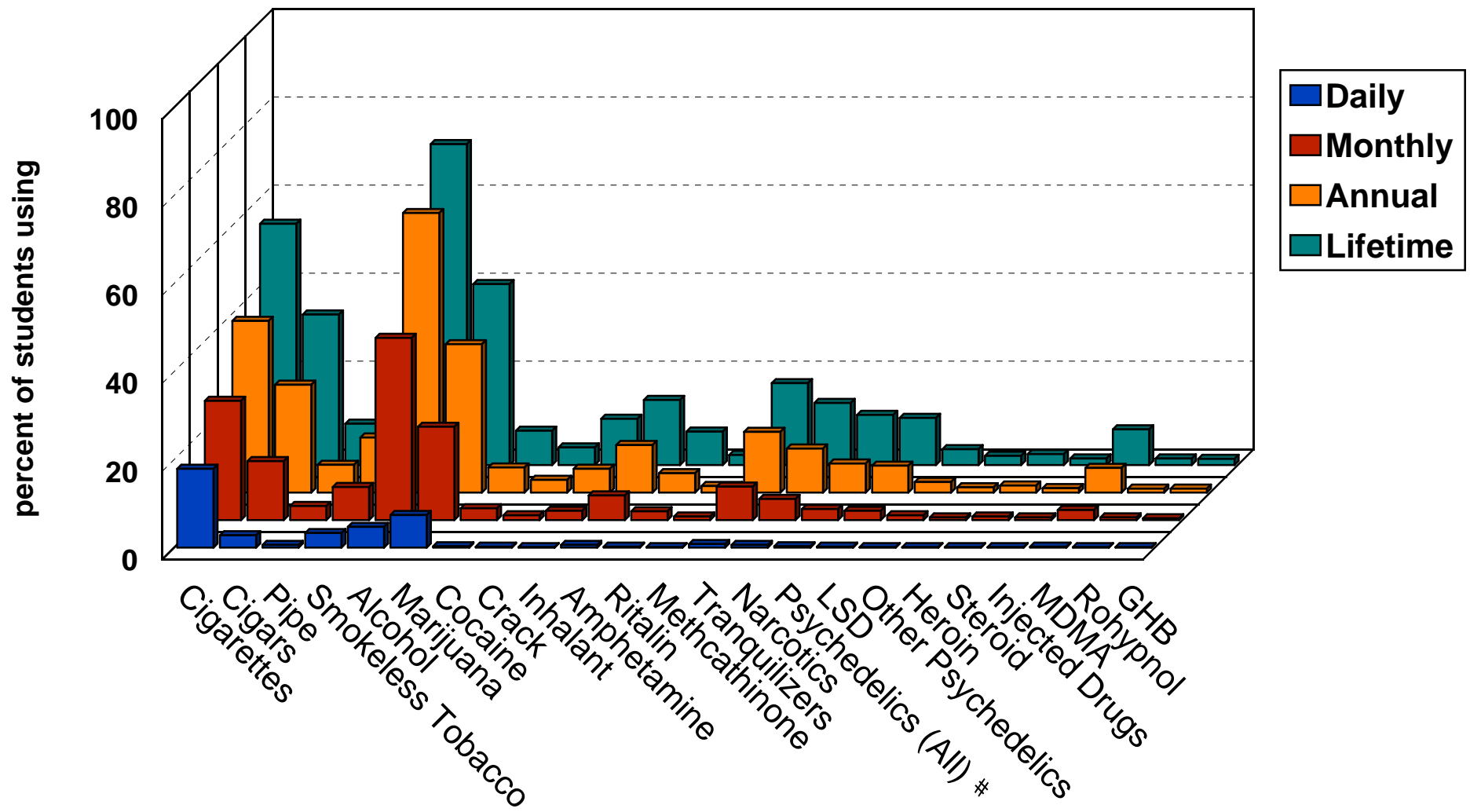

Source: Indiana Prevention Resource Center at Indiana University, 2002

For 2002: Category change: Psychedelic category split to LSD Only and Other Psychedelics. Calculations were adjusted accordingly. Psychedelic rate computed by aggregating responses indicating either LSD or Other Psychedelics use, or endorsement of both.

Alcohol, Tobacco, and Other Drug Use by Indiana 12th Graders, 2002

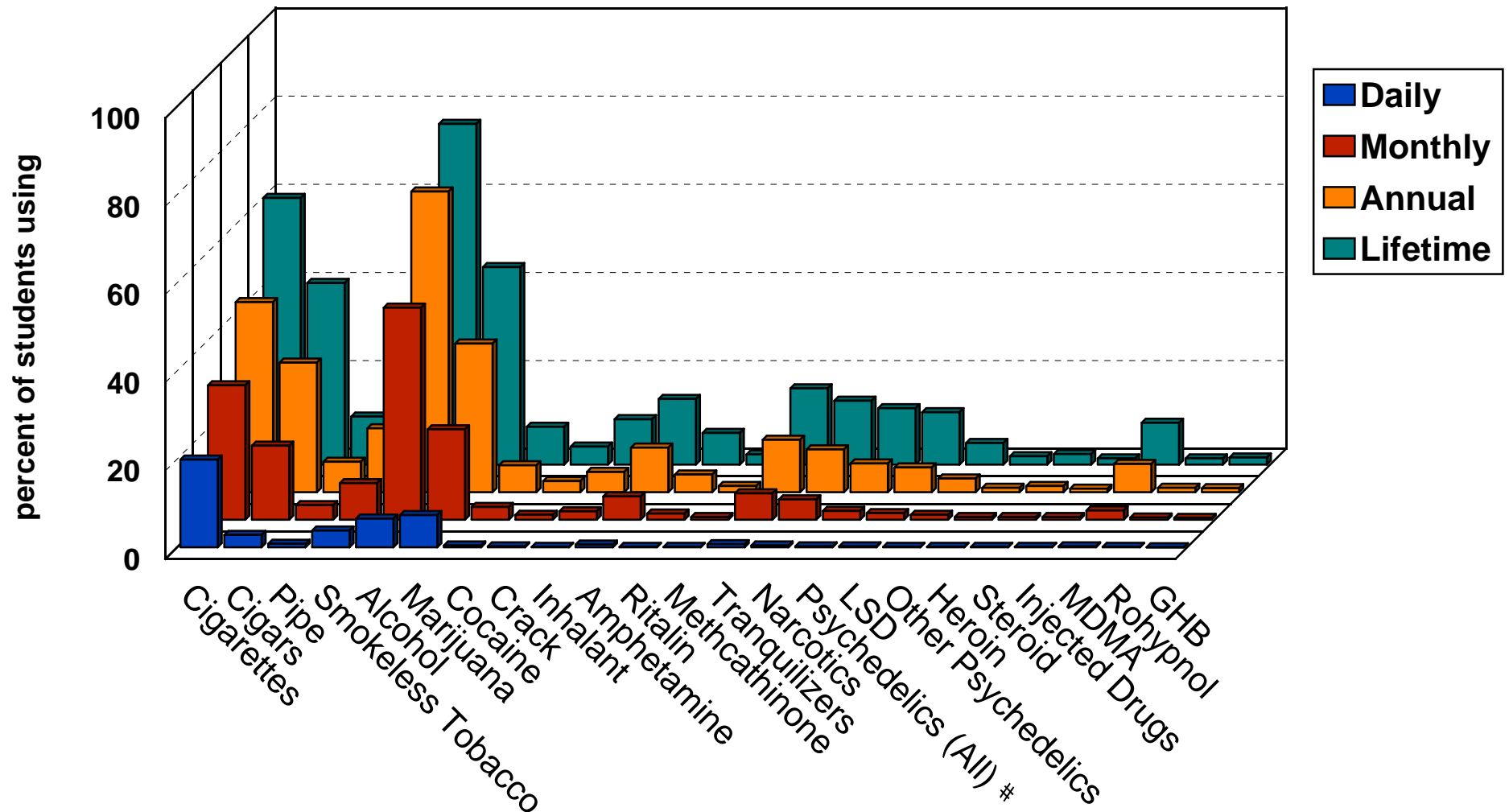

Source: Indiana Prevention Resource Center at Indiana University, 2002

For 2002: Category change: Psychedelic category split to LSD Only and Other Psychedelics. Calculations were adjusted accordingly. Psychedelic rate computed by aggregating responses indicating either LSD or Other Psychedelics use, or endorsement of both.

Trend of Annual Alcohol Use among Indiana Students: 1991-2002

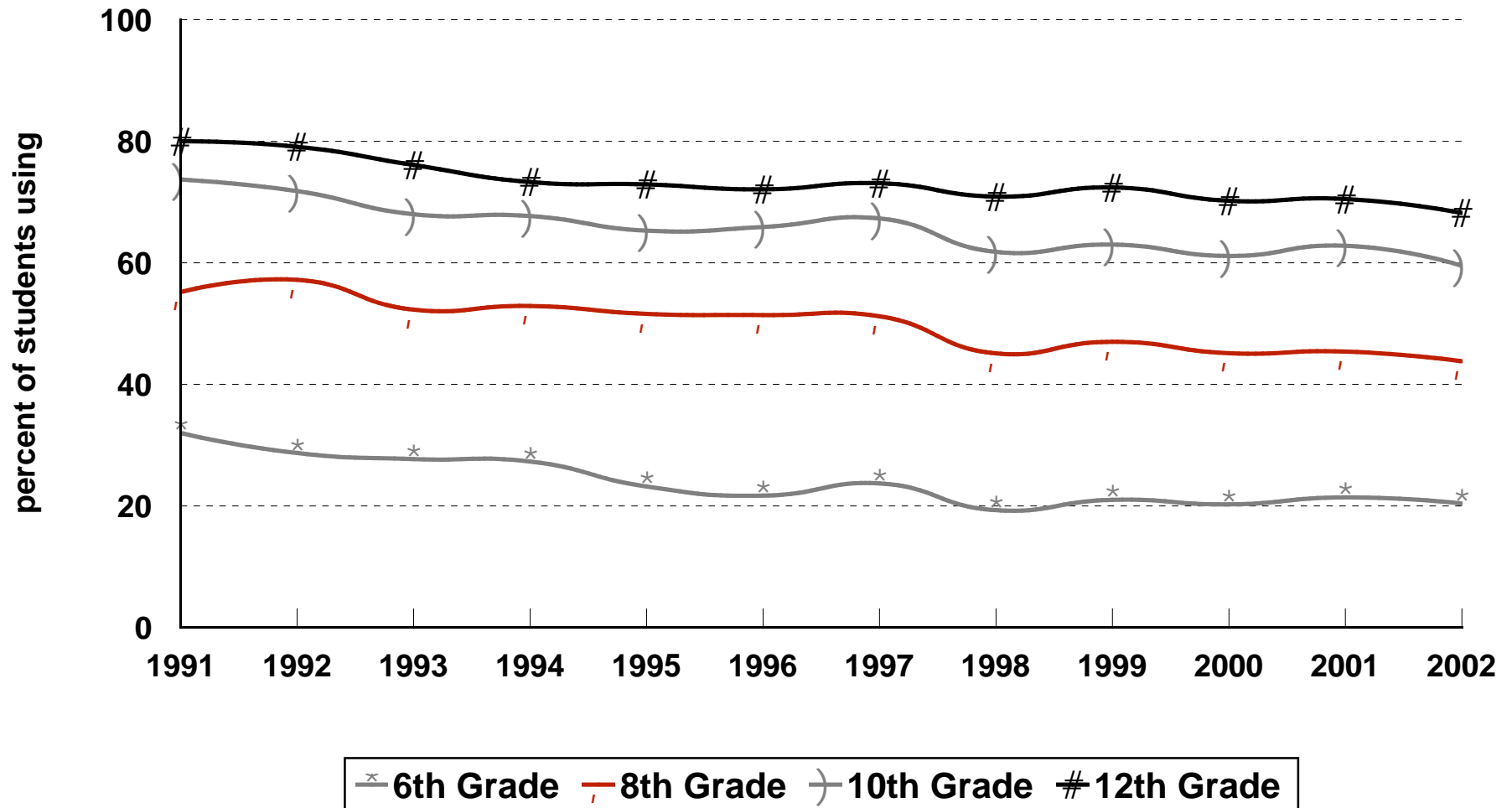

Source: Indiana Prevention Resource Center at Indiana University, 2002

Trend of Monthly Alcohol Use among Indiana Students: 1991-2002

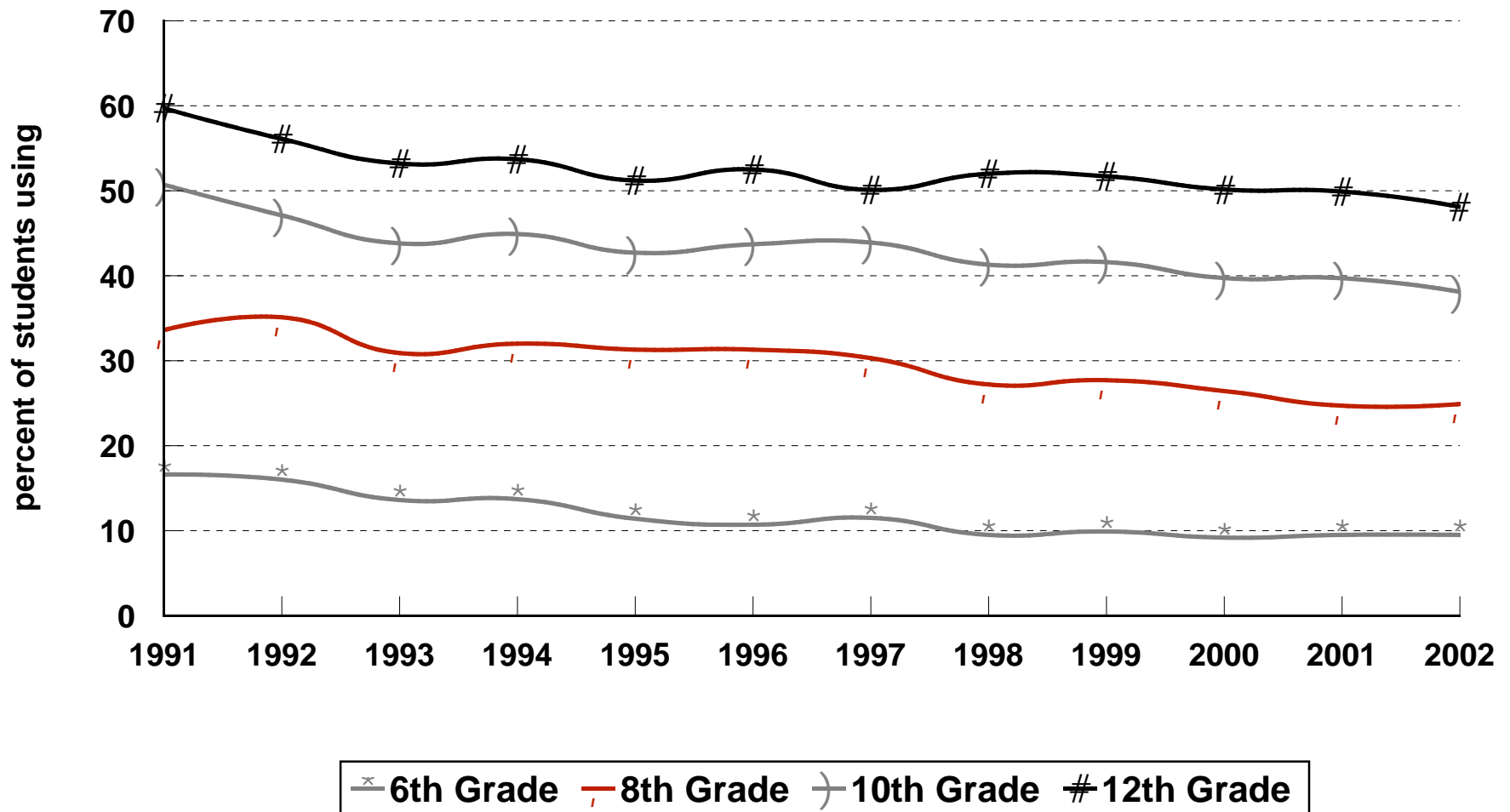

Source: Indiana Prevention Resource Center at Indiana University, 2002

Trend of Annual Cigarette Use among Indiana Students: 1991-2002

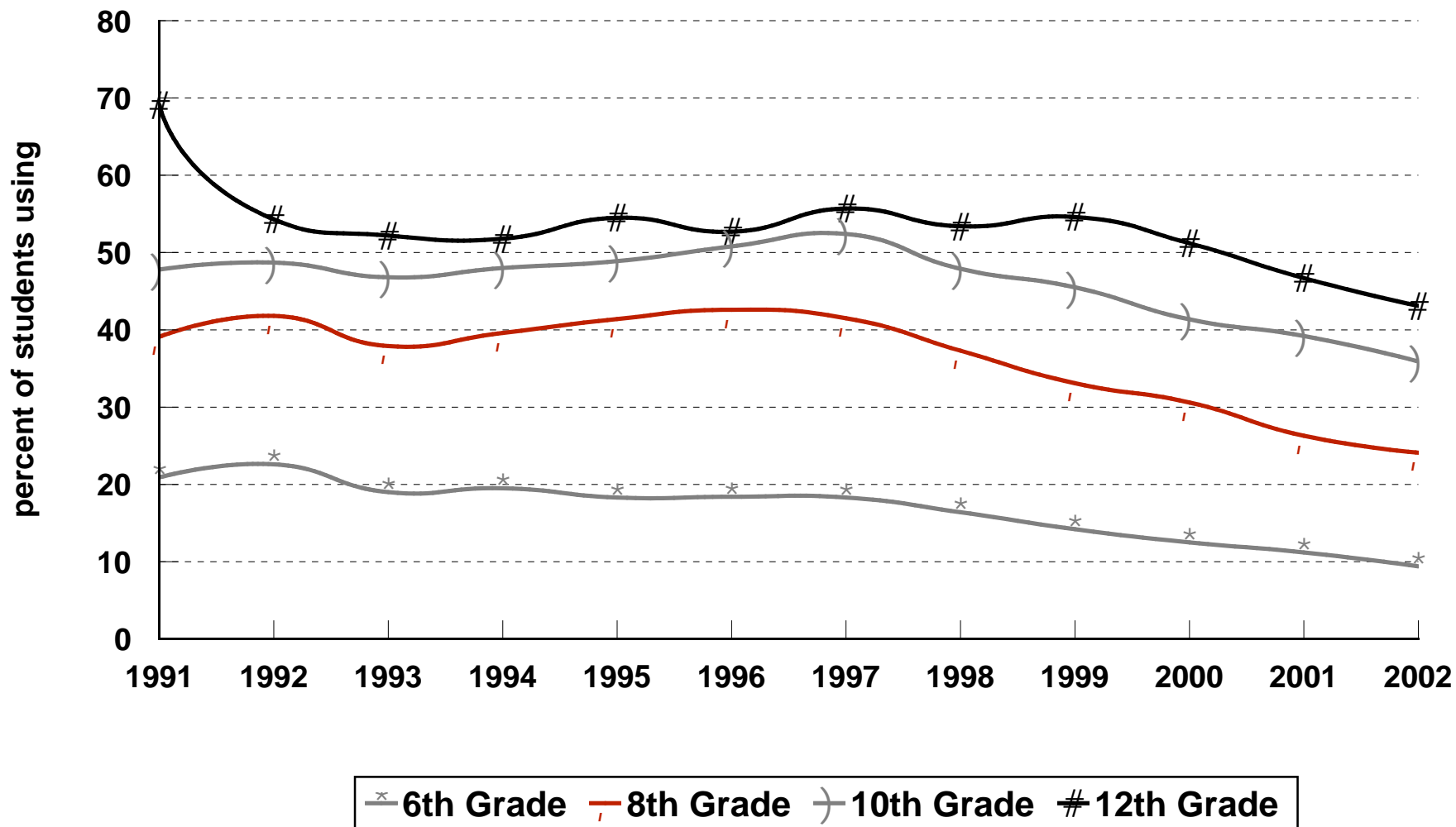

Source: Indiana Prevention Resource Center at Indiana University, 2002

Trend of Monthly Cigarette Use among Indiana Students: 1991-2002

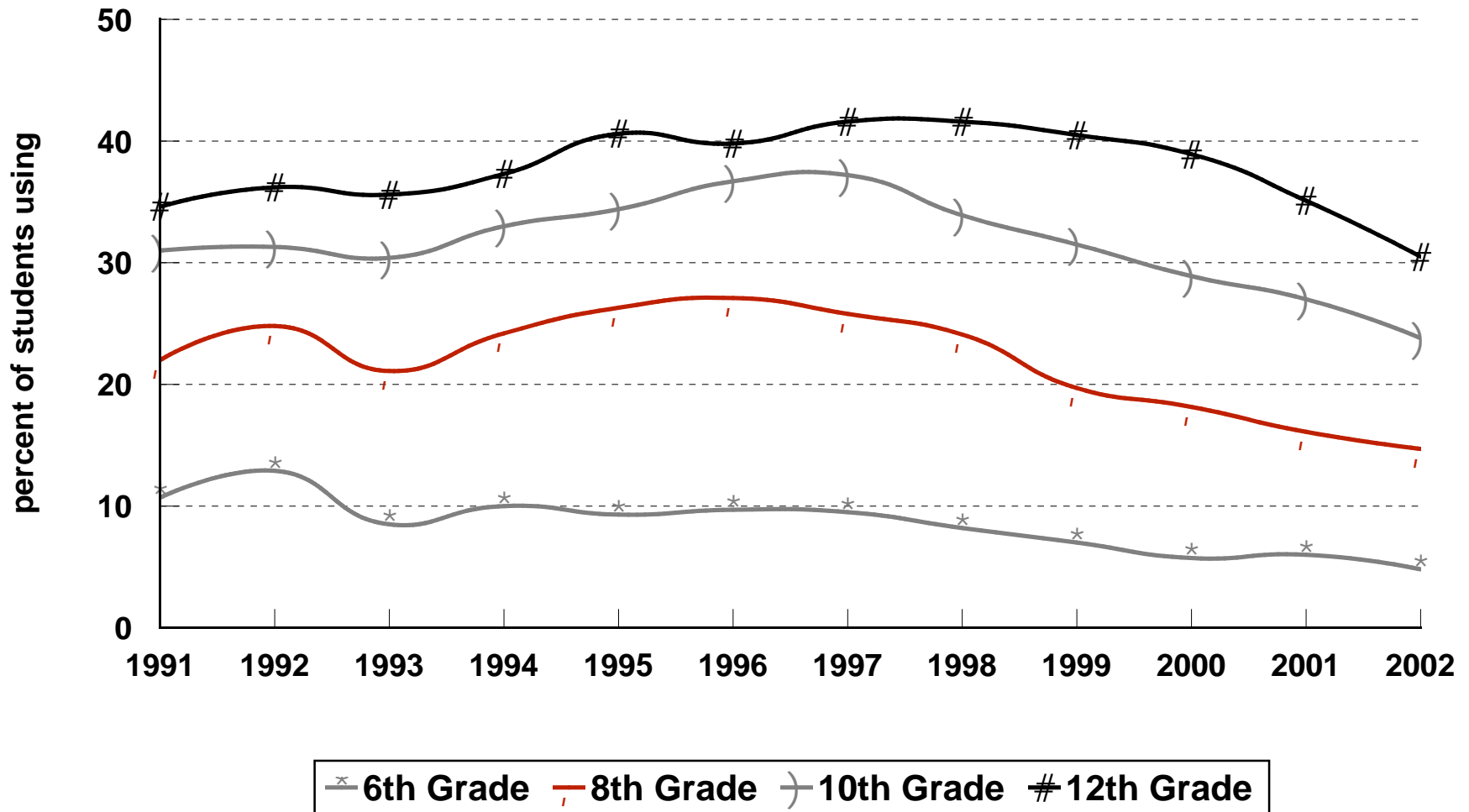

Source: Indiana Prevention Resource Center at Indiana University, 2002

Trend of Annual Smokeless Tobacco Use among Indiana Students: 1991-2002

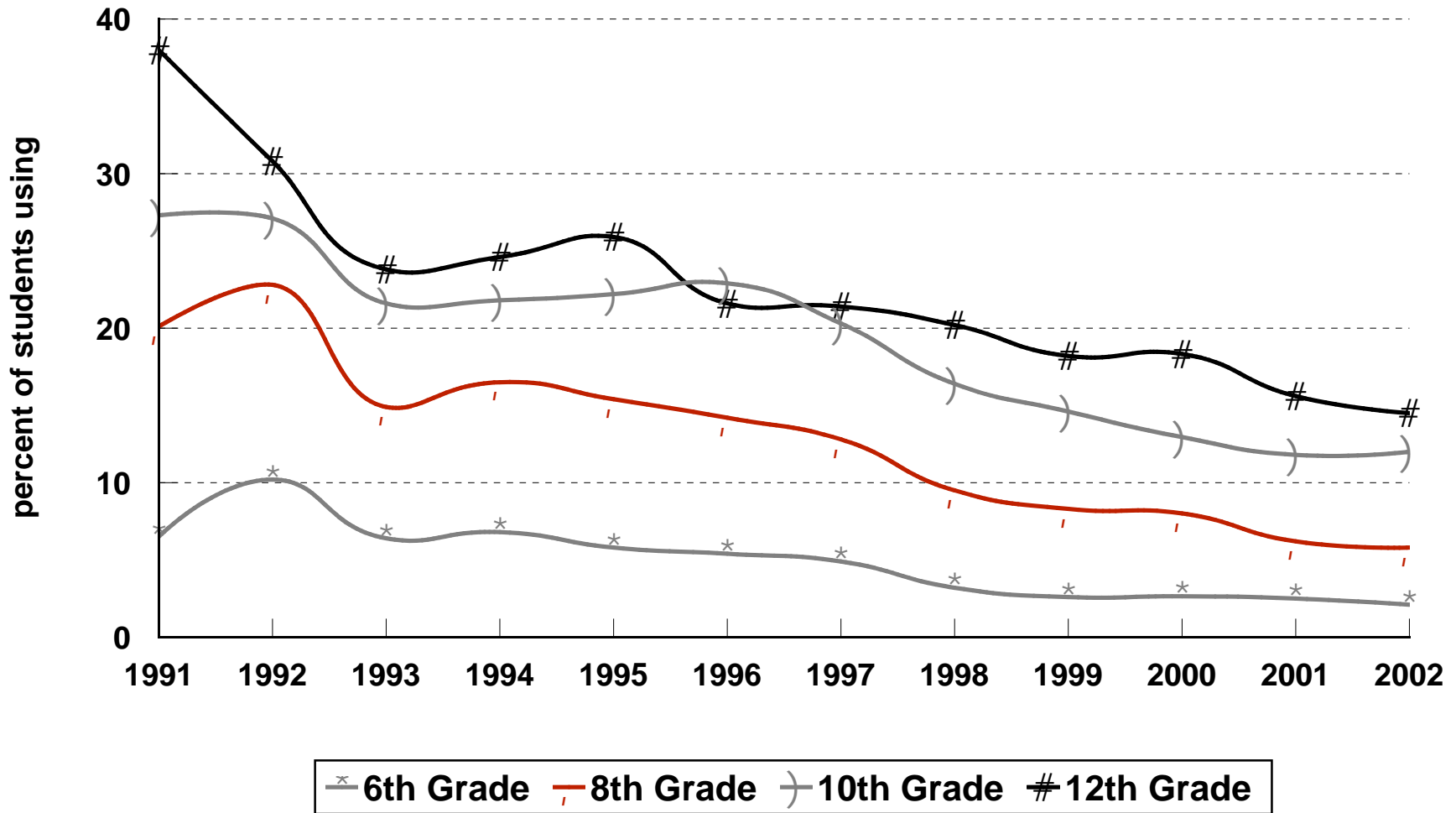

Source: Indiana Prevention Resource Center at Indiana University, 2002

Trend of Monthly Smokeless Tobacco Use among Indiana Students: 1991-2002

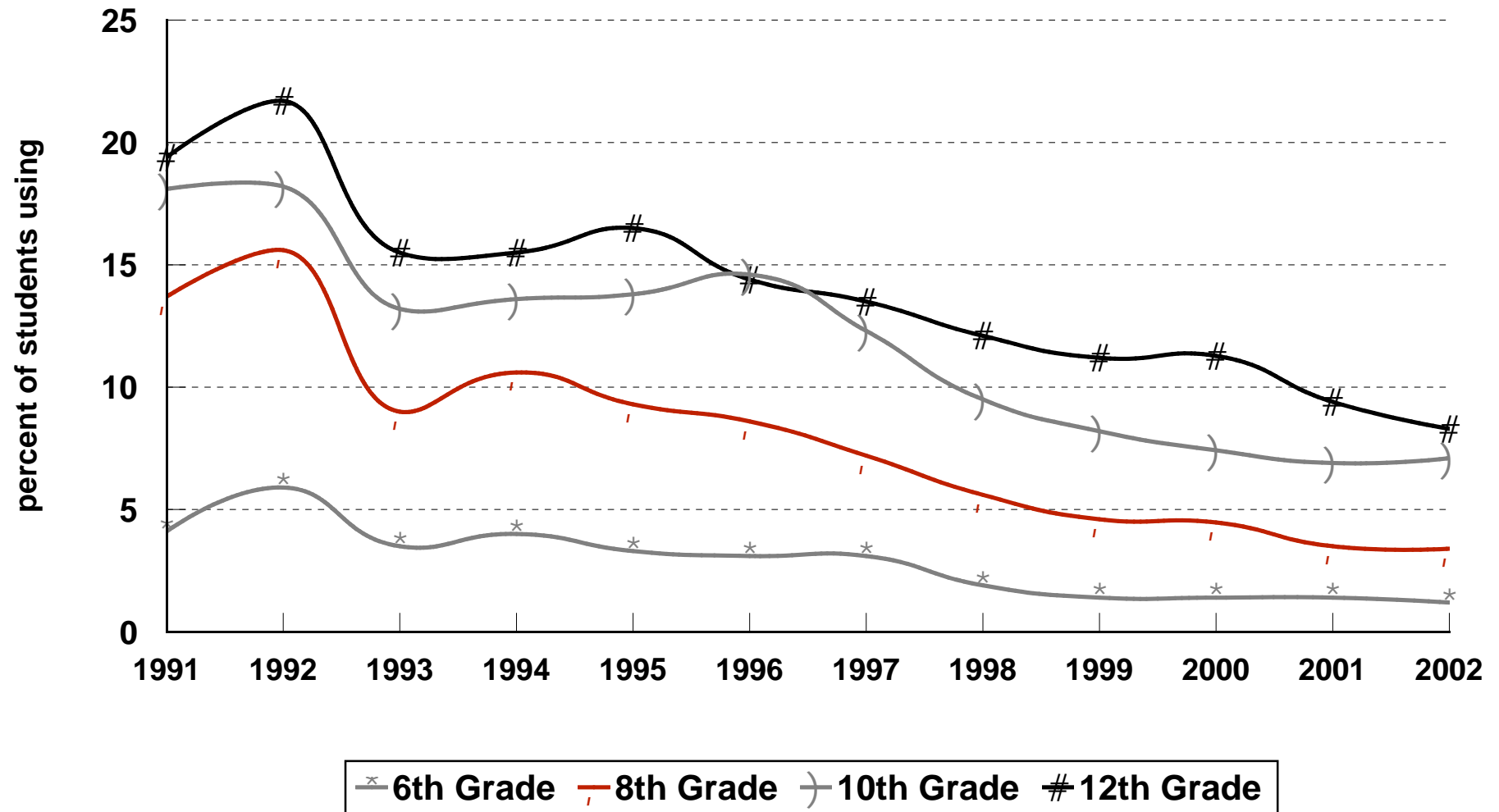

Source: Indiana Prevention Resource Center at Indiana University, 2002

Trend of Annual Marijuana Use among Indiana Students: 1991-2002

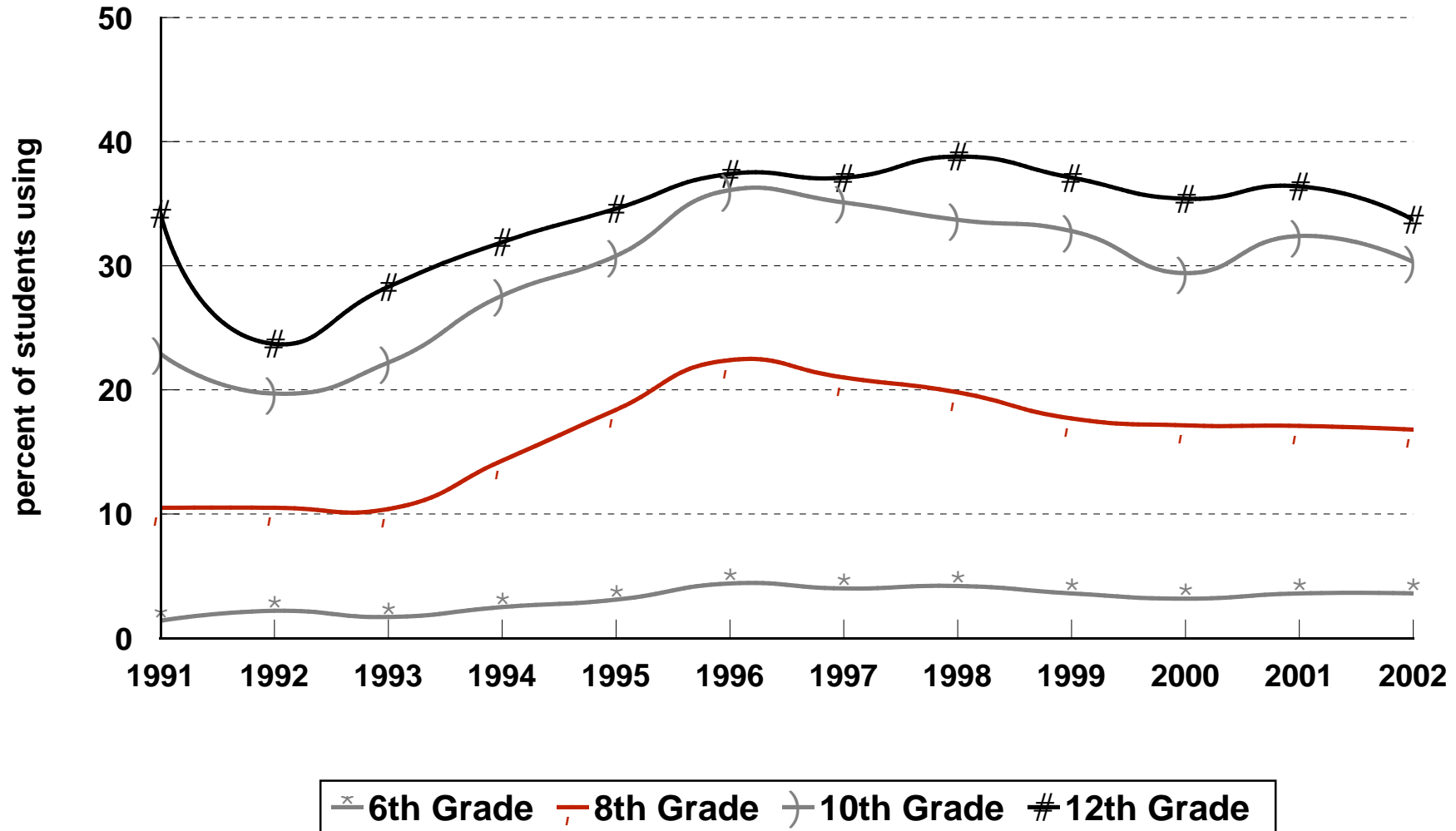

Source: Indiana Prevention Resource Center at Indiana University, 2002

Trend of Monthly Marijuana Use among Indiana Students: 1991-2002

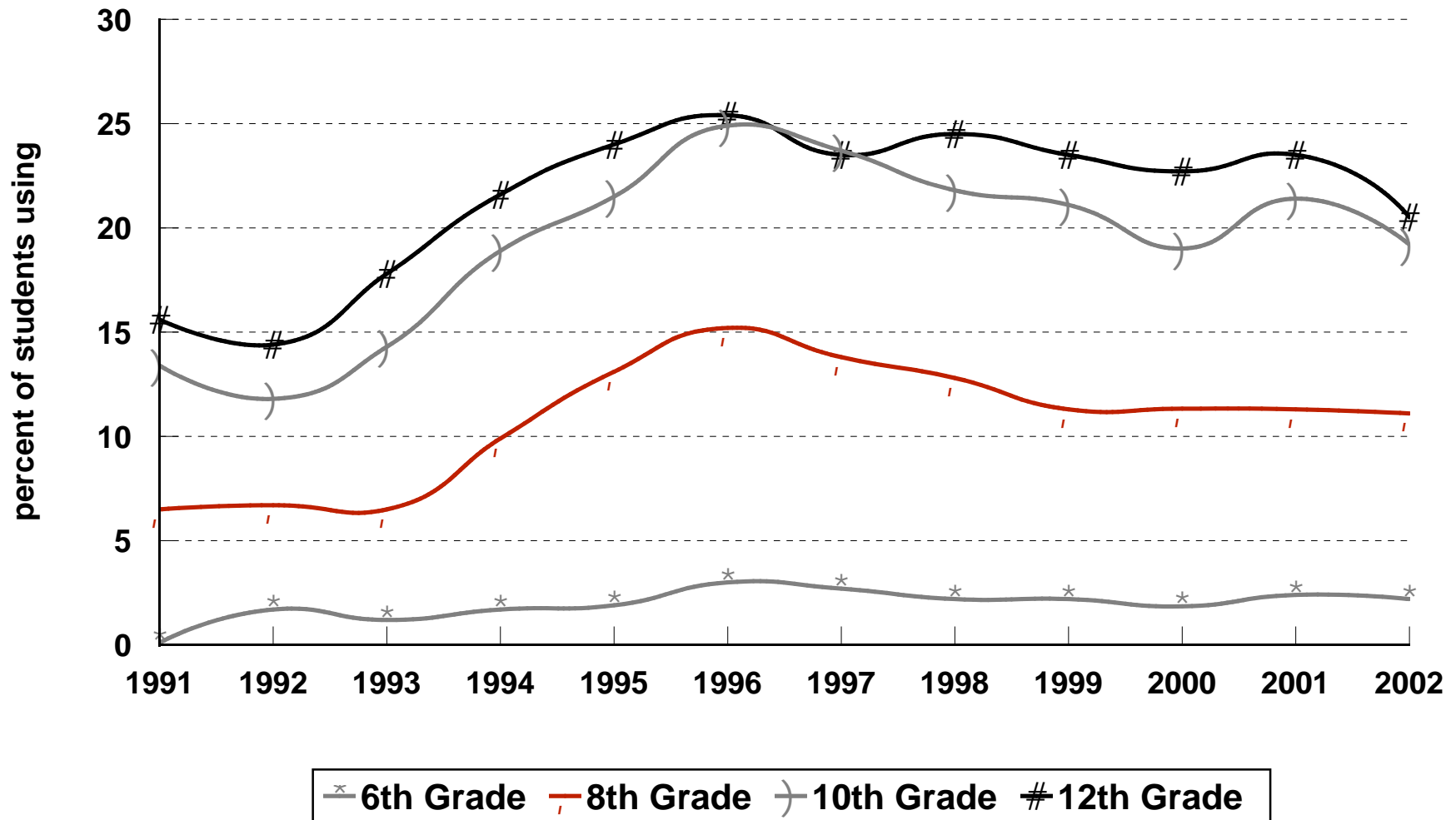

Source: Indiana Prevention Resource Center at Indiana University, 2002

Trend of Annual Inhalant Use among Indiana Students: 1991-2002

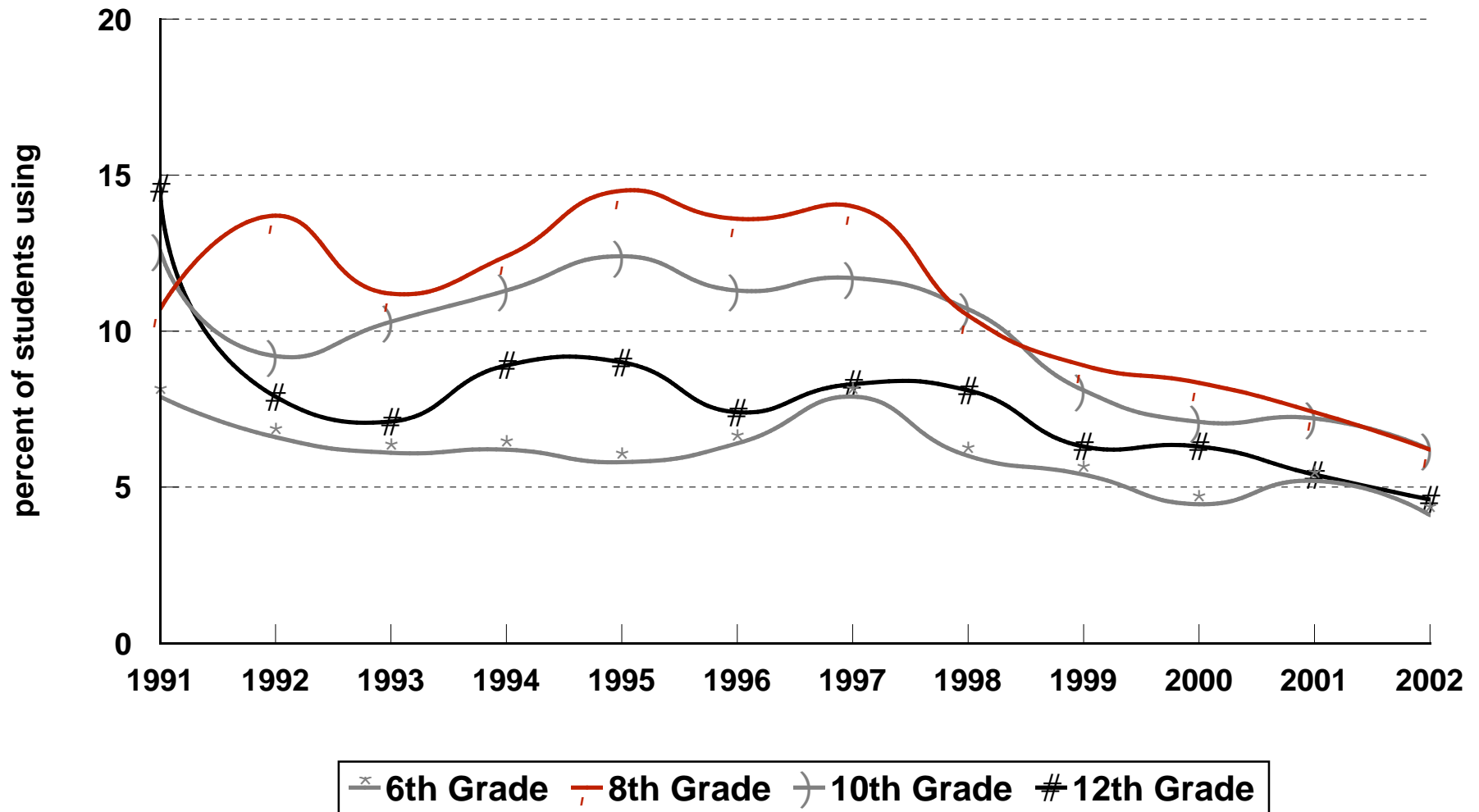

Source: Indiana Prevention Resource Center at Indiana University, 2002

Trend of Monthly Inhalant Use among Indiana Students: 1991-2002

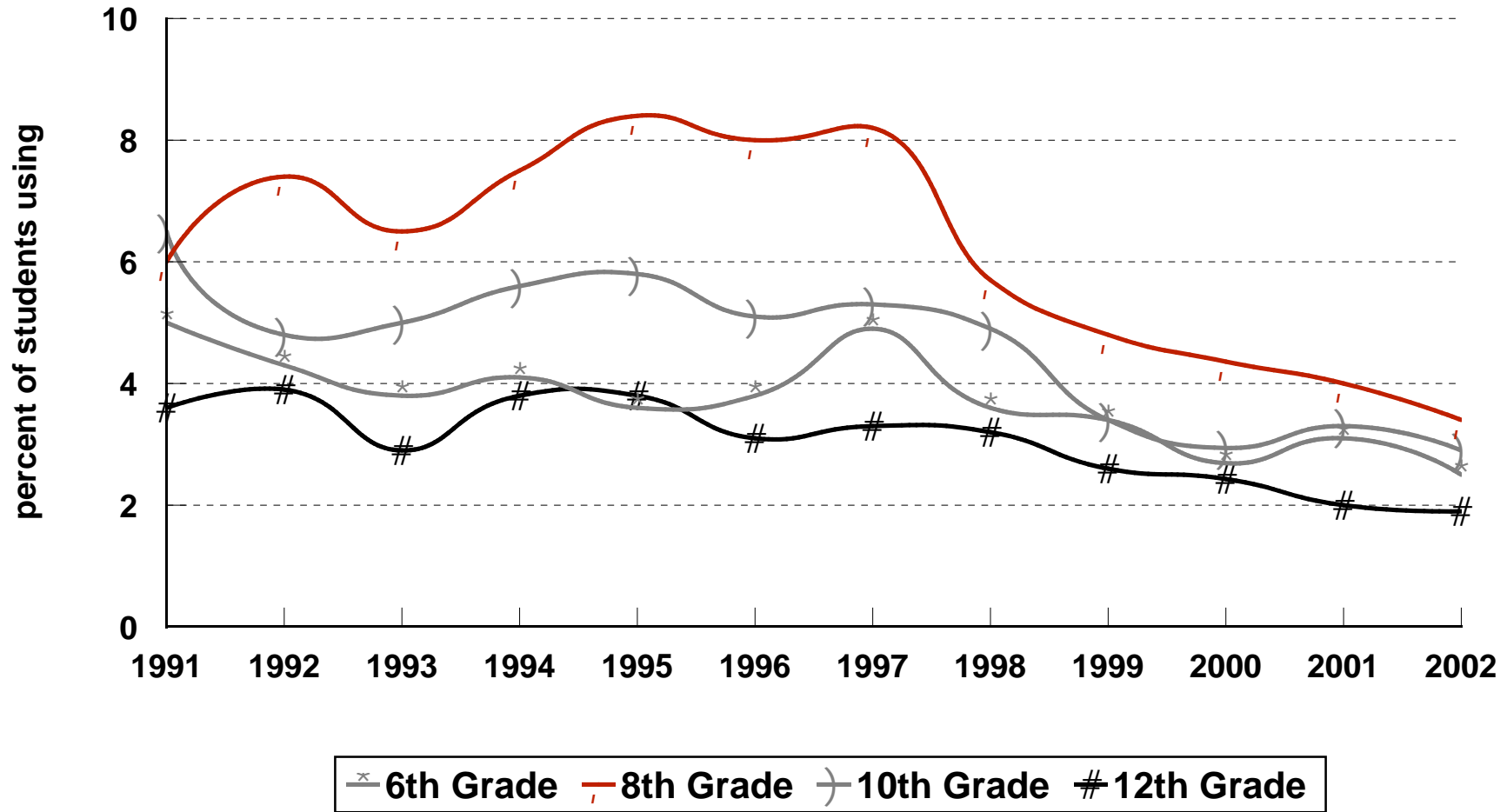

Source: Indiana Prevention Resource Center at Indiana University, 2002

Trend of Binge Drinking among Indiana Students: 1991-2002

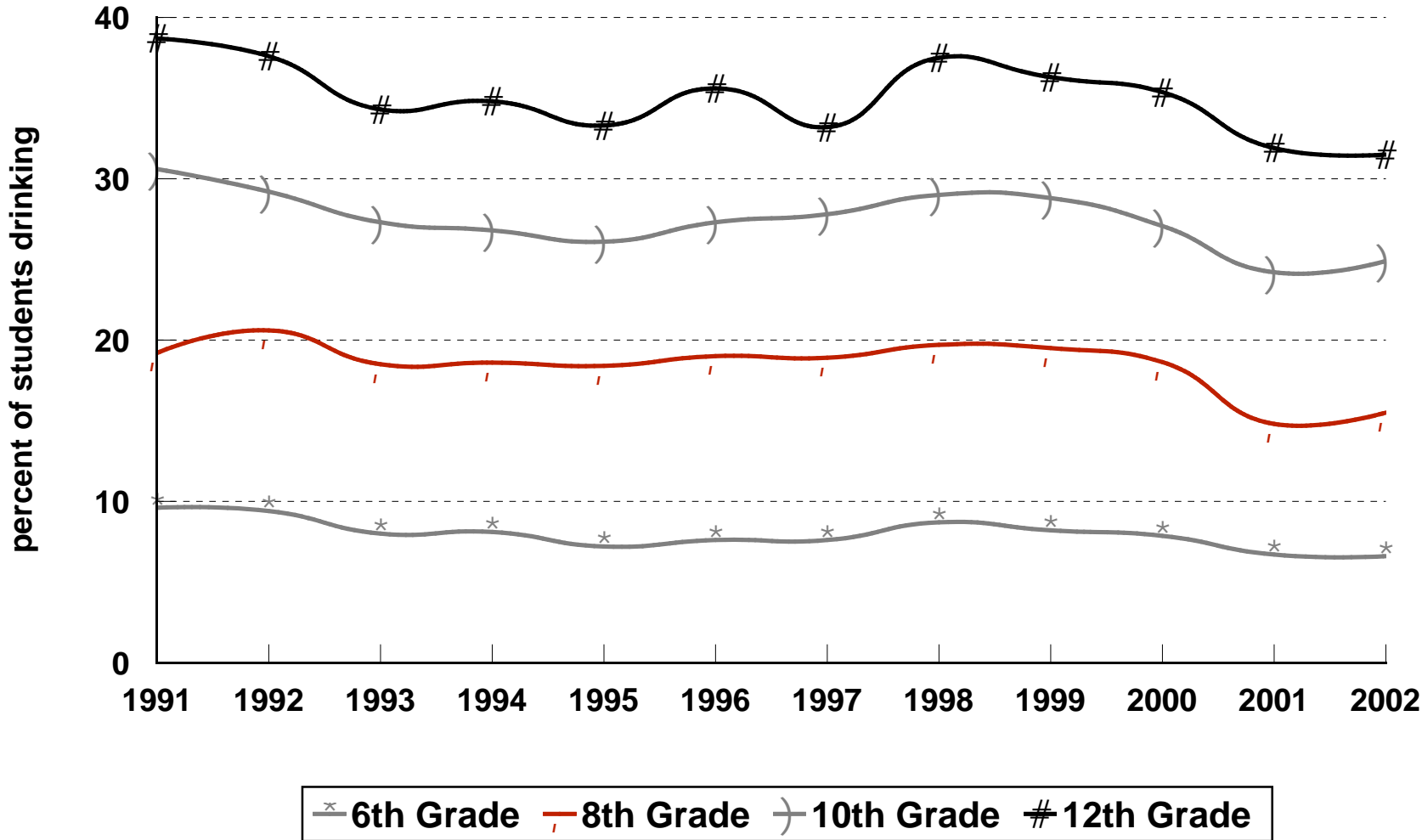

Source: Indiana Prevention Resource Center at Indiana University, 2002

Trend of Binge Drinking by Indiana and U.S.A. 12th Graders: 1975-2002

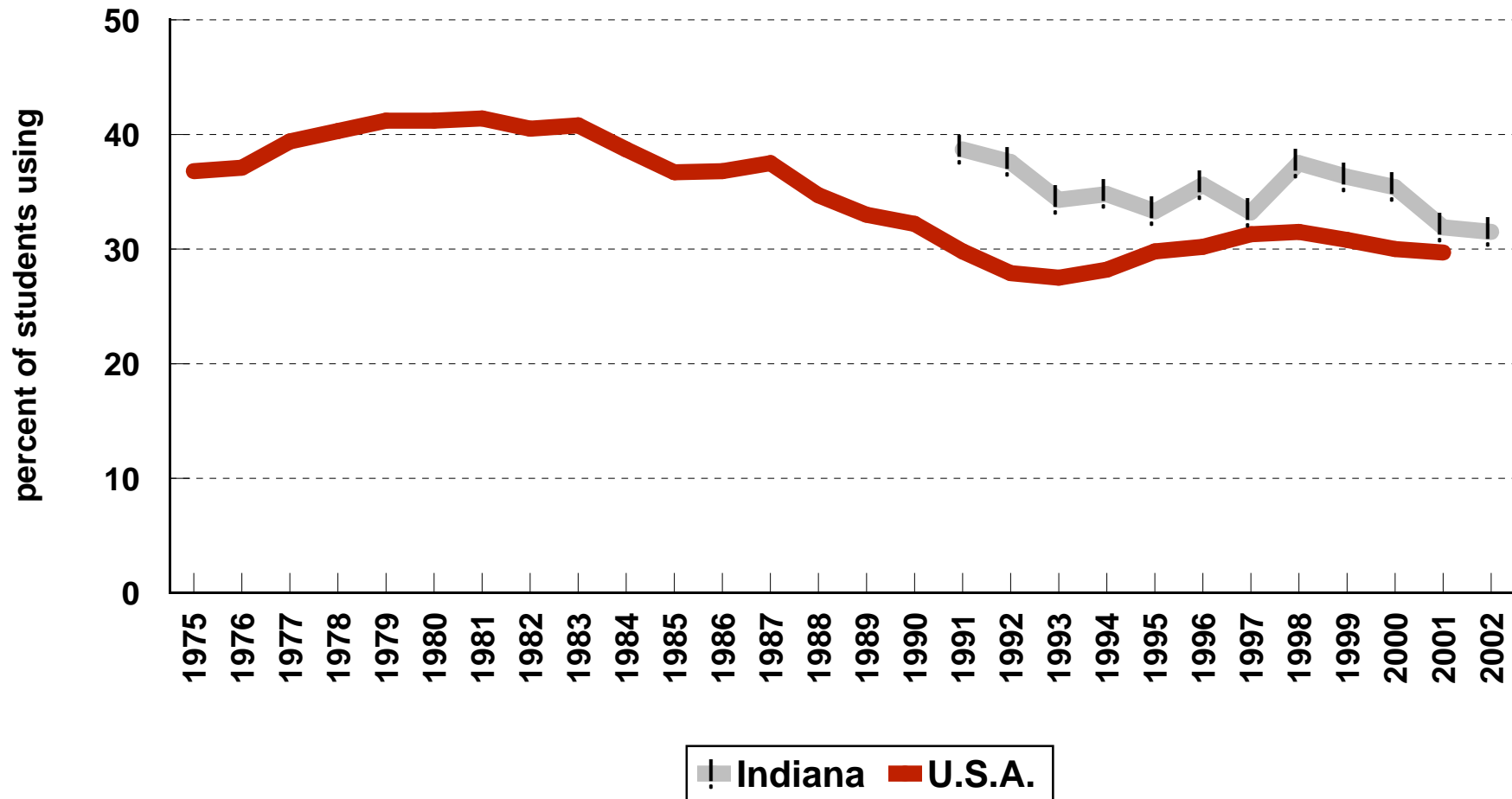

Sources: Indiana Prevention Resource Center at Indiana University, 2002
Johnston, et al., National Institute on Drug Abuse, 2001

Trend of Monthly Cigarette Use by Indiana and U.S.A. 12th Graders: 1975-2002

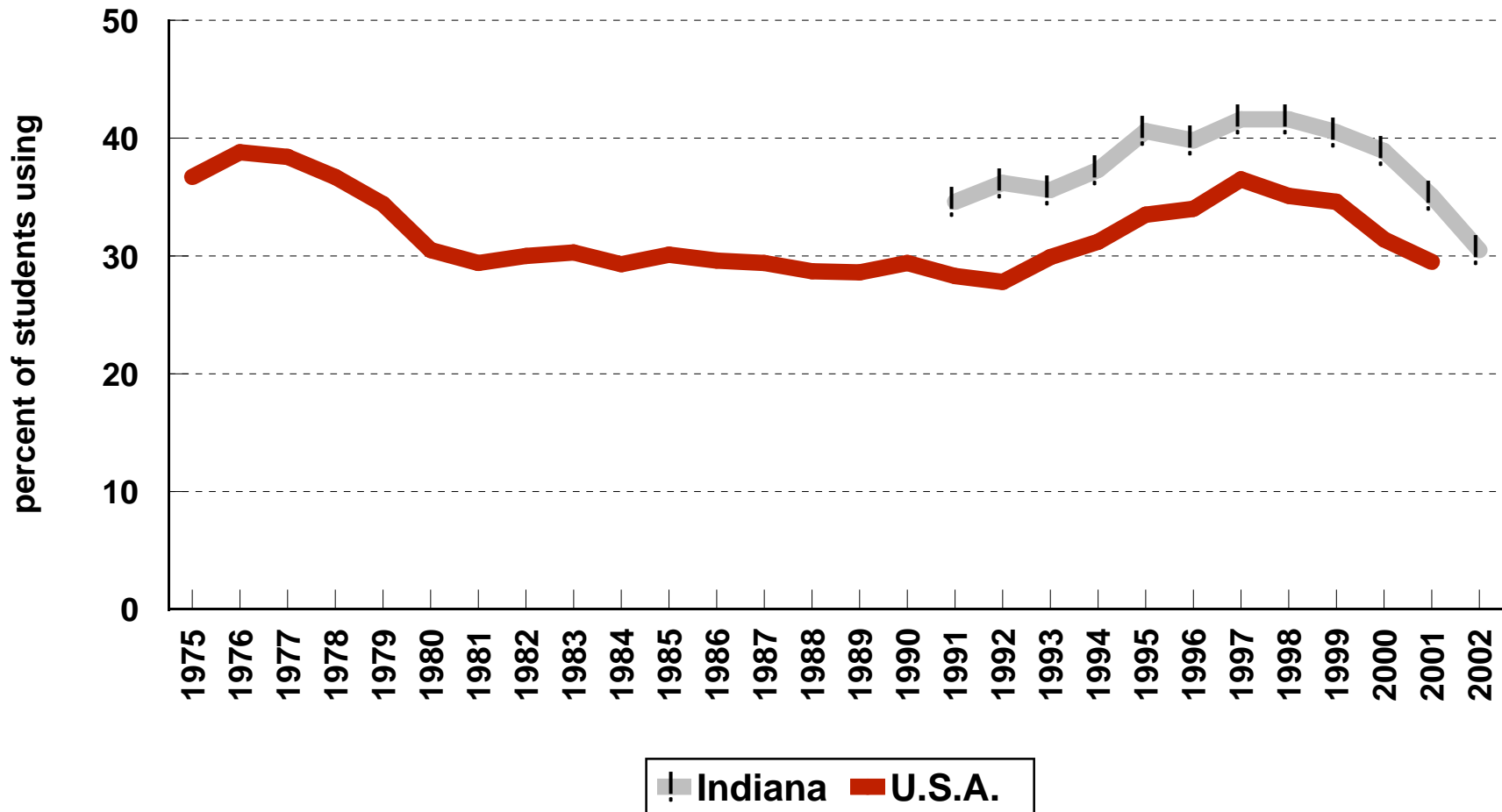

Sources: Indiana Prevention Resource Center at Indiana University, 2002
Johnston, et al., National Institute on Drug Abuse, 2001

Trend of Monthly Marijuana Use by Indiana and U.S.A 12th Graders: 1975-2002

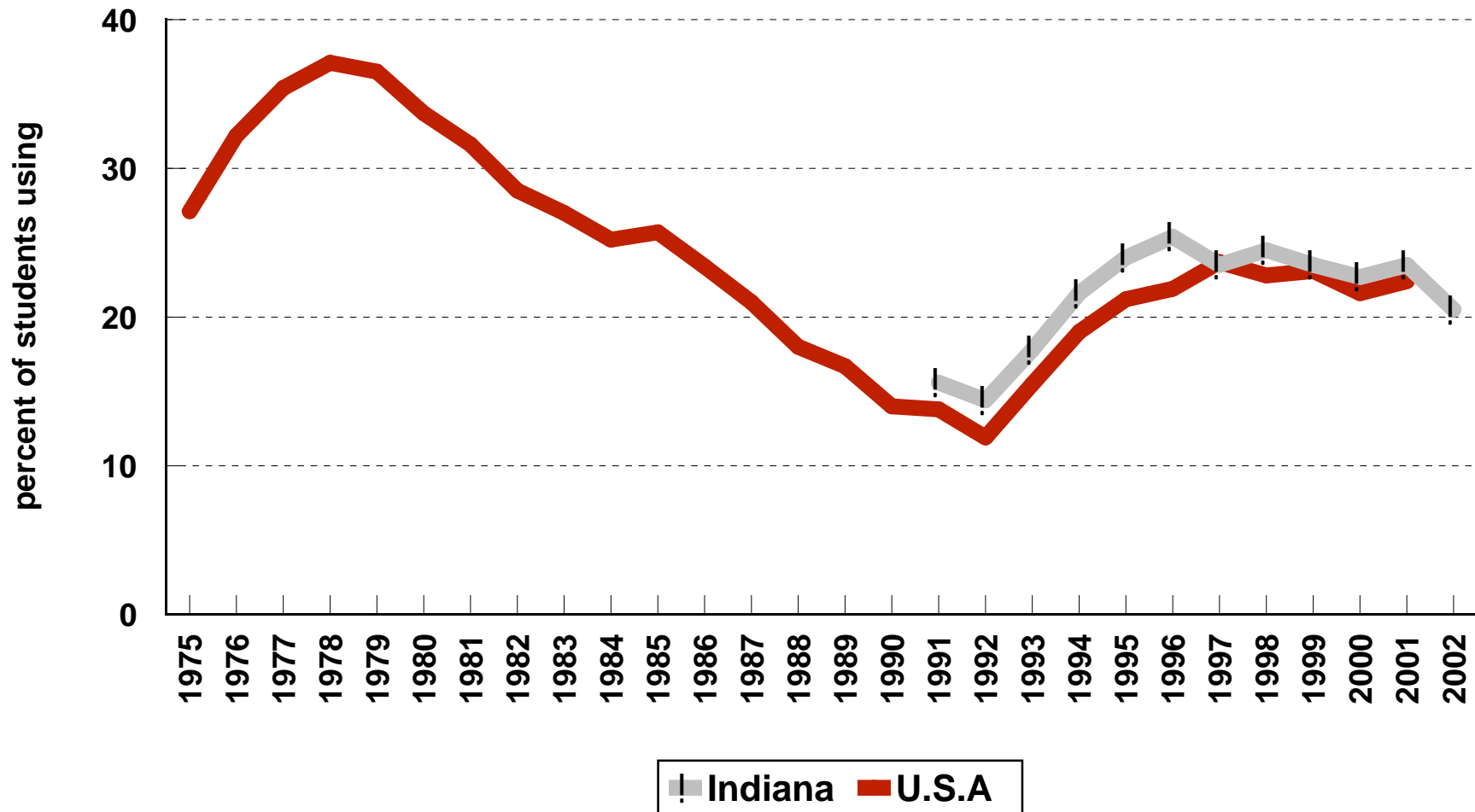

Sources: Indiana Prevention Resource Center at Indiana University, 2002
Johnston, et al., National Institute on Drug Abuse, 2001

Monthly Use of Selected Drugs and Binge Drinking by Indiana and U.S.A. 12th Graders

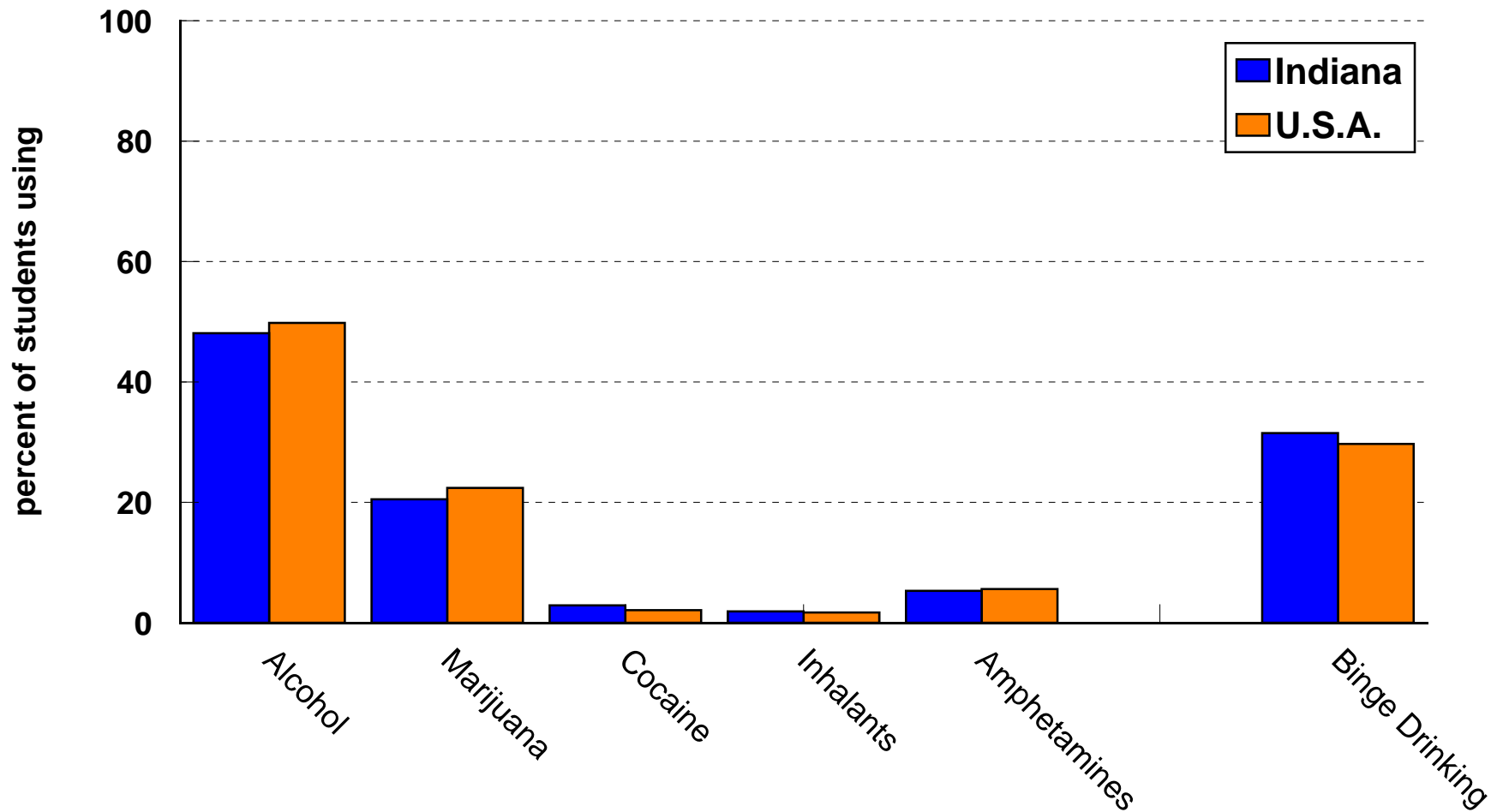

Sources: Indiana Prevention Resource Center at Indiana University, 2002
Johnston, et al., National Institute on Drug Abuse, 2001

Alcohol Use among Indiana 6th - 12th Graders, 2002

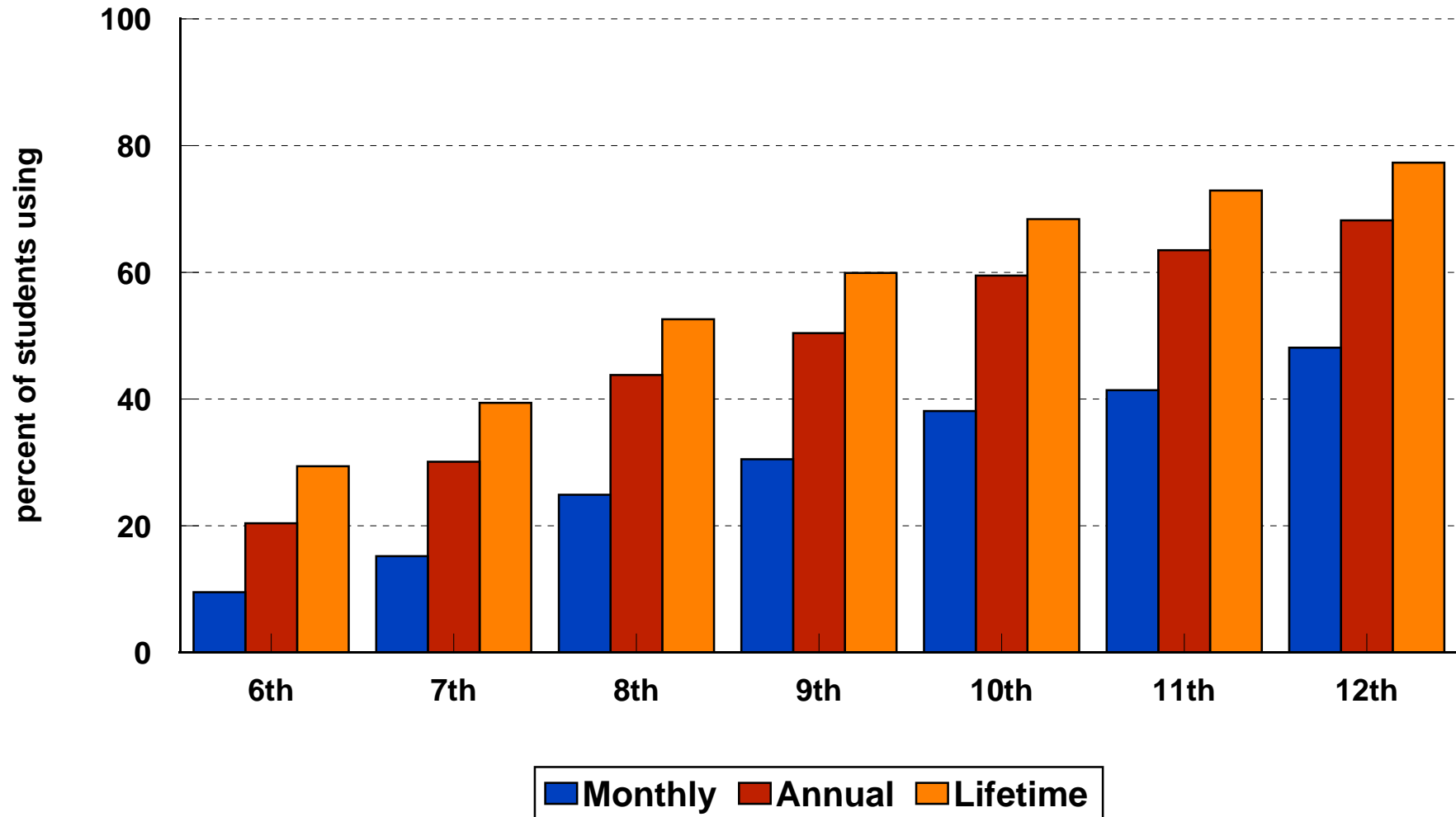

Source: Indiana Prevention Resource Center at Indiana University, 2002

Cigarette Use among Indiana 6th - 12th Graders, 2002

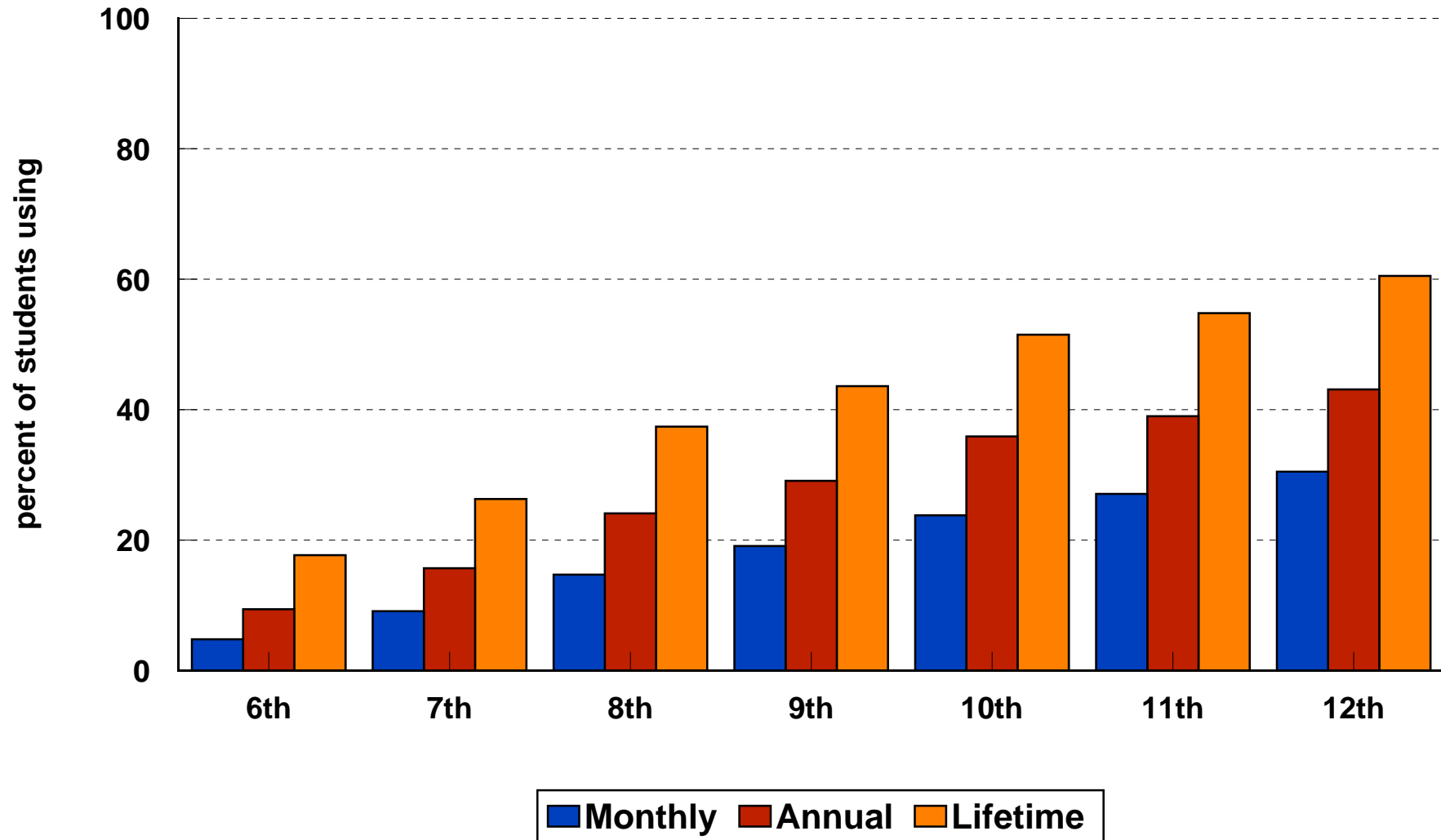

Source: Indiana Prevention Resource Center at Indiana University, 2002

Smokeless Tobacco Use among Indiana 6th - 12th Graders, 2002

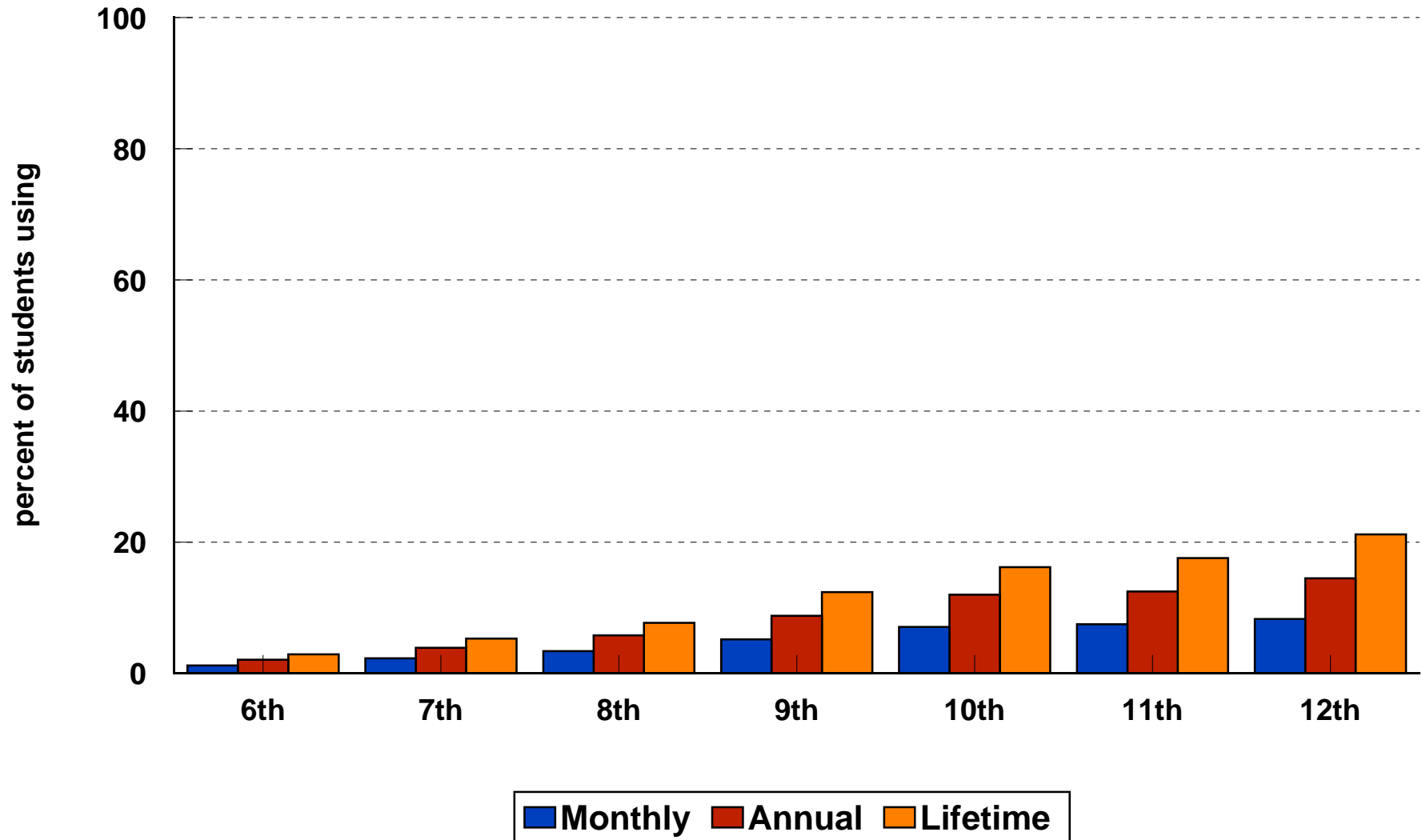

Source: Indiana Prevention Resource Center at Indiana University, 2002

Marijuana Use among Indiana 6th - 12th Graders, 2002

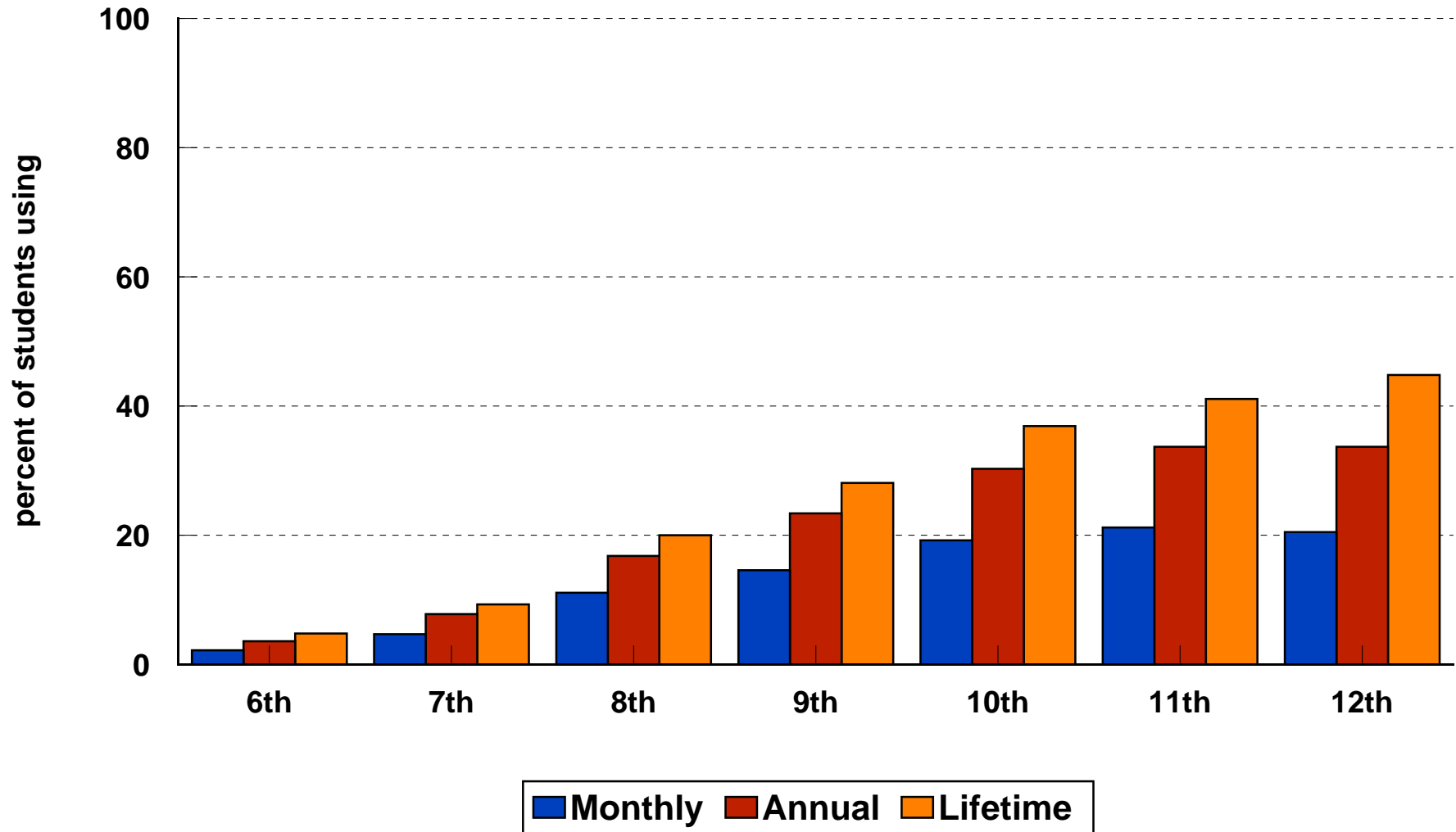

Source: Indiana Prevention Resource Center at Indiana University, 2002

Inhalant Use among Indiana 6th - 12th Graders, 2002

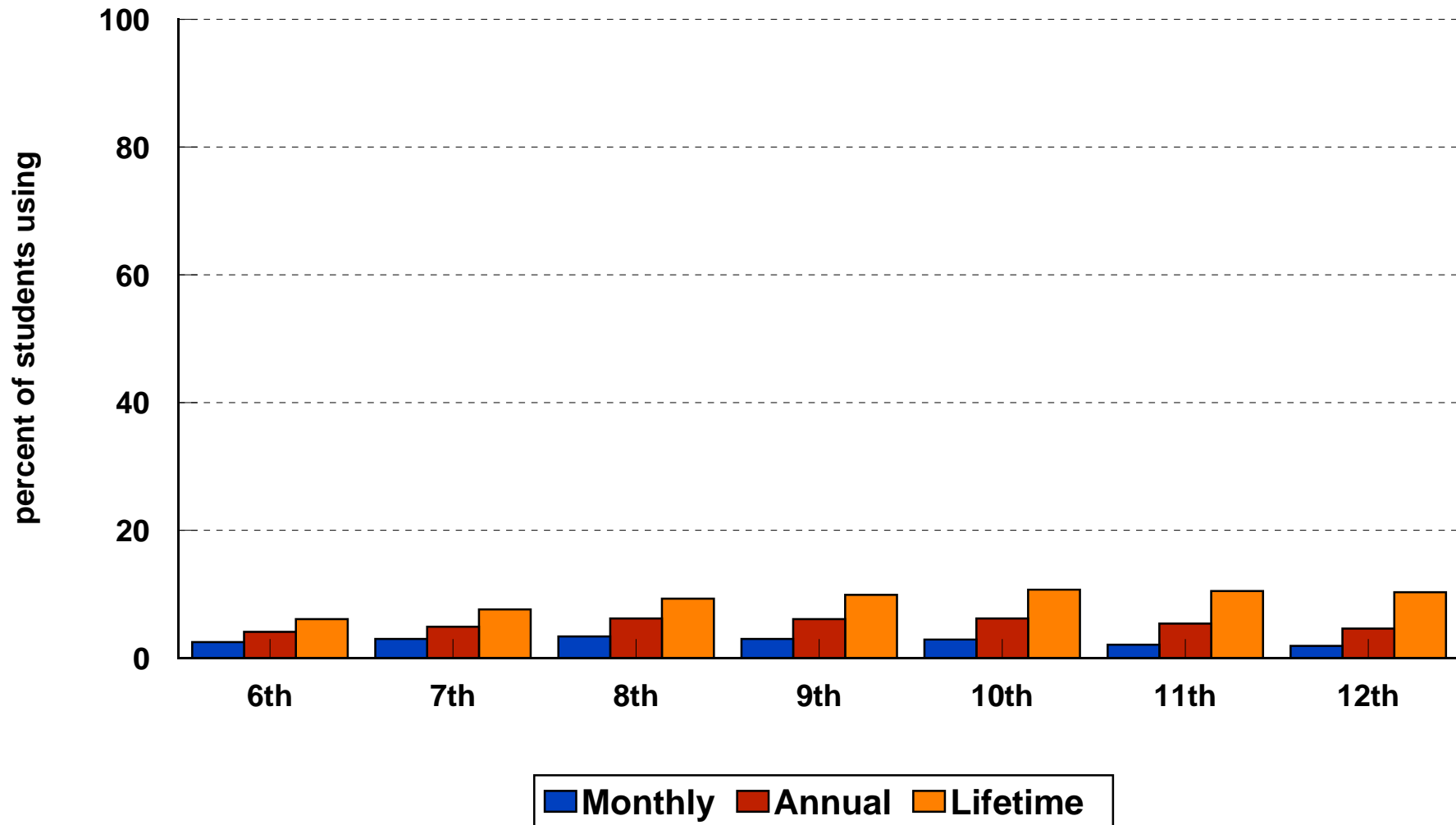

Source: Indiana Prevention Resource Center at Indiana University, 2002

Binge Drinking among Indiana Students by Grade and Gender, 2002

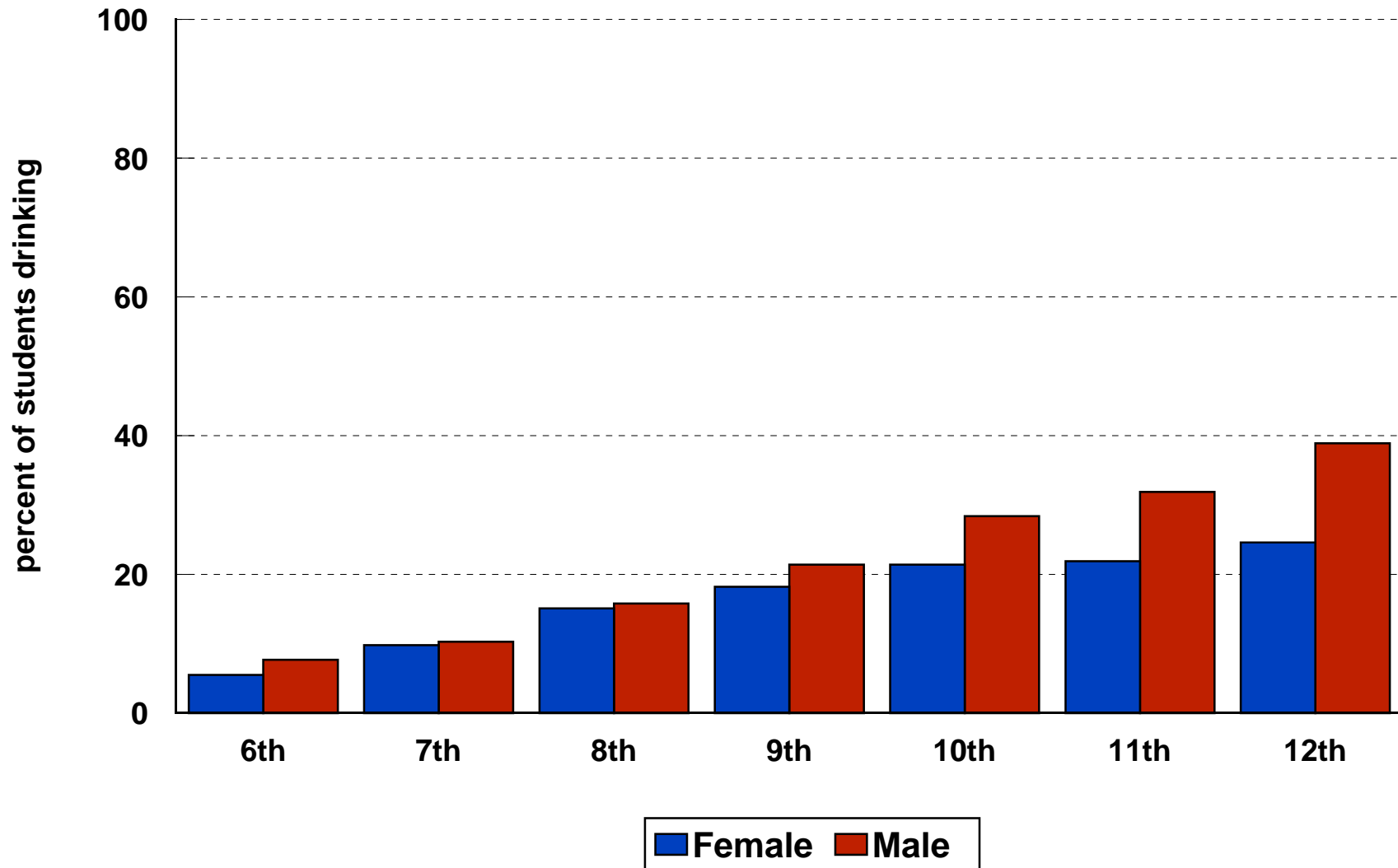

Source: Indiana Prevention Resource Center at Indiana University, 2002

Monthly Alcohol Use among Indiana Students by Grade and Gender, 2002

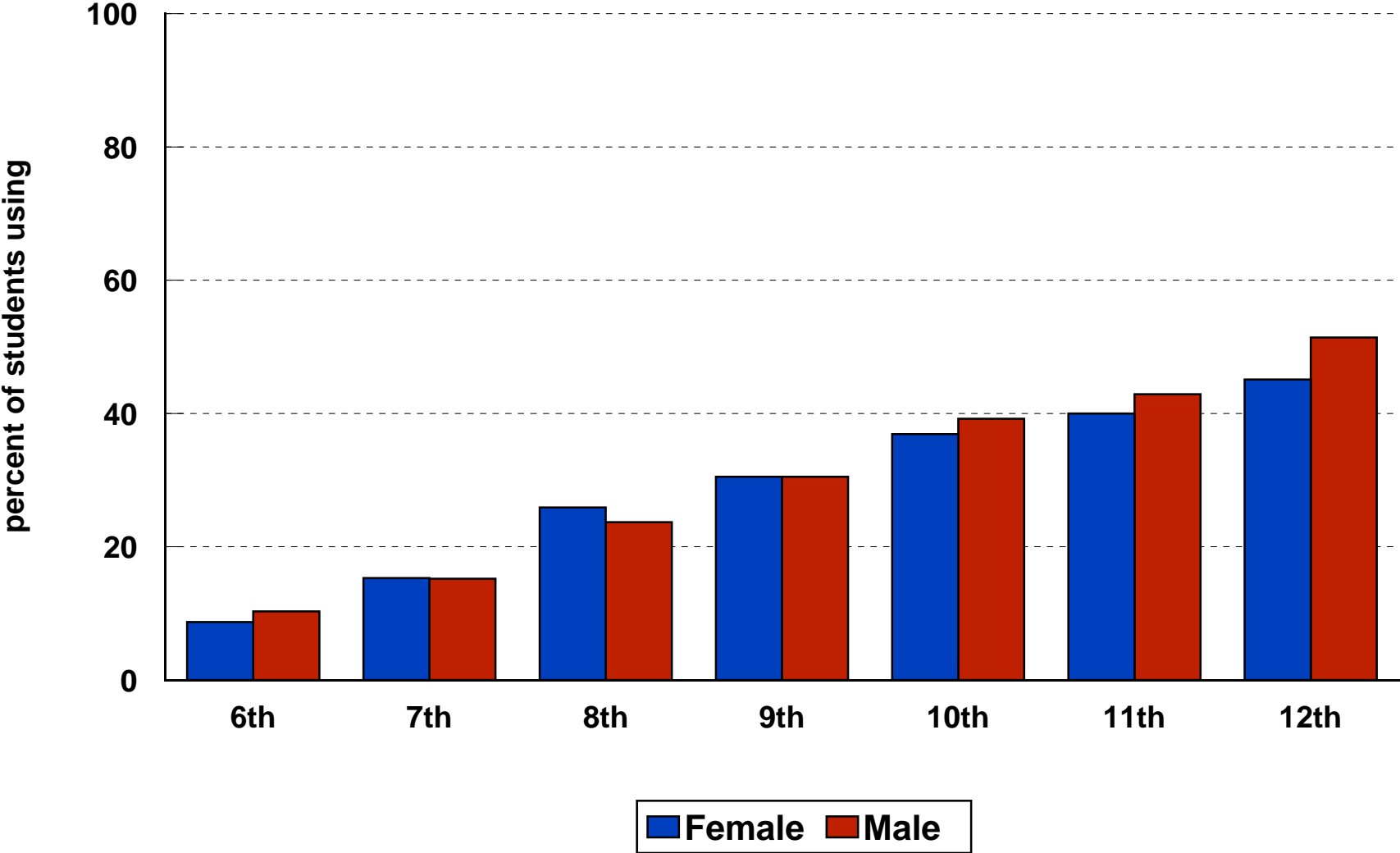

Source: Indiana Prevention Resource Center at Indiana University, 2002

Monthly Cigarette Use among Indiana Students by Grade and Gender, 2002

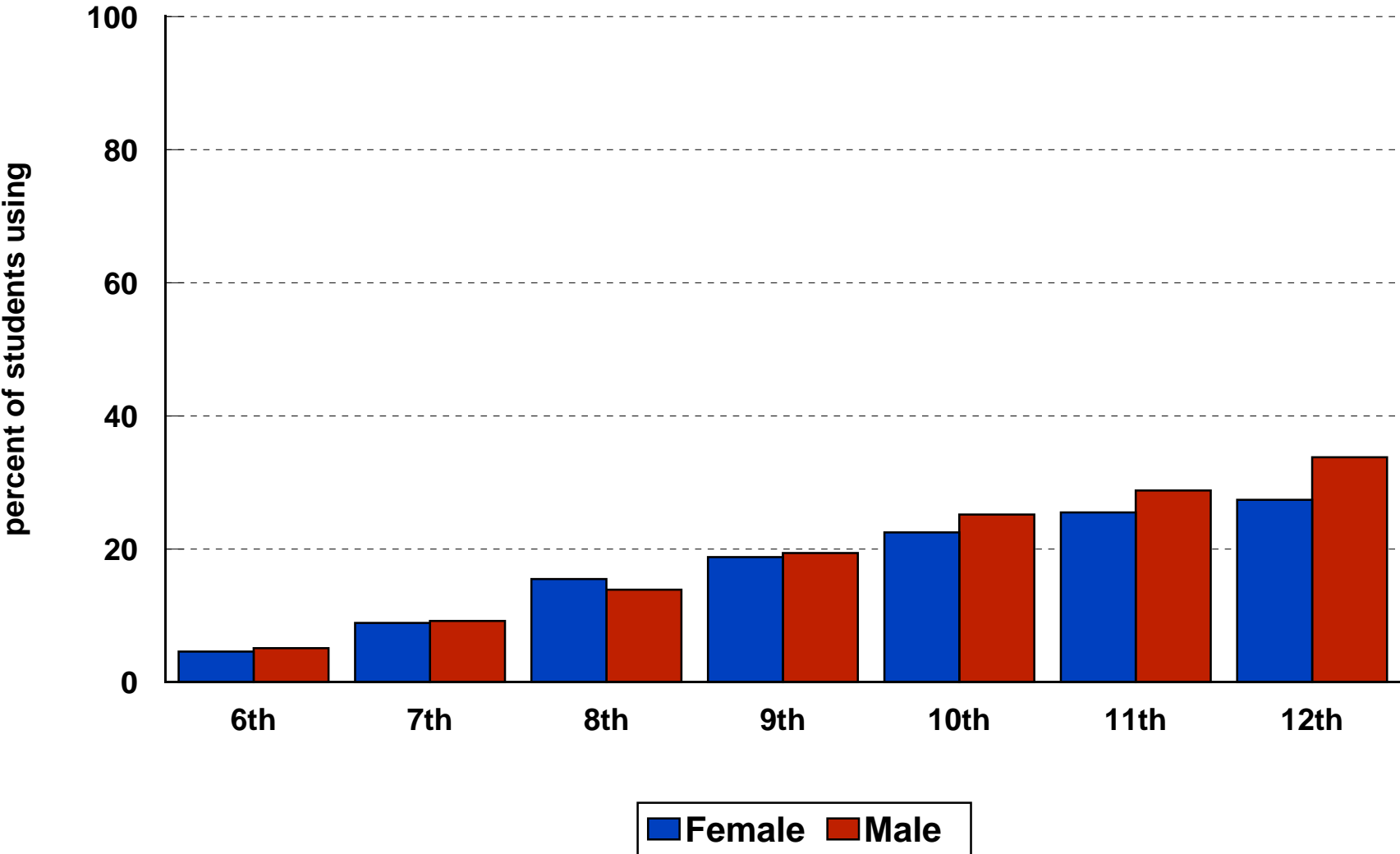

Source: Indiana Prevention Resource Center at Indiana University, 2002

Monthly Smokeless Tobacco Use among Indiana Students by Grade and Gender, 2002

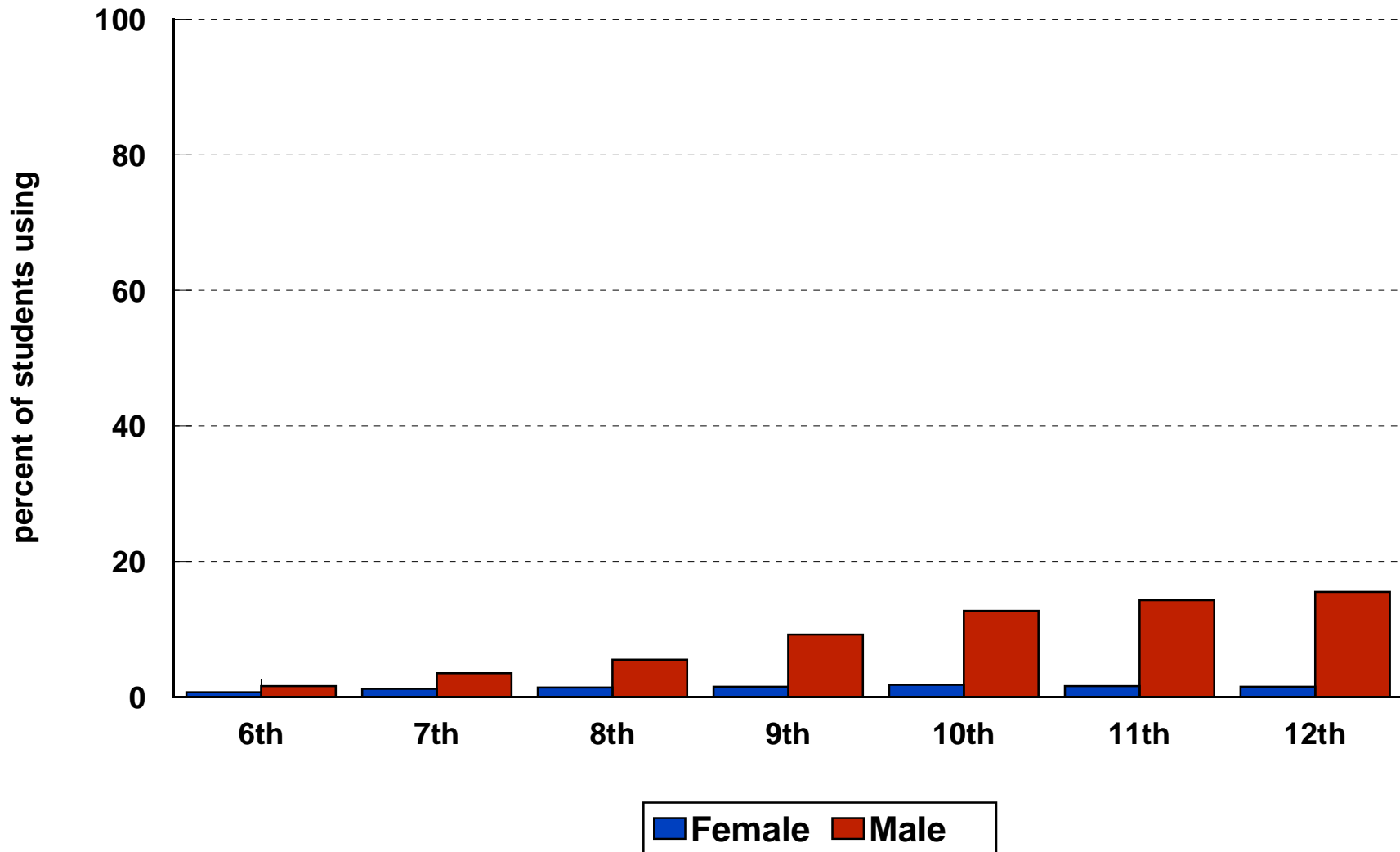

Source: Indiana Prevention Resource Center at Indiana University, 2002

Monthly Marijuana Use among Indiana Students by Grade and Gender, 2002

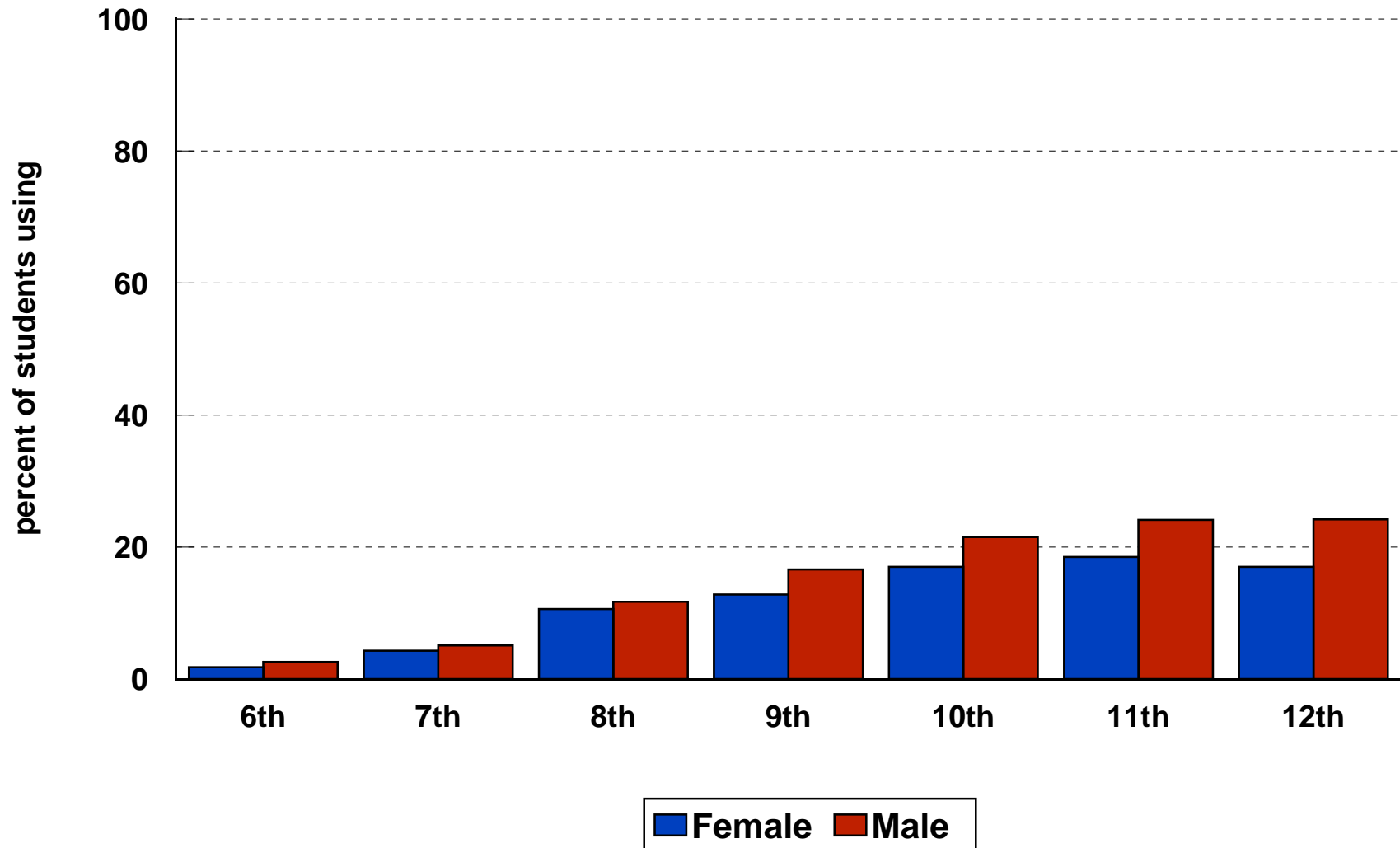

Source: Indiana Prevention Resource Center at Indiana University, 2002

**Age Distribution of First Time Alcohol, Tobacco, and Other Drug Use
among Indiana 6th - 12th Graders, 2002
(Values expressed as percentages)**

		Grade						
		6th	7th	8th	9th	10th	11th	12th
Cigarettes	No Answer	3.0	3.1	3.2	3.2	3.4	2.4	3.1
	Never	79.9	71.5	60.5	54.3	46.0	43.3	37.5
	7 years or less	3.1	3.1	2.9	2.4	1.8	1.5	1.3
	8-9 years	3.6	4.2	4.8	4.4	3.6	2.7	2.0
	10-11 years	5.8	7.0	7.3	5.8	5.7	5.0	3.8
	12-13 years	4.0	8.8	11.7	10.7	10.6	9.5	10.0
	14-15 years	.6	2.3	9.6	18.5	23.7	22.9	21.5
	16-17 years	.0		.1	.7	5.2	12.5	18.3
	Over 18 years	.1	.1	.0	.0	.1	.2	2.4
Cigars	No Answer	1.5	1.6	1.8	2.4	2.4	2.1	2.0
	Never	91.7	87.2	81.4	75.2	67.8	64.9	58.0
	7 years	1.4	1.5	1.8	1.4	1.4	1.2	1.1
	8-9 years	1.4	1.8	1.7	1.8	1.4	1.0	.7
	10-11 years	2.5	3.4	3.5	3.1	2.8	2.2	1.9
	12-13 years	1.4	4.2	7.1	7.9	8.3	6.9	6.6
	14-15 years	.0	.3	2.7	7.6	12.2	11.7	10.9
	16-17 years	.0		.0	.5	3.6	9.5	15.8
	Over 18 years	.1	.0	.0	.0	.1	.3	2.9
Pipe	No Answer	2.0	2.5	3.0	3.7	3.9	3.6	3.9
	Never	96.1	94.3	91.9	89.1	87.2	86.8	85.4
	7 years	.5	.5	.7	.5	.7	.6	.4
	8-9 years	.4	.6	.5	.6	.5	.4	.3
	10-11 years	.6	.8	1.0	1.1	.9	1.1	.9
	12-13 years	.3	1.2	2.0	2.3	2.6	2.1	2.3
	14-15 years	.0	.1	.9	2.5	3.4	3.2	2.7
	16-17 years	.0		.0	.1	.8	2.2	3.5
	Over 18 years	.1	.0	.0	.0	.0	.1	.7
Smokeless tobacco	No Answer	1.5	1.5	1.8	2.3	2.5	2.1	1.9
	Never	95.4	93.0	90.2	84.8	81.0	80.1	76.6
	7 years	.9	.9	1.1	1.2	1.0	1.0	.7
	8-9 years	.7	.9	.9	1.3	1.2	1.0	.9
	10-11 years	1.0	1.4	1.6	1.9	1.7	1.7	1.5
	12-13 years	.5	2.2	3.0	4.1	4.4	3.9	4.0
	14-15 years	.0	.1	1.3	4.2	6.0	5.7	5.9
	16-17 years	.0		.0	.1	2.1	4.4	7.3
	Over 18 years	.0	.0	.0	.1	.1	.1	1.2

**Age Distribution of First Time Alcohol, Tobacco, and Other Drug Use
among Indiana 6th - 12th Graders, 2002
(Values expressed as percentages)**

		Grade						
		6th	7th	8th	9th	10th	11th	12th
Alcohol	No Answer	3.0	2.9	3.3	3.5	3.3	2.8	2.9
	Never	70.0	60.3	46.8	39.3	31.0	26.9	22.6
	7 years	5.9	5.5	5.8	4.4	4.0	3.6	3.2
	8-9 years	5.1	4.4	4.4	3.2	2.6	1.8	1.6
	10-11 years	9.1	9.2	8.5	6.7	5.1	4.1	3.3
	12-13 years	6.7	16.6	20.7	17.9	16.4	13.8	11.1
	14-15 years	.1	1.1	10.5	23.9	28.7	26.9	25.5
	16-17 years	.0		.0	1.1	8.7	19.6	26.2
	Over 18 years	.1	.0	.1	.1	.1	.4	3.6
Marijuana	No Answer	1.8	1.9	2.2	2.9	2.7	2.4	2.5
	Never	93.7	89.1	78.4	69.9	61.6	57.4	54.2
	7 years	.4	.6	1.1	1.2	1.3	.9	.9
	8-9 years	.5	.7	1.1	1.3	.8	.6	.5
	10-11 years	1.6	2.0	2.7	2.7	2.4	2.1	1.4
	12-13 years	1.8	5.2	9.1	8.7	9.1	8.1	7.2
	14-15 years	.1	.5	5.2	12.6	16.9	16.2	14.5
	16-17 years	.0		.0	.6	5.1	12.1	16.7
	Over 18 years	.1	.0	.0	.1	.1	.2	2.1
Cocaine	No Answer	1.6	1.6	1.9	2.7	2.7	2.5	2.5
	Never	97.7	97.0	95.5	93.1	91.1	89.9	89.3
	7 years	.2	.1	.2	.3	.4	.3	.3
	8-9 years	.1	.1	.1	.2	.1	.1	.1
	10-11 years	.2	.3	.3	.3	.2	.3	.1
	12-13 years	.2	.7	1.0	1.0	.9	.6	.5
	14-15 years	.0	.1	.9	2.1	2.9	2.1	1.4
	16-17 years	.0		.0	.2	1.7	4.2	4.7
	Over 18 years	.0	.0	.0	.0	.0	.1	1.1
Crack	No Answer	1.7	1.7	2.2	2.7	2.8	2.7	2.6
	Never	97.4	96.8	95.7	94.3	93.8	93.4	93.5
	7 years	.2	.2	.2	.3	.3	.2	.3
	8-9 years	.1	.1	.2	.1	.1	.1	.1
	10-11 years	.3	.4	.3	.3	.2	.2	.1
	12-13 years	.2	.7	.8	.7	.5	.4	.3
	14-15 years	.0	.0	.6	1.3	1.5	1.1	.8
	16-17 years	.0	.0	.0	.2	.9	1.8	2.0
	Over 18 years	.1	.0	.0	.0	.0	.1	.5

**Age Distribution of First Time Alcohol, Tobacco, and Other Drug Use
among Indiana 6th - 12th Graders, 2002
(Values expressed as percentages)**

		Grade						
		6th	7th	8th	9th	10th	11th	12th
Inhalants	No Answer	2.1	2.0	2.1	2.9	2.8	2.6	2.6
	Never	92.5	91.0	89.2	87.8	87.1	87.5	87.8
	7 years	1.3	1.1	1.1	.8	.7	.6	.5
	8-9 years	1.0	1.0	.9	.7	.6	.6	.4
	10-11 years	1.8	2.1	1.7	1.4	1.3	1.2	.6
	12-13 years	1.3	2.7	3.5	3.5	3.0	2.6	2.1
	14-15 years	.0	.1	1.4	2.8	3.6	3.1	3.2
	16-17 years	.0	.0	.0	.1	.9	1.8	2.6
	Over 18 years	.1	.0	.0	.0	.1	.0	.4
Amphetamines	No Answer	3.0	2.1	2.1	2.9	2.8	2.6	2.7
	Never	96.3	95.7	93.3	88.1	84.9	83.5	83.3
	7 years	.2	.3	.3	.5	.3	.4	.3
	8-9 years	.1	.2	.2	.2	.2	.1	.1
	10-11 years	.2	.4	.5	.5	.6	.4	.1
	12-13 years	.2	1.3	2.1	2.8	2.3	2.2	1.4
	14-15 years	.0	.1	1.5	4.6	6.7	5.9	4.3
	16-17 years	.0	.0	.0	.4	2.2	4.9	6.9
	Over 18 years	.1	.0	.0	.0	.1	.1	.9
Ritalin	No Answer	2.8	2.2	2.2	2.9	2.9	2.7	2.5
	Never	96.3	96.0	94.5	92.0	90.1	90.1	90.6
	7 years	.3	.3	.3	.5	.4	.3	.3
	8-9 years	.2	.2	.2	.2	.2	.1	.1
	10-11 years	.3	.4	.5	.4	.4	.4	.2
	12-13 years	.1	.8	1.5	1.6	1.5	1.2	.8
	14-15 years	.0	.1	.8	2.2	3.3	3.0	2.1
	16-17 years	.0	.0	.0	.1	1.1	2.1	2.8
	Over 18 years	.0	.0	.0	.0	.0	.0	.5
Methcathinone	No Answer	3.3	2.3	2.4	3.3	3.1	2.9	2.9
	Never	96.3	96.9	96.5	94.8	94.8	95.0	95.0
	7 years	.1	.1	.1	.3	.2	.1	.1
	8-9 years	.0	.1	.1	.1	.1	.1	.1
	10-11 years	.1	.2	.2	.2	.1	.1	.1
	12-13 years	.1	.3	.4	.4	.4	.3	.3
	14-15 years	.0	.1	.3	.8	.9	.7	.5
	16-17 years	.0	.0	.0	.1	.3	.8	.9
	Over 18 years	.1	.0	.0	.0	.0	.0	.2

**Age Distribution of First Time Alcohol, Tobacco, and Other Drug Use
among Indiana 6th - 12th Graders, 2002
(Values expressed as percentages)**

		Grade						
		6th	7th	8th	9th	10th	11th	12th
Tranquilizers	No Answer	2.4	2.1	2.4	3.1	3.0	2.5	2.7
	Never	93.8	91.8	88.1	83.7	80.8	79.9	81.3
	7 years	.5	.8	.6	.7	.6	.5	.5
	8-9 years	.5	.4	.4	.4	.3	.1	.1
	10-11 years	1.3	1.3	1.2	1.0	.8	.7	.3
	12-13 years	1.3	3.3	4.2	3.9	3.1	2.4	1.4
	14-15 years	.0	.3	3.0	7.0	8.5	7.1	4.9
	16-17 years	.0		.0	.4	2.9	6.6	8.1
	Over 18 years	.0	.0	.0	.0	.0	.1	.8
Narcotics	No Answer	2.9	2.0	2.3	2.8	2.9	2.6	2.6
	Never	96.2	95.8	93.4	88.8	85.8	84.3	83.9
	7 years	.1	.2	.2	.4	.3	.3	.4
	8-9 years	.1	.1	.2	.3	.2	.2	.1
	10-11 years	.2	.4	.5	.4	.5	.3	.2
	12-13 years	.3	1.2	2.1	2.3	1.8	1.7	1.1
	14-15 years	.0	.2	1.4	4.7	6.1	5.1	3.8
	16-17 years	.0			.3	2.3	5.5	7.4
	Over 18 years	.0	.0	.0	.0	.1	.1	.7
Psychedelics (All)	No Answer	2.5	1.7	2.0	2.5	2.6	2.3	2.4
	Never	96.7	96.4	94.1	91.0	88.5	86.6	85.3
	7 years or less	.1	.2	.2	.4	.3	.3	.3
	8-9 years	.1	.1	.2	.1	.2	.1	.0
	10-11 years	.2	.4	.4	.4	.3	.2	.1
	12-13 years	.2	1.0	1.7	1.8	1.4	1.1	.8
	14-15 years	.0	.2	1.3	3.5	4.9	4.6	4.0
	16-17 years	.0		.0	.2	1.8	4.6	6.3
	Over 18 years	.0	.0	.0	.1	.1	.1	.8
LSD	No Answer	2.9	2.1	2.3	2.9	2.9	2.5	2.7
	Never	96.4	96.4	94.3	91.2	89.0	87.1	85.9
	7 years	.1	.2	.2	.3	.2	.3	.3
	8-9 years	.1	.1	.2	.2	.2	.1	.1
	10-11 years	.2	.3	.3	.4	.3	.2	.2
	12-13 years	.2	.8	1.6	1.8	1.5	1.3	1.0
	14-15 years	.0	.1	1.1	3.0	4.5	4.7	4.2
	16-17 years	.0		.0	.2	1.3	3.6	5.3
	Over 18 years	.0	.0	.0	.1	.1	.1	.4

**Age Distribution of First Time Alcohol, Tobacco, and Other Drug Use
among Indiana 6th - 12th Graders, 2002
(Values expressed as percentages)**

		Grade						
		6th	7th	8th	9th	10th	11th	12th
Other Psychedelics	No Answer	3.4	2.1	2.3	2.9	2.9	2.8	2.8
	Never	96.2	97.1	96.4	94.8	94.0	93.7	92.7
	7 years	.1	.1	.1	.2	.2	.2	.1
	8-9 years	.0	.0	.1	.1	.1	.1	.1
	10-11 years	.1	.2	.2	.2	.2	.2	.1
	12-13 years	.1	.3	.5	.6	.5	.3	.3
	14-15 years	.0	.1	.3	1.1	1.4	1.2	1.2
	16-17 years	.0			.1	.7	1.6	2.4
	Over 18 years	.0	.0	.0	.1	.0	.1	.5
Heroin	No Answer	2.3	1.9	2.3	2.8	2.9	2.7	2.8
	Never	97.1	97.0	96.4	95.4	95.0	95.3	95.3
	7 years	.1	.1	.1	.2	.2	.2	.2
	8-9 years	.1	.1	.1	.2	.1	.1	.1
	10-11 years	.2	.2	.3	.2	.1	.2	.0
	12-13 years	.2	.5	.5	.4	.4	.3	.2
	14-15 years	.0	.1	.4	.7	.9	.6	.4
	16-17 years	.0		.0	.1	.4	.7	.8
	Over 18 years	.0	.0	.0	.1	.1	.0	.1
Steroids	No Answer	2.3	2.0	2.3	2.9	2.9	2.6	2.7
	Never	96.8	96.5	95.7	94.7	94.3	95.0	95.1
	7 years	.2	.2	.2	.2	.2	.2	.1
	8-9 years	.1	.1	.1	.1	.1	.0	.0
	10-11 years	.2	.3	.4	.3	.2	.1	.1
	12-13 years	.2	.7	.8	.5	.5	.2	.2
	14-15 years	.0	.1	.6	1.1	1.1	.7	.7
	16-17 years	.0	.0	.0	.1	.7	1.1	1.0
	Over 18 years	.0	.0	.0	.1	.0	.1	.2
Injected Drugs	No Answer	2.4	2.1	2.4	3.1	3.0	2.6	2.7
	Never	96.9	96.8	96.3	95.4	95.3	95.9	96.0
	7 years	.2	.2	.2	.2	.2	.2	.1
	8-9 years	.1	.1	.1	.2	.0	.1	.0
	10-11 years	.2	.2	.2	.2	.1	.1	.1
	12-13 years	.2	.4	.4	.3	.4	.3	.2
	14-15 years	.0	.1	.4	.6	.5	.5	.3
	16-17 years	.0	.0	.0	.1	.4	.4	.5
	Over 18 years	.1	.0	.0	.0	.1	.1	.1

**Age Distribution of First Time Alcohol, Tobacco, and Other Drug Use
among Indiana 6th - 12th Graders, 2002
(Values expressed as percentages)**

		Grade						
		6th	7th	8th	9th	10th	11th	12th
MDMA	No Answer	3.1	2.0	2.3	2.8	3.0	2.7	2.8
	Never	96.2	96.2	94.4	92.1	90.5	89.5	88.3
	7 years	.1	.2	.2	.3	.2	.3	.3
	8-9 years	.0	.1	.1	.1	.1	.1	.1
	10-11 years	.2	.2	.2	.3	.2	.2	.1
	12-13 years	.2	1.0	1.5	1.1	.7	.6	.3
	14-15 years	.0	.1	1.2	2.9	3.5	2.6	1.3
	16-17 years	.0	.0	.0	.3	1.8	4.1	5.9
	Over 18 years	.0	.0	.0	.0	.0	.1	1.0
Rohypnol	No Answer	3.5	2.2	2.4	2.9	3.0	2.6	2.8
	Never	96.2	97.0	96.6	95.5	95.3	95.9	95.9
	7 years	.1	.1	.1	.1	.1	.1	.1
	8-9 years	.0	.1	.1	.1	.1	.1	.1
	10-11 years	.1	.2	.2	.1	.2	.1	.1
	12-13 years	.1	.4	.4	.5	.2	.2	.2
	14-15 years	.0	.1	.2	.6	.7	.5	.3
	16-17 years	.0	.0		.1	.3	.5	.5
	Over 18 years	.1	.0	.0	.0	.0	.1	.1
GHB	No Answer	3.7	2.3	2.4	2.9	3.0	2.6	2.8
	Never	96.0	97.2	97.0	96.0	95.8	96.1	95.8
	7 years	.1	.1	.1	.1	.1	.1	.1
	8-9 years	.0	.0	.1	.1	.0	.0	.0
	10-11 years	.0	.1	.2	.1	.1	.1	.1
	12-13 years	.0	.2	.2	.2	.2	.2	.2
	14-15 years	.0	.1	.1	.4	.5	.3	.3
	16-17 years	.0		.0	.1	.2	.5	.6
	Over 18 years	.0	.0	.0	.0	.0	.0	.2

**Lifetime Use of Alcohol, Tobacco, and Other Drugs
among Indiana 6th - 12th Graders, 2002
(Values expressed as percentages)**

		Grade						
		6th	7th	8th	9th	10th	11th	12th
Cigarettes	No Answer	.7	.5	.5	.6	.6	.2	.6
	Never	81.7	73.3	62.3	56.1	48.2	45.1	39.3
	Once or Twice	12.5	15.7	18.7	18.7	19.6	19.3	19.5
	Occasionally	2.5	5.0	8.5	9.8	12.9	13.8	16.5
	Past Regularly	1.6	2.8	4.3	5.7	6.6	6.4	7.6
	Current Regularly	1.0	2.7	5.7	9.2	12.1	15.3	16.6
Cigars	No Answer	.3	.4	.3	.2	.3	.3	.2
	Never	92.8	88.2	82.3	76.7	69.2	65.7	58.7
	1-5 times	5.5	8.4	12.1	14.4	17.8	18.5	20.9
	6-19 times	.7	1.1	2.2	3.5	5.6	6.9	8.9
	20-40 times	.3	.7	1.1	1.9	3.1	3.7	5.1
	40+ times	.4	1.1	2.0	3.3	4.0	5.0	6.2
Pipe	No Answer	.9	1.1	1.5	1.7	2.0	2.2	2.2
	Never	97.0	95.3	93.0	90.8	89.2	88.7	87.1
	1-5 times	1.5	2.5	3.7	4.7	5.8	5.7	6.9
	6-19 times	.3	.5	.9	1.1	1.3	1.6	1.4
	20-40 times	.1	.3	.3	.5	.6	.7	.8
	40+ times	.2	.2	.5	1.0	1.2	1.2	1.5
Smokeless tobacco	No Answer	.3	.2	.3	.4	.3	.3	.3
	Never	96.9	94.4	92.0	87.2	83.5	82.2	78.6
	1-5 times	2.2	3.7	5.2	7.7	8.9	9.0	11.4
	6-19 times	.3	.7	.9	1.6	2.2	2.4	2.5
	20-40 times	.1	.3	.6	.9	1.4	1.6	1.8
	40+ times	.3	.7	1.0	2.1	3.7	4.5	5.5
Alcohol	No Answer	.8	.8	1.1	1.1	1.1	1.1	1.2
	Never	70.0	60.1	46.9	39.7	31.3	26.8	22.4
	1-5 times	23.6	27.5	30.1	28.2	26.5	24.9	21.2
	6-19 times	3.6	6.9	11.7	13.8	16.4	16.2	16.8
	20-40 times	.9	2.5	5.1	7.8	10.4	12.1	13.1
	40+ times	1.0	2.2	5.1	9.4	14.4	18.9	25.4
Marijuana	No Answer	.6	.5	.7	.8	1.0	1.0	1.0
	Never	94.7	90.2	79.4	71.3	62.5	58.3	54.7
	1-5 times	2.9	5.2	9.2	10.8	13.1	13.7	14.5
	6-19 times	.8	1.6	3.7	4.9	6.3	6.7	8.3
	20-40 times	.4	.9	2.3	3.2	4.8	5.3	5.7
	40+ times	.6	1.6	4.6	8.9	12.3	15.0	15.9

**Lifetime Use of Alcohol, Tobacco, and Other Drugs
among Indiana 6th - 12th Graders, 2002
(Values expressed as percentages)**

		Grade						
		6th	7th	8th	9th	10th	11th	12th
Cocaine	No Answer	.4	.3	.4	.4	.5	.5	.4
	Never	98.9	98.2	97.0	95.4	93.0	91.7	91.1
	1-5 times	.4	.9	1.7	2.5	4.2	4.8	4.7
	6-19 times	.1	.2	.4	.9	.9	1.3	1.5
	20-40 times	.1	.2	.2	.3	.7	.8	1.1
	40+ times	.1	.2	.3	.6	.7	.9	1.2
Crack	No Answer	.4	.3	.4	.5	.5	.4	.4
	Never	98.6	97.9	97.3	96.4	96.0	95.6	95.5
	1-5 times	.7	1.1	1.5	2.0	2.2	2.7	2.5
	6-19 times	.1	.3	.3	.4	.5	.4	.6
	20-40 times	.1	.1	.2	.1	.3	.3	.4
	40+ times	.1	.2	.3	.5	.5	.5	.6
Inhalants	No Answer	.6	.4	.3	.5	.5	.4	.4
	Never	93.3	92.0	90.4	89.6	88.9	89.1	89.3
	1-5 times	4.8	5.7	6.7	6.6	6.9	6.9	6.7
	6-19 times	.7	1.2	1.4	1.8	2.1	2.0	2.0
	20-40 times	.3	.3	.6	.7	.7	.8	.7
	40+ times	.3	.4	.6	.8	.9	.8	.9
Amphetamines	No Answer	1.7	.7	.6	.5	.4	.5	.4
	Never	97.5	96.9	94.5	89.9	86.5	84.8	84.8
	1-5 times	.5	1.5	3.0	4.8	6.6	6.5	6.9
	6-19 times	.1	.5	1.0	2.3	3.1	3.7	3.6
	20-40 times	.1	.1	.5	1.3	1.6	2.2	1.9
	40+ times	.1	.3	.5	1.2	1.8	2.3	2.4
Ritalin	No Answer	1.4	.7	.5	.5	.4	.5	.4
	Never	97.5	97.3	96.0	94.1	92.1	91.9	92.4
	1-5 times	.6	1.3	2.3	2.8	4.4	4.4	4.2
	6-19 times	.1	.3	.6	1.3	1.6	1.4	1.3
	20-40 times	.1	.2	.3	.5	.7	.9	.8
	40+ times	.2	.3	.4	.7	.8	.9	.9
Methcathinone	No Answer	2.1	.9	.8	1.0	.9	.8	.9
	Never	97.4	98.4	98.0	97.0	96.9	97.0	96.8
	1-5 times	.2	.4	.7	1.0	1.3	1.2	1.2
	6-19 times	.1	.1	.2	.4	.4	.5	.4
	20-40 times	.0	.1	.1	.2	.1	.2	.2
	40+ times	.1	.1	.2	.3	.4	.4	.5

**Lifetime Use of Alcohol, Tobacco, and Other Drugs
among Indiana 6th - 12th Graders, 2002
(Values expressed as percentages)**

		Grade						
		6th	7th	8th	9th	10th	11th	12th
Tranquilizers	No Answer	1.1	.6	.5	.6	.5	.5	.5
	Never	94.7	92.6	89.3	85.1	82.2	81.0	82.4
	1-5 times	3.2	4.7	6.5	8.1	9.6	8.9	8.3
	6-19 times	.7	1.3	2.1	3.2	4.0	4.5	4.4
	20-40 times	.2	.4	.8	1.5	1.8	2.6	2.2
	40+ times	.2	.4	.7	1.6	1.9	2.6	2.4
Narcotics	No Answer	1.5	.6	.5	.5	.6	.5	.4
	Never	97.5	97.0	94.7	90.4	87.3	85.5	85.2
	1-5 times	.6	1.5	2.8	4.8	6.0	6.0	6.8
	6-19 times	.1	.4	1.1	2.0	2.8	3.8	3.7
	20-40 times	.1	.2	.4	1.1	1.5	1.8	1.9
	40+ times	.2	.2	.4	1.2	1.9	2.4	2.1
Psychedelics (All)	No Answer	1.2	.4	.3	.4	.3	.2	.3
	Never	97.8	97.6	95.5	92.7	90.4	88.4	86.9
	1-5 times	.6	1.3	2.7	4.5	5.9	6.9	7.4
	6-19 times	.1	.3	.7	1.0	1.6	2.2	2.7
	20-40 times	.1	.2	.3	.7	.9	1.0	1.4
	40+ times	.2	.3	.4	.7	.9	1.2	1.4
LSD	No Answer	1.5	.6	.5	.5	.5	.4	.5
	Never	97.7	97.7	95.7	93.3	91.0	88.9	87.6
	1-5 times	.5	1.2	2.5	4.1	5.5	6.4	6.9
	6-19 times	.1	.2	.6	.9	1.4	2.1	2.4
	20-40 times	.0	.1	.3	.6	.8	1.0	1.3
	40+ times	.2	.2	.4	.6	.8	1.1	1.2
Other Psychedelics	No Answer	2.2	.7	.6	.6	.6	.4	.5
	Never	97.3	98.4	98.0	97.0	96.2	96.0	94.7
	1-5 times	.2	.5	.8	1.5	2.0	2.3	3.1
	6-19 times	.1	.2	.3	.3	.5	.6	.8
	20-40 times	.1	.1	.1	.2	.3	.2	.4
	40+ times	.1	.1	.2	.4	.4	.5	.6
Heroin	No Answer	1.1	.4	.5	.5	.5	.3	.5
	Never	98.2	98.4	98.2	97.7	97.4	97.5	97.6
	1-5 times	.4	.7	.8	1.0	1.1	1.3	1.0
	6-19 times	.1	.2	.2	.2	.4	.3	.3
	20-40 times	.0	.1	.2	.2	.2	.1	.1
	40+ times	.2	.2	.2	.4	.5	.4	.5

**Lifetime Use of Alcohol, Tobacco, and Other Drugs
among Indiana 6th - 12th Graders, 2002
(Values expressed as percentages)**

		Grade						
		6th	7th	8th	9th	10th	11th	12th
Steroids	No Answer	1.2	.7	.6	.6	.5	.5	.5
	Never	97.9	97.7	97.3	97.0	96.5	97.0	97.2
	1-5 times	.7	1.0	1.4	1.4	1.7	1.4	1.3
	6-19 times	.1	.2	.4	.4	.6	.5	.4
	20-40 times	.0	.1	.2	.2	.3	.3	.3
	40+ times	.1	.2	.2	.4	.4	.3	.4
Injected Drugs	No Answer	1.1	.7	.6	.7	.5	.4	.5
	Never	98.1	98.1	98.0	97.7	97.7	98.1	98.1
	1-5 times	.5	.7	.7	.7	.8	.7	.5
	6-19 times	.1	.2	.2	.3	.3	.3	.2
	20-40 times	.0	.1	.1	.1	.2	.1	.2
	40+ times	.2	.3	.3	.5	.5	.3	.5
MDMA	No Answer	2.0	.7	.6	.6	.5	.4	.5
	Never	97.3	97.5	96.0	94.1	92.6	91.5	90.1
	1-5 times	.4	1.2	2.3	3.5	4.5	5.1	5.9
	6-19 times	.1	.2	.5	.9	1.0	1.7	1.8
	20-40 times	.1	.1	.3	.5	.6	.6	.8
	40+ times	.1	.2	.4	.5	.7	.7	1.1
Rohypnol	No Answer	2.4	.8	.6	.6	.6	.4	.5
	Never	97.2	98.4	98.2	97.8	97.6	98.1	98.1
	1-5 times	.2	.5	.7	.9	1.1	.9	.8
	6-19 times	.0	.1	.2	.3	.3	.3	.2
	20-40 times	.0	.1	.1	.2	.1	.2	.1
	40+ times	.1	.1	.1	.2	.3	.2	.3
GHB	No Answer	2.6	1.0	.7	.7	.6	.5	.6
	Never	97.1	98.5	98.6	98.3	98.1	98.2	97.8
	1-5 times	.1	.3	.4	.6	.6	.8	.9
	6-19 times	.1	.1	.1	.1	.2	.3	.2
	20-40 times	.0	.1	.1	.1	.2	.1	.1
	40+ times	.1	.1	.1	.3	.2	.2	.3

**Annual Use of Alcohol, Tobacco, and Other Drugs
among Indiana 6th - 12th Graders, 2002
(Values expressed as percentages)**

		Grade						
		6th	7th	8th	9th	10th	11th	12th
Cigarettes	No Answer	1.6	1.4	1.8	1.9	2.2	1.2	2.0
	None	89.2	83.2	74.5	69.5	62.7	60.2	55.8
	Few times	6.2	9.7	14.2	14.8	18.2	18.3	20.1
	1-5 cigarettes/day	1.8	3.2	4.7	5.8	6.7	7.3	7.8
	1/2 pack/day	.5	1.3	2.3	3.8	5.0	6.2	7.2
	1 pack/day	.2	.8	1.6	2.9	3.7	5.2	5.6
	1 & 1/2 pack/day	.2	.2	.4	.8	.7	1.0	1.0
	2+ pack/day	.2	.3	.5	.6	.8	.6	.6
Cigars	No Answer	2.6	2.5	2.9	3.9	4.3	3.4	4.3
	Never	93.0	89.9	85.6	80.5	74.4	72.9	67.6
	1-5 times	3.2	5.1	7.6	9.5	13.0	13.8	16.3
	6-19 times	.5	1.1	1.6	2.2	3.1	4.2	5.2
	20-40 times	.3	.5	.8	1.3	2.0	2.2	2.8
	40+ times	.4	1.1	1.6	2.7	3.2	3.5	3.8
Pipe	No Answer	2.9	2.7	3.5	4.6	4.6	4.3	4.7
	Never	95.7	94.7	92.9	90.5	89.4	89.7	88.8
	1-5 times	.9	1.6	2.4	3.0	3.5	3.7	4.1
	6-19 times	.2	.5	.5	.7	.8	.9	.7
	20-40 times	.1	.2	.3	.4	.6	.6	.6
	40+ times	.1	.3	.4	.7	1.0	.9	1.1
Smokeless tobacco	No Answer	2.5	2.3	2.6	3.4	3.8	3.2	3.5
	Never	95.5	93.9	91.8	88.0	84.7	84.7	82.5
	1-5 times	1.4	2.4	3.4	4.7	5.8	5.6	6.6
	6-19 times	.2	.5	.7	1.1	1.6	1.4	1.7
	20-40 times	.2	.3	.5	.8	1.1	1.2	1.3
	40+ times	.3	.7	1.0	2.0	3.1	3.9	4.5
Alcohol	No Answer	3.3	3.5	4.1	5.5	6.3	5.2	6.4
	Never	77.0	67.4	53.9	46.9	38.0	34.6	29.8
	1-5 times	16.0	21.4	26.6	26.4	27.1	26.4	24.7
	6-19 times	2.3	4.4	8.5	9.7	11.7	14.2	14.1
	20-40 times	.7	1.7	3.8	5.9	8.5	9.4	11.0
	40+ times	.7	1.5	3.2	5.8	8.4	10.2	14.1
Marijuana	No Answer	3.0	3.0	3.3	4.6	4.9	4.1	5.0
	Never	93.5	89.5	80.4	73.1	66.3	63.6	63.0
	1-5 times	2.2	4.2	7.7	9.2	11.5	12.3	12.8
	6-19 times	.5	1.1	3.0	3.6	4.4	5.0	4.9
	20-40 times	.2	.9	2.1	2.9	3.9	4.6	3.9
	40+ times	.5	1.4	3.5	6.6	8.9	10.4	10.4

**Annual Use of Alcohol, Tobacco, and Other Drugs
among Indiana 6th - 12th Graders, 2002
(Values expressed as percentages)**

		Grade						
		6th	7th	8th	9th	10th	11th	12th
Cocaine	No Answer	2.9	2.7	3.0	4.0	4.2	3.5	4.2
	Never	96.6	96.2	95.1	92.9	91.2	91.0	90.0
	1-5 times	.2	.6	1.2	2.0	2.9	3.4	3.6
	6-19 times	.1	.2	.4	.5	.7	.9	1.0
	20-40 times	.1	.2	.2	.2	.4	.8	.7
	40+ times	.1	.1	.2	.4	.4	.5	.6
Crack	No Answer	3.0	2.7	3.1	4.1	4.2	3.4	4.0
	Never	96.4	96.2	95.3	93.9	93.4	93.8	93.6
	1-5 times	.4	.6	1.0	1.3	1.6	1.9	1.5
	6-19 times	.0	.2	.3	.3	.3	.3	.4
	20-40 times	.1	.1	.1	.1	.2	.4	.3
	40+ times	.1	.2	.1	.3	.3	.3	.2
Inhalants	No Answer	3.3	3.0	3.2	4.2	4.5	3.7	4.2
	Never	92.8	92.2	90.8	90.0	89.6	91.1	91.4
	1-5 times	2.8	3.3	4.2	4.1	4.2	3.6	3.1
	6-19 times	.7	1.0	1.0	1.0	.8	1.0	.6
	20-40 times	.2	.3	.5	.4	.5	.4	.4
	40+ times	.2	.2	.3	.3	.4	.2	.3
Amphetamines	No Answer	4.3	3.0	3.3	4.5	4.8	3.9	4.5
	Never	95.1	95.2	93.1	88.6	85.7	85.7	85.8
	1-5 times	.4	1.1	2.3	3.6	5.2	5.4	5.1
	6-19 times	.1	.3	.8	1.8	2.1	2.4	2.1
	20-40 times	.1	.2	.3	.8	1.1	1.5	1.2
	40+ times	.0	.2	.3	.6	1.1	1.0	1.1
Ritalin	No Answer	4.0	3.1	3.2	4.4	4.5	3.7	4.2
	Never	95.3	95.5	94.4	92.1	90.8	92.1	92.0
	1-5 times	.3	.8	1.5	2.2	3.2	2.5	2.4
	6-19 times	.1	.2	.5	.7	.7	.8	.7
	20-40 times	.1	.2	.2	.3	.4	.5	.4
	40+ times	.1	.2	.2	.3	.4	.3	.3
Methcathinone	No Answer	4.5	3.0	3.3	4.3	4.4	3.7	4.2
	Never	95.3	96.4	95.9	94.4	94.2	94.9	94.4
	1-5 times	.1	.3	.4	.8	.7	.7	.8
	6-19 times	.0	.1	.2	.2	.2	.3	.2
	20-40 times	.0	.1	.1	.1	.1	.3	.2
	40+ times	.1	.1	.1	.2	.2	.2	.1

**Annual Use of Alcohol, Tobacco, and Other Drugs
among Indiana 6th - 12th Graders, 2002
(Values expressed as percentages)**

		Grade						
		6th	7th	8th	9th	10th	11th	12th
Tranquilizers	No Answer	3.6	3.0	3.4	4.6	4.8	4.0	4.6
	Never	93.5	92.0	89.0	85.1	82.7	82.8	84.1
	1-5 times	2.1	3.2	4.9	6.1	7.5	7.3	6.4
	6-19 times	.6	1.1	1.7	2.2	2.6	3.1	2.3
	20-40 times	.2	.4	.7	1.1	1.4	1.7	1.5
	40+ times	.1	.3	.5	.9	1.1	1.2	1.1
Narcotics	No Answer	4.1	3.0	3.2	4.5	4.8	4.1	4.4
	Never	95.3	95.4	93.2	89.2	86.8	86.4	86.3
	1-5 times	.3	1.1	2.3	3.8	4.7	5.2	5.2
	6-19 times	.1	.3	.7	1.3	1.6	2.2	2.0
	20-40 times	.1	.2	.3	.6	1.1	1.4	1.1
	40+ times	.1	.1	.2	.7	1.0	.8	1.0
Psychedelics (All)	No Answer	3.7	2.6	2.8	3.7	4.0	3.3	3.7
	Never	95.7	95.9	94.3	91.6	89.9	90.1	89.8
	1-5 times	.3	.9	2.0	3.1	4.3	4.6	4.6
	6-19 times	.1	.3	.4	.8	1.0	1.0	1.0
	20-40 times	.1	.2	.2	.4	.4	.6	.4
	40+ times	.1	.2	.3	.4	.5	.4	.5
LSD	No Answer	4.2	3.1	3.2	4.2	4.5	3.7	4.2
	Never	95.4	95.7	94.2	91.6	90.2	90.4	90.4
	1-5 times	.2	.7	1.8	2.9	3.7	4.1	3.9
	6-19 times	.1	.2	.3	.7	.9	.9	.8
	20-40 times	.1	.1	.2	.3	.3	.5	.3
	40+ times	.1	.1	.2	.3	.4	.3	.4
Other Psychedelics	No Answer	4.6	3.2	3.3	4.2	4.4	3.6	4.0
	Never	95.1	96.2	95.8	94.2	93.4	94.1	93.0
	1-5 times	.1	.3	.7	1.0	1.6	1.6	2.1
	6-19 times	.0	.1	.2	.3	.3	.4	.3
	20-40 times	.0	.1	.1	.1	.2	.3	.2
	40+ times	.1	.1	.1	.2	.2	.1	.3
Heroin	No Answer	3.6	3.0	3.2	4.2	4.3	3.6	4.1
	Never	96.0	96.2	95.8	94.8	94.3	95.2	94.9
	1-5 times	.2	.5	.6	.6	.7	.7	.5
	6-19 times	.1	.1	.2	.2	.2	.3	.1
	20-40 times	.1	.1	.1	.1	.1	.2	.2
	40+ times	.1	.1	.1	.2	.2	.1	.2

**Annual Use of Alcohol, Tobacco, and Other Drugs
among Indiana 6th - 12th Graders, 2002
(Values expressed as percentages)**

		Grade						
		6th	7th	8th	9th	10th	11th	12th
Steroids	No Answer	3.7	3.1	3.3	4.1	4.4	3.6	4.0
	Never	95.7	95.8	95.2	94.3	93.7	94.8	94.7
	1-5 times	.4	.7	.9	1.0	1.1	.9	.7
	6-19 times	.1	.2	.3	.3	.3	.3	.2
	20-40 times	.1	.1	.2	.1	.3	.2	.2
	40+ times	.0	.1	.1	.2	.2	.1	.3
Injected Drugs	No Answer	3.8	3.4	3.4	4.3	4.6	3.7	4.2
	Never	95.8	95.7	95.6	94.6	94.2	95.4	95.0
	1-5 times	.3	.5	.6	.6	.6	.5	.4
	6-19 times	.0	.2	.1	.1	.2	.1	.1
	20-40 times	.1	.1	.1	.1	.2	.2	.1
	40+ times	.1	.1	.1	.2	.3	.1	.2
MDMA	No Answer	4.4	3.0	3.2	4.3	4.5	3.8	4.3
	Never	95.1	95.6	94.1	92.0	90.6	90.8	89.6
	1-5 times	.3	.9	1.9	2.5	3.4	3.9	4.4
	6-19 times	.1	.2	.4	.7	.7	.8	.9
	20-40 times	.1	.1	.2	.3	.4	.4	.5
	40+ times	.1	.2	.2	.3	.4	.3	.4
Rohypnol	No Answer	4.8	3.3	3.3	4.2	4.4	3.7	4.0
	Never	95.0	96.0	96.0	94.7	94.4	95.4	95.0
	1-5 times	.1	.4	.4	.6	.7	.5	.6
	6-19 times	.0	.1	.1	.2	.2	.1	.1
	20-40 times	.0	.1	.1	.1	.2	.2	.1
	40+ times	.0	.1	.1	.1	.1	.1	.1
GHB	No Answer	5.0	3.3	3.2	4.1	4.4	3.6	4.0
	Never	94.9	96.4	96.4	95.3	94.8	95.6	95.2
	1-5 times	.1	.2	.3	.3	.4	.5	.5
	6-19 times	.0	.1	.0	.2	.1	.1	.1
	20-40 times	.0	.1	.1	.0	.1	.1	.2
	40+ times	.0	.0	.1	.1	.2	.1	.1

**Monthly Use of Alcohol, Tobacco, and Other Drugs
among Indiana 6th - 12th Graders, 2002
(Values expressed as percentages)**

		Grade						
		6th	7th	8th	9th	10th	11th	12th
Cigarettes	No Answer	1.3	1.1	1.3	1.7	1.8	1.1	1.8
	None	93.9	89.9	84.1	79.5	74.8	72.1	68.2
	Few times	2.9	4.8	7.1	7.4	9.1	9.1	10.5
	1-5 cigarettes/day	1.0	1.9	3.2	4.5	5.1	5.9	6.4
	1/2 pack/day	.4	.9	1.9	3.0	4.0	5.2	6.2
	1 pack/day	.2	.7	1.5	2.5	3.6	4.7	5.3
	1 & 1/2 pack/day	.1	.2	.3	.6	.7	1.2	1.1
	2+ pack/day	.2	.4	.6	.8	.8	.7	.6
Cigars	No Answer	3.7	3.3	3.6	5.0	5.1	4.3	4.8
	Never	94.0	92.3	90.1	86.2	83.6	82.9	79.2
	1-5 times	1.9	3.1	4.3	5.6	7.3	8.3	11.1
	6-19 times	.2	.5	.6	1.1	1.5	1.8	2.2
	20-40 times	.1	.3	.5	.6	.9	.8	.8
	40+ times	.1	.6	.9	1.4	1.6	1.9	1.9
Pipe	No Answer	3.8	3.6	4.0	5.3	5.4	4.6	5.5
	Never	95.5	94.9	93.9	91.9	91.5	92.3	91.5
	1-5 times	.5	1.0	1.5	1.9	1.9	2.0	2.0
	6-19 times	.1	.2	.3	.3	.4	.5	.4
	20-40 times	.1	.1	.1	.2	.3	.2	.2
	40+ times	.1	.1	.1	.3	.4	.4	.5
Smokeless tobacco	No Answer	3.4	3.2	3.5	4.7	4.8	4.2	4.4
	Never	95.5	94.5	93.2	90.3	88.4	88.5	87.6
	1-5 times	.8	1.4	2.0	2.7	3.2	3.0	3.2
	6-19 times	.2	.3	.5	.7	1.0	1.1	1.2
	20-40 times	.1	.3	.3	.6	1.0	.9	1.1
	40+ times	.1	.3	.4	.9	1.6	2.2	2.5
Alcohol	No Answer	4.0	3.7	4.1	5.6	6.1	5.2	6.5
	Never	86.9	81.7	72.1	65.6	58.1	55.5	48.5
	1-5 times	7.8	11.8	18.2	20.9	25.2	26.8	29.0
	6-19 times	.8	1.9	3.8	5.0	6.8	8.0	9.8
	20-40 times	.3	.5	1.2	1.8	2.2	2.7	3.9
	40+ times	.2	.4	.6	1.1	1.5	1.7	2.2
Marijuana	No Answer	3.9	3.7	4.0	5.5	5.6	4.8	5.5
	Never	93.9	91.8	85.3	80.7	76.3	75.1	75.2
	1-5 times	1.5	2.8	6.1	6.8	9.1	9.4	9.2
	6-19 times	.3	.9	2.0	2.7	3.1	3.7	3.3
	20-40 times	.1	.4	1.3	1.9	2.7	3.1	2.7
	40+ times	.3	.4	1.3	2.3	3.3	4.0	4.2

**Monthly Use of Alcohol, Tobacco, and Other Drugs
among Indiana 6th - 12th Graders, 2002
(Values expressed as percentages)**

		Grade						
		6th	7th	8th	9th	10th	11th	12th
Cocaine	No Answer	3.9	3.4	3.8	5.2	5.1	4.5	5.0
	Never	95.8	95.8	95.1	93.3	92.6	93.0	92.3
	1-5 times	.2	.5	.8	1.1	1.7	1.8	1.9
	6-19 times	.0	.1	.2	.3	.2	.4	.5
	20-40 times	.0	.1	.1	.2	.1	.2	.3
	40+ times	.1	.1	.1	.1	.2	.1	.1
Crack	No Answer	3.9	3.4	3.8	5.1	5.2	4.4	5.0
	Never	95.7	95.9	95.3	93.9	93.7	94.5	94.0
	1-5 times	.3	.4	.6	.7	.7	.8	.8
	6-19 times	.0	.1	.1	.2	.1	.2	.2
	20-40 times	.0	.1	.1	.1	.1	.1	.1
	40+ times	.1	.1	.1	.0	.1	.1	.1
Inhalants	No Answer	4.3	3.6	3.9	5.2	5.2	4.4	5.0
	Never	93.3	93.5	92.8	91.9	92.0	93.6	93.2
	1-5 times	1.9	2.4	2.6	2.4	2.2	1.7	1.5
	6-19 times	.3	.4	.5	.4	.3	.3	.2
	20-40 times	.1	.1	.1	.1	.2	.1	.1
	40+ times	.1	.0	.1	.1	.0		.1
Amphetamines	No Answer	5.1	3.8	4.0	5.5	5.5	4.7	5.1
	Never	94.5	95.1	93.7	90.5	89.0	89.9	89.9
	1-5 times	.2	.8	1.7	2.9	3.9	3.8	3.6
	6-19 times	.0	.2	.4	.7	1.1	1.0	.9
	20-40 times	.0	.1	.2	.3	.4	.3	.4
	40+ times	.0	.0	.0	.1	.2	.2	.2
Ritalin	No Answer	5.0	3.8	4.0	5.4	5.5	4.6	4.9
	Never	94.6	95.4	94.8	92.8	92.4	93.5	93.7
	1-5 times	.2	.5	.9	1.3	1.6	1.3	1.0
	6-19 times	.0	.1	.1	.3	.3	.4	.2
	20-40 times	.1	.1	.1	.1	.2	.1	.1
	40+ times	.0	.1	.0	.1	.1	.1	.1
Methcathinone	No Answer	5.4	3.8	4.0	5.4	5.4	4.6	5.1
	Never	94.5	95.8	95.5	93.9	93.9	94.7	94.3
	1-5 times	.1	.3	.3	.5	.4	.5	.4
	6-19 times	.0	.1	.1	.2	.1	.2	.1
	20-40 times	.0	.1	.0	.0	.1	.1	.1
	40+ times	.0		.0	.0	.0	.0	.0

**Monthly Use of Alcohol, Tobacco, and Other Drugs
among Indiana 6th - 12th Graders, 2002
(Values expressed as percentages)**

		Grade						
		6th	7th	8th	9th	10th	11th	12th
Tranquilizers	No Answer	4.5	3.6	4.1	5.5	5.7	4.8	5.2
	Never	93.8	93.3	91.3	88.2	87.2	88.0	89.1
	1-5 times	1.3	2.4	3.5	4.8	5.3	5.2	4.2
	6-19 times	.2	.4	.7	.9	1.1	1.3	.9
	20-40 times	.0	.1	.3	.5	.5	.6	.5
	40+ times	.1	.1	.1	.2	.2	.2	.2
Narcotics	No Answer	5.2	3.7	4.1	5.5	5.7	4.8	5.2
	Never	94.5	95.2	93.9	90.8	89.9	90.7	90.5
	1-5 times	.3	.8	1.4	2.8	2.9	3.2	3.1
	6-19 times	.0	.1	.3	.5	.8	.8	.8
	20-40 times	.0	.0	.1	.3	.4	.4	.2
	40+ times	.0	.1	.1	.1	.2	.2	.1
Psychedelics (All)	No Answer	4.7	3.3	3.6	4.8	5.0	4.2	4.7
	Never	94.9	95.6	94.8	92.8	92.5	93.4	93.3
	1-5 times	.3	.7	1.2	1.7	1.8	1.9	1.6
	6-19 times	.1	.2	.2	.4	.3	.3	.2
	20-40 times	.1	.1	.1	.2	.2	.2	.1
	40+ times	.0	.1	.1	.1	.2	.1	.1
LSD	No Answer	5.2	3.8	4.0	5.3	5.4	4.4	5.0
	Never	94.5	95.4	94.6	92.7	92.5	93.6	93.5
	1-5 times	.2	.6	1.0	1.4	1.5	1.5	1.1
	6-19 times	.1	.1	.2	.3	.2	.3	.2
	20-40 times	.1	.1	.1	.1	.1	.2	.1
	40+ times		.1	.1	.1	.1	.1	.1
Other Psychedelics	No Answer	5.5	4.0	4.2	5.2	5.4	4.5	5.0
	Never	94.3	95.6	95.3	93.8	93.6	94.4	94.0
	1-5 times	.1	.3	.4	.7	.7	.8	.9
	6-19 times	.0	.1	.1	.2	.1	.1	.1
	20-40 times	.0	.0	.1	.0	.1	.1	.1
	40+ times	.0		.0	.0	.1	.0	.0
Heroin	No Answer	4.6	3.7	4.1	5.2	5.5	4.5	5.0
	Never	95.1	95.7	95.3	94.1	93.8	94.9	94.4
	1-5 times	.2	.4	.4	.4	.5	.4	.4
	6-19 times	.0	.1	.1	.2	.1	.1	.2
	20-40 times	.0	.0	.1	.1	.1	.0	.1
	40+ times	.0	.0	.0	.0	.1	.0	.0

**Monthly Use of Alcohol, Tobacco, and Other Drugs
among Indiana 6th - 12th Graders, 2002
(Values expressed as percentages)**

		Grade						
		6th	7th	8th	9th	10th	11th	12th
Steroids	No Answer	4.6	3.7	4.0	5.2	5.5	4.6	5.0
	Never	95.1	95.5	95.1	93.8	93.5	94.7	94.5
	1-5 times	.3	.6	.6	.6	.7	.6	.4
	6-19 times	.0	.1	.1	.2	.2	.1	.1
	20-40 times	.0	.1	.1	.1	.1	.1	.1
	40+ times	.0	.0	.0	.0	.1	.0	
Injected Drugs	No Answer	4.6	4.1	4.3	5.5	5.5	4.7	5.2
	Never	95.1	95.3	95.1	93.9	93.8	94.7	94.2
	1-5 times	.2	.4	.4	.4	.4	.4	.3
	6-19 times	.0	.1	.1	.1	.1	.1	.1
	20-40 times	.0	.1	.1	.1	.1	.0	.1
	40+ times	.1	.1	.0	.0	.1	.0	.1
MDMA	No Answer	5.4	3.9	4.1	5.3	5.4	4.6	5.1
	Never	94.3	95.2	94.4	92.9	92.2	93.2	92.9
	1-5 times	.2	.6	1.2	1.4	1.8	1.8	1.6
	6-19 times	.0	.1	.2	.3	.3	.2	.2
	20-40 times	.0	.1	.1	.1	.1	.2	.1
	40+ times	.0	.1	.1	.1	.1	.1	.1
Rohypnol	No Answer	5.6	3.9	4.1	5.2	5.6	4.5	4.9
	Never	94.2	95.6	95.4	94.1	93.9	95.0	94.6
	1-5 times	.1	.3	.3	.5	.4	.4	.3
	6-19 times	.0	.0	.1	.1	.1	.1	.1
	20-40 times	.0	.0	.0	.1	.1	.1	.1
	40+ times	.0	.0	.0	.0	.0	.0	.0
GHB	No Answer	5.8	4.1	4.2	5.1	5.5	4.6	5.0
	Never	94.1	95.7	95.6	94.4	94.0	95.0	94.6
	1-5 times	.0	.2	.2	.3	.3	.2	.3
	6-19 times	.0	.0	.1	.1	.1	.1	.1
	20-40 times	.0	.0	.0	.0	.1	.0	.0
	40+ times	.0	.0	.0		.0	.0	

**Binge Drinking in the Past Two Weeks
among Indiana 6th - 12th Graders, 2002
(Values expressed as percentages)**

		Grade						
		6th	7th	8th	9th	10th	11th	12th
Binge drinking	None	93.4	90.0	84.5	80.2	75.1	73.5	68.5
	Once	3.4	4.8	6.7	8.5	10.1	10.5	11.5
	Twice	1.4	2.2	3.7	4.6	6.2	6.3	7.9
	3-5 times	.9	1.8	3.1	3.6	5.4	6.4	7.8
	6-9 times	.3	.6	1.1	1.3	1.4	1.6	2.2
	10+ times	.5	.6	.9	1.7	1.8	1.8	2.1

Note: ABOVE TABLE CALCULATED by Excluding non-responders (youth who did not respond to this question) in the denominator for percentage calculation purposes.

**Syringe Use to Inject a Drug
among Indiana 6th - 12th Graders, 2002
(Values expressed as percentages)**

		Grade						
		6th	7th	8th	9th	10th	11th	12th
Drug injection	No Answer	1.1	.7	.6	.7	.5	.4	.5
	Never	98.1	98.1	98.0	97.7	97.7	98.1	98.1
	1-5 times	.5	.7	.7	.7	.8	.7	.5
	6-19 times	.1	.2	.2	.3	.3	.3	.2
	20-40 times	.0	.1	.1	.1	.2	.1	.2
	40+ times	.2	.3	.3	.5	.5	.3	.5
Injected Drugs	No Answer	3.8	3.4	3.4	4.3	4.6	3.7	4.2
	Never	95.8	95.7	95.6	94.6	94.2	95.4	95.0
	1-5 times	.3	.5	.6	.6	.6	.5	.4
	6-19 times	.0	.2	.1	.1	.2	.1	.1
	20-40 times	.1	.1	.1	.1	.2	.2	.1
	40+ times	.1	.1	.1	.2	.3	.1	.2

**Annual Prevalence of ATOD Use-Related Incidents
among Indiana 6th - 12th Graders, 2002
(Values expressed as percentages)**

		Grade						
		6th	7th	8th	9th	10th	11th	12th
Had a hangover	No Answer	3.6	2.6	2.6	3.1	3.0	2.9	3.0
	Never	90.8	85.8	77.1	68.7	60.9	57.6	52.4
	Once	2.7	5.2	8.2	10.5	11.5	12.4	13.0
	Twice	1.2	2.5	4.3	5.6	7.4	8.2	8.6
	3-5 times	.8	2.1	4.1	5.5	8.2	8.7	10.0
	6-9 times	.2	.6	1.3	2.0	3.1	3.7	4.5
	10+ times	.7	1.3	2.4	4.5	5.9	6.5	8.5
Poor on school test	No Answer	3.9	2.9	3.1	3.6	3.6	3.2	3.5
	Never	88.6	86.8	84.3	82.4	81.1	82.8	82.2
	Once	2.9	3.5	4.2	4.0	4.4	4.3	4.5
	Twice	1.4	1.9	2.4	2.5	2.6	2.4	2.7
	3-5 times	1.6	2.1	2.4	2.8	3.4	3.0	3.0
	6-9 times	.5	.8	1.1	1.2	1.4	1.3	1.4
	10+ times	1.1	2.0	2.5	3.4	3.4	3.0	2.7
Had trouble with police	No Answer	4.0	3.0	3.1	3.7	3.5	3.4	3.4
	Never	91.4	91.1	89.1	88.0	87.4	87.1	87.2
	Once	2.4	2.7	3.7	4.1	4.8	6.0	6.3
	Twice	.8	1.3	1.5	1.5	1.9	1.5	1.5
	3-5 times	.7	1.0	1.5	1.4	1.2	1.2	.9
	6-9 times	.2	.3	.4	.4	.4	.3	.3
	10+ times	.5	.7	.8	.9	.8	.5	.4
Had trouble with parents	No Answer	4.0	3.0	3.2	3.8	3.5	3.3	3.4
	Never	85.5	84.3	80.4	76.9	73.7	74.3	75.2
	Once	3.6	4.6	6.2	7.8	10.1	10.6	10.3
	Twice	1.5	1.8	2.7	3.3	4.2	4.3	4.0
	3-5 times	1.4	1.7	2.5	2.8	3.4	3.1	3.6
	6-9 times	.5	.9	1.0	1.2	1.2	1.1	.9
	10+ times	3.4	3.7	4.0	4.2	3.9	3.4	2.7
Damaged property	No Answer	4.1	3.1	3.1	3.8	3.6	3.3	3.4
	Never	93.0	92.4	90.7	89.8	89.1	90.0	89.6
	Once	1.3	1.9	2.4	2.0	2.7	2.5	2.5
	Twice	.5	.8	1.3	1.3	1.4	1.4	1.2
	3-5 times	.4	.8	1.1	1.2	1.6	1.2	1.5
	6-9 times	.2	.4	.4	.5	.5	.6	.5
	10+ times	.4	.7	1.0	1.3	1.3	1.1	1.3

**Annual Prevalence of ATOD Use-Related Incidents
among Indiana 6th - 12th Graders, 2002
(Values expressed as percentages)**

		Grade						
		6th	7th	8th	9th	10th	11th	12th
Got into a fight	No Answer	4.1	3.1	3.0	3.8	3.7	3.4	3.8
	Never	84.3	83.1	78.8	77.2	74.7	75.8	74.9
	Once	3.7	4.4	6.1	6.5	7.4	7.5	8.0
	Twice	2.0	2.4	3.4	3.8	4.4	4.2	4.7
	3-5 times	2.1	2.7	3.3	3.4	4.2	4.4	4.5
	6-9 times	.8	1.0	1.7	1.6	1.8	1.5	1.4
	10+ times	3.1	3.3	3.7	3.6	3.7	3.1	2.7
Had nausea or vomited	No Answer	4.3	3.3	3.2	3.8	3.6	3.4	3.7
	Never	89.3	86.7	81.4	74.9	67.4	64.6	59.3
	Once	2.8	4.4	7.0	9.5	12.0	14.1	13.6
	Twice	1.2	2.0	3.0	4.4	6.1	7.0	8.5
	3-5 times	1.1	1.7	2.6	3.5	5.8	5.7	8.4
	6-9 times	.4	.6	1.1	1.6	2.2	2.1	2.8
	10+ times	.9	1.3	1.7	2.4	2.9	3.0	3.8
Driven under the influence	No Answer	4.3	3.3	3.5	3.9	3.8	3.8	3.7
	Never	93.1	93.4	92.3	90.3	84.1	77.2	72.0
	Once	.9	1.4	1.6	2.4	4.8	6.7	7.9
	Twice	.5	.5	.7	1.1	2.1	3.5	4.0
	3-5 times	.4	.4	.8	.7	2.2	3.3	4.4
	6-9 times	.1	.2	.4	.3	.8	1.5	1.9
	10+ times	.6	.6	.7	1.2	2.2	4.0	6.1
Rode with a drunk driver	No Answer	4.3	3.2	3.3	3.8	3.5	3.4	3.4
	Never	84.4	81.9	77.0	73.5	69.0	69.2	65.2
	Once	4.1	5.1	5.9	7.0	8.7	8.9	9.9
	Twice	2.0	2.6	3.7	4.1	5.2	5.4	5.4
	3-5 times	1.8	2.5	4.0	4.3	6.0	5.8	7.1
	6-9 times	.6	1.1	1.5	1.8	2.2	2.0	2.6
	10+ times	2.8	3.6	4.7	5.5	5.4	5.2	6.3
Missed school	No Answer	4.4	3.2	3.2	3.7	3.7	3.3	3.5
	Never	87.6	88.5	86.5	85.2	84.1	85.0	83.9
	Once	2.1	2.0	2.7	3.3	3.3	3.1	3.4
	Twice	1.4	1.2	1.7	1.8	2.0	2.1	2.4
	3-5 times	2.1	2.1	2.3	2.2	2.8	2.4	2.6
	6-9 times	.8	1.0	1.1	1.1	1.2	1.5	1.4
	10+ times	1.7	2.0	2.6	2.6	2.8	2.6	2.8

**Annual Prevalence of ATOD Use-Related Incidents
among Indiana 6th - 12th Graders, 2002
(Values expressed as percentages)**

		Grade						
		6th	7th	8th	9th	10th	11th	12th
Had a memory loss	No Answer	4.3	3.2	3.3	3.9	3.7	3.5	3.4
	Never	90.5	89.0	84.2	80.3	74.8	74.1	72.0
	Once	2.4	3.4	4.9	5.8	6.7	7.1	7.4
	Twice	1.1	1.5	2.3	2.6	3.9	4.3	4.6
	3-5 times	.6	1.2	2.3	2.8	4.1	4.2	5.0
	6-9 times	.3	.6	1.0	1.0	2.0	1.9	2.1
	10+ times	.8	1.1	2.1	3.6	4.8	4.8	5.5

**Annual Prevalence of ATOD Use-Related Incidents
among Indiana 6th - 12th Graders, 2002
(Values expressed as percentages)**

		Grade						
		6th	7th	8th	9th	10th	11th	12th
Had a hangover	No Answer	3.6	2.6	2.6	3.1	3.0	2.9	3.0
	Never	90.8	85.8	77.1	68.7	60.9	57.6	52.4
	Once	2.7	5.2	8.2	10.5	11.5	12.4	13.0
	Twice	1.2	2.5	4.3	5.6	7.4	8.2	8.6
	3-5 times	.8	2.1	4.1	5.5	8.2	8.7	10.0
	6-9 times	.2	.6	1.3	2.0	3.1	3.7	4.5
	10+ times	.7	1.3	2.4	4.5	5.9	6.5	8.5
Poor on school test	No Answer	3.9	2.9	3.1	3.6	3.6	3.2	3.5
	Never	88.6	86.8	84.3	82.4	81.1	82.8	82.2
	Once	2.9	3.5	4.2	4.0	4.4	4.3	4.5
	Twice	1.4	1.9	2.4	2.5	2.6	2.4	2.7
	3-5 times	1.6	2.1	2.4	2.8	3.4	3.0	3.0
	6-9 times	.5	.8	1.1	1.2	1.4	1.3	1.4
	10+ times	1.1	2.0	2.5	3.4	3.4	3.0	2.7
Had trouble with police	No Answer	4.0	3.0	3.1	3.7	3.5	3.4	3.4
	Never	91.4	91.1	89.1	88.0	87.4	87.1	87.2
	Once	2.4	2.7	3.7	4.1	4.8	6.0	6.3
	Twice	.8	1.3	1.5	1.5	1.9	1.5	1.5
	3-5 times	.7	1.0	1.5	1.4	1.2	1.2	.9
	6-9 times	.2	.3	.4	.4	.4	.3	.3
	10+ times	.5	.7	.8	.9	.8	.5	.4
Had trouble with parents	No Answer	4.0	3.0	3.2	3.8	3.5	3.3	3.4
	Never	85.5	84.3	80.4	76.9	73.7	74.3	75.2
	Once	3.6	4.6	6.2	7.8	10.1	10.6	10.3
	Twice	1.5	1.8	2.7	3.3	4.2	4.3	4.0
	3-5 times	1.4	1.7	2.5	2.8	3.4	3.1	3.6
	6-9 times	.5	.9	1.0	1.2	1.2	1.1	.9
	10+ times	3.4	3.7	4.0	4.2	3.9	3.4	2.7
Damaged property	No Answer	4.1	3.1	3.1	3.8	3.6	3.3	3.4
	Never	93.0	92.4	90.7	89.8	89.1	90.0	89.6
	Once	1.3	1.9	2.4	2.0	2.7	2.5	2.5
	Twice	.5	.8	1.3	1.3	1.4	1.4	1.2
	3-5 times	.4	.8	1.1	1.2	1.6	1.2	1.5
	6-9 times	.2	.4	.4	.5	.5	.6	.5
	10+ times	.4	.7	1.0	1.3	1.3	1.1	1.3

**Annual Prevalence of ATOD Use-Related Incidents
among Indiana 6th - 12th Graders, 2002
(Values expressed as percentages)**

		Grade						
		6th	7th	8th	9th	10th	11th	12th
Got into a fight	No Answer	4.1	3.1	3.0	3.8	3.7	3.4	3.8
	Never	84.3	83.1	78.8	77.2	74.7	75.8	74.9
	Once	3.7	4.4	6.1	6.5	7.4	7.5	8.0
	Twice	2.0	2.4	3.4	3.8	4.4	4.2	4.7
	3-5 times	2.1	2.7	3.3	3.4	4.2	4.4	4.5
	6-9 times	.8	1.0	1.7	1.6	1.8	1.5	1.4
	10+ times	3.1	3.3	3.7	3.6	3.7	3.1	2.7
Had nausea or vomited	No Answer	4.3	3.3	3.2	3.8	3.6	3.4	3.7
	Never	89.3	86.7	81.4	74.9	67.4	64.6	59.3
	Once	2.8	4.4	7.0	9.5	12.0	14.1	13.6
	Twice	1.2	2.0	3.0	4.4	6.1	7.0	8.5
	3-5 times	1.1	1.7	2.6	3.5	5.8	5.7	8.4
	6-9 times	.4	.6	1.1	1.6	2.2	2.1	2.8
	10+ times	.9	1.3	1.7	2.4	2.9	3.0	3.8
Driven under the influence	No Answer	4.3	3.3	3.5	3.9	3.8	3.8	3.7
	Never	93.1	93.4	92.3	90.3	84.1	77.2	72.0
	Once	.9	1.4	1.6	2.4	4.8	6.7	7.9
	Twice	.5	.5	.7	1.1	2.1	3.5	4.0
	3-5 times	.4	.4	.8	.7	2.2	3.3	4.4
	6-9 times	.1	.2	.4	.3	.8	1.5	1.9
	10+ times	.6	.6	.7	1.2	2.2	4.0	6.1
Rode with a drunk driver	No Answer	4.3	3.2	3.3	3.8	3.5	3.4	3.4
	Never	84.4	81.9	77.0	73.5	69.0	69.2	65.2
	Once	4.1	5.1	5.9	7.0	8.7	8.9	9.9
	Twice	2.0	2.6	3.7	4.1	5.2	5.4	5.4
	3-5 times	1.8	2.5	4.0	4.3	6.0	5.8	7.1
	6-9 times	.6	1.1	1.5	1.8	2.2	2.0	2.6
	10+ times	2.8	3.6	4.7	5.5	5.4	5.2	6.3
Missed school	No Answer	4.4	3.2	3.2	3.7	3.7	3.3	3.5
	Never	87.6	88.5	86.5	85.2	84.1	85.0	83.9
	Once	2.1	2.0	2.7	3.3	3.3	3.1	3.4
	Twice	1.4	1.2	1.7	1.8	2.0	2.1	2.4
	3-5 times	2.1	2.1	2.3	2.2	2.8	2.4	2.6
	6-9 times	.8	1.0	1.1	1.1	1.2	1.5	1.4
	10+ times	1.7	2.0	2.6	2.6	2.8	2.6	2.8

**Annual Prevalence of ATOD Use-Related Incidents
among Indiana 6th - 12th Graders, 2002
(Values expressed as percentages)**

		Grade						
		6th	7th	8th	9th	10th	11th	12th
Had a memory loss	No Answer	4.3	3.2	3.3	3.9	3.7	3.5	3.4
	Never	90.5	89.0	84.2	80.3	74.8	74.1	72.0
	Once	2.4	3.4	4.9	5.8	6.7	7.1	7.4
	Twice	1.1	1.5	2.3	2.6	3.9	4.3	4.6
	3-5 times	.6	1.2	2.3	2.8	4.1	4.2	5.0
	6-9 times	.3	.6	1.0	1.0	2.0	1.9	2.1
	10+ times	.8	1.1	2.1	3.6	4.8	4.8	5.5

**Perceived Risk of Selected Substance Use Behavior
among Indiana 6th - 12th Graders, 2002
(Values expressed as percentages)**

		Grade						
		6th	7th	8th	9th	10th	11th	12th
Smoke 1+ pack cigarettes per day	No Answer	3.3	2.3	2.6	2.4	2.9	2.5	2.9
	No Risk	9.7	6.6	6.3	4.6	3.7	3.8	3.2
	Slight Risk	15.4	14.0	13.1	10.8	9.5	9.5	8.3
	Moderate Risk	31.3	32.9	30.9	30.7	29.0	27.5	27.1
	Great Risk	40.3	44.2	47.1	51.4	54.9	56.7	58.5
Smoke marijuana occasionally	No Answer	3.7	2.4	2.9	2.6	3.0	2.6	3.1
	No Risk	9.8	8.3	11.3	14.1	15.7	18.6	17.5
	Slight Risk	11.7	14.9	19.2	22.8	26.2	29.2	30.4
	Moderate Risk	34.5	35.7	32.4	31.1	30.6	27.5	27.7
	Great Risk	40.2	38.7	34.2	29.4	24.5	22.1	21.3
Smoke marijuana regularly	No Answer	3.8	2.6	3.0	2.8	3.2	2.7	3.2
	No Risk	9.2	6.5	7.7	8.5	7.6	9.0	7.6
	Slight Risk	4.7	5.2	7.8	10.1	12.6	15.1	14.2
	Moderate Risk	14.6	15.1	18.1	20.4	22.8	24.5	27.0
	Great Risk	67.6	70.6	63.4	58.2	53.8	48.8	48.1
Use cocaine occasionally	No Answer	4.1	2.9	3.1	2.9	3.3	2.8	3.2
	No Risk	9.0	5.6	5.4	3.9	3.1	3.2	2.7
	Slight Risk	8.5	7.5	6.5	6.5	5.5	5.4	5.3
	Moderate Risk	32.6	34.1	30.6	29.0	27.0	24.9	22.0
	Great Risk	45.9	49.9	54.4	57.7	61.1	63.6	66.8
Use cocaine regularly	No Answer	5.7	4.4	4.6	4.6	4.9	4.4	4.9
	No Risk	8.8	5.6	5.2	3.7	2.7	2.8	2.3
	Slight Risk	3.7	2.4	2.3	2.0	1.7	1.5	1.2
	Moderate Risk	11.3	9.6	8.4	7.8	6.1	6.1	4.7
	Great Risk	70.4	78.1	79.5	81.9	84.5	85.1	87.0
Occasionally consume 1-2 alcoholic drinks	No Answer	4.7	3.5	3.8	3.3	3.7	3.1	3.4
	No Risk	22.5	23.7	27.9	32.3	33.1	37.2	39.0
	Slight Risk	38.3	39.6	38.7	37.1	38.9	39.0	38.8
	Moderate Risk	20.2	19.7	17.6	15.8	14.7	12.1	11.4
	Great Risk	14.2	13.5	12.0	11.5	9.6	8.6	7.3
Binge drink weekly	No Answer	3.9	2.8	3.0	2.8	3.2	2.6	3.1
	No Risk	10.8	8.5	8.5	8.2	7.4	8.0	8.0
	Slight Risk	13.3	13.9	15.8	18.2	18.5	20.0	21.2
	Moderate Risk	30.0	31.8	32.3	32.3	33.3	33.4	34.0
	Great Risk	42.0	43.1	40.4	38.5	37.6	36.0	33.7

**Perceived Peer Approval of Using Selected Substances
among Indiana 6th - 12th Graders, 2002
(Values expressed as percentages)**

		Grade						
		6th	7th	8th	9th	10th	11th	12th
Smoke 1+ pack cigarettes per day	No Answer	5.4	3.7	3.7	3.6	3.7	3.4	4.0
	Strongly Approve	5.6	4.5	4.4	3.8	3.5	3.4	3.3
	Approve	2.6	4.0	6.0	8.5	10.2	12.0	12.6
	Do Not Know	14.7	17.0	20.4	20.3	20.6	19.9	20.6
	Disapprove	16.0	19.3	20.5	20.9	23.8	22.7	24.6
	Strongly Disapprove	55.6	51.5	45.1	42.9	38.2	38.5	34.9
Smoke marijuana occasionally	No Answer	5.4	3.7	3.7	3.9	3.7	3.6	3.9
	Strongly Approve	6.0	5.1	6.2	7.1	7.8	7.8	7.2
	Approve	2.3	4.8	9.3	13.1	17.9	19.3	20.5
	Do Not Know	11.4	13.4	17.1	17.0	18.0	17.3	17.3
	Disapprove	11.4	13.9	15.1	15.6	16.2	16.2	17.9
	Strongly Disapprove	63.6	59.0	48.6	43.5	36.4	35.8	33.2
Smoke marijuana regularly	No Answer	5.7	4.0	4.0	4.1	4.0	3.7	4.3
	Strongly Approve	5.9	5.2	6.3	6.8	7.6	7.5	6.8
	Approve	1.7	3.0	5.9	8.2	10.5	11.2	11.3
	Do Not Know	10.8	12.3	15.8	15.9	17.0	16.5	15.1
	Disapprove	7.8	9.9	12.2	12.7	14.5	15.0	17.4
	Strongly Disapprove	68.3	65.7	56.0	52.3	46.4	46.1	45.1
Use cocaine occasionally	No Answer	5.9	4.0	4.0	4.2	4.0	3.8	4.1
	Strongly Approve	5.3	4.1	3.6	2.8	2.3	2.1	1.7
	Approve	1.1	1.5	1.8	2.4	2.3	2.6	2.3
	Do Not Know	10.5	11.4	13.7	13.6	13.1	11.8	11.3
	Disapprove	10.9	12.9	13.6	13.5	14.1	12.9	12.9
	Strongly Disapprove	66.4	66.0	63.3	63.5	64.2	67.0	67.7
Use cocaine regularly	No Answer	6.6	4.8	4.9	4.9	5.1	5.0	5.1
	Strongly Approve	5.4	4.2	3.6	2.9	2.3	2.1	1.7
	Approve	.9	1.3	1.5	1.8	1.4	1.7	1.2
	Do Not Know	10.0	10.9	13.3	13.0	12.4	10.9	10.2
	Disapprove	7.0	8.4	9.4	9.8	9.9	8.8	8.7
	Strongly Disapprove	70.0	70.4	67.4	67.8	68.9	71.6	73.0
Occasionally consume 1-2 alcoholic drinks	No Answer	6.3	4.4	4.2	4.2	4.1	3.7	4.2
	Strongly Approve	6.1	6.5	8.1	9.8	12.8	13.1	16.0
	Approve	7.1	12.0	19.6	26.3	32.0	35.8	37.7
	Do Not Know	19.3	22.0	24.6	23.4	22.1	20.9	19.5
	Disapprove	16.8	16.8	14.5	13.7	11.6	10.1	9.9
	Strongly Disapprove	44.5	38.2	28.9	22.6	17.4	16.5	12.8
Binge drink weekly	No Answer	6.1	4.2	4.0	4.1	3.9	3.7	3.9
	Strongly Approve	6.0	5.9	6.7	8.0	9.9	9.8	11.7
	Approve	2.7	5.0	9.3	14.4	18.9	20.9	23.1
	Do Not Know	13.3	15.9	20.9	21.0	21.9	21.1	20.6
	Disapprove	11.7	14.5	14.9	15.8	15.1	15.4	15.7
	Strongly Disapprove	60.1	54.6	44.1	36.7	30.4	29.1	25.0

**Perceived Safety in Neighborhood and in School
among Indiana 6th - 12th Graders, 2002
(Values expressed as percentages)**

		Grade						
		6th	7th	8th	9th	10th	11th	12th
Out alone during the day	No Answer	7.7	5.7	5.9	6.3	6.5	4.8	5.9
	Very Safe	60.7	69.8	73.7	77.8	79.8	84.0	85.1
	Somewhat Safe	24.2	19.4	16.3	12.7	10.9	8.9	7.2
	Somewhat Unsafe	5.2	3.4	2.5	1.8	1.6	1.4	.8
	Very Unsafe	2.1	1.7	1.6	1.5	1.2	1.0	1.0
Out alone after dark	No Answer	8.4	8.0	8.4	9.9	10.1	7.3	9.8
	Very Safe	25.6	33.1	39.5	46.3	49.6	54.8	56.0
	Somewhat Safe	27.8	30.4	28.5	25.7	24.3	24.7	22.6
	Somewhat Unsafe	21.2	18.1	15.3	12.0	11.0	9.3	8.4
	Very Unsafe	17.1	10.4	8.3	6.2	5.0	3.9	3.2
Inside home alone during the day	No Answer	7.0	5.1	5.5	5.8	6.2	5.1	5.6
	Very Safe	72.4	80.5	83.0	84.9	85.4	87.8	88.5
	Somewhat Safe	15.2	10.9	8.6	7.2	6.2	5.3	4.4
	Somewhat Unsafe	3.6	2.0	1.4	1.0	1.1	.9	.7
	Very Unsafe	1.8	1.5	1.4	1.1	1.1	.9	.8
Inside home alone after dark	No Answer	8.0	7.0	7.4	8.4	8.2	6.8	8.1
	Very Safe	46.3	56.6	62.2	65.9	67.7	71.4	72.4
	Somewhat Safe	22.8	21.6	18.9	16.0	15.4	14.8	13.2
	Somewhat Unsafe	13.9	9.3	7.5	6.6	6.0	4.8	4.3
	Very Unsafe	9.1	5.5	4.0	3.1	2.7	2.1	1.9
Traveling to/from school	No Answer	7.5	6.0	6.7	7.4	8.3	6.0	6.9
	Very Safe	68.0	72.0	73.9	76.2	76.0	80.4	81.5
	Somewhat Safe	17.1	16.2	14.3	12.2	12.3	10.7	9.4
	Somewhat Unsafe	4.8	3.4	3.1	2.6	2.0	1.7	1.3
	Very Unsafe	2.7	2.3	2.0	1.7	1.4	1.1	1.0
Staying in class	No Answer	6.2	5.4	6.6	8.2	8.4	6.2	7.6
	Very Safe	79.8	78.4	74.5	71.3	71.2	76.1	78.4
	Somewhat Safe	10.0	11.8	13.5	15.6	15.1	13.7	11.0
	Somewhat Unsafe	2.0	2.1	2.5	2.7	2.9	2.0	1.5
	Very Unsafe	2.0	2.3	2.7	2.3	2.5	2.0	1.5
Alone in school hallways	No Answer	7.7	6.4	7.2	9.3	9.5	6.7	8.0
	Very Safe	70.0	69.5	70.9	66.5	68.9	74.3	77.4
	Somewhat Safe	15.9	17.1	14.9	17.0	15.2	13.8	10.7
	Somewhat Unsafe	3.9	4.2	4.0	4.6	3.5	2.8	2.3
	Very Unsafe	2.6	2.8	3.0	2.6	2.8	2.3	1.7
Staying for afterschool activities	No Answer	8.0	6.6	7.4	9.1	9.5	6.8	8.4
	Very Safe	71.2	71.9	72.0	70.0	71.0	74.7	77.3
	Somewhat Safe	14.6	15.3	14.2	15.0	13.7	13.7	10.3
	Somewhat Unsafe	3.6	3.4	3.3	3.3	3.0	2.4	2.4
	Very Unsafe	2.6	2.8	3.1	2.7	2.8	2.3	1.7

**Annual Prevalence of Weapon Use and Violent Behavior
among Indiana 6th - 12th Graders, 2002
(Values expressed as percentages)**

		Grade						
		6th	7th	8th	9th	10th	11th	12th
Physical fight	No Answer	7.8	7.0	7.3	8.3	8.4	6.1	7.6
	Never	59.6	60.4	58.6	64.5	67.2	71.9	75.8
	1-2 times	19.3	19.9	21.5	18.1	16.4	15.6	11.8
	3-9 times	8.3	8.4	8.4	6.3	5.7	4.7	3.3
	10+ times	5.0	4.4	4.2	2.9	2.3	1.7	1.5
Shouting argument	No Answer	8.1	8.1	8.3	10.1	10.5	8.7	11.2
	Never	48.7	41.7	36.5	36.5	34.8	35.8	37.6
	1-2 times	21.0	22.1	22.6	21.0	21.2	23.6	21.0
	3-9 times	11.9	14.8	17.6	16.9	18.6	18.0	18.6
	10+ times	10.2	13.3	15.0	15.5	14.9	13.9	11.5
Carried gun for hunting	No Answer	5.9	5.1	5.1	6.1	6.2	5.1	6.2
	Never	73.8	73.2	72.3	72.4	73.1	76.7	76.4
	1-2 times	7.5	7.8	7.7	6.3	5.7	5.4	4.7
	3-9 times	5.8	5.9	6.1	5.9	5.8	5.2	5.4
	10+ times	7.0	8.0	8.8	9.2	9.2	7.6	7.2
Carried gun for other reasons	No Answer	5.1	4.1	4.6	5.2	5.5	4.6	5.2
	Never	91.2	91.2	89.2	89.3	88.7	90.1	90.3
	1-2 times	1.9	2.3	2.6	2.1	2.5	2.4	2.0
	3-9 times	.7	.9	1.7	1.3	1.4	1.2	.9
	10+ times	1.1	1.5	1.9	2.0	2.0	1.7	1.7
Carried weapon for hunting	No Answer	5.8	4.9	5.3	5.7	6.0	4.8	5.8
	Never	82.3	81.6	80.2	80.5	80.4	83.5	84.3
	1-2 times	5.4	5.6	5.5	4.2	3.7	3.3	2.7
	3-9 times	2.9	3.6	3.6	3.4	3.5	3.4	2.8
	10+ times	3.7	4.3	5.4	6.2	6.3	5.0	4.4
Carried weapon for other reasons	No Answer	5.5	4.6	5.2	6.1	6.1	5.3	5.6
	Never	86.9	86.3	83.2	83.1	82.2	84.3	85.0
	1-2 times	3.6	4.5	5.1	3.8	4.0	3.4	3.1
	3-9 times	1.6	2.0	2.8	2.6	2.8	2.4	2.1
	10+ times	2.4	2.6	3.7	4.5	4.9	4.6	4.2
Carried gun to school	No Answer	4.8	3.7	4.2	4.6	4.9	4.4	4.9
	Never	94.7	95.4	94.5	94.4	93.9	94.2	93.8
	1-2 times	.2	.4	.5	.3	.4	.5	.4
	3-9 times	.0	.2	.3	.2	.3	.3	.3
	10+ times	.2	.4	.5	.5	.5	.6	.6
Carried weapon to school	No Answer	5.1	4.0	4.7	5.5	5.7	4.8	5.3
	Never	92.4	92.7	90.8	89.5	88.8	89.9	90.3
	1-2 times	1.9	2.2	2.7	2.7	2.5	2.3	1.4
	3-9 times	.2	.5	1.0	.8	1.0	.9	.8
	10+ times	.4	.5	.8	1.6	2.1	2.0	2.1

**Annual Prevalence of Weapon Use and Violent Behavior
among Indiana 6th - 12th Graders, 2002
(Values expressed as percentages)**

		Grade						
		6th	7th	8th	9th	10th	11th	12th
Threatened by weapon on school property	No Answer	5.9	5.0	5.1	6.1	6.0	5.0	5.4
	Never	88.2	88.2	88.2	88.1	89.0	91.2	91.5
	1-2 times	4.3	5.0	4.9	4.0	3.4	2.5	2.0
	3-9 times	.9	1.1	1.2	1.1	.9	.7	.6
	10+ times	.6	.7	.7	.7	.8	.6	.5
Property stolen while at school	No Answer	8.2	7.8	8.1	10.7	10.8	7.9	9.2
	Never	65.6	62.6	61.3	61.6	63.9	68.6	71.2
	1-2 times	18.5	20.8	21.5	20.0	18.7	18.2	15.6
	3-9 times	5.5	6.4	6.7	5.9	5.2	4.2	3.1
	10+ times	2.3	2.4	2.5	1.8	1.4	1.1	.9
Missed school: Felt unsafe on school property	No Answer	5.6	4.6	4.9	5.8	6.2	5.1	5.8
	Never	91.0	91.2	90.0	89.1	88.6	90.2	90.6
	1-2 times	2.3	3.1	3.6	3.6	3.7	3.3	2.6
	3-9 times	.5	.6	.7	.7	.9	.8	.6
	10+ times	.5	.5	.7	.8	.6	.6	.5
Missed school: Felt unsafe on way to/from school	No Answer	5.2	4.2	4.7	5.0	5.4	4.6	5.1
	Never	93.0	93.7	93.1	92.8	92.6	93.4	93.2
	1-2 times	1.2	1.4	1.3	1.1	1.1	1.2	.9
	3-9 times	.3	.3	.4	.5	.3	.3	.4
	10+ times	.3	.3	.5	.5	.5	.5	.4

**Monthly Prevalence of Weapon Use and Violent Behavior
among Indiana 6th - 12th Graders, 2002
(Values expressed as percentages)**

		Grade						
		6th	7th	8th	9th	10th	11th	12th
Physical fight	No Answer	8.2	7.3	7.4	7.6	7.8	6.5	7.1
	Never	74.1	75.3	75.6	80.2	82.5	84.8	86.5
	1-2 times	12.5	12.8	12.7	9.1	7.4	6.9	4.8
	3-9 times	3.5	3.2	2.9	2.1	1.4	1.3	1.1
	10+ times	1.8	1.5	1.4	1.0	.8	.6	.5
Shouting argument	No Answer	9.5	9.4	9.7	11.9	12.3	9.7	12.0
	Never	62.5	57.6	54.0	55.6	54.4	56.8	59.6
	1-2 times	17.3	19.9	21.5	18.7	19.7	21.3	18.4
	3-9 times	6.9	8.2	9.9	9.3	9.7	9.0	7.5
	10+ times	3.8	4.9	4.8	4.5	4.0	3.2	2.5
Carried gun for hunting	No Answer	6.9	6.3	6.4	7.6	7.6	6.3	7.4
	Never	82.1	82.9	82.0	82.3	83.0	85.9	85.7
	1-2 times	5.4	5.3	5.2	4.2	3.8	3.5	3.0
	3-9 times	3.1	2.8	3.4	3.0	2.8	2.3	2.1
	10+ times	2.6	2.7	3.0	2.8	2.7	2.0	1.8
Carried gun for other reasons	No Answer	6.3	5.3	5.7	6.5	6.9	5.9	6.7
	Never	91.1	91.7	90.4	89.8	89.7	91.1	90.9
	1-2 times	1.3	1.4	2.0	1.6	1.5	1.4	1.1
	3-9 times	.5	.7	.9	.9	.8	.6	.6
	10+ times	.7	.8	1.1	1.1	1.1	1.0	.8
Carried weapon for hunting	No Answer	6.7	6.0	6.2	7.1	7.4	5.9	6.8
	Never	86.8	87.5	86.5	86.4	86.5	89.1	89.2
	1-2 times	3.4	3.2	3.2	2.6	2.3	2.0	1.6
	3-9 times	1.4	1.6	1.9	1.9	1.7	1.3	1.2
	10+ times	1.7	1.7	2.2	2.1	2.1	1.6	1.3
Carried weapon for other reasons	No Answer	6.7	5.7	6.2	7.2	7.3	6.3	6.8
	Never	88.6	88.9	86.8	86.4	86.0	87.6	87.9
	1-2 times	2.5	2.8	3.6	2.4	2.5	2.3	1.9
	3-9 times	1.0	1.3	1.5	1.6	1.5	1.2	1.1
	10+ times	1.3	1.3	2.0	2.5	2.6	2.6	2.3
Carried gun to school	No Answer	6.1	5.4	5.6	6.2	6.5	5.7	6.3
	Never	93.5	94.0	93.6	92.8	92.5	93.3	92.8
	1-2 times	.2	.3	.2	.3	.4	.3	.2
	3-9 times	.0	.1	.2	.3	.2	.2	.2
	10+ times	.2	.2	.4	.4	.4	.5	.4
Carried weapon to school	No Answer	6.2	5.4	5.7	6.6	6.9	6.0	6.4
	Never	92.7	93.1	92.2	90.8	90.1	91.2	91.0
	1-2 times	.7	1.0	1.1	1.0	1.2	1.1	.7
	3-9 times	.2	.2	.5	.5	.5	.4	.6
	10+ times	.3	.3	.6	1.0	1.3	1.3	1.3

**Monthly Prevalence of Weapon Use and Violent Behavior
among Indiana 6th - 12th Graders, 2002
(Values expressed as percentages)**

		Grade						
		6th	7th	8th	9th	10th	11th	12th
Threatened by weapon on school property	No Answer	6.7	5.7	6.1	6.8	7.1	5.9	6.4
	Never	90.7	91.6	91.0	90.7	91.1	92.5	92.6
	1-2 times	1.7	2.0	2.0	1.6	1.1	1.0	.6
	3-9 times	.4	.4	.4	.5	.3	.2	.2
	10+ times	.4	.3	.5	.4	.5	.4	.3
Property stolen while at school	No Answer	8.3	7.6	7.5	9.2	9.0	6.8	7.5
	Never	80.1	80.0	81.3	81.3	83.9	86.8	88.1
	1-2 times	8.9	9.8	8.8	7.5	5.7	5.3	3.5
	3-9 times	1.8	1.7	1.7	1.4	.8	.6	.6
	10+ times	.8	.9	.8	.5	.6	.5	.3
Missed school: Felt unsafe on school property	No Answer	6.5	5.4	5.8	6.7	7.0	6.0	6.5
	Never	91.8	92.8	92.1	91.4	91.4	92.3	92.4
	1-2 times	1.1	1.2	1.3	1.1	.9	.9	.5
	3-9 times	.3	.3	.4	.4	.2	.2	.4
	10+ times	.3	.3	.4	.4	.4	.4	.2
Missed school: Felt unsafe on way to/from school	No Answer	6.6	5.7	6.1	6.7	7.1	6.2	6.5
	Never	92.3	93.3	92.7	92.1	91.9	92.8	92.7
	1-2 times	.6	.6	.6	.5	.5	.5	.4
	3-9 times	.2	.2	.3	.3	.1	.1	.3
	10+ times	.3	.2	.4	.4	.4	.4	.2

**Number of Days per School Year Spent in Various Afterschool Activities
among Indiana 6th - 12th Graders, 2002
(Values expressed as percentages)**

		Grade						
		6th	7th	8th	9th	10th	11th	12th
School sports team	No Answer	6.5	5.6	5.5	5.9	5.9	5.2	5.9
	None	43.6	39.0	39.6	42.3	45.8	51.6	53.3
	1-9 Days	17.5	13.0	11.0	7.2	4.8	3.7	3.2
	10-29 Days	9.5	7.5	6.3	3.0	2.4	2.0	1.9
	30-59 Days	8.6	11.3	10.6	7.6	6.9	6.2	6.0
	60-89 Days	5.8	8.7	9.2	9.7	9.6	8.8	9.9
	90-129 Days	4.3	8.2	9.4	11.3	12.3	11.5	10.0
	130-180 Days	4.2	6.8	8.5	13.0	12.3	11.0	9.7
School arts programs	No Answer	7.2	5.9	5.8	6.6	6.6	5.7	6.4
	None	63.0	59.6	57.6	59.2	60.4	61.7	61.2
	1-9 Days	18.4	20.1	19.7	14.6	12.5	11.7	10.4
	10-29 Days	5.0	6.3	7.1	6.6	5.7	5.0	6.0
	30-59 Days	2.5	3.1	3.6	4.7	4.4	4.2	4.6
	60-89 Days	1.3	1.7	2.2	3.1	3.6	3.7	3.9
	90-129 Days	.9	1.2	1.6	2.7	3.1	3.8	3.7
	130-180 Days	1.7	2.1	2.4	2.7	3.7	4.2	4.0
School club/intramurals	No Answer	7.9	6.8	6.4	7.1	7.2	6.3	6.8
	None	64.1	64.8	63.6	61.8	57.3	51.9	50.9
	1-9 Days	15.2	15.1	14.8	14.3	14.8	15.6	15.6
	10-29 Days	6.3	6.1	7.0	7.6	9.2	11.6	12.4
	30-59 Days	3.0	3.1	3.6	4.6	5.5	6.5	6.7
	60-89 Days	1.3	1.6	1.8	2.0	2.8	3.5	3.8
	90-129 Days	.9	1.2	1.4	1.3	1.7	2.4	1.8
	130-180 Days	1.3	1.3	1.4	1.3	1.6	2.1	2.0
Youth centers (YMCA, etc)	No Answer	7.9	6.7	6.6	7.0	7.3	6.4	7.1
	None	73.1	74.3	74.9	77.5	77.6	78.5	79.4
	1-9 Days	10.2	9.6	8.8	7.5	7.6	6.8	6.8
	10-29 Days	3.4	3.5	3.8	3.0	3.0	3.3	2.7
	30-59 Days	2.1	2.3	2.1	2.2	2.0	2.1	1.8
	60-89 Days	1.0	1.5	1.5	1.2	1.0	1.4	.9
	90-129 Days	.9	1.0	1.0	.7	.7	.7	.5
	130-180 Days	1.5	1.3	1.4	.8	.8	.8	.8
Extended day programs	No Answer	8.2	6.9	6.2	6.9	7.1	6.2	6.6
	None	72.0	75.7	77.8	81.2	82.6	84.0	85.5
	1-9 Days	13.8	12.5	10.8	8.6	6.9	6.8	5.1
	10-29 Days	3.0	2.3	2.5	1.5	1.7	1.2	1.0
	30-59 Days	1.2	1.1	1.3	.6	.7	.7	.7
	60-89 Days	.5	.5	.6	.4	.3	.3	.3
	90-129 Days	.5	.4	.3	.2	.2	.2	.2
	130-180 Days	.9	.6	.5	.5	.5	.5	.6

Note: The number of school days in a year is estimated as 180 days.

**Number of Days per School Year Spent in Various Afterschool Activities
among Indiana 6th - 12th Graders, 2002
(Values expressed as percentages)**

		Grade						
		6th	7th	8th	9th	10th	11th	12th
Supervised youth activities (4H, scouts)	No Answer	8.2	7.1	6.7	7.2	7.6	6.6	7.0
	None	58.4	63.0	65.5	71.2	72.1	73.6	75.6
	1-9 Days	12.5	10.0	9.0	6.9	6.8	6.6	6.3
	10-29 Days	7.0	5.7	5.5	5.0	4.9	5.2	4.3
	30-59 Days	5.5	5.7	5.2	4.1	3.8	3.6	3.0
	60-89 Days	3.3	3.5	3.6	2.5	2.0	2.0	1.8
	90-129 Days	2.3	2.3	2.2	1.3	1.2	1.2	1.0
	130-180 Days	2.7	2.6	2.5	1.8	1.6	1.3	1.1
Afterschool classes (art, sport, etc)	No Answer	8.2	6.8	6.2	6.8	7.1	6.0	6.7
	None	46.8	47.9	50.9	54.2	56.1	59.7	62.2
	1-9 Days	18.4	17.3	15.2	12.4	11.4	10.5	9.7
	10-29 Days	8.6	8.2	7.3	6.7	6.9	6.4	5.8
	30-59 Days	6.0	6.1	6.2	6.3	5.3	5.4	4.8
	60-89 Days	4.0	4.4	4.5	4.5	4.2	3.9	3.3
	90-129 Days	3.1	3.7	4.0	3.7	3.7	2.7	2.8
	130-180 Days	5.1	5.7	5.7	5.4	5.3	5.4	4.7
Socialization without adult supervision	No Answer	7.5	6.4	6.0	6.4	6.4	5.7	6.3
	None	30.5	20.4	13.5	10.4	7.8	5.7	5.3
	1-9 Days	23.7	20.6	17.5	14.3	10.2	8.1	8.0
	10-29 Days	12.7	14.4	14.7	14.1	12.4	10.5	11.4
	30-59 Days	7.8	11.0	12.7	14.2	14.3	14.3	14.4
	60-89 Days	5.1	8.5	10.5	12.3	13.8	14.6	15.5
	90-129 Days	5.0	7.8	10.7	12.4	15.7	17.9	17.8
	130-180 Days	7.8	10.9	14.4	15.9	19.4	23.2	21.4
At home without adult supervision	No Answer	8.1	7.2	6.5	6.8	7.0	6.3	6.8
	None	25.4	17.4	13.3	10.2	8.6	7.8	7.3
	1-9 Days	28.6	24.6	19.6	16.7	13.6	12.5	11.5
	10-29 Days	14.2	16.3	16.3	16.7	16.0	15.6	16.0
	30-59 Days	8.2	11.6	13.6	15.7	16.0	17.9	17.3
	60-89 Days	5.1	8.1	10.4	11.5	13.9	13.6	14.2
	90-129 Days	4.0	6.2	9.2	10.4	11.6	12.6	12.5
	130-180 Days	6.3	8.6	11.1	12.0	13.2	13.7	14.4
At home with adult supervision	No Answer	8.9	7.8	7.0	7.2	7.3	6.6	7.2
	None	12.1	10.3	10.3	9.4	8.6	8.9	9.7
	1-9 Days	15.0	14.1	13.5	11.9	11.2	11.0	11.3
	10-29 Days	9.7	9.8	10.5	10.7	12.5	12.4	13.5
	30-59 Days	8.2	10.6	11.5	12.8	13.7	15.3	15.7
	60-89 Days	7.7	10.4	12.2	13.8	14.1	14.3	14.4
	90-129 Days	13.3	15.9	16.6	16.9	17.1	16.1	15.0
	130-180 Days	25.1	21.0	18.5	17.3	15.5	15.5	13.2

Note: The number of school days in a year is estimated as 180 days.

**Number of Days per School Year Spent in Various Afterschool Activities
among Indiana 6th - 12th Graders, 2002
(Values expressed as percentages)**

		Grade						
		6th	7th	8th	9th	10th	11th	12th
Work for pay outside home	No Answer	8.2	7.2	6.6	7.0	6.8	5.9	6.5
	None	49.9	45.5	44.8	48.0	37.8	27.8	21.7
	1-9 Days	20.6	20.1	16.7	12.1	8.3	5.9	5.0
	10-29 Days	9.5	11.3	12.1	9.9	8.9	7.1	7.0
	30-59 Days	5.3	7.4	8.4	8.6	10.4	10.9	10.9
	60-89 Days	2.3	3.6	5.1	5.9	9.7	13.4	13.9
	90-129 Days	1.4	1.9	2.7	4.1	8.8	13.9	15.7
	130-180 Days	2.8	2.8	3.6	4.3	9.3	15.0	19.4
Work for pay inside a home	No Answer	8.2	7.3	6.7	7.4	7.2	6.3	7.5
	None	39.5	37.4	40.7	47.4	52.2	58.0	61.8
	1-9 Days	23.5	21.6	19.4	16.6	14.9	13.8	12.8
	10-29 Days	12.0	13.8	12.9	11.0	9.9	9.3	7.0
	30-59 Days	6.8	8.0	7.8	6.9	6.5	5.2	4.7
	60-89 Days	3.3	4.1	4.4	3.9	3.3	2.8	2.6
	90-129 Days	2.1	2.7	2.9	2.6	1.9	1.8	1.4
	130-180 Days	4.7	5.2	5.2	4.3	4.2	2.7	2.2
Volunteer outside the home	No Answer	8.7	7.4	6.9	7.4	7.2	6.3	7.0
	None	53.5	53.7	55.5	56.5	56.2	54.0	52.2
	1-9 Days	21.3	20.2	18.3	17.1	16.4	16.6	16.8
	10-29 Days	7.8	9.2	8.9	8.6	9.7	11.4	11.6
	30-59 Days	3.7	4.3	4.7	5.0	4.9	6.2	6.7
	60-89 Days	2.0	2.2	2.4	2.4	2.5	2.9	2.8
	90-129 Days	1.0	1.3	1.4	1.4	1.5	1.3	1.4
	130-180 Days	2.0	1.6	1.9	1.6	1.6	1.3	1.5
Volunteer inside a home	No Answer	8.2	7.2	6.7	7.2	7.1	6.2	6.9
	None	43.9	44.0	47.1	50.8	52.5	54.9	55.6
	1-9 Days	23.1	21.6	19.4	16.1	14.6	14.0	13.6
	10-29 Days	10.1	11.2	9.4	8.9	9.1	8.9	8.7
	30-59 Days	5.6	6.1	6.2	5.9	5.6	6.2	5.4
	60-89 Days	2.8	3.2	3.4	3.6	3.4	3.2	3.3
	90-129 Days	2.2	2.4	2.9	2.7	2.5	2.6	2.3
	130-180 Days	4.2	4.3	4.9	4.9	5.2	3.9	4.2

Note: The number of school days in a year is estimated as 180 days.

**Days being Absent from School in the Past Year
among Indiana 6th - 12th Graders, 2002
(Values expressed as percentages)**

	Grade						
	6th	7th	8th	9th	10th	11th	12th
No Answer	1.9	1.4	1.2	.8	.8	.5	.6
Never	12.8	11.3	10.9	13.7	11.7	11.0	8.2
1-5 Days	55.5	55.9	53.8	54.7	55.1	53.3	50.9
6-10 Days	19.2	20.2	20.9	18.6	19.7	21.0	23.3
11-19 Days	7.5	7.8	8.8	8.1	8.2	10.0	11.0
20 or more Days	2.9	3.3	4.3	4.1	4.4	4.2	5.9

**Participation in Organized Family Events
among Indiana 6th - 12th Graders, 2002
(Values expressed as percentages)**

	Grade						
	6th	7th	8th	9th	10th	11th	12th
No Answer	7.4	6.3	5.5	5.9	5.9	5.3	5.9
Never	15.4	17.5	21.1	21.4	22.6	22.8	22.7
Once per Week	38.8	41.6	42.7	44.5	46.4	48.5	49.9
Twice per Week	17.9	17.0	16.2	15.6	14.1	14.1	12.9
3+ Times per Week	20.5	17.6	14.5	12.7	11.0	9.3	8.6

**Participation In Some Form of Camp
among Indiana 6th - 12th Graders, 2002
(Values expressed as percentages)**

	Grade						
	6th	7th	8th	9th	10th	11th	12th
No participation in camps	81.4	89.0	91.3	92.3	91.1	90.1	90.7
Afternoons R.O.C.K. in Indiana	3.2	2.7	2.1	.7	.6	.4	.4
Indiana Teen Institute/Middle Level Leadership Institute	1.5	1.9	1.7	1.4	1.1	1.3	.7
S.A.D.D., S.T.A.N.D. or Other Prevention Program	13.3	6.1	4.4	5.3	6.8	7.3	7.8
Participated in 2+ Types of Camps	.6	.4	.4	.3	.5	.8	.5

**Age Distribution of First Time Alcohol, Tobacco, and Other Drug Use
among Indiana Male 6th - 12th Graders, 2002
(Values expressed as percentages)**

		Grade						
		6th	7th	8th	9th	10th	11th	12th
Cigarettes	No Answer	3.1	3.0	3.4	3.3	3.7	2.6	3.4
	Never	78.5	71.0	59.9	53.6	45.1	42.8	34.7
	7 years or less	3.6	3.3	3.7	2.9	2.5	2.1	2.0
	8-9 years	3.9	4.3	4.6	4.9	4.4	3.4	2.3
	10-11 years	6.0	6.8	7.6	6.0	6.0	5.6	4.3
	12-13 years	4.1	8.8	10.9	11.2	10.5	9.1	10.4
	14-15 years	.6	2.5	9.9	17.3	22.7	22.0	21.7
	16-17 years	.0		.1	.8	4.9	12.0	17.9
	Over 18 years	.1	.1	.1	.0	.1	.4	3.2
Cigars	No Answer	1.8	2.1	2.1	2.9	2.8	2.3	2.2
	Never	89.4	83.2	75.6	65.8	55.4	49.6	39.9
	7 years	1.8	1.9	2.4	1.9	2.0	2.0	1.6
	8-9 years	1.8	2.5	2.2	2.5	2.1	1.7	1.1
	10-11 years	3.3	4.3	4.7	4.6	4.3	3.5	2.9
	12-13 years	1.8	5.5	9.3	11.6	12.3	10.6	10.5
	14-15 years	.0	.5	3.5	10.0	16.5	16.6	16.3
	16-17 years	.0		.0	.6	4.5	13.1	21.0
	Over 18 years	.1	.1	.1	.1	.1	.6	4.5
Pipe	No Answer	2.3	2.9	3.3	4.4	4.4	4.0	4.0
	Never	95.0	92.5	89.5	84.1	81.5	80.3	78.0
	7 years	.6	.8	.9	.8	1.0	1.0	.7
	8-9 years	.6	.8	.8	.9	.9	.8	.5
	10-11 years	1.0	1.2	1.6	1.9	1.4	1.9	1.4
	12-13 years	.4	1.5	2.7	3.7	4.2	3.5	3.9
	14-15 years	.0	.2	1.2	4.0	5.2	5.2	4.5
	16-17 years	.0		.0	.2	1.3	3.2	5.8
	Over 18 years	.1	.1	.0	.1	.0	.2	1.2
Smokeless tobacco	No Answer	1.7	2.0	2.0	2.8	2.9	2.5	2.3
	Never	93.6	89.6	85.2	76.1	69.5	66.2	61.4
	7 years	1.4	1.2	1.9	1.9	1.8	1.7	1.1
	8-9 years	.9	1.5	1.4	2.0	2.1	1.9	1.6
	10-11 years	1.5	2.0	2.5	3.2	3.1	3.1	2.5
	12-13 years	.7	3.4	4.7	6.8	7.3	7.1	7.2
	14-15 years	.0	.2	2.3	6.8	9.9	9.9	10.0
	16-17 years	.0		.0	.2	3.3	7.4	11.8
	Over 18 years	.0	.1	.1	.1	.1	.2	2.1

**Age Distribution of First Time Alcohol, Tobacco, and Other Drug Use
among Indiana Male 6th - 12th Graders, 2002
(Values expressed as percentages)**

		Grade						
		6th	7th	8th	9th	10th	11th	12th
Alcohol	No Answer	3.3	3.2	3.4	4.3	3.7	3.0	3.1
	Never	67.6	59.9	47.0	39.3	31.5	27.6	21.9
	7 years	6.8	6.4	6.4	4.8	5.1	4.5	3.7
	8-9 years	5.5	4.5	5.0	3.7	3.0	2.4	2.1
	10-11 years	9.9	9.1	9.0	7.7	6.1	4.8	4.2
	12-13 years	6.9	15.5	19.0	16.8	16.4	14.2	12.3
	14-15 years	.1	1.3	10.1	22.0	25.8	23.8	24.4
	16-17 years			.0	1.2	8.3	19.2	23.8
	Over 18 years	.1	.1	.1	.2	.1	.6	4.5
Marijuana	No Answer	2.0	2.3	2.5	3.5	3.4	2.8	2.6
	Never	92.5	87.2	76.1	65.8	57.8	53.6	48.9
	7 years	.6	.7	1.4	1.3	1.7	1.4	.9
	8-9 years	.6	.8	1.4	1.9	1.2	.9	.9
	10-11 years	2.1	2.2	3.2	3.6	3.0	2.8	1.8
	12-13 years	2.2	6.0	9.5	10.1	10.6	9.2	8.9
	14-15 years	.1	.6	5.7	13.0	16.8	16.9	16.3
	16-17 years	.0		.1	.6	5.4	12.2	17.1
	Over 18 years	.1	.1	.1	.1	.1	.3	2.5
Cocaine	No Answer	1.8	2.0	2.3	3.5	3.5	3.1	3.1
	Never	97.4	96.5	94.8	91.5	89.2	87.6	86.6
	7 years	.2	.2	.3	.5	.6	.6	.4
	8-9 years	.1	.2	.1	.3	.1	.2	.3
	10-11 years	.3	.4	.5	.4	.3	.3	.1
	12-13 years	.2	.5	1.2	1.0	.9	.9	.8
	14-15 years	.0	.1	.8	2.4	3.2	2.6	1.8
	16-17 years	.0		.0	.3	2.1	4.7	5.4
	Over 18 years	.0	.1	.0	.1	.1	.1	1.5
Crack	No Answer	1.8	2.1	2.5	3.5	3.5	3.3	3.2
	Never	97.2	96.4	95.2	92.9	92.5	92.0	91.9
	7 years	.2	.2	.3	.6	.4	.4	.4
	8-9 years	.1	.1	.2	.1	.1	.2	.2
	10-11 years	.3	.4	.3	.3	.3	.3	.1
	12-13 years	.3	.7	.8	.7	.5	.5	.4
	14-15 years	.0	.0	.6	1.6	1.6	1.4	.8
	16-17 years	.0	.0	.0	.3	1.0	1.9	2.2
	Over 18 years	.0	.1	.0	.1	.1	.1	.8

**Age Distribution of First Time Alcohol, Tobacco, and Other Drug Use
among Indiana Male 6th - 12th Graders, 2002
(Values expressed as percentages)**

		Grade						
		6th	7th	8th	9th	10th	11th	12th
Inhalants	No Answer	2.1	2.3	2.6	3.7	3.5	3.1	3.2
	Never	91.4	90.3	88.9	86.1	85.4	84.8	83.8
	7 years	1.5	1.4	1.4	1.0	.9	.9	.6
	8-9 years	1.2	1.1	1.0	.9	.9	.7	.5
	10-11 years	2.2	2.3	1.7	1.7	1.6	1.4	1.0
	12-13 years	1.5	2.3	3.0	3.5	3.1	2.9	2.7
	14-15 years	.0	.2	1.3	3.0	3.7	3.6	4.2
	16-17 years	.0	.0		.2	.9	2.4	3.5
	Over 18 years	.1	.0	.1	.1	.1	.1	.5
Amphetamines	No Answer	3.2	2.4	2.5	3.7	3.5	3.1	3.2
	Never	95.9	95.4	93.1	87.3	84.8	82.4	81.1
	7 years	.2	.3	.3	.6	.3	.6	.4
	8-9 years	.0	.2	.2	.3	.3	.1	.2
	10-11 years	.3	.4	.6	.6	.7	.4	.2
	12-13 years	.2	1.1	1.9	2.7	2.0	2.4	1.3
	14-15 years	.0	.1	1.4	4.4	6.0	5.6	4.9
	16-17 years	.0	.0	.0	.4	2.3	5.3	7.5
	Over 18 years	.0	.0	.0	.0	.1	.1	1.3
Ritalin	No Answer	2.9	2.6	2.6	3.7	3.8	3.4	3.1
	Never	95.9	95.5	93.8	90.6	88.3	88.5	88.2
	7 years	.3	.3	.4	.6	.6	.4	.4
	8-9 years	.2	.3	.2	.2	.3	.2	.2
	10-11 years	.4	.4	.6	.5	.6	.5	.3
	12-13 years	.2	.8	1.6	1.6	1.4	1.5	1.1
	14-15 years	.0	.1	.8	2.6	3.6	3.2	2.5
	16-17 years	.0		.0	.1	1.4	2.3	3.5
	Over 18 years	.0	.0	.0	.1	.1	.0	.8
Methcathinone	No Answer	3.4	2.6	2.7	4.1	3.8	3.4	3.4
	Never	96.0	96.5	95.9	93.5	93.6	93.9	93.6
	7 years	.2	.1	.2	.5	.3	.3	.2
	8-9 years	.0	.1	.1	.1	.1	.1	.1
	10-11 years	.1	.2	.3	.3	.2	.1	.1
	12-13 years	.1	.3	.5	.4	.5	.4	.4
	14-15 years	.0	.1	.3	1.0	1.1	.8	.8
	16-17 years				.1	.5	1.0	1.1
	Over 18 years	.1	.0	.0	.0	.1		.2

**Age Distribution of First Time Alcohol, Tobacco, and Other Drug Use
among Indiana Male 6th - 12th Graders, 2002
(Values expressed as percentages)**

		Grade						
		6th	7th	8th	9th	10th	11th	12th
Tranquilizers	No Answer	2.6	2.6	2.8	4.0	3.7	2.9	3.3
	Never	93.6	92.2	89.5	84.4	81.4	80.2	80.1
	7 years	.5	.8	.6	.8	.7	.8	.4
	8-9 years	.6	.5	.4	.5	.3	.2	.2
	10-11 years	1.3	1.1	1.1	.8	.8	.8	.3
	12-13 years	1.2	2.5	3.1	3.3	2.7	2.3	1.6
	14-15 years	.0	.2	2.4	5.7	7.4	6.4	5.1
	16-17 years	.0		.0	.5	2.8	6.3	8.2
	Over 18 years	.0	.1	.0	.1	.1	.1	.9
Narcotics	No Answer	3.2	2.5	2.7	3.5	3.7	3.1	3.1
	Never	95.8	95.4	92.8	87.2	84.1	81.6	80.3
	7 years	.1	.3	.3	.5	.4	.5	.4
	8-9 years	.2	.1	.2	.4	.2	.2	.2
	10-11 years	.2	.4	.5	.6	.6	.4	.3
	12-13 years	.3	1.1	2.1	2.4	1.8	1.9	1.3
	14-15 years	.1	.2	1.5	5.0	6.1	5.5	4.5
	16-17 years	.0			.4	3.0	6.5	8.9
	Over 18 years	.0	.0	.0	.1	.1	.1	1.1
Psychedelics (All)	No Answer	2.7	2.1	2.3	3.2	3.3	2.9	2.8
	Never	96.2	96.0	93.1	89.0	86.1	83.6	81.8
	7 years or less	.2	.2	.3	.5	.4	.4	.3
	8-9 years	.1	.1	.3	.2	.2	.1	.1
	10-11 years	.4	.4	.4	.5	.4	.3	.2
	12-13 years	.3	1.0	2.0	2.0	1.5	1.4	.9
	14-15 years	.1	.2	1.5	4.2	5.6	5.3	4.8
	16-17 years	.0		.0	.4	2.4	5.8	7.8
	Over 18 years	.0	.0	.1	.1	.1	.2	1.3
LSD	No Answer	3.0	2.5	2.7	3.8	3.7	3.1	3.2
	Never	96.0	95.8	93.2	89.1	86.7	84.3	82.7
	7 years	.1	.2	.3	.5	.3	.4	.3
	8-9 years	.1	.1	.3	.2	.2	.2	.1
	10-11 years	.3	.4	.4	.5	.5	.3	.3
	12-13 years	.2	.9	1.8	2.1	1.7	1.7	1.2
	14-15 years	.1	.1	1.3	3.6	5.1	5.6	5.2
	16-17 years	.0		.0	.2	1.6	4.3	6.3
	Over 18 years	.0	.0	.0	.1	.1	.1	.7

**Age Distribution of First Time Alcohol, Tobacco, and Other Drug Use
among Indiana Male 6th - 12th Graders, 2002
(Values expressed as percentages)**

		Grade						
		6th	7th	8th	9th	10th	11th	12th
Other Psychedelics	No Answer	3.5	2.5	2.7	3.7	3.8	3.5	3.5
	Never	96.0	96.7	95.8	93.4	92.2	91.6	90.0
	7 years	.1	.1	.1	.3	.3	.2	.2
	8-9 years	.0	.1	.1	.2	.2	.1	.1
	10-11 years	.1	.2	.3	.3	.3	.3	.1
	12-13 years	.1	.2	.6	.6	.6	.4	.4
	14-15 years	.0	.1	.4	1.4	1.7	1.5	1.6
	16-17 years	.0			.1	1.0	2.4	3.5
	Over 18 years	.0	.0	.0	.1	.1	.1	.7
Heroin	No Answer	2.6	2.4	2.6	3.7	3.8	3.3	3.4
	Never	96.5	96.4	95.7	94.2	93.5	94.2	93.8
	7 years	.2	.2	.2	.2	.3	.3	.3
	8-9 years	.1	.2	.2	.2	.1	.1	.1
	10-11 years	.3	.2	.4	.2	.2	.2	
	12-13 years	.2	.4	.6	.5	.4	.3	.4
	14-15 years	.1	.1	.4	.8	1.2	.7	.7
	16-17 years	.0			.1	.6	.8	1.1
	Over 18 years	.0	.0	.0	.1	.1	.0	.2
Steroids	No Answer	2.6	2.5	2.8	3.8	3.8	3.3	3.3
	Never	96.4	95.5	94.6	93.0	92.4	92.9	93.0
	7 years	.2	.2	.2	.3	.3	.3	.2
	8-9 years	.2	.2	.1	.2	.1	.1	.1
	10-11 years	.3	.4	.4	.4	.4	.2	.1
	12-13 years	.2	1.0	1.0	.7	.6	.3	.3
	14-15 years	.0	.1	.9	1.3	1.4	1.0	1.0
	16-17 years	.0	.0	.0	.2	1.0	1.9	1.7
	Over 18 years	.0	.1	.0	.1	.1	.1	.4
Injected Drugs	No Answer	2.7	2.7	2.9	4.1	3.9	3.3	3.3
	Never	96.4	96.2	95.6	94.0	94.0	94.8	94.5
	7 years	.3	.2	.2	.4	.3	.3	.2
	8-9 years	.1	.1	.1	.2	.1	.1	.1
	10-11 years	.3	.2	.2	.2	.1	.1	.2
	12-13 years	.2	.3	.4	.3	.5	.3	.3
	14-15 years	.1	.2	.4	.6	.6	.5	.4
	16-17 years	.0	.0	.0	.1	.5	.6	.9
	Over 18 years	.0	.0	.1	.1	.1	.1	.2

**Age Distribution of First Time Alcohol, Tobacco, and Other Drug Use
among Indiana Male 6th - 12th Graders, 2002
(Values expressed as percentages)**

		Grade						
		6th	7th	8th	9th	10th	11th	12th
MDMA	No Answer	3.3	2.4	2.6	3.7	3.7	3.3	3.4
	Never	96.0	95.9	94.0	90.6	89.2	88.0	86.4
	7 years	.1	.2	.3	.5	.2	.4	.3
	8-9 years	.0	.1	.2	.1	.1	.1	.1
	10-11 years	.2	.2	.2	.4	.2	.3	.1
	12-13 years	.3	.9	1.4	1.2	.7	.6	.4
	14-15 years	.1	.2	1.3	3.1	3.6	2.8	1.3
	16-17 years	.0	.0	.0	.4	2.1	4.4	6.6
	Over 18 years	.0	.0	.0	.0	.1	.1	1.4
Rohypnol	No Answer	3.7	2.6	2.7	3.8	3.9	3.3	3.3
	Never	95.9	96.6	96.0	94.5	94.1	94.7	94.8
	7 years	.1	.1	.1	.2	.2	.3	.2
	8-9 years	.0	.1	.2	.2	.1	.1	.1
	10-11 years	.1	.2	.3	.1	.3	.1	.1
	12-13 years	.1	.3	.4	.5	.3	.3	.3
	14-15 years	.0	.1	.3	.6	.8	.5	.5
	16-17 years	.0	.0		.1	.3	.6	.5
	Over 18 years	.0	.0	.0	.1	.1	.1	.2
GHB	No Answer	3.9	2.7	2.7	3.7	3.9	3.2	3.5
	Never	95.7	96.6	96.5	95.0	94.5	95.0	94.4
	7 years	.1	.1	.1	.2	.2	.3	.2
	8-9 years	.0	.0	.1	.1	.1	.1	.1
	10-11 years	.1	.1	.2	.2	.2	.1	.2
	12-13 years	.0	.2	.2	.2	.3	.3	.3
	14-15 years	.0	.1	.1	.5	.5	.4	.3
	16-17 years	.0		.0	.1	.3	.7	.7
	Over 18 years	.0	.0	.0	.1	.1	.0	.3

**Lifetime Use of Alcohol, Tobacco, and Other Drugs
among Indiana Male 6th - 12th Graders, 2002
(Values expressed as percentages)**

		Grade						
		6th	7th	8th	9th	10th	11th	12th
Cigarettes	No Answer	.8	.6	.6	.7	.8	.2	.6
	Never	80.2	72.6	61.9	55.2	47.3	44.9	36.6
	Once or Twice	13.3	16.4	19.7	18.9	19.1	18.6	19.5
	Occasionally	2.6	4.9	8.0	9.5	13.0	13.4	17.3
	Past Regularly	2.0	2.8	4.4	6.1	6.9	6.5	8.0
	Current Regularly	1.1	2.7	5.3	9.6	12.9	16.4	17.9
Cigars	No Answer	.3	.4	.4	.3	.4	.3	.4
	Never	90.5	84.5	76.5	67.5	56.7	50.3	40.2
	1-5 times	7.4	11.2	15.7	18.6	21.8	21.8	24.2
	6-19 times	.9	1.6	3.1	5.5	9.4	12.2	15.1
	20-40 times	.4	1.0	1.6	3.3	5.2	6.8	9.3
	40+ times	.5	1.3	2.6	4.8	6.5	8.7	10.8
Pipe	No Answer	1.0	1.1	1.7	1.7	2.2	1.8	2.1
	Never	96.1	94.4	90.7	86.8	83.9	83.0	80.0
	1-5 times	2.0	3.1	5.1	7.2	8.8	9.1	11.5
	6-19 times	.5	.7	1.2	1.8	2.1	2.6	2.4
	20-40 times	.2	.4	.5	.8	1.1	1.3	1.4
	40+ times	.2	.3	.9	1.8	1.9	2.2	2.6
Smokeless tobacco	No Answer	.4	.4	.3	.5	.4	.2	.4
	Never	95.2	91.4	87.2	78.7	72.0	68.5	63.4
	1-5 times	3.3	5.5	7.9	12.1	13.8	14.6	17.6
	6-19 times	.5	1.0	1.6	3.0	4.1	4.3	4.6
	20-40 times	.2	.6	1.1	1.8	2.6	3.2	3.5
	40+ times	.4	1.1	1.8	3.9	7.1	9.1	10.4
Alcohol	No Answer	.9	.8	1.1	1.2	1.2	.9	1.0
	Never	67.5	59.7	47.0	39.9	31.7	27.3	22.0
	1-5 times	24.8	27.1	28.8	25.4	23.2	21.5	18.0
	6-19 times	4.4	7.2	11.7	13.1	14.7	13.9	13.3
	20-40 times	1.2	2.5	5.3	8.5	10.7	11.8	12.1
	40+ times	1.2	2.6	6.1	11.9	18.4	24.5	33.7
Marijuana	No Answer	.7	.7	1.0	1.0	1.2	1.0	1.0
	Never	93.4	88.6	77.0	67.4	59.0	54.5	49.3
	1-5 times	3.4	5.9	9.6	10.7	12.5	12.8	13.9
	6-19 times	1.1	2.0	3.8	5.0	6.4	7.1	8.3
	20-40 times	.6	.9	2.7	3.8	5.1	5.2	6.4
	40+ times	.8	1.9	5.9	12.1	15.8	19.5	21.1

**Lifetime Use of Alcohol, Tobacco, and Other Drugs
among Indiana Male 6th - 12th Graders, 2002
(Values expressed as percentages)**

		Grade						
		6th	7th	8th	9th	10th	11th	12th
Cocaine	No Answer	.6	.4	.4	.5	.7	.5	.6
	Never	98.6	98.0	96.6	94.4	91.6	89.9	88.5
	1-5 times	.5	.8	1.9	2.8	4.7	5.8	6.0
	6-19 times	.1	.2	.4	1.1	1.1	1.7	1.6
	20-40 times	.1	.2	.2	.4	.8	.8	1.7
	40+ times	.1	.3	.5	.8	1.1	1.3	1.7
Crack	No Answer	.5	.4	.4	.7	.7	.4	.6
	Never	98.4	97.8	96.9	95.4	95.1	94.9	94.2
	1-5 times	.7	1.0	1.5	2.3	2.3	2.9	2.9
	6-19 times	.2	.3	.4	.6	.7	.6	.8
	20-40 times	.1	.2	.2	.2	.3	.4	.5
	40+ times	.1	.4	.5	.7	.9	.8	1.0
Inhalants	No Answer	.7	.4	.4	.7	.5	.5	.6
	Never	92.0	91.5	90.2	88.2	87.6	86.7	85.4
	1-5 times	5.7	6.0	6.5	6.8	7.3	8.1	8.8
	6-19 times	.8	1.3	1.5	2.1	2.7	2.6	2.7
	20-40 times	.5	.3	.6	1.0	.7	.8	1.0
	40+ times	.3	.5	.9	1.2	1.3	1.3	1.5
Amphetamines	No Answer	1.8	.7	.7	.5	.6	.6	.5
	Never	97.2	97.0	94.4	89.4	86.7	83.9	82.6
	1-5 times	.7	1.5	2.6	4.6	5.9	6.6	7.2
	6-19 times	.1	.4	1.2	2.5	3.0	3.8	4.1
	20-40 times	.1	.2	.6	1.4	1.5	2.3	2.6
	40+ times	.1	.3	.5	1.5	2.3	2.8	3.0
Ritalin	No Answer	1.5	.7	.6	.7	.6	.6	.6
	Never	97.2	97.3	95.5	93.1	90.9	90.5	90.1
	1-5 times	.7	1.1	2.3	3.0	4.7	5.0	5.0
	6-19 times	.2	.3	.6	1.5	1.7	1.5	1.8
	20-40 times	.1	.2	.4	.7	.9	1.0	1.0
	40+ times	.3	.4	.5	.9	1.2	1.2	1.5
Methcathinone	No Answer	2.2	1.0	.8	1.2	1.1	.7	1.0
	Never	97.1	98.1	97.7	96.4	96.1	96.3	95.6
	1-5 times	.4	.5	.9	1.2	1.4	1.4	1.7
	6-19 times	.1	.1	.2	.4	.6	.7	.5
	20-40 times	.0	.1	.2	.3	.2	.3	.3
	40+ times	.2	.1	.2	.5	.6	.5	.8

**Lifetime Use of Alcohol, Tobacco, and Other Drugs
among Indiana Male 6th - 12th Graders, 2002
(Values expressed as percentages)**

		Grade						
		6th	7th	8th	9th	10th	11th	12th
Tranquilizers	No Answer	1.1	.7	.6	.8	.6	.5	.5
	Never	94.5	93.5	90.9	86.3	83.0	81.4	81.0
	1-5 times	3.2	4.0	5.1	6.3	8.0	7.7	7.8
	6-19 times	.6	1.2	1.8	2.9	4.3	4.7	4.8
	20-40 times	.2	.3	.9	1.6	1.7	2.6	2.5
	40+ times	.3	.4	.7	2.1	2.4	3.2	3.4
Narcotics	No Answer	1.7	.7	.7	.6	.8	.6	.5
	Never	97.2	96.9	94.3	89.3	85.7	83.3	81.6
	1-5 times	.7	1.4	2.9	4.7	5.9	6.2	7.5
	6-19 times	.1	.4	1.1	2.5	3.4	4.5	4.5
	20-40 times	.1	.3	.5	1.3	1.7	1.9	2.7
	40+ times	.2	.3	.6	1.7	2.6	3.4	3.2
Psychedelics (All)	No Answer	1.3	.3	.4	.5	.4	.2	.3
	Never	97.5	97.5	94.8	91.0	88.4	85.7	83.2
	1-5 times	.8	1.3	3.0	5.5	6.7	8.0	8.6
	6-19 times	.1	.3	.8	1.2	1.9	2.9	3.8
	20-40 times	.1	.2	.4	.8	1.2	1.4	1.9
	40+ times	.2	.4	.7	1.0	1.5	1.8	2.1
LSD	No Answer	1.6	.6	.7	.7	.6	.6	.6
	Never	97.3	97.4	94.9	91.6	89.2	86.4	84.2
	1-5 times	.7	1.2	2.8	5.0	6.2	7.3	8.2
	6-19 times	.1	.3	.7	1.0	1.6	2.7	3.3
	20-40 times	.1	.1	.4	.8	1.1	1.3	1.7
	40+ times	.2	.3	.6	.9	1.3	1.7	1.9
Other Psychedelics	No Answer	2.4	.7	.8	.8	.8	.6	.7
	Never	97.1	98.4	97.5	96.1	94.9	94.3	92.2
	1-5 times	.3	.4	1.0	1.9	2.5	3.2	4.3
	6-19 times	.1	.2	.3	.5	.8	1.0	1.3
	20-40 times	.1	.1	.2	.2	.3	.2	.5
	40+ times	.1	.2	.3	.6	.8	.7	.9
Heroin	No Answer	1.3	.5	.6	.7	.6	.5	.7
	Never	97.7	98.3	97.7	97.0	96.4	96.9	96.6
	1-5 times	.5	.6	.9	1.2	1.3	1.5	1.2
	6-19 times	.2	.2	.2	.4	.5	.4	.4
	20-40 times	.1	.1	.3	.2	.3	.2	.2
	40+ times	.2	.3	.4	.5	.8	.5	.9

**Lifetime Use of Alcohol, Tobacco, and Other Drugs
among Indiana Male 6th - 12th Graders, 2002
(Values expressed as percentages)**

		Grade						
		6th	7th	8th	9th	10th	11th	12th
Steroids	No Answer	1.2	.9	.6	.8	.7	.7	.5
	Never	97.6	96.9	96.6	95.9	95.1	95.4	95.5
	1-5 times	.9	1.3	1.7	1.8	2.2	2.0	2.2
	6-19 times	.1	.3	.6	.6	.8	.9	.6
	20-40 times	.0	.2	.2	.3	.4	.5	.4
	40+ times	.1	.3	.3	.6	.7	.5	.7
Injected Drugs	No Answer	1.4	.7	.7	1.0	.7	.6	.6
	Never	97.6	97.9	97.6	97.0	97.0	97.5	97.2
	1-5 times	.7	.7	.8	.7	.8	.9	.7
	6-19 times	.1	.2	.2	.4	.3	.4	.4
	20-40 times	.1	.1	.2	.2	.3	.2	.3
	40+ times	.2	.4	.5	.7	.8	.4	.8
MDMA	No Answer	2.0	.7	.8	.8	.7	.5	.5
	Never	97.1	97.4	95.6	93.1	91.9	90.5	88.3
	1-5 times	.5	1.2	2.2	3.7	4.6	5.2	6.7
	6-19 times	.2	.2	.5	1.2	1.0	2.0	2.1
	20-40 times	.1	.2	.4	.6	.7	.7	1.0
	40+ times	.1	.2	.5	.7	1.1	1.0	1.5
Rohypnol	No Answer	2.5	.8	.8	.9	.8	.6	.6
	Never	96.9	98.3	97.9	97.2	97.2	97.4	97.4
	1-5 times	.3	.4	.8	.9	1.1	1.1	1.1
	6-19 times	.0	.2	.3	.4	.4	.3	.2
	20-40 times	.1	.1	.2	.2	.2	.2	.2
	40+ times	.1	.2	.2	.4	.4	.3	.5
GHB	No Answer	2.7	1.1	.8	.8	.8	.7	.7
	Never	96.9	98.2	98.3	97.8	97.4	97.4	97.0
	1-5 times	.2	.3	.4	.6	.8	1.1	1.3
	6-19 times	.1	.1	.1	.3	.3	.3	.3
	20-40 times		.1	.1	.1	.3	.1	.2
	40+ times	.1	.1	.2	.4	.3	.4	.6

**Annual Use of Alcohol, Tobacco, and Other Drugs
among Indiana Male 6th - 12th Graders, 2002
(Values expressed as percentages)**

		Grade						
		6th	7th	8th	9th	10th	11th	12th
Cigarettes	No Answer	1.7	1.5	1.7	2.1	2.4	1.5	1.9
	None	88.5	82.8	75.3	69.4	61.8	59.3	52.5
	Few times	6.4	9.8	13.6	13.8	17.7	18.1	21.2
	1-5 cigarettes/day	1.7	3.0	4.4	5.7	6.6	6.6	7.8
	1/2 pack/day	.7	1.3	2.3	4.1	4.9	6.0	7.4
	1 pack/day	.3	.9	1.6	3.2	4.4	6.3	6.9
	1 & 1/2 pack/day	.3	.2	.4	.9	.8	1.5	1.2
	2+ pack/day	.3	.5	.6	.8	1.3	.8	1.1
Cigars	No Answer	3.3	3.1	3.6	5.0	5.9	4.7	6.3
	Never	90.9	87.0	81.7	73.2	63.8	59.9	51.4
	1-5 times	4.3	6.9	9.6	12.6	17.1	18.4	21.8
	6-19 times	.7	1.2	2.2	3.4	5.0	7.4	9.1
	20-40 times	.3	.7	1.0	2.2	3.3	3.7	5.1
	40+ times	.5	1.1	2.0	3.6	5.0	5.8	6.4
Pipe	No Answer	3.8	3.5	4.2	5.5	5.9	5.4	6.1
	Never	94.2	93.1	90.6	87.0	84.7	84.7	82.9
	1-5 times	1.4	1.9	3.4	4.5	5.7	5.9	6.9
	6-19 times	.2	.7	.8	1.2	1.1	1.5	1.2
	20-40 times	.1	.3	.5	.6	.8	1.0	.9
	40+ times	.2	.4	.6	1.2	1.7	1.5	1.9
Smokeless tobacco	No Answer	3.3	2.9	3.2	4.5	5.1	4.2	5.1
	Never	93.6	91.4	87.9	81.4	75.4	74.1	70.5
	1-5 times	2.1	3.5	5.1	7.4	9.1	9.1	10.6
	6-19 times	.3	.8	1.3	1.8	2.7	2.6	3.2
	20-40 times	.2	.4	.9	1.4	1.9	2.2	2.4
	40+ times	.4	1.0	1.6	3.5	5.8	7.7	8.3
Alcohol	No Answer	4.0	4.0	4.5	6.5	7.4	6.0	7.1
	Never	75.0	67.5	55.5	46.9	38.5	34.6	29.2
	1-5 times	16.6	20.7	24.3	23.6	23.1	22.1	19.5
	6-19 times	2.6	4.3	8.1	9.2	10.9	13.5	12.3
	20-40 times	.8	1.8	3.9	6.5	8.9	10.2	12.2
	40+ times	.9	1.6	3.6	7.4	11.2	13.7	19.7
Marijuana	No Answer	3.8	3.9	3.9	5.7	6.2	5.2	5.9
	Never	91.8	87.5	78.7	69.7	62.8	60.1	58.6
	1-5 times	2.6	4.9	7.7	9.1	11.1	11.4	11.9
	6-19 times	.7	1.1	2.9	3.5	4.2	4.5	5.0
	20-40 times	.3	.8	2.6	3.2	4.0	4.8	4.3
	40+ times	.8	1.7	4.2	8.9	11.7	13.9	14.3

**Annual Use of Alcohol, Tobacco, and Other Drugs
among Indiana Male 6th - 12th Graders, 2002
(Values expressed as percentages)**

		Grade						
		6th	7th	8th	9th	10th	11th	12th
Cocaine	No Answer	3.7	3.4	3.6	5.3	5.6	4.7	5.6
	Never	95.6	95.4	94.2	90.9	89.1	88.8	87.4
	1-5 times	.2	.6	1.3	2.2	3.3	4.0	4.0
	6-19 times	.2	.2	.4	.7	.7	1.1	1.3
	20-40 times	.2	.2	.2	.2	.6	.9	.9
	40+ times	.1	.2	.3	.6	.7	.6	.9
Crack	No Answer	3.8	3.4	3.7	5.3	5.7	4.6	5.4
	Never	95.5	95.4	94.5	92.3	91.5	92.2	91.6
	1-5 times	.3	.5	1.1	1.4	1.7	2.1	1.8
	6-19 times	.0	.2	.2	.4	.4	.4	.5
	20-40 times	.1	.1	.2	.1	.3	.4	.4
	40+ times	.1	.3	.3	.4	.4	.4	.4
Inhalants	No Answer	4.1	3.8	3.9	5.4	6.0	4.9	5.6
	Never	91.4	91.3	90.7	88.3	87.7	89.0	88.3
	1-5 times	3.2	3.2	3.8	4.1	4.2	4.1	4.2
	6-19 times	.7	1.0	.9	1.2	1.0	1.2	.9
	20-40 times	.3	.4	.4	.6	.5	.4	.6
	40+ times	.3	.3	.3	.5	.6	.3	.5
Amphetamines	No Answer	5.2	3.7	3.9	5.6	6.2	5.0	5.9
	Never	94.1	94.8	92.8	87.8	85.0	84.5	83.7
	1-5 times	.5	1.0	1.9	3.2	4.6	5.6	5.5
	6-19 times	.1	.2	.8	1.7	1.9	2.2	2.1
	20-40 times	.1	.2	.3	1.0	1.1	1.5	1.5
	40+ times	.1	.2	.3	.6	1.3	1.2	1.2
Ritalin	No Answer	4.7	3.7	4.0	5.6	6.0	4.8	5.7
	Never	94.4	94.9	93.6	90.6	88.8	90.4	89.5
	1-5 times	.4	.8	1.5	2.1	3.3	2.7	2.7
	6-19 times	.2	.1	.4	.9	.8	.9	.9
	20-40 times	.1	.2	.3	.4	.6	.6	.6
	40+ times	.1	.3	.3	.4	.5	.5	.6
Methcathinone	No Answer	5.3	3.6	4.0	5.6	5.8	4.7	5.6
	Never	94.3	95.8	95.1	92.9	92.6	93.6	92.6
	1-5 times	.2	.3	.6	.8	.9	1.0	1.0
	6-19 times	.1	.1	.2	.3	.2	.3	.2
	20-40 times	.1	.1	.1	.2	.2	.2	.4
	40+ times	.1	.1	.1	.3	.3	.3	.2

**Annual Use of Alcohol, Tobacco, and Other Drugs
among Indiana Male 6th - 12th Graders, 2002
(Values expressed as percentages)**

		Grade						
		6th	7th	8th	9th	10th	11th	12th
Tranquilizers	No Answer	4.4	3.6	4.1	5.7	6.1	5.1	5.8
	Never	92.9	92.3	90.0	85.6	82.8	82.6	82.5
	1-5 times	1.9	2.6	3.6	4.5	6.1	6.1	6.1
	6-19 times	.4	.9	1.3	2.0	2.4	3.0	2.4
	20-40 times	.3	.3	.6	1.2	1.3	1.7	1.7
	40+ times	.1	.2	.4	1.1	1.2	1.5	1.5
Narcotics	No Answer	5.0	3.6	4.0	5.8	6.4	5.2	5.9
	Never	94.3	94.8	92.3	87.6	84.7	83.7	82.6
	1-5 times	.4	1.0	2.4	3.6	4.7	5.6	5.9
	6-19 times	.1	.3	.7	1.4	1.6	2.5	2.6
	20-40 times	.1	.2	.3	.8	1.3	1.8	1.5
	40+ times	.1	.1	.2	.8	1.3	1.2	1.5
Psychedelics (All)	No Answer	4.5	3.3	3.5	4.8	5.4	4.3	5.0
	Never	94.8	95.2	93.3	89.7	87.5	87.5	86.6
	1-5 times	.4	1.0	2.2	3.5	4.6	5.5	5.5
	6-19 times	.1	.2	.4	1.1	1.2	1.2	1.4
	20-40 times	.1	.2	.2	.5	.6	.9	.7
	40+ times	.1	.2	.3	.5	.8	.5	.7
LSD	No Answer	4.9	3.9	3.9	5.4	5.9	4.8	5.5
	Never	94.5	94.7	93.2	89.6	87.9	87.9	87.8
	1-5 times	.3	.9	2.0	3.3	4.0	4.9	4.5
	6-19 times	.1	.2	.4	.8	1.0	1.1	1.1
	20-40 times	.1	.1	.2	.5	.5	.8	.5
	40+ times	.1	.2	.3	.4	.7	.5	.6
Other Psychedelics	No Answer	5.5	3.9	4.0	5.5	5.9	4.7	5.3
	Never	94.2	95.6	94.9	92.5	91.2	92.2	90.3
	1-5 times	.2	.3	.8	1.2	1.8	2.2	3.1
	6-19 times	.0	.0	.2	.5	.3	.4	.5
	20-40 times	.1	.1	.1	.1	.3	.4	.5
	40+ times	.1	.1	.1	.2	.4	.1	.4
Heroin	No Answer	4.4	3.8	3.9	5.4	5.8	4.8	5.5
	Never	94.9	95.3	94.8	93.4	92.5	93.8	93.0
	1-5 times	.3	.5	.7	.6	.9	.7	.7
	6-19 times	.1	.1	.2	.3	.3	.3	.2
	20-40 times	.1	.1	.1	.1	.1	.3	.3
	40+ times	.1	.1	.2	.2	.4	.1	.2

**Annual Use of Alcohol, Tobacco, and Other Drugs
among Indiana Male 6th - 12th Graders, 2002
(Values expressed as percentages)**

		Grade						
		6th	7th	8th	9th	10th	11th	12th
Steroids	No Answer	4.7	3.8	4.1	5.2	5.9	4.9	5.4
	Never	94.6	94.8	94.1	92.7	91.4	92.6	92.4
	1-5 times	.5	.9	1.1	1.2	1.5	1.4	1.1
	6-19 times	.1	.2	.3	.4	.4	.5	.4
	20-40 times	.1	.2	.2	.2	.5	.4	.3
	40+ times	.1	.1	.2	.4	.4	.2	.4
Injected Drugs	No Answer	4.9	4.2	4.1	5.5	6.2	4.9	5.5
	Never	94.5	95.0	94.7	93.2	92.4	93.8	93.1
	1-5 times	.4	.5	.7	.6	.6	.6	.8
	6-19 times	.0	.2	.1	.2	.2	.2	.2
	20-40 times	.1	.1	.1	.2	.2	.3	.2
	40+ times	.1	.2	.2	.3	.4	.2	.3
MDMA	No Answer	5.2	3.7	4.0	5.4	6.0	5.1	5.5
	Never	94.2	95.1	93.3	90.3	88.9	89.2	87.5
	1-5 times	.3	.8	1.8	2.6	3.4	3.7	5.0
	6-19 times	.1	.1	.4	1.0	.7	1.0	.8
	20-40 times	.1	.2	.2	.4	.4	.5	.6
	40+ times	.1	.2	.2	.4	.6	.4	.6
Rohypnol	No Answer	5.7	4.0	4.0	5.4	5.9	4.9	5.4
	Never	94.0	95.4	95.2	93.4	92.6	94.0	93.1
	1-5 times	.2	.3	.4	.6	.8	.6	.9
	6-19 times	.1	.1	.2	.4	.2	.2	.1
	20-40 times	.0	.1	.1	.1	.2	.2	.2
	40+ times	.0	.1	.1	.2	.2	.1	.3
GHB	No Answer	5.7	4.1	3.9	5.2	5.9	4.8	5.4
	Never	94.0	95.5	95.6	93.9	92.9	94.0	93.3
	1-5 times	.1	.2	.3	.4	.5	.8	.7
	6-19 times	.0	.1	.0	.3	.2	.1	.1
	20-40 times	.1	.0	.1	.1	.2	.1	.3
	40+ times	.0	.1	.1	.2	.3	.2	.2

**Monthly Use of Alcohol, Tobacco, and Other Drugs
among Indiana Male 6th - 12th Graders, 2002
(Values expressed as percentages)**

		Grade						
		6th	7th	8th	9th	10th	11th	12th
Cigarettes	No Answer	1.5	1.1	1.4	1.8	1.9	1.2	1.8
	None	93.5	89.7	84.9	79.1	73.4	70.3	65.1
	Few times	2.9	4.7	6.5	7.1	9.0	9.6	11.7
	1-5 cigarettes/day	.9	1.9	2.9	4.5	5.4	5.4	6.1
	1/2 pack/day	.5	.9	1.7	2.9	3.9	5.6	6.6
	1 pack/day	.3	.7	1.5	2.7	4.3	5.3	6.3
	1 & 1/2 pack/day	.1	.3	.3	.8	.7	1.3	1.4
	2+ pack/day	.3	.5	.7	1.2	1.3	1.1	1.0
Cigars	No Answer	4.6	4.1	4.5	6.5	6.6	5.6	6.3
	Never	92.4	90.5	87.7	80.9	76.3	74.4	67.1
	1-5 times	2.4	4.1	5.3	8.1	10.9	12.9	18.3
	6-19 times	.2	.5	.9	1.6	2.4	3.1	4.1
	20-40 times	.1	.3	.6	.9	1.5	1.1	1.4
	40+ times	.1	.5	1.1	2.0	2.3	3.0	2.8
Pipe	No Answer	4.8	4.5	4.8	6.9	6.9	6.0	6.8
	Never	94.2	93.6	92.4	88.8	88.4	89.2	88.2
	1-5 times	.7	1.4	1.9	3.0	2.8	2.9	3.2
	6-19 times	.2	.4	.4	.5	.6	.8	.6
	20-40 times	.0	.1	.2	.3	.5	.4	.4
	40+ times	.1	.1	.2	.5	.8	.7	.8
Smokeless tobacco	No Answer	4.4	3.9	4.3	6.1	6.3	5.6	5.7
	Never	94.1	92.7	90.5	85.3	81.8	80.9	79.7
	1-5 times	1.1	2.0	3.1	4.6	5.5	5.1	5.7
	6-19 times	.2	.5	.9	1.3	1.8	2.2	2.2
	20-40 times	.1	.4	.6	1.2	1.7	1.8	2.1
	40+ times	.2	.4	.6	1.6	2.9	4.4	4.7
Alcohol	No Answer	4.9	4.3	4.8	7.0	8.0	6.8	8.3
	Never	85.3	81.2	72.6	64.6	55.9	53.2	44.5
	1-5 times	8.2	11.7	16.6	18.7	23.4	24.5	26.4
	6-19 times	1.0	1.8	3.9	5.8	7.6	9.2	12.2
	20-40 times	.3	.6	1.3	2.2	2.7	3.6	5.2
	40+ times	.3	.4	.8	1.6	2.4	2.7	3.4
Marijuana	No Answer	5.0	4.3	4.8	6.9	7.1	6.0	6.7
	Never	92.5	90.8	84.0	77.7	72.9	71.3	70.7
	1-5 times	1.6	3.0	5.9	6.7	8.7	9.1	9.2
	6-19 times	.4	1.0	2.2	3.2	3.3	3.9	4.0
	20-40 times	.2	.5	1.5	2.4	3.2	3.6	3.1
	40+ times	.4	.5	1.6	3.1	4.8	6.0	6.3

**Monthly Use of Alcohol, Tobacco, and Other Drugs
among Indiana Male 6th - 12th Graders, 2002
(Values expressed as percentages)**

		Grade						
		6th	7th	8th	9th	10th	11th	12th
Cocaine	No Answer	5.0	4.2	4.8	6.6	6.7	6.0	6.4
	Never	94.6	95.0	94.1	91.4	90.4	91.0	90.0
	1-5 times	.2	.4	.8	1.3	2.2	2.1	2.3
	6-19 times	.1	.2	.2	.4	.3	.5	.7
	20-40 times	.0	.1	.1	.2	.2	.2	.4
	40+ times	.1	.1	.1	.1	.2	.2	.2
Crack	No Answer	5.0	4.2	4.8	6.5	6.9	5.9	6.5
	Never	94.6	95.2	94.3	92.3	91.7	92.6	92.1
	1-5 times	.3	.3	.6	.8	1.0	1.0	.9
	6-19 times	.1	.1	.2	.2	.2	.3	.2
	20-40 times	.0	.1	.1	.1	.2	.1	.2
	40+ times	.1	.1	.1	.1	.1	.1	.1
Inhalants	No Answer	5.3	4.3	4.9	6.8	6.8	5.8	6.6
	Never	92.0	92.8	92.3	90.2	90.2	91.7	90.9
	1-5 times	2.1	2.2	2.0	2.3	2.3	2.0	2.1
	6-19 times	.3	.5	.5	.5	.4	.3	.2
	20-40 times	.2	.1	.2	.2	.2	.2	.1
	40+ times	.1	.0	.1	.1	.0		.1
Amphetamines	No Answer	6.3	4.6	5.0	6.9	7.2	6.2	6.5
	Never	93.2	94.6	93.1	89.3	87.7	88.5	88.3
	1-5 times	.4	.6	1.4	2.4	3.5	3.8	3.6
	6-19 times	.1	.1	.3	.8	1.0	.9	1.1
	20-40 times	.0	.1	.2	.4	.5	.3	.3
	40+ times	.0		.0	.1	.2	.3	.2
Ritalin	No Answer	6.1	4.6	5.0	6.9	7.2	6.1	6.4
	Never	93.4	94.7	93.9	91.2	90.3	91.7	91.9
	1-5 times	.3	.5	.8	1.3	1.8	1.5	1.2
	6-19 times	.0	.0	.2	.4	.4	.4	.3
	20-40 times	.0	.1	.1	.2	.2	.1	.1
	40+ times	.0	.1	.0	.1	.1	.1	.1
Methcathinone	No Answer	6.5	4.5	4.8	6.9	7.0	6.1	6.5
	Never	93.2	95.1	94.6	92.2	92.1	93.0	92.7
	1-5 times	.2	.3	.4	.6	.6	.6	.5
	6-19 times	.0	.1	.2	.2	.2	.2	.2
	20-40 times	.0	.1	.0	.0	.1	.1	.1
	40+ times	.0		.0	.0	.0		.0

**Monthly Use of Alcohol, Tobacco, and Other Drugs
among Indiana Male 6th - 12th Graders, 2002
(Values expressed as percentages)**

		Grade						
		6th	7th	8th	9th	10th	11th	12th
Tranquilizers	No Answer	5.6	4.4	5.0	6.9	7.3	6.1	6.7
	Never	92.9	93.2	91.8	88.1	86.2	86.9	87.2
	1-5 times	1.1	1.9	2.3	3.5	4.6	4.9	4.2
	6-19 times	.3	.3	.6	1.0	1.1	1.4	1.1
	20-40 times	.1	.1	.3	.5	.5	.4	.6
	40+ times	.1	.1	.1	.2	.2	.2	.2
Narcotics	No Answer	6.3	4.5	5.1	6.9	7.6	6.3	6.7
	Never	93.3	94.5	93.1	89.2	87.8	88.5	87.6
	1-5 times	.3	.8	1.4	2.8	2.9	3.4	3.9
	6-19 times	.0	.1	.3	.6	1.0	.9	1.2
	20-40 times	.0	.0	.1	.4	.4	.5	.3
	40+ times	.0	.1	.1	.1	.3	.4	.2
Psychedelics (All)	No Answer	5.7	4.0	4.6	6.2	6.6	5.6	6.2
	Never	93.8	95.0	93.6	90.9	90.3	91.3	91.0
	1-5 times	.4	.8	1.2	2.2	2.1	2.3	2.0
	6-19 times	.1	.1	.3	.5	.4	.4	.4
	20-40 times	.1	.1	.2	.2	.3	.3	.3
	40+ times		.0	.1	.1	.2	.1	.2
LSD	No Answer	6.2	4.4	5.0	6.9	7.2	6.0	6.5
	Never	93.3	94.7	93.4	90.7	90.3	91.5	91.5
	1-5 times	.3	.7	1.0	1.8	1.8	1.8	1.4
	6-19 times	.1	.1	.3	.4	.3	.4	.3
	20-40 times	.1	.1	.1	.2	.2	.3	.2
	40+ times		.0	.1	.0	.2	.1	.1
Other Psychedelics	No Answer	6.6	4.7	5.2	6.8	7.1	6.0	6.6
	Never	93.2	94.9	94.2	92.0	91.5	92.6	91.7
	1-5 times	.2	.3	.4	.8	.9	1.1	1.3
	6-19 times	.0	.0	.1	.2	.2	.2	.2
	20-40 times	.0	.0	.1	.0	.2	.1	.1
	40+ times			.0	.0	.1	.0	.1
Heroin	No Answer	5.7	4.5	5.0	6.7	7.2	6.0	6.6
	Never	94.0	94.9	94.3	92.5	91.8	93.2	92.6
	1-5 times	.2	.3	.5	.5	.6	.5	.5
	6-19 times	.1	.2	.1	.2	.2	.2	.2
	20-40 times	.1	.0	.1	.0	.1	.1	.1
	40+ times	.0	.0	.1	.0	.1	.0	.0

**Monthly Use of Alcohol, Tobacco, and Other Drugs
among Indiana Male 6th - 12th Graders, 2002
(Values expressed as percentages)**

		Grade						
		6th	7th	8th	9th	10th	11th	12th
Steroids	No Answer	5.5	4.5	5.1	6.7	7.2	6.0	6.6
	Never	93.9	94.6	93.9	92.1	91.4	92.8	92.5
	1-5 times	.4	.7	.7	.7	.9	.9	.6
	6-19 times	.1	.2	.1	.2	.2	.2	.2
	20-40 times	.0	.1	.1	.1	.2	.1	.2
	40+ times	.0	.0	.0	.1	.1	.0	
Injected Drugs	No Answer	5.7	4.9	5.5	7.1	7.2	6.2	6.8
	Never	93.9	94.5	93.9	92.2	92.0	93.1	92.3
	1-5 times	.2	.4	.4	.5	.5	.4	.5
	6-19 times	.0	.2	.1	.1	.1	.2	.2
	20-40 times	.0	.1	.1	.1	.1	.1	.1
	40+ times	.1	.1	.0	.0	.2	.1	.1
MDMA	No Answer	6.3	4.5	5.1	6.7	7.1	5.9	6.6
	Never	93.2	94.6	93.4	91.1	90.2	91.6	90.8
	1-5 times	.3	.7	1.0	1.6	2.0	1.9	2.0
	6-19 times	.1	.1	.2	.4	.4	.3	.3
	20-40 times	.1	.1	.2	.1	.2	.2	.2
	40+ times	.0	.0	.1	.1	.1	.1	.1
Rohypnol	No Answer	6.7	4.6	5.1	6.8	7.3	5.9	6.4
	Never	93.0	95.0	94.4	92.5	92.1	93.5	92.9
	1-5 times	.2	.3	.3	.5	.4	.4	.4
	6-19 times	.1	.0	.1	.2	.1	.1	.1
	20-40 times	.0	.0	.1	.1	.1	.1	.1
	40+ times		.0	.0	.0		.0	.1
GHB	No Answer	6.8	4.8	5.2	6.6	7.2	6.2	6.4
	Never	93.0	94.9	94.5	92.8	92.1	93.4	92.9
	1-5 times	.1	.2	.2	.4	.5	.3	.5
	6-19 times	.0	.1	.0	.2	.2	.1	.1
	20-40 times	.0		.0	.0	.1		.1
	40+ times	.0	.0				.1	

**Binge Drinking in the Past Two Weeks
among Indiana Male 6th - 12th Graders, 2002
(Values expressed as percentages)**

		Grade						
		6th	7th	8th	9th	10th	11th	12th
Binge drinking	None	92.3	89.7	84.2	78.6	71.6	68.1	61.1
	Once	4.1	4.7	6.6	7.7	10.5	10.7	11.6
	Twice	1.5	2.5	3.7	5.0	7.2	7.3	9.6
	3-5 times	1.0	1.8	3.0	4.4	6.5	8.8	11.1
	6-9 times	.5	.5	1.2	1.7	1.6	2.1	3.3
	10+ times	.6	.8	1.3	2.5	2.7	3.0	3.3

Note: ABOVE TABLE CALCULATED by Excluding non-responders (youth who did not respond to this question) in the denominator for percentage calculation purposes.

**Syringe Use to Inject a Drug
among Indiana Male 6th - 12th Graders, 2002
(Values expressed as percentages)**

		Grade						
		6th	7th	8th	9th	10th	11th	12th
Drug injection	No Answer	1.4	.7	.7	1.0	.7	.6	.6
	Never	97.6	97.9	97.6	97.0	97.0	97.5	97.2
	1-5 times	.7	.7	.8	.7	.8	.9	.7
	6-19 times	.1	.2	.2	.4	.3	.4	.4
	20-40 times	.1	.1	.2	.2	.3	.2	.3
	40+ times	.2	.4	.5	.7	.8	.4	.8
Injected Drugs	No Answer	4.9	4.2	4.1	5.5	6.2	4.9	5.5
	Never	94.5	95.0	94.7	93.2	92.4	93.8	93.1
	1-5 times	.4	.5	.7	.6	.6	.6	.8
	6-19 times	.0	.2	.1	.2	.2	.2	.2
	20-40 times	.1	.1	.1	.2	.2	.3	.2
	40+ times	.1	.2	.2	.3	.4	.2	.3

**Annual Prevalence of ATOD Use-Related Incidents
among Indiana Male 6th - 12th Graders, 2002
(Values expressed as percentages)**

		Grade						
		6th	7th	8th	9th	10th	11th	12th
Had a hangover	No Answer	4.7	3.3	3.3	3.9	3.9	3.7	3.9
	Never	89.0	84.3	76.5	67.6	60.7	56.9	49.6
	Once	2.9	5.4	7.6	9.1	9.7	10.6	11.6
	Twice	1.4	2.6	4.1	5.3	6.7	8.1	8.4
	3-5 times	1.0	2.0	4.1	5.8	7.9	8.4	10.0
	6-9 times	.2	.7	1.3	2.3	3.4	4.0	5.0
	10+ times	.9	1.7	3.1	6.0	7.8	8.3	11.5
Poor on school test	No Answer	4.9	3.6	3.9	4.6	4.5	4.0	4.3
	Never	86.5	85.7	83.6	80.4	79.1	80.6	78.7
	Once	3.4	3.7	4.0	3.8	4.4	4.3	4.9
	Twice	1.4	1.7	2.2	2.7	2.5	2.5	3.0
	3-5 times	1.6	2.1	2.4	2.8	3.3	3.1	3.5
	6-9 times	.6	.8	.9	1.3	1.6	1.6	1.7
	10+ times	1.5	2.4	3.0	4.4	4.5	3.9	3.9
Had trouble with police	No Answer	5.1	3.6	3.9	4.7	4.4	4.3	4.1
	Never	88.7	89.1	87.2	84.7	84.8	84.0	83.8
	Once	3.0	3.0	3.9	4.9	5.4	7.2	7.6
	Twice	1.2	1.7	1.5	1.8	2.1	1.6	2.1
	3-5 times	1.0	1.2	1.8	1.9	1.4	1.7	1.3
	6-9 times	.2	.4	.5	.7	.5	.4	.4
	10+ times	.7	1.0	1.2	1.2	1.4	.7	.7
Had trouble with parents	No Answer	5.0	3.7	4.0	4.8	4.4	4.2	4.3
	Never	83.3	83.1	80.0	75.5	72.4	72.0	72.3
	Once	3.8	4.5	6.0	7.5	9.9	10.6	10.5
	Twice	1.9	1.7	2.5	3.2	3.8	4.6	4.3
	3-5 times	1.5	1.9	2.3	2.8	3.8	3.7	4.1
	6-9 times	.5	.9	.9	1.4	1.1	1.2	1.2
	10+ times	3.8	4.3	4.2	4.9	4.6	3.9	3.4
Damaged property	No Answer	5.3	3.7	3.8	5.0	4.4	4.2	4.3
	Never	90.8	90.3	88.3	86.2	85.2	86.1	85.0
	Once	1.7	2.2	2.8	2.5	3.2	3.3	3.1
	Twice	.8	1.2	1.6	1.7	2.0	2.0	1.8
	3-5 times	.6	1.1	1.4	1.7	2.3	1.8	2.5
	6-9 times	.3	.4	.6	.9	.7	.9	.8
	10+ times	.6	1.0	1.5	2.0	2.2	1.8	2.5

**Annual Prevalence of ATOD Use-Related Incidents
among Indiana Male 6th - 12th Graders, 2002
(Values expressed as percentages)**

		Grade						
		6th	7th	8th	9th	10th	11th	12th
Got into a fight	No Answer	5.2	3.8	3.7	4.8	4.5	4.4	4.4
	Never	81.6	81.6	78.4	76.0	73.9	73.7	72.3
	Once	3.9	4.3	5.4	5.8	6.5	7.2	7.8
	Twice	2.3	2.5	3.5	3.8	4.7	4.2	5.1
	3-5 times	2.4	2.9	3.3	3.7	4.0	5.1	5.3
	6-9 times	.9	1.1	1.7	1.7	1.9	1.7	1.7
	10+ times	3.7	3.7	4.1	4.2	4.5	3.5	3.5
Had nausea or vomited	No Answer	5.5	4.1	3.9	4.8	4.4	4.3	4.4
	Never	87.5	85.9	82.5	75.4	67.9	65.2	58.0
	Once	3.2	4.2	5.7	8.2	10.9	12.7	12.9
	Twice	1.3	1.8	2.4	4.0	5.6	6.6	8.2
	3-5 times	1.1	1.7	2.6	3.4	5.4	5.5	8.5
	6-9 times	.5	.8	1.0	1.6	2.3	2.3	3.1
	10+ times	1.1	1.4	2.0	2.7	3.5	3.4	5.0
Driven under the influence	No Answer	5.3	4.0	4.1	4.9	4.6	5.0	4.6
	Never	91.5	92.4	91.3	88.3	81.1	73.0	66.6
	Once	1.1	1.6	1.5	2.6	4.9	7.0	8.2
	Twice	.6	.6	.7	1.2	2.2	3.4	4.1
	3-5 times	.6	.5	.9	.8	2.9	3.8	5.3
	6-9 times	.1	.3	.4	.5	1.1	1.9	2.3
	10+ times	.8	.6	.9	1.8	3.3	6.0	8.9
Rode with a drunk driver	No Answer	5.4	3.8	4.0	5.0	4.3	4.5	4.3
	Never	83.8	82.1	78.0	74.3	70.8	70.0	63.9
	Once	3.6	4.4	5.4	5.2	7.1	7.7	9.1
	Twice	1.8	2.2	3.1	3.4	4.4	4.4	4.9
	3-5 times	1.7	2.3	3.6	4.0	5.2	5.2	6.7
	6-9 times	.5	1.1	1.2	1.9	1.8	2.2	2.8
	10+ times	3.2	4.0	4.7	6.3	6.4	6.0	8.4
Missed school	No Answer	5.6	4.0	4.1	4.8	4.6	4.2	4.2
	Never	85.8	87.3	86.0	83.3	82.9	82.9	81.2
	Once	2.3	1.9	2.3	3.3	3.1	3.2	3.7
	Twice	1.6	1.3	1.6	2.0	2.1	2.2	2.8
	3-5 times	2.2	2.2	2.2	2.6	3.1	2.7	3.0
	6-9 times	.9	1.1	1.2	1.0	1.0	1.5	1.8
	10+ times	1.7	2.2	2.6	3.1	3.1	3.3	3.4

**Annual Prevalence of ATOD Use-Related Incidents
among Indiana Male 6th - 12th Graders, 2002
(Values expressed as percentages)**

		Grade						
		6th	7th	8th	9th	10th	11th	12th
Had a memory loss	No Answer	5.4	3.9	4.2	5.1	4.5	4.4	4.1
	Never	88.8	88.3	83.8	79.3	74.2	73.2	69.5
	Once	2.9	3.3	4.4	4.9	5.9	6.2	6.4
	Twice	1.1	1.4	2.0	2.4	3.5	3.9	4.4
	3-5 times	.5	1.2	2.0	2.8	3.8	4.1	5.5
	6-9 times	.3	.5	1.0	1.0	2.0	1.9	2.3
	10+ times	1.0	1.3	2.6	4.4	6.0	6.2	7.7

**Annual Prevalence of ATOD Use-Related Incidents
among Indiana Male 6th - 12th Graders, 2002
(Values expressed as percentages)**

		Grade						
		6th	7th	8th	9th	10th	11th	12th
Had a hangover	No Answer	4.7	3.3	3.3	3.9	3.9	3.7	3.9
	Never	89.0	84.3	76.5	67.6	60.7	56.9	49.6
	Once	2.9	5.4	7.6	9.1	9.7	10.6	11.6
	Twice	1.4	2.6	4.1	5.3	6.7	8.1	8.4
	3-5 times	1.0	2.0	4.1	5.8	7.9	8.4	10.0
	6-9 times	.2	.7	1.3	2.3	3.4	4.0	5.0
	10+ times	.9	1.7	3.1	6.0	7.8	8.3	11.5
Poor on school test	No Answer	4.9	3.6	3.9	4.6	4.5	4.0	4.3
	Never	86.5	85.7	83.6	80.4	79.1	80.6	78.7
	Once	3.4	3.7	4.0	3.8	4.4	4.3	4.9
	Twice	1.4	1.7	2.2	2.7	2.5	2.5	3.0
	3-5 times	1.6	2.1	2.4	2.8	3.3	3.1	3.5
	6-9 times	.6	.8	.9	1.3	1.6	1.6	1.7
	10+ times	1.5	2.4	3.0	4.4	4.5	3.9	3.9
Had trouble with police	No Answer	5.1	3.6	3.9	4.7	4.4	4.3	4.1
	Never	88.7	89.1	87.2	84.7	84.8	84.0	83.8
	Once	3.0	3.0	3.9	4.9	5.4	7.2	7.6
	Twice	1.2	1.7	1.5	1.8	2.1	1.6	2.1
	3-5 times	1.0	1.2	1.8	1.9	1.4	1.7	1.3
	6-9 times	.2	.4	.5	.7	.5	.4	.4
	10+ times	.7	1.0	1.2	1.2	1.4	.7	.7
Had trouble with parents	No Answer	5.0	3.7	4.0	4.8	4.4	4.2	4.3
	Never	83.3	83.1	80.0	75.5	72.4	72.0	72.3
	Once	3.8	4.5	6.0	7.5	9.9	10.6	10.5
	Twice	1.9	1.7	2.5	3.2	3.8	4.6	4.3
	3-5 times	1.5	1.9	2.3	2.8	3.8	3.7	4.1
	6-9 times	.5	.9	.9	1.4	1.1	1.2	1.2
	10+ times	3.8	4.3	4.2	4.9	4.6	3.9	3.4
Damaged property	No Answer	5.3	3.7	3.8	5.0	4.4	4.2	4.3
	Never	90.8	90.3	88.3	86.2	85.2	86.1	85.0
	Once	1.7	2.2	2.8	2.5	3.2	3.3	3.1
	Twice	.8	1.2	1.6	1.7	2.0	2.0	1.8
	3-5 times	.6	1.1	1.4	1.7	2.3	1.8	2.5
	6-9 times	.3	.4	.6	.9	.7	.9	.8
	10+ times	.6	1.0	1.5	2.0	2.2	1.8	2.5

**Annual Prevalence of ATOD Use-Related Incidents
among Indiana Male 6th - 12th Graders, 2002
(Values expressed as percentages)**

		Grade						
		6th	7th	8th	9th	10th	11th	12th
Got into a fight	No Answer	5.2	3.8	3.7	4.8	4.5	4.4	4.4
	Never	81.6	81.6	78.4	76.0	73.9	73.7	72.3
	Once	3.9	4.3	5.4	5.8	6.5	7.2	7.8
	Twice	2.3	2.5	3.5	3.8	4.7	4.2	5.1
	3-5 times	2.4	2.9	3.3	3.7	4.0	5.1	5.3
	6-9 times	.9	1.1	1.7	1.7	1.9	1.7	1.7
	10+ times	3.7	3.7	4.1	4.2	4.5	3.5	3.5
Had nausea or vomited	No Answer	5.5	4.1	3.9	4.8	4.4	4.3	4.4
	Never	87.5	85.9	82.5	75.4	67.9	65.2	58.0
	Once	3.2	4.2	5.7	8.2	10.9	12.7	12.9
	Twice	1.3	1.8	2.4	4.0	5.6	6.6	8.2
	3-5 times	1.1	1.7	2.6	3.4	5.4	5.5	8.5
	6-9 times	.5	.8	1.0	1.6	2.3	2.3	3.1
	10+ times	1.1	1.4	2.0	2.7	3.5	3.4	5.0
Driven under the influence	No Answer	5.3	4.0	4.1	4.9	4.6	5.0	4.6
	Never	91.5	92.4	91.3	88.3	81.1	73.0	66.6
	Once	1.1	1.6	1.5	2.6	4.9	7.0	8.2
	Twice	.6	.6	.7	1.2	2.2	3.4	4.1
	3-5 times	.6	.5	.9	.8	2.9	3.8	5.3
	6-9 times	.1	.3	.4	.5	1.1	1.9	2.3
	10+ times	.8	.6	.9	1.8	3.3	6.0	8.9
Rode with a drunk driver	No Answer	5.4	3.8	4.0	5.0	4.3	4.5	4.3
	Never	83.8	82.1	78.0	74.3	70.8	70.0	63.9
	Once	3.6	4.4	5.4	5.2	7.1	7.7	9.1
	Twice	1.8	2.2	3.1	3.4	4.4	4.4	4.9
	3-5 times	1.7	2.3	3.6	4.0	5.2	5.2	6.7
	6-9 times	.5	1.1	1.2	1.9	1.8	2.2	2.8
	10+ times	3.2	4.0	4.7	6.3	6.4	6.0	8.4
Missed school	No Answer	5.6	4.0	4.1	4.8	4.6	4.2	4.2
	Never	85.8	87.3	86.0	83.3	82.9	82.9	81.2
	Once	2.3	1.9	2.3	3.3	3.1	3.2	3.7
	Twice	1.6	1.3	1.6	2.0	2.1	2.2	2.8
	3-5 times	2.2	2.2	2.2	2.6	3.1	2.7	3.0
	6-9 times	.9	1.1	1.2	1.0	1.0	1.5	1.8
	10+ times	1.7	2.2	2.6	3.1	3.1	3.3	3.4

**Annual Prevalence of ATOD Use-Related Incidents
among Indiana Male 6th - 12th Graders, 2002
(Values expressed as percentages)**

		Grade						
		6th	7th	8th	9th	10th	11th	12th
Had a memory loss	No Answer	5.4	3.9	4.2	5.1	4.5	4.4	4.1
	Never	88.8	88.3	83.8	79.3	74.2	73.2	69.5
	Once	2.9	3.3	4.4	4.9	5.9	6.2	6.4
	Twice	1.1	1.4	2.0	2.4	3.5	3.9	4.4
	3-5 times	.5	1.2	2.0	2.8	3.8	4.1	5.5
	6-9 times	.3	.5	1.0	1.0	2.0	1.9	2.3
	10+ times	1.0	1.3	2.6	4.4	6.0	6.2	7.7

**Perceived Risk of Selected Substance Use Behavior
among Indiana Male 6th - 12th Graders, 2002
(Values expressed as percentages)**

		Grade						
		6th	7th	8th	9th	10th	11th	12th
Smoke 1+ pack cigarettes per day	No Answer	3.9	2.8	3.4	3.1	3.4	3.3	3.6
	No Risk	11.3	8.0	7.8	5.6	4.8	4.9	4.1
	Slight Risk	15.4	13.9	13.1	11.1	9.5	10.1	8.5
	Moderate Risk	31.4	33.8	31.6	32.0	30.2	29.2	27.9
	Great Risk	38.0	41.5	44.2	48.2	52.0	52.5	55.9
Smoke marijuana occasionally	No Answer	4.3	2.9	3.5	3.1	3.6	3.3	3.9
	No Risk	11.6	10.3	13.9	17.9	20.1	24.4	23.0
	Slight Risk	11.7	15.4	20.6	24.2	28.2	30.5	31.8
	Moderate Risk	31.6	33.7	29.5	27.8	25.6	21.9	22.6
	Great Risk	40.7	37.8	32.5	27.0	22.5	19.9	18.8
Smoke marijuana regularly	No Answer	4.5	3.0	3.7	3.4	3.9	3.5	4.1
	No Risk	10.9	7.9	9.9	11.4	10.1	11.7	10.5
	Slight Risk	4.9	5.5	8.5	11.8	15.1	19.3	17.2
	Moderate Risk	14.5	15.7	19.3	21.3	24.4	25.3	28.0
	Great Risk	65.1	67.8	58.6	52.1	46.5	40.3	40.3
Use cocaine occasionally	No Answer	4.9	3.3	3.8	3.5	4.0	3.8	3.9
	No Risk	10.5	6.8	7.1	5.0	4.4	4.5	3.9
	Slight Risk	7.6	7.2	6.0	6.4	5.7	5.9	5.8
	Moderate Risk	29.6	32.1	28.0	27.6	25.1	23.2	21.1
	Great Risk	47.4	50.6	55.1	57.5	60.8	62.5	65.3
Use cocaine regularly	No Answer	6.1	4.4	5.0	5.1	5.3	4.9	5.4
	No Risk	10.4	6.6	6.8	4.8	3.8	3.9	3.2
	Slight Risk	3.8	2.3	2.3	2.1	1.9	1.6	1.3
	Moderate Risk	10.3	9.1	7.9	7.3	6.4	6.8	5.5
	Great Risk	69.4	77.6	77.9	80.8	82.6	82.8	84.6
Occasionally consume 1-2 alcoholic drinks	No Answer	5.3	3.6	4.2	3.8	4.1	3.6	4.0
	No Risk	24.8	26.2	30.6	36.3	38.2	44.2	46.0
	Slight Risk	37.4	39.4	36.8	34.6	36.3	33.9	33.6
	Moderate Risk	17.5	17.2	15.6	12.6	11.7	9.0	8.7
	Great Risk	15.0	13.6	12.8	12.6	9.7	9.2	7.7
Binge drink weekly	No Answer	4.7	3.2	3.7	3.3	3.9	3.4	3.8
	No Risk	12.5	10.0	10.3	10.5	10.1	11.3	11.3
	Slight Risk	13.3	14.1	16.6	20.0	20.4	22.9	24.9
	Moderate Risk	29.5	32.0	32.3	31.6	34.2	32.7	32.8
	Great Risk	39.9	40.7	37.1	34.5	31.5	29.6	27.2

**Perceived Peer Approval of Using Selected Substances
among Indiana Male 6th - 12th Graders, 2002
(Values expressed as percentages)**

		Grade						
		6th	7th	8th	9th	10th	11th	12th
Smoke 1+ pack cigarettes per day	No Answer	6.6	4.7	4.7	4.8	4.5	4.5	5.0
	Strongly Approve	7.1	5.3	5.6	5.0	4.6	4.5	4.2
	Approve	2.9	4.2	5.6	8.8	10.5	12.4	13.0
	Do Not Know	16.7	20.2	24.4	24.6	25.1	23.5	24.5
	Disapprove	17.1	19.4	20.6	19.6	23.2	21.9	23.6
	Strongly Disapprove	49.8	46.2	39.0	37.3	32.1	33.2	29.7
Smoke marijuana occasionally	No Answer	6.5	4.7	4.8	5.0	4.4	4.6	5.0
	Strongly Approve	7.7	6.4	8.0	9.5	10.5	10.2	9.8
	Approve	2.8	5.3	9.3	13.4	18.2	19.3	20.9
	Do Not Know	13.3	16.7	21.1	21.7	21.8	20.6	20.5
	Disapprove	12.1	14.4	15.6	14.1	15.5	15.4	16.4
	Strongly Disapprove	57.7	52.5	41.2	36.3	29.5	29.8	27.4
Smoke marijuana regularly	No Answer	6.9	4.9	5.0	5.2	4.8	4.7	5.2
	Strongly Approve	7.5	6.6	8.2	9.3	10.4	10.3	9.4
	Approve	2.1	3.4	5.7	9.3	11.5	12.1	13.6
	Do Not Know	12.8	15.5	20.0	20.7	20.8	19.9	17.9
	Disapprove	8.5	10.4	13.2	12.2	14.9	14.6	16.6
	Strongly Disapprove	62.2	59.2	47.9	43.3	37.6	38.3	37.3
Use cocaine occasionally	No Answer	7.2	5.0	5.0	5.3	4.8	4.9	5.1
	Strongly Approve	6.9	5.1	4.9	4.1	3.2	2.8	2.4
	Approve	1.2	1.7	2.0	2.4	2.7	3.1	2.9
	Do Not Know	12.3	14.4	17.7	17.8	17.0	15.3	14.1
	Disapprove	11.7	13.4	13.4	13.1	14.2	12.8	13.4
	Strongly Disapprove	60.8	60.5	57.1	57.4	58.1	61.1	62.1
Use cocaine regularly	No Answer	7.9	5.6	5.8	5.7	5.6	6.0	5.6
	Strongly Approve	6.8	5.2	4.9	4.1	3.2	2.8	2.4
	Approve	1.2	1.5	1.7	2.0	1.6	2.1	1.7
	Do Not Know	11.7	13.8	17.2	17.3	16.3	14.2	13.1
	Disapprove	7.7	9.0	9.9	10.0	10.6	9.0	9.5
	Strongly Disapprove	64.6	65.0	60.5	60.9	62.7	66.0	67.8
Occasionally consume 1-2 alcoholic drinks	No Answer	7.6	5.5	5.2	5.3	4.8	4.6	5.1
	Strongly Approve	7.5	7.5	9.5	11.3	15.6	16.9	19.3
	Approve	7.7	11.7	17.5	23.9	29.2	32.1	35.3
	Do Not Know	20.7	24.2	28.0	26.0	24.2	22.1	20.1
	Disapprove	16.3	15.9	13.3	11.8	9.8	8.3	7.9
	Strongly Disapprove	40.2	35.3	26.4	21.6	16.5	16.0	12.3
Binge drink weekly	No Answer	7.4	5.2	5.3	5.4	4.6	4.7	4.9
	Strongly Approve	7.6	6.9	8.3	10.2	13.6	14.5	16.5
	Approve	3.2	5.2	9.1	14.6	19.0	21.3	24.5
	Do Not Know	15.3	18.8	24.5	23.8	24.4	22.2	21.8
	Disapprove	12.5	15.0	14.9	14.7	13.3	13.0	12.4
	Strongly Disapprove	54.0	49.0	37.9	31.2	25.1	24.4	19.9

**Perceived Safety in Neighborhood and in School
among Indiana Male 6th - 12th Graders, 2002
(Values expressed as percentages)**

		Grade						
		6th	7th	8th	9th	10th	11th	12th
Out alone during the day	No Answer	8.4	5.9	6.2	6.4	7.0	5.4	6.5
	Very Safe	64.7	73.6	77.6	81.6	83.6	86.5	87.1
	Somewhat Safe	20.7	16.6	12.6	8.8	7.2	5.4	4.7
	Somewhat Unsafe	3.9	2.3	1.8	1.3	1.0	1.2	.6
	Very Unsafe	2.2	1.6	1.9	1.9	1.3	1.4	1.2
Out alone after dark	No Answer	9.4	8.6	8.7	9.9	10.1	6.6	8.7
	Very Safe	32.5	42.0	51.3	60.5	65.4	72.3	73.2
	Somewhat Safe	27.0	28.2	25.1	19.7	17.3	15.6	13.9
	Somewhat Unsafe	18.5	14.5	9.8	6.3	4.7	3.2	2.3
	Very Unsafe	12.7	6.7	5.1	3.6	2.6	2.2	1.9
Inside home alone during the day	No Answer	7.7	5.0	6.1	5.8	6.6	5.6	6.3
	Very Safe	75.6	83.6	85.7	87.4	87.9	89.3	89.4
	Somewhat Safe	12.2	8.7	5.8	4.6	3.6	3.1	2.8
	Somewhat Unsafe	2.8	1.4	.9	.7	.7	.8	.5
	Very Unsafe	1.7	1.3	1.6	1.5	1.2	1.2	1.1
Inside home alone after dark	No Answer	8.6	6.7	7.2	7.7	7.3	6.1	6.8
	Very Safe	54.2	65.5	73.2	77.7	80.3	83.7	84.3
	Somewhat Safe	19.8	17.9	13.4	10.0	8.5	7.5	6.5
	Somewhat Unsafe	10.5	6.2	3.7	2.7	2.2	1.4	1.1
	Very Unsafe	6.8	3.7	2.5	1.9	1.7	1.3	1.2
Traveling to/from school	No Answer	7.9	6.2	7.1	7.6	8.5	6.3	7.5
	Very Safe	70.4	74.7	76.3	78.8	79.2	83.0	82.4
	Somewhat Safe	15.4	14.1	11.9	9.6	9.0	7.4	7.4
	Somewhat Unsafe	3.7	2.7	2.2	1.8	1.6	1.6	1.3
	Very Unsafe	2.5	2.3	2.4	2.1	1.7	1.6	1.4
Staying in class	No Answer	7.1	5.8	7.2	8.6	9.1	6.8	8.2
	Very Safe	78.2	77.6	73.5	71.5	72.3	77.7	78.3
	Somewhat Safe	9.9	11.5	12.7	14.1	12.8	10.9	9.7
	Somewhat Unsafe	1.9	1.9	2.7	2.6	2.6	1.9	1.5
	Very Unsafe	2.8	3.1	3.9	3.2	3.2	2.7	2.4
Alone in school hallways	No Answer	8.3	6.7	7.7	9.5	9.6	6.9	8.1
	Very Safe	70.7	70.0	71.1	68.5	71.9	77.5	78.7
	Somewhat Safe	14.0	15.7	13.3	14.9	12.0	10.3	8.9
	Somewhat Unsafe	3.8	3.9	3.7	3.7	3.0	2.2	1.8
	Very Unsafe	3.1	3.7	4.2	3.4	3.5	3.1	2.5
Staying for afterschool activities	No Answer	8.7	7.3	7.9	9.1	9.8	7.3	8.6
	Very Safe	71.5	73.1	72.6	72.1	73.4	77.6	78.7
	Somewhat Safe	13.2	13.5	12.4	12.8	10.9	9.9	7.9
	Somewhat Unsafe	3.2	2.6	2.9	2.6	2.2	2.1	2.1
	Very Unsafe	3.4	3.4	4.1	3.5	3.6	3.1	2.6

**Annual Prevalence of Weapon Use and Violent Behavior
among Indiana Male 6th - 12th Graders, 2002
(Values expressed as percentages)**

		Grade						
		6th	7th	8th	9th	10th	11th	12th
Physical fight	No Answer	9.5	9.0	8.9	10.5	10.8	8.0	9.7
	Never	46.0	46.8	47.1	54.1	57.9	62.2	67.5
	1-2 times	25.3	27.4	27.5	23.0	20.4	20.1	15.9
	3-9 times	11.7	11.0	10.7	8.4	7.6	6.9	4.5
	10+ times	7.5	5.8	5.7	4.0	3.4	2.8	2.4
Shouting argument	No Answer	9.3	9.0	9.2	11.5	11.8	9.6	12.5
	Never	44.3	37.8	35.3	35.0	34.3	34.6	35.1
	1-2 times	21.9	23.3	22.4	20.5	21.1	23.3	21.7
	3-9 times	12.4	15.8	18.0	17.1	18.1	18.8	19.1
	10+ times	12.1	14.1	15.1	15.9	14.8	13.7	11.7
Carried gun for hunting	No Answer	7.6	6.4	6.7	8.1	8.2	6.8	8.2
	Never	58.6	57.1	54.2	54.5	55.5	60.2	60.9
	1-2 times	11.2	11.7	11.4	9.5	8.6	8.3	7.4
	3-9 times	9.6	9.8	10.8	10.3	10.1	9.4	9.5
	10+ times	13.1	14.9	16.8	17.5	17.5	15.3	13.9
Carried gun for other reasons	No Answer	6.5	5.2	5.8	6.8	7.1	6.3	7.0
	Never	87.3	86.8	83.7	83.5	82.7	84.0	84.9
	1-2 times	3.0	3.7	4.1	3.5	4.0	4.2	3.5
	3-9 times	1.2	1.5	2.8	2.3	2.5	2.3	1.5
	10+ times	2.0	2.7	3.6	3.8	3.7	3.2	3.1
Carried weapon for hunting	No Answer	7.5	6.4	7.1	7.5	8.0	6.3	8.0
	Never	72.3	71.0	67.3	67.7	67.6	71.7	73.3
	1-2 times	8.3	8.6	8.6	6.7	5.9	5.6	4.7
	3-9 times	5.0	6.1	6.4	6.3	6.3	6.2	5.4
	10+ times	6.9	7.9	10.5	11.7	12.1	10.1	8.6
Carried weapon for other reasons	No Answer	6.9	5.7	6.5	8.1	7.9	7.0	7.4
	Never	81.4	79.9	75.7	74.2	73.7	75.8	76.6
	1-2 times	5.1	6.5	6.8	5.7	5.6	5.1	4.8
	3-9 times	2.6	3.1	4.3	4.1	4.3	3.8	3.5
	10+ times	4.0	4.7	6.7	7.8	8.5	8.4	7.7
Carried gun to school	No Answer	5.9	4.5	5.2	5.7	6.1	5.6	6.4
	Never	93.3	94.1	92.7	92.6	91.9	92.0	91.2
	1-2 times	.4	.5	.7	.5	.7	.9	.7
	3-9 times	.0	.3	.4	.3	.4	.3	.5
	10+ times	.3	.6	.9	.8	.9	1.2	1.1
Carried weapon to school	No Answer	6.4	5.0	5.8	7.3	7.1	6.2	6.8
	Never	89.8	90.1	87.5	84.5	84.0	84.6	85.3
	1-2 times	2.9	3.4	3.9	4.3	3.9	3.8	2.4
	3-9 times	.3	.6	1.5	1.3	1.5	1.6	1.4
	10+ times	.5	.9	1.4	2.6	3.5	3.7	4.0

**Annual Prevalence of Weapon Use and Violent Behavior
among Indiana Male 6th - 12th Graders, 2002
(Values expressed as percentages)**

		Grade						
		6th	7th	8th	9th	10th	11th	12th
Threatened by weapon on school property	No Answer	7.1	5.7	6.1	7.5	7.3	6.6	7.2
	Never	85.9	86.1	84.9	84.4	86.0	87.8	88.0
	1-2 times	4.8	5.6	6.1	5.2	4.2	3.5	2.9
	3-9 times	1.2	1.5	1.6	1.6	1.2	1.1	1.1
	10+ times	.9	1.1	1.3	1.3	1.3	1.0	.8
Property stolen while at school	No Answer	9.4	8.6	8.9	11.9	12.2	9.2	10.6
	Never	63.6	59.8	59.1	57.8	60.4	64.3	67.0
	1-2 times	17.5	21.1	20.8	20.4	19.0	19.2	16.7
	3-9 times	6.3	7.3	7.7	7.2	6.3	5.4	4.4
	10+ times	3.2	3.2	3.4	2.7	2.1	1.9	1.4
Missed school: Felt unsafe on school property	No Answer	6.5	5.1	5.7	6.7	7.0	6.1	7.0
	Never	90.3	91.2	89.9	89.1	88.7	90.1	89.8
	1-2 times	1.9	2.6	2.7	2.4	2.8	2.1	1.7
	3-9 times	.6	.5	.7	.6	.8	.8	.8
	10+ times	.7	.7	1.0	1.2	.8	1.0	.7
Missed school: Felt unsafe on way to/from school	No Answer	6.2	4.7	5.5	6.2	6.5	5.9	6.5
	Never	91.9	93.2	92.2	91.4	91.5	92.1	91.3
	1-2 times	1.2	1.2	1.0	1.0	1.0	1.0	1.1
	3-9 times	.3	.3	.4	.5	.3	.2	.5
	10+ times	.5	.5	.9	.9	.7	.8	.6

**Monthly Prevalence of Weapon Use and Violent Behavior
among Indiana Male 6th - 12th Graders, 2002
(Values expressed as percentages)**

		Grade						
		6th	7th	8th	9th	10th	11th	12th
Physical fight	No Answer	10.3	9.3	8.8	9.8	9.9	8.3	9.1
	Never	66.3	68.8	70.1	75.1	77.9	80.0	82.4
	1-2 times	16.2	16.4	15.5	11.0	9.0	8.9	6.2
	3-9 times	4.6	3.7	3.6	2.6	1.8	1.8	1.4
	10+ times	2.7	1.8	2.0	1.6	1.2	1.0	.9
Shouting argument	No Answer	10.9	10.7	10.6	13.6	13.7	11.1	13.5
	Never	59.6	56.3	54.5	56.0	55.1	56.5	58.4
	1-2 times	17.6	20.7	21.1	17.6	18.6	20.7	18.0
	3-9 times	7.3	7.2	9.0	8.2	8.5	8.3	7.2
	10+ times	4.5	5.2	4.7	4.7	4.1	3.4	2.8
Carried gun for hunting	No Answer	9.0	8.0	8.3	10.0	10.2	8.5	9.9
	Never	71.7	73.6	70.8	71.8	73.0	76.9	77.4
	1-2 times	8.8	8.4	8.8	7.1	6.5	5.9	5.2
	3-9 times	5.7	4.9	6.4	5.6	5.1	4.6	4.0
	10+ times	4.8	5.1	5.7	5.4	5.2	4.1	3.4
Carried gun for other reasons	No Answer	7.9	6.6	7.0	8.3	9.0	7.9	8.9
	Never	87.6	88.5	86.1	85.1	85.0	86.7	86.8
	1-2 times	2.2	2.3	3.3	2.9	2.5	2.3	1.8
	3-9 times	1.0	1.2	1.5	1.6	1.4	1.1	1.1
	10+ times	1.3	1.4	2.1	2.1	2.1	2.0	1.4
Carried weapon for hunting	No Answer	8.8	7.5	7.9	9.2	9.8	7.9	9.1
	Never	79.8	81.2	78.9	78.7	79.0	82.4	83.2
	1-2 times	5.6	5.2	5.4	4.6	4.0	3.7	2.9
	3-9 times	2.6	2.8	3.6	3.5	3.2	2.6	2.3
	10+ times	3.2	3.2	4.2	4.0	4.0	3.3	2.5
Carried weapon for other reasons	No Answer	8.4	7.1	7.7	9.3	9.5	8.4	8.9
	Never	84.2	84.4	81.1	79.9	79.5	81.2	81.8
	1-2 times	3.6	4.1	5.1	3.8	3.9	3.5	3.0
	3-9 times	1.7	2.0	2.5	2.5	2.5	2.0	2.0
	10+ times	2.2	2.4	3.7	4.5	4.6	4.9	4.2
Carried gun to school	No Answer	7.6	6.3	6.8	7.6	8.2	7.4	8.4
	Never	91.8	92.6	92.0	90.7	90.1	90.9	90.2
	1-2 times	.2	.4	.3	.5	.6	.5	.4
	3-9 times	.1	.2	.3	.4	.3	.3	.4
	10+ times	.3	.4	.7	.7	.7	.9	.7
Carried weapon to school	No Answer	7.7	6.4	6.8	8.2	8.7	7.9	8.5
	Never	90.5	91.4	90.2	87.5	86.4	87.1	86.8
	1-2 times	1.1	1.3	1.5	1.7	1.9	1.9	1.2
	3-9 times	.2	.3	.6	.8	.9	.8	1.1
	10+ times	.5	.6	.9	1.8	2.2	2.3	2.5

**Monthly Prevalence of Weapon Use and Violent Behavior
among Indiana Male 6th - 12th Graders, 2002
(Values expressed as percentages)**

		Grade						
		6th	7th	8th	9th	10th	11th	12th
Threatened by weapon on school property	No Answer	8.3	6.7	7.2	8.3	8.9	7.7	8.4
	Never	88.5	89.9	88.9	88.1	88.6	90.0	89.9
	1-2 times	2.0	2.1	2.6	2.2	1.3	1.3	.9
	3-9 times	.5	.7	.5	.7	.4	.3	.3
	10+ times	.6	.6	.8	.7	.8	.7	.5
Property stolen while at school	No Answer	10.0	8.7	8.4	10.7	10.7	8.6	9.4
	Never	78.0	78.3	79.7	78.6	81.6	83.8	85.2
	1-2 times	8.6	9.7	8.8	7.9	5.7	6.0	4.0
	3-9 times	2.1	2.0	1.9	1.8	1.0	.8	.8
	10+ times	1.3	1.3	1.2	1.0	1.0	.9	.5
Missed school: Felt unsafe on school property	No Answer	8.0	6.3	6.8	8.1	8.6	7.4	8.4
	Never	90.2	92.0	91.3	89.5	89.6	90.6	90.1
	1-2 times	1.0	.9	.9	1.1	.9	1.0	.6
	3-9 times	.3	.3	.4	.5	.3	.2	.5
	10+ times	.5	.5	.7	.7	.7	.7	.4
Missed school: Felt unsafe on way to/from school	No Answer	8.1	6.8	7.2	8.2	8.8	7.9	8.4
	Never	90.6	92.1	91.3	90.2	89.7	90.8	90.4
	1-2 times	.7	.6	.5	.7	.6	.5	.5
	3-9 times	.1	.1	.3	.2	.2	.1	.4
	10+ times	.5	.4	.7	.6	.6	.6	.4

**Number of Days per School Year Spent in Various Afterschool Activities
among Indiana Male 6th - 12th Graders, 2002
(Values expressed as percentages)**

		Grade						
		6th	7th	8th	9th	10th	11th	12th
School sports team	No Answer	7.7	6.6	6.5	7.3	7.1	6.9	7.7
	None	42.2	37.4	37.4	40.1	43.0	47.4	48.1
	1-9 Days	16.4	12.9	11.0	6.4	4.4	3.4	3.3
	10-29 Days	9.9	7.7	6.5	3.1	2.5	2.2	2.1
	30-59 Days	8.8	11.0	10.4	8.2	7.4	6.6	6.9
	60-89 Days	6.3	9.4	9.4	9.9	9.9	9.0	10.2
	90-129 Days	4.3	8.0	9.5	10.7	12.0	11.7	10.6
	130-180 Days	4.5	7.1	9.3	14.4	13.7	13.0	11.1
School arts programs	No Answer	8.4	6.8	7.0	7.9	8.1	7.2	8.1
	None	68.7	67.5	65.6	67.9	68.9	67.4	66.7
	1-9 Days	14.7	15.3	15.2	10.1	8.0	8.9	8.1
	10-29 Days	3.5	4.6	5.0	4.8	3.9	3.8	4.6
	30-59 Days	2.0	2.3	2.4	3.0	3.5	3.6	3.9
	60-89 Days	.9	1.2	1.5	2.3	2.9	3.1	2.9
	90-129 Days	.7	.8	1.2	1.9	2.0	2.8	2.8
	130-180 Days	1.2	1.6	2.1	2.1	2.8	3.3	3.0
School club/intramurals	No Answer	8.9	7.7	7.4	8.4	8.7	8.0	8.6
	None	67.2	68.4	68.2	67.3	63.6	58.3	56.0
	1-9 Days	12.8	13.0	11.8	11.4	11.3	12.1	12.8
	10-29 Days	5.3	5.3	6.0	5.5	7.7	10.9	11.2
	30-59 Days	2.8	2.3	2.7	3.6	4.1	5.3	5.7
	60-89 Days	1.1	1.2	1.5	1.7	1.9	2.4	2.4
	90-129 Days	.8	.8	1.0	.9	1.2	1.3	1.4
	130-180 Days	1.1	1.2	1.5	1.2	1.6	1.6	1.8
Youth centers (YMCA, etc)	No Answer	9.1	7.5	7.8	8.4	8.6	7.9	8.5
	None	73.9	75.5	75.7	78.1	78.3	78.2	78.4
	1-9 Days	8.8	8.1	7.1	5.8	6.2	5.7	6.3
	10-29 Days	2.9	3.3	3.6	3.1	2.5	3.5	2.8
	30-59 Days	1.9	2.2	1.9	2.0	1.9	2.0	1.7
	60-89 Days	.8	1.3	1.5	1.1	1.0	1.3	1.0
	90-129 Days	.8	.8	.9	.8	.5	.4	.3
	130-180 Days	1.7	1.3	1.3	.7	.9	.9	.9
Extended day programs	No Answer	9.3	7.6	7.3	8.3	8.4	7.8	8.2
	None	73.8	78.3	79.7	82.5	83.4	84.1	84.9
	1-9 Days	11.5	10.1	8.6	6.2	5.0	5.9	4.4
	10-29 Days	2.6	1.8	2.0	1.5	1.6	.8	.9
	30-59 Days	1.1	.9	.9	.4	.6	.7	.6
	60-89 Days	.5	.5	.5	.3	.3	.3	.2
	90-129 Days	.4	.4	.3	.2	.1	.1	.2
	130-180 Days	.8	.5	.7	.6	.6	.5	.7

Note: The number of school days in a year is estimated as 180 days.

**Number of Days per School Year Spent in Various Afterschool Activities
among Indiana Male 6th - 12th Graders, 2002
(Values expressed as percentages)**

		Grade						
		6th	7th	8th	9th	10th	11th	12th
Supervised youth activities (4H, scouts)	No Answer	9.5	7.8	7.6	8.5	8.7	7.9	8.5
	None	58.9	64.4	66.8	72.8	73.4	74.1	75.7
	1-9 Days	10.6	8.2	7.4	5.5	5.3	6.0	5.7
	10-29 Days	6.3	5.4	4.8	4.3	4.3	4.5	3.9
	30-59 Days	5.8	5.9	5.3	3.6	3.7	3.7	2.8
	60-89 Days	3.7	3.6	3.3	2.5	1.8	1.7	1.6
	90-129 Days	2.3	2.1	2.1	1.0	1.1	.9	.8
	130-180 Days	3.0	2.7	2.6	1.7	1.6	1.2	.9
Afterschool classes (art, sport, etc)	No Answer	9.4	7.5	7.5	8.2	8.7	7.7	8.2
	None	54.8	57.4	60.3	63.6	64.4	65.9	67.7
	1-9 Days	15.0	14.4	12.7	10.0	9.1	8.5	7.9
	10-29 Days	7.4	7.1	6.0	5.3	5.7	5.8	4.4
	30-59 Days	4.9	4.6	4.7	4.5	4.0	4.1	4.0
	60-89 Days	3.0	2.7	2.8	2.8	2.6	2.6	2.2
	90-129 Days	2.0	2.3	2.3	2.0	1.9	1.6	1.7
	130-180 Days	3.6	4.0	3.8	3.5	3.5	3.9	3.9
Socialization without adult supervision	No Answer	8.8	7.4	7.3	8.1	7.9	7.3	7.9
	None	32.5	23.9	17.0	14.0	10.8	8.2	7.2
	1-9 Days	21.4	19.4	16.8	14.0	9.9	8.2	7.3
	10-29 Days	11.6	13.5	14.0	13.9	12.3	10.3	11.1
	30-59 Days	7.6	10.7	11.9	13.1	14.1	14.7	13.2
	60-89 Days	5.1	7.7	9.7	10.5	12.8	13.7	14.7
	90-129 Days	5.2	6.8	9.1	10.4	13.5	15.5	16.4
	130-180 Days	7.9	10.6	14.2	16.1	18.8	22.2	22.3
At home without adult supervision	No Answer	9.1	8.0	7.7	8.2	8.6	7.8	8.2
	None	27.7	20.2	16.1	13.2	11.3	10.8	9.1
	1-9 Days	25.9	23.3	18.1	16.1	12.7	12.6	10.8
	10-29 Days	13.5	16.0	15.7	16.5	15.8	14.9	16.2
	30-59 Days	8.3	10.8	13.3	14.3	15.9	17.3	16.4
	60-89 Days	5.0	7.4	9.6	10.9	12.8	11.8	13.1
	90-129 Days	3.5	5.5	8.0	9.0	9.9	10.8	11.4
	130-180 Days	7.0	8.8	11.5	11.8	13.0	14.0	14.8
At home with adult supervision	No Answer	10.0	8.7	8.4	8.6	9.0	8.0	8.5
	None	15.7	14.0	14.1	13.0	12.0	12.5	12.3
	1-9 Days	14.4	13.8	13.3	11.7	11.0	10.8	10.8
	10-29 Days	9.2	9.3	9.7	10.2	11.5	12.2	13.1
	30-59 Days	7.4	9.9	10.6	11.5	12.2	14.1	15.1
	60-89 Days	7.4	9.5	11.3	12.5	13.2	12.5	13.4
	90-129 Days	11.8	14.6	14.6	15.7	15.6	14.2	13.4
	130-180 Days	24.1	20.3	18.1	16.8	15.6	15.6	13.5

Note: The number of school days in a year is estimated as 180 days.

**Number of Days per School Year Spent in Various Afterschool Activities
among Indiana Male 6th - 12th Graders, 2002
(Values expressed as percentages)**

		Grade						
		6th	7th	8th	9th	10th	11th	12th
Work for pay outside home	No Answer	9.2	8.1	7.7	8.5	8.3	7.4	8.1
	None	45.3	42.0	39.9	43.9	33.9	27.9	21.6
	1-9 Days	20.0	19.6	16.0	10.6	7.7	5.3	4.7
	10-29 Days	10.7	11.6	12.5	10.7	9.4	7.5	7.4
	30-59 Days	6.1	8.3	9.4	9.5	10.9	11.3	10.6
	60-89 Days	3.0	4.1	6.1	6.7	9.9	13.1	13.3
	90-129 Days	1.9	2.4	3.4	4.3	9.3	11.7	14.1
	130-180 Days	3.8	3.9	5.0	5.6	10.6	16.0	20.2
Work for pay inside a home	No Answer	9.7	8.2	7.8	9.0	8.8	7.9	9.1
	None	45.3	44.1	47.9	54.6	59.1	65.0	66.5
	1-9 Days	20.4	19.4	17.2	14.7	12.8	11.2	10.7
	10-29 Days	10.3	11.5	10.2	8.1	7.3	6.8	5.5
	30-59 Days	5.2	6.5	6.2	5.0	4.8	3.7	3.3
	60-89 Days	2.6	3.4	3.4	2.8	2.1	1.8	1.8
	90-129 Days	1.7	1.9	2.2	2.0	1.4	1.5	1.1
	130-180 Days	4.8	5.1	5.1	3.9	3.7	2.1	2.2
Volunteer outside the home	No Answer	9.8	8.4	7.9	9.0	8.6	7.8	8.5
	None	54.9	55.6	58.1	59.9	59.1	57.6	56.6
	1-9 Days	19.2	18.7	15.9	14.5	14.0	14.2	14.5
	10-29 Days	7.4	8.1	8.1	7.4	8.8	10.0	9.6
	30-59 Days	3.6	4.0	4.2	4.1	4.3	5.5	5.8
	60-89 Days	2.0	2.0	2.0	1.9	2.0	2.2	2.3
	90-129 Days	1.0	1.1	1.3	1.2	1.2	1.3	1.0
	130-180 Days	2.2	1.9	2.4	2.0	1.8	1.4	1.7
Volunteer inside a home	No Answer	9.4	8.2	7.9	8.8	8.8	8.1	8.4
	None	51.0	52.0	54.9	57.4	58.5	60.7	60.0
	1-9 Days	19.8	18.3	16.4	13.2	11.8	11.7	11.6
	10-29 Days	8.5	8.2	7.2	6.8	7.6	7.1	6.9
	30-59 Days	4.1	5.3	4.8	4.7	4.2	4.7	4.8
	60-89 Days	2.0	2.6	2.4	2.9	2.8	3.0	2.5
	90-129 Days	1.7	1.7	2.4	2.1	1.8	1.7	1.8
	130-180 Days	3.6	3.8	4.1	4.3	4.5	3.1	4.1

Note: The number of school days in a year is estimated as 180 days.

**Days being Absent from School in the Past Year
among Indiana Male 6th - 12th Graders, 2002
(Values expressed as percentages)**

	Grade						
	6th	7th	8th	9th	10th	11th	12th
No Answer	2.0	1.3	1.4	.9	.9	.5	.7
Never	13.5	12.0	12.6	15.5	13.5	13.4	10.0
1-5 Days	55.0	56.8	54.0	55.1	55.9	53.2	52.9
6-10 Days	19.2	19.3	19.7	16.6	18.3	19.8	21.2
11-19 Days	7.2	7.3	8.1	7.6	7.4	8.6	9.8
20 or more Days	3.0	3.2	4.2	4.2	4.0	4.6	5.4

**Participation in Organized Family Events
among Indiana Male 6th - 12th Graders, 2002
(Values expressed as percentages)**

	Grade						
	6th	7th	8th	9th	10th	11th	12th
No Answer	8.6	7.1	6.8	7.2	7.3	6.8	7.3
Never	16.9	19.4	23.2	22.9	25.1	25.3	25.7
Once per Week	38.3	40.6	41.6	43.9	45.0	46.0	48.4
Twice per Week	16.4	16.3	14.8	14.4	12.9	13.1	11.0
3+ Times per Week	19.8	16.6	13.6	11.7	9.7	8.8	7.5

**Participation In Some Form of Camp
among Indiana Male 6th - 12th Graders, 2002
(Values expressed as percentages)**

	Grade						
	6th	7th	8th	9th	10th	11th	12th
No participation in camps	82.6	89.8	92.3	94.2	94.6	93.3	93.1
Afternoons R.O.C.K. in Indiana	2.8	2.6	2.1	1.0	.7	.6	.4
Indiana Teen Institute/Middle Level Leadership Institute	1.6	1.9	1.8	1.4	1.0	1.2	.7
S.A.D.D., S.T.A.N.D. or Other Prevention Program	12.6	5.3	3.4	3.2	3.4	4.3	5.3
Participated in 2+ Types of Camps	.4	.4	.3	.2	.3	.6	.5

**Age Distribution of First Time Alcohol, Tobacco, and Other Drug Use
among Indiana Female 6th - 12th Graders, 2002
(Values expressed as percentages)**

		Grade						
		6th	7th	8th	9th	10th	11th	12th
Cigarettes	No Answer	2.7	3.2	3.0	3.0	3.0	2.1	2.7
	Never	81.5	71.9	61.1	54.9	47.0	43.8	40.1
	7 years or less	2.5	2.9	2.2	1.9	1.2	.9	.6
	8-9 years	3.2	4.1	4.9	4.0	2.7	2.1	1.7
	10-11 years	5.6	7.1	6.9	5.6	5.5	4.4	3.4
	12-13 years	3.8	8.8	12.5	10.4	10.6	9.9	9.8
	14-15 years	.5	2.1	9.2	19.6	24.6	23.8	21.3
	16-17 years	.0		.1	.6	5.4	13.0	18.8
	Over 18 years	.1	.0	.0		.0	.1	1.7
Cigars	No Answer	1.2	1.1	1.5	1.9	2.1	1.9	1.8
	Never	94.1	91.2	87.2	84.4	80.0	78.6	75.5
	7 years	1.0	1.0	1.1	1.0	.9	.5	.6
	8-9 years	1.0	1.2	1.1	1.1	.6	.4	.4
	10-11 years	1.6	2.5	2.3	1.7	1.3	1.2	.9
	12-13 years	1.0	3.0	4.9	4.4	4.3	3.7	2.8
	14-15 years		.2	1.9	5.2	8.2	7.4	5.7
	16-17 years				.4	2.8	6.3	10.9
	Over 18 years	.1		.0		.1		1.4
Pipe	No Answer	1.8	2.0	2.7	2.9	3.5	3.2	3.7
	Never	97.2	96.0	94.4	94.0	92.8	92.6	92.6
	7 years	.4	.3	.5	.3	.3	.3	.1
	8-9 years	.1	.3	.3	.2	.2	.1	.2
	10-11 years	.2	.5	.4	.4	.3	.4	.3
	12-13 years	.2	1.0	1.2	1.1	1.0	.9	.7
	14-15 years	.0	.0	.5	1.1	1.6	1.3	.9
	16-17 years	.0			.0	.4	1.2	1.2
	Over 18 years	.1	.0			.0	.0	.2
Smokeless tobacco	No Answer	1.3	1.0	1.5	1.8	2.0	1.7	1.5
	Never	97.2	96.4	95.1	93.4	92.4	92.5	91.3
	7 years	.4	.6	.4	.5	.3	.3	.3
	8-9 years	.4	.4	.5	.7	.3	.2	.3
	10-11 years	.4	.8	.7	.5	.4	.5	.4
	12-13 years	.3	.9	1.4	1.4	1.5	1.0	.9
	14-15 years		.0	.5	1.7	2.3	2.0	1.9
	16-17 years	.0			.0	.9	1.6	3.0
	Over 18 years	.0				.1		.4

**Age Distribution of First Time Alcohol, Tobacco, and Other Drug Use
among Indiana Female 6th - 12th Graders, 2002
(Values expressed as percentages)**

		Grade						
		6th	7th	8th	9th	10th	11th	12th
Alcohol	No Answer	2.7	2.6	3.1	2.7	2.9	2.6	2.7
	Never	72.4	60.8	46.6	39.3	30.6	26.4	23.1
	7 years	5.1	4.7	5.2	3.9	3.0	2.8	2.6
	8-9 years	4.7	4.1	3.8	2.7	2.1	1.3	1.1
	10-11 years	8.3	9.2	8.0	5.7	4.2	3.3	2.3
	12-13 years	6.6	17.8	22.4	18.9	16.5	13.5	10.0
	14-15 years	.1	.8	11.0	25.9	31.7	29.8	26.8
	16-17 years	.0		.0	.9	9.0	20.0	28.6
	Over 18 years	.1		.0	.0	.1	.2	2.9
Marijuana	No Answer	1.6	1.4	1.9	2.3	2.1	2.1	2.3
	Never	95.0	91.0	80.7	74.0	65.5	60.9	59.3
	7 years	.3	.5	.7	1.1	.9	.4	.8
	8-9 years	.4	.5	.9	.6	.5	.4	.1
	10-11 years	1.2	1.8	2.3	1.9	1.7	1.4	.9
	12-13 years	1.4	4.4	8.7	7.2	7.7	7.0	5.6
	14-15 years	.0	.5	4.8	12.3	16.9	15.7	12.8
	16-17 years	.0		.0	.6	4.7	11.9	16.5
	Over 18 years	.1		.0	.0	.1	.2	1.7
Cocaine	No Answer	1.3	1.2	1.6	2.0	2.0	1.9	1.9
	Never	98.1	97.5	96.3	94.7	92.9	92.1	92.1
	7 years	.1	.1	.1	.2	.2	.1	.2
	8-9 years	.1	.1	.1	.1	.1	.0	.0
	10-11 years	.1	.2	.2	.2	.1	.3	.1
	12-13 years	.3	.8	.8	1.0	.8	.4	.3
	14-15 years		.1	.9	1.8	2.6	1.5	.9
	16-17 years				.2	1.2	3.7	4.0
	Over 18 years	.1				.0	.0	.6
Crack	No Answer	1.6	1.3	1.8	2.0	2.0	2.1	1.9
	Never	97.7	97.2	96.2	95.8	95.1	94.7	95.3
	7 years	.2	.1	.1	.1	.2	.1	.1
	8-9 years	.1	.1	.1	.1	.1	.1	
	10-11 years	.2	.4	.2	.2	.2	.1	.0
	12-13 years	.2	.8	.9	.7	.4	.3	.1
	14-15 years		.0	.7	1.1	1.3	.9	.7
	16-17 years				.1	.8	1.8	1.8
	Over 18 years	.1				.0	.1	.2

**Age Distribution of First Time Alcohol, Tobacco, and Other Drug Use
among Indiana Female 6th - 12th Graders, 2002
(Values expressed as percentages)**

		Grade						
		6th	7th	8th	9th	10th	11th	12th
Inhalants	No Answer	2.0	1.6	1.7	2.1	2.1	2.1	2.0
	Never	93.6	91.8	89.6	89.5	88.8	89.9	91.7
	7 years	1.0	.8	.8	.6	.4	.3	.3
	8-9 years	.8	.9	.7	.6	.4	.5	.1
	10-11 years	1.5	1.8	1.7	1.0	1.0	1.0	.3
	12-13 years	1.0	3.0	4.0	3.6	3.0	2.3	1.4
	14-15 years		.1	1.5	2.6	3.4	2.7	2.2
	16-17 years			.0	.0	.8	1.2	1.7
	Over 18 years	.0				.1	.0	.3
Amphetamines	No Answer	2.7	1.7	1.7	2.0	2.2	2.0	2.0
	Never	96.7	96.0	93.6	88.9	85.0	84.5	85.5
	7 years	.1	.2	.2	.4	.2	.3	.3
	8-9 years	.1	.1	.1	.2	.2	.1	.0
	10-11 years	.1	.5	.5	.3	.4	.4	.1
	12-13 years	.2	1.4	2.4	2.9	2.5	1.9	1.4
	14-15 years		.1	1.5	4.9	7.4	6.2	3.8
	16-17 years			.0	.3	2.1	4.6	6.4
	Over 18 years	.1				.0	.1	.5
Ritalin	No Answer	2.6	1.7	1.8	2.2	2.1	2.1	1.9
	Never	96.7	96.5	95.2	93.4	91.9	91.6	93.1
	7 years	.2	.3	.2	.3	.3	.2	.2
	8-9 years	.2	.2	.1	.2	.1	.1	.0
	10-11 years	.2	.4	.5	.3	.3	.3	.1
	12-13 years	.1	.9	1.4	1.6	1.6	1.0	.5
	14-15 years		.0	.7	1.9	3.0	2.9	1.8
	16-17 years	.0	.0	.0	.1	.9	2.0	2.1
	Over 18 years	.0				.0	.1	.1
Methcathinone	No Answer	3.1	1.9	2.1	2.5	2.4	2.4	2.3
	Never	96.7	97.5	97.2	96.1	96.1	96.0	96.4
	7 years	.1	.1	.1	.1	.1		.0
	8-9 years	.0	.1	.1	.1	.0	.0	.0
	10-11 years	.0	.1	.1	.1	.0	.2	.0
	12-13 years	.0	.4	.2	.3	.4	.2	.2
	14-15 years		.0	.3	.6	.8	.5	.3
	16-17 years				.1	.2	.6	.7
	Over 18 years	.0			.0	.0	.0	.1

**Age Distribution of First Time Alcohol, Tobacco, and Other Drug Use
among Indiana Female 6th - 12th Graders, 2002
(Values expressed as percentages)**

		Grade						
		6th	7th	8th	9th	10th	11th	12th
Tranquilizers	No Answer	2.3	1.5	2.0	2.2	2.2	2.1	2.0
	Never	94.0	91.4	86.9	83.0	80.4	79.9	82.5
	7 years	.5	.8	.6	.6	.5	.2	.6
	8-9 years	.5	.4	.4	.3	.3	.1	.0
	10-11 years	1.3	1.5	1.4	1.1	.9	.6	.3
	12-13 years	1.3	4.1	5.3	4.5	3.4	2.4	1.2
	14-15 years	.0	.3	3.5	8.2	9.5	7.6	4.8
	16-17 years			.0	.3	2.9	6.9	8.0
	Over 18 years	.0		.0		.0	.1	.6
Narcotics	No Answer	2.6	1.6	1.9	2.1	2.2	2.1	2.1
	Never	96.7	96.3	94.0	90.5	87.6	86.8	87.4
	7 years	.2	.2	.2	.3	.3	.1	.4
	8-9 years	.1	.1	.1	.2	.2	.1	
	10-11 years	.2	.5	.4	.3	.3	.3	.0
	12-13 years	.2	1.2	2.0	2.2	1.7	1.4	.9
	14-15 years	.0	.1	1.3	4.3	6.0	4.6	3.0
	16-17 years				.2	1.6	4.5	5.9
	Over 18 years	.0		.0	.0	.0	.1	.3
Psychedelics (All)	No Answer	2.3	1.4	1.6	1.8	1.9	1.8	1.9
	Never	97.1	96.8	95.2	92.9	90.9	89.3	88.8
	7 years or less	.1	.2	.2	.2	.2	.2	.3
	8-9 years	.1	.1	.2	.1	.1	.1	
	10-11 years	.1	.3	.4	.3	.2	.1	.0
	12-13 years	.2	1.1	1.4	1.6	1.2	.8	.6
	14-15 years		.2	1.1	2.9	4.2	4.1	3.1
	16-17 years				.1	1.3	3.5	4.8
	Over 18 years	.0			.0	.1	.1	.4
LSD	No Answer	2.7	1.6	1.9	2.0	2.1	2.0	2.1
	Never	96.9	97.0	95.3	93.2	91.3	89.6	89.2
	7 years	.1	.1	.1	.2	.1	.2	.3
	8-9 years	.1	.1	.1	.2	.1	.1	.0
	10-11 years	.1	.2	.3	.3	.2	.1	.1
	12-13 years	.1	.8	1.3	1.5	1.2	1.0	.7
	14-15 years		.1	.9	2.5	3.9	4.0	3.2
	16-17 years				.1	1.0	3.0	4.3
	Over 18 years	.0			.0	.0	.1	.1

**Age Distribution of First Time Alcohol, Tobacco, and Other Drug Use
among Indiana Female 6th - 12th Graders, 2002
(Values expressed as percentages)**

		Grade						
		6th	7th	8th	9th	10th	11th	12th
Other Psychedelics	No Answer	3.2	1.7	1.9	2.1	2.1	2.1	2.0
	Never	96.5	97.4	97.1	96.2	95.8	95.7	95.4
	7 years	.1	.2	.1	.1	.1	.1	.0
	8-9 years	.0	.0	.1	.1	.1	.0	
	10-11 years	.1	.2	.1	.1	.1	.1	.0
	12-13 years	.1	.5	.3	.6	.4	.2	.2
	14-15 years		.0	.3	.7	1.1	.9	.8
	16-17 years				.0	.3	.9	1.3
	Over 18 years	.0			.0	.0		.2
Heroin	No Answer	2.0	1.3	1.9	2.0	2.1	2.1	2.1
	Never	97.6	97.7	97.1	96.7	96.4	96.2	96.9
	7 years	.1	.1	.1	.1	.1	.0	.1
	8-9 years	.0	.0	.1	.1	.0	.1	
	10-11 years	.0	.2	.2	.1	.1	.2	.0
	12-13 years	.1	.6	.4	.3	.3	.2	.1
	14-15 years		.1	.4	.6	.6	.5	.1
	16-17 years			.0	.0	.3	.6	.5
	Over 18 years	.0			.0	.0	.1	.0
Steroids	No Answer	2.1	1.4	1.7	2.1	2.1	2.0	2.0
	Never	97.4	97.5	96.9	96.3	96.1	96.9	97.2
	7 years	.1	.1	.1	.1	.1	.1	.1
	8-9 years	.1	.1	.1	.1	.1		
	10-11 years	.1	.3	.4	.2	.0	.0	
	12-13 years	.2	.5	.5	.3	.4	.2	.0
	14-15 years		.1	.3	.8	.8	.5	.3
	16-17 years				.0	.4	.4	.3
	Over 18 years	.0			.0	.0	.0	.0
Injected Drugs	No Answer	2.1	1.5	1.9	2.1	2.2	2.0	2.0
	Never	97.5	97.4	97.0	96.7	96.5	96.8	97.5
	7 years	.1	.2	.1	.1	.1	.1	.0
	8-9 years	.0	.1	.1	.1	.0	.1	
	10-11 years	.1	.2	.1	.1	.1		.0
	12-13 years	.1	.5	.5	.3	.3	.3	.0
	14-15 years		.1	.3	.5	.4	.5	.2
	16-17 years			.0	.0	.3	.2	.2
	Over 18 years	.1				.0	.0	.0

**Age Distribution of First Time Alcohol, Tobacco, and Other Drug Use
among Indiana Female 6th - 12th Graders, 2002
(Values expressed as percentages)**

		Grade						
		6th	7th	8th	9th	10th	11th	12th
MDMA	No Answer	3.0	1.6	1.9	2.0	2.2	2.0	2.1
	Never	96.6	96.6	94.9	93.7	91.8	90.9	90.3
	7 years	.1	.1	.1	.2	.2	.2	.2
	8-9 years	.1	.1	.1	.1	.1		.0
	10-11 years	.1	.2	.2	.2	.1	.1	
	12-13 years	.2	1.2	1.6	.9	.8	.6	.2
	14-15 years		.1	1.1	2.8	3.3	2.5	1.3
	16-17 years			.0	.2	1.5	3.7	5.1
	Over 18 years	.0			.0	.0	.1	.6
Rohypnol	No Answer	3.2	1.7	1.9	2.1	2.2	2.0	2.1
	Never	96.5	97.5	97.3	96.6	96.5	96.9	97.1
	7 years	.0	.1	.0	.1	.1	.0	.0
	8-9 years	.0	.1	.1	.1	.1	.1	
	10-11 years	.1	.2	.1	.1	.1	.0	.0
	12-13 years	.0	.4	.4	.4	.2	.2	.1
	14-15 years		.1	.2	.6	.6	.4	.2
	16-17 years				.0	.3	.4	.4
	Over 18 years	.1				.0	.1	.0
GHB	No Answer	3.5	1.8	1.9	2.2	2.2	2.0	2.0
	Never	96.4	97.8	97.6	97.1	97.1	97.2	97.2
	7 years	.1	.1	.0	.1	.1	.0	.0
	8-9 years	.0		.1	.1			.0
	10-11 years		.1	.1	.1	.0	.0	
	12-13 years		.2	.2	.3	.1	.2	.0
	14-15 years		.0	.1	.2	.4	.2	.2
	16-17 years					.1	.3	.4
	Over 18 years	.0				.0		.0

**Lifetime Use of Alcohol, Tobacco, and Other Drugs
among Indiana Female 6th - 12th Graders, 2002
(Values expressed as percentages)**

		Grade						
		6th	7th	8th	9th	10th	11th	12th
Cigarettes	No Answer	.5	.4	.4	.4	.5	.2	.4
	Never	83.4	74.0	62.9	57.0	49.1	45.3	41.8
	Once or Twice	11.7	15.0	17.6	18.4	20.1	19.9	19.6
	Occasionally	2.4	5.2	9.0	10.2	12.9	14.1	15.8
	Past Regularly	1.2	2.8	4.2	5.3	6.2	6.3	7.2
	Current Regularly	.8	2.6	6.0	8.7	11.3	14.2	15.2
Cigars	No Answer	.2	.3	.2	.2	.2	.3	.0
	Never	95.1	91.9	88.0	85.7	81.4	79.4	76.6
	1-5 times	3.7	5.7	8.5	10.2	13.9	15.5	17.7
	6-19 times	.5	.7	1.4	1.5	1.9	2.3	2.9
	20-40 times	.2	.5	.6	.5	1.0	.8	1.1
	40+ times	.3	1.0	1.3	1.9	1.6	1.7	1.7
Pipe	No Answer	.8	1.1	1.4	1.8	1.8	2.5	2.4
	Never	98.0	96.3	95.4	94.8	94.3	93.8	94.2
	1-5 times	1.0	2.0	2.4	2.4	2.8	2.5	2.4
	6-19 times	.2	.3	.5	.5	.4	.6	.3
	20-40 times		.1	.2	.2	.2	.2	.2
	40+ times	.1	.2	.2	.3	.4	.4	.4
Smokeless tobacco	No Answer	.2	.1	.3	.2	.2	.3	.1
	Never	98.5	97.5	96.6	95.5	94.8	94.5	93.3
	1-5 times	1.0	1.9	2.5	3.4	4.2	4.0	5.4
	6-19 times	.2	.2	.3	.3	.3	.7	.4
	20-40 times	.0	.1	.2	.1	.2	.1	.2
	40+ times	.1	.3	.2	.4	.4	.5	.6
Alcohol	No Answer	.7	.9	1.0	1.1	1.0	1.2	1.4
	Never	72.6	60.4	46.7	39.5	30.8	26.3	22.8
	1-5 times	22.3	27.8	31.5	31.0	29.7	27.9	24.2
	6-19 times	2.8	6.6	11.8	14.5	18.1	18.3	20.3
	20-40 times	.7	2.4	4.9	7.1	10.1	12.4	14.1
	40+ times	.8	1.8	4.1	6.9	10.4	13.9	17.3
Marijuana	No Answer	.5	.4	.5	.6	.7	.9	.9
	Never	95.9	91.8	81.8	75.2	66.1	61.9	59.9
	1-5 times	2.4	4.5	8.8	10.9	13.6	14.6	15.0
	6-19 times	.5	1.2	3.5	4.7	6.3	6.4	8.3
	20-40 times	.2	.9	2.0	2.7	4.5	5.4	5.1
	40+ times	.4	1.2	3.4	5.8	8.8	10.9	10.8

**Lifetime Use of Alcohol, Tobacco, and Other Drugs
among Indiana Female 6th - 12th Graders, 2002
(Values expressed as percentages)**

		Grade						
		6th	7th	8th	9th	10th	11th	12th
Cocaine	No Answer	.2	.3	.3	.3	.4	.4	.1
	Never	99.2	98.3	97.5	96.3	94.5	93.5	93.7
	1-5 times	.4	.9	1.6	2.2	3.7	4.0	3.6
	6-19 times	.1	.2	.3	.6	.7	.9	1.5
	20-40 times	.0	.1	.2	.2	.5	.8	.6
	40+ times	.1	.1	.1	.3	.3	.5	.6
Crack	No Answer	.3	.3	.3	.3	.4	.4	.2
	Never	98.8	98.0	97.7	97.4	96.8	96.2	96.9
	1-5 times	.6	1.2	1.5	1.7	2.2	2.5	2.1
	6-19 times	.1	.2	.3	.2	.3	.3	.3
	20-40 times	.1	.1	.1	.1	.2	.3	.2
	40+ times	.2	.1	.1	.3	.1	.3	.2
Inhalants	No Answer	.5	.4	.3	.3	.4	.3	.2
	Never	94.6	92.5	90.6	91.0	90.3	91.3	93.1
	1-5 times	3.8	5.3	6.9	6.4	6.5	5.9	4.7
	6-19 times	.7	1.1	1.3	1.4	1.6	1.5	1.2
	20-40 times	.1	.3	.6	.4	.7	.7	.4
	40+ times	.3	.4	.3	.5	.5	.4	.3
Amphetamines	No Answer	1.5	.6	.4	.4	.3	.4	.3
	Never	97.9	96.9	94.6	90.4	86.3	85.7	86.9
	1-5 times	.4	1.5	3.3	5.1	7.2	6.4	6.7
	6-19 times	.1	.5	.9	2.1	3.1	3.6	3.0
	20-40 times	.0	.1	.4	1.1	1.8	2.0	1.2
	40+ times	.1	.3	.4	.9	1.3	1.9	1.9
Ritalin	No Answer	1.4	.6	.4	.4	.3	.4	.2
	Never	97.8	97.4	96.5	95.2	93.4	93.2	94.6
	1-5 times	.4	1.4	2.2	2.5	4.1	3.9	3.5
	6-19 times	.1	.3	.5	1.1	1.4	1.3	.8
	20-40 times	.1	.1	.1	.4	.4	.7	.6
	40+ times	.2	.2	.2	.5	.5	.6	.3
Methcathinone	No Answer	2.1	.8	.9	.8	.7	.8	.7
	Never	97.7	98.6	98.4	97.7	97.6	97.5	98.1
	1-5 times	.1	.4	.5	.9	1.2	1.0	.8
	6-19 times	.0	.1	.1	.4	.3	.3	.2
	20-40 times	.0	.0	.0	.1	.1	.2	.1
	40+ times	.1	.1	.1	.1	.2	.3	.1

**Lifetime Use of Alcohol, Tobacco, and Other Drugs
among Indiana Female 6th - 12th Graders, 2002
(Values expressed as percentages)**

		Grade						
		6th	7th	8th	9th	10th	11th	12th
Tranquilizers	No Answer	1.0	.5	.4	.4	.5	.4	.3
	Never	94.8	91.8	87.8	83.9	81.5	80.8	83.7
	1-5 times	3.1	5.4	8.0	9.8	11.0	9.9	8.8
	6-19 times	.8	1.4	2.3	3.4	3.7	4.3	3.9
	20-40 times	.2	.4	.7	1.4	1.8	2.6	1.8
	40+ times	.1	.4	.7	1.1	1.5	2.0	1.4
Narcotics	No Answer	1.3	.6	.4	.4	.3	.4	.2
	Never	97.9	97.1	95.1	91.7	88.9	87.6	88.7
	1-5 times	.5	1.6	2.8	4.9	6.1	5.8	6.1
	6-19 times	.1	.4	1.2	1.5	2.2	3.1	2.8
	20-40 times	.1	.2	.2	.9	1.3	1.7	1.1
	40+ times	.1	.2	.2	.7	1.2	1.4	1.0
Psychedelics (All)	No Answer	1.0	.4	.2	.2	.2	.1	.2
	Never	98.3	97.6	96.3	94.4	92.3	90.8	90.5
	1-5 times	.4	1.4	2.5	3.6	5.2	5.9	6.2
	6-19 times	.1	.3	.6	.9	1.4	1.6	1.7
	20-40 times	.0	.1	.2	.6	.6	.7	.9
	40+ times	.2	.2	.2	.4	.3	.7	.5
LSD	No Answer	1.3	.5	.4	.3	.3	.3	.3
	Never	98.2	98.0	96.6	94.9	92.8	91.2	91.0
	1-5 times	.2	1.1	2.2	3.3	4.8	5.6	5.8
	6-19 times	.1	.2	.6	.7	1.3	1.6	1.6
	20-40 times	.0	.1	.2	.4	.5	.8	.8
	40+ times	.1	.1	.1	.4	.3	.6	.5
Other Psychedelics	No Answer	2.0	.7	.5	.4	.4	.3	.2
	Never	97.6	98.3	98.5	97.9	97.5	97.5	97.1
	1-5 times	.2	.6	.7	1.1	1.5	1.6	2.0
	6-19 times	.0	.2	.2	.2	.3	.3	.4
	20-40 times	.0	.0	.1	.2	.2	.1	.2
	40+ times	.1	.1	.1	.1	.1	.3	.1
Heroin	No Answer	.8	.3	.3	.3	.3	.2	.3
	Never	98.7	98.6	98.7	98.4	98.3	98.1	98.7
	1-5 times	.3	.8	.7	.8	.9	1.1	.7
	6-19 times	.0	.2	.1	.1	.2	.3	.2
	20-40 times		.0	.1	.2	.1	.1	.0
	40+ times	.1	.1	.0	.2	.2	.2	.1

**Lifetime Use of Alcohol, Tobacco, and Other Drugs
among Indiana Female 6th - 12th Graders, 2002
(Values expressed as percentages)**

		Grade						
		6th	7th	8th	9th	10th	11th	12th
Steroids	No Answer	1.1	.5	.5	.5	.4	.3	.3
	Never	98.3	98.5	98.0	98.0	97.9	98.5	99.0
	1-5 times	.4	.8	1.1	1.1	1.1	.9	.4
	6-19 times	.1	.1	.2	.2	.3	.2	.1
	20-40 times	.0	.1	.1		.2	.0	.1
	40+ times	.1	.1	.1	.2	.1	.1	.1
Injected Drugs	No Answer	.9	.6	.4	.4	.4	.2	.3
	Never	98.6	98.2	98.5	98.4	98.3	98.7	99.2
	1-5 times	.3	.8	.7	.7	.8	.6	.2
	6-19 times	.1	.2	.2	.2	.2	.2	.1
	20-40 times	.0	.0	.1	.0	.2	.1	.1
	40+ times	.2	.2	.1	.2	.2	.2	.1
MDMA	No Answer	2.0	.7	.4	.3	.4	.4	.3
	Never	97.5	97.6	96.3	95.1	93.5	92.4	91.8
	1-5 times	.3	1.1	2.3	3.3	4.4	5.1	5.1
	6-19 times	.1	.3	.5	.6	.9	1.3	1.5
	20-40 times	.0	.1	.3	.3	.5	.5	.6
	40+ times	.1	.2	.2	.4	.4	.4	.6
Rohypnol	No Answer	2.2	.8	.5	.3	.4	.2	.3
	Never	97.5	98.4	98.6	98.4	98.1	98.7	98.9
	1-5 times	.1	.6	.7	.9	1.1	.7	.4
	6-19 times	.0	.1	.1	.2	.2	.2	.2
	20-40 times	.0	.1	.0	.1	.1	.2	.1
	40+ times	.1	.1	.0	.1	.1	.2	.1
GHB	No Answer	2.5	.8	.6	.5	.4	.2	.4
	Never	97.3	98.8	98.9	98.8	98.9	98.9	98.8
	1-5 times	.0	.2	.3	.6	.4	.5	.5
	6-19 times	.0	.1	.1		.1	.2	.2
	20-40 times	.0	.0	.1		.1	.0	.1
	40+ times	.1	.1	.0	.1	.1	.1	.0

**Annual Use of Alcohol, Tobacco, and Other Drugs
among Indiana Female 6th - 12th Graders, 2002
(Values expressed as percentages)**

		Grade						
		6th	7th	8th	9th	10th	11th	12th
Cigarettes	No Answer	1.4	1.2	1.7	1.7	2.1	.9	2.0
	None	89.9	83.5	73.9	69.6	63.5	61.1	58.9
	Few times	6.0	9.7	14.8	15.7	18.7	18.6	19.2
	1-5 cigarettes/day	1.9	3.4	5.0	5.8	6.8	7.9	7.8
	1/2 pack/day	.4	1.3	2.3	3.5	5.1	6.3	7.0
	1 pack/day	.2	.6	1.6	2.5	2.9	4.2	4.3
	1 & 1/2 pack/day	.1	.1	.3	.7	.6	.6	.6
	2+ pack/day	.2	.2	.4	.4	.3	.4	.2
Cigars	No Answer	1.9	1.7	2.2	2.9	2.9	2.2	2.4
	Never	95.1	92.8	89.4	87.6	84.7	84.6	83.3
	1-5 times	2.2	3.3	5.7	6.4	9.0	9.6	10.9
	6-19 times	.3	.9	1.0	1.0	1.3	1.4	1.5
	20-40 times	.2	.3	.5	.4	.8	.8	.7
	40+ times	.3	1.1	1.2	1.7	1.4	1.5	1.3
Pipe	No Answer	2.0	1.9	2.8	3.6	3.4	3.2	3.2
	Never	97.2	96.4	95.2	94.0	94.1	94.3	94.5
	1-5 times	.5	1.2	1.4	1.7	1.4	1.7	1.4
	6-19 times	.1	.3	.3	.2	.5	.4	.3
	20-40 times	.0	.1	.2	.2	.4	.2	.3
	40+ times	.1	.2	.1	.3	.3	.3	.3
Smokeless tobacco	No Answer	1.8	1.5	2.0	2.4	2.5	2.2	2.0
	Never	97.3	96.5	95.6	94.5	93.7	94.3	94.2
	1-5 times	.6	1.2	1.7	2.1	2.6	2.4	2.7
	6-19 times	.1	.2	.2	.4	.4	.4	.2
	20-40 times	.1	.1	.2	.1	.3	.2	.1
	40+ times	.1	.3	.4	.5	.4	.6	.7
Alcohol	No Answer	2.6	2.9	3.6	4.5	5.2	4.5	5.6
	Never	79.0	67.4	52.4	46.8	37.5	34.6	30.2
	1-5 times	15.3	22.1	28.8	29.1	31.0	30.4	29.7
	6-19 times	2.0	4.6	8.9	10.2	12.5	14.8	15.9
	20-40 times	.7	1.5	3.6	5.3	8.0	8.7	9.8
	40+ times	.4	1.5	2.8	4.2	5.7	7.0	8.8
Marijuana	No Answer	2.2	2.0	2.8	3.5	3.7	2.9	4.0
	Never	95.3	91.4	82.1	76.5	69.8	66.9	67.3
	1-5 times	1.8	3.5	7.7	9.3	11.9	13.1	13.7
	6-19 times	.3	1.1	3.0	3.7	4.6	5.5	4.9
	20-40 times	.2	.9	1.7	2.7	3.8	4.4	3.6
	40+ times	.3	1.0	2.8	4.3	6.2	7.2	6.5

**Annual Use of Alcohol, Tobacco, and Other Drugs
among Indiana Female 6th - 12th Graders, 2002
(Values expressed as percentages)**

		Grade						
		6th	7th	8th	9th	10th	11th	12th
Cocaine	No Answer	2.0	1.9	2.3	2.9	2.9	2.4	2.8
	Never	97.6	97.0	95.9	94.8	93.4	93.0	92.6
	1-5 times	.3	.6	1.0	1.7	2.6	2.8	3.1
	6-19 times	.0	.2	.5	.3	.7	.7	.6
	20-40 times	.0	.2	.2	.2	.3	.7	.5
	40+ times	.1	.1	.1	.2	.1	.4	.3
Crack	No Answer	2.1	1.9	2.5	2.9	2.8	2.4	2.6
	Never	97.3	97.0	96.0	95.5	95.2	95.2	95.7
	1-5 times	.4	.7	.9	1.2	1.5	1.6	1.1
	6-19 times	.0	.2	.4	.1	.3	.2	.3
	20-40 times	.0	.1	.1	.1	.1	.4	.2
	40+ times	.1	.1	.0	.2	.1	.2	.1
Inhalants	No Answer	2.4	2.2	2.5	3.0	3.0	2.5	2.7
	Never	94.2	93.1	91.1	91.7	91.4	93.1	94.5
	1-5 times	2.4	3.4	4.6	4.1	4.2	3.2	2.1
	6-19 times	.6	1.0	1.1	.8	.7	.8	.3
	20-40 times	.2	.3	.5	.3	.4	.3	.1
	40+ times	.1	.1	.2	.1	.2	.1	.1
Amphetamines	No Answer	3.5	2.2	2.6	3.3	3.4	2.9	3.1
	Never	96.2	95.8	93.4	89.4	86.5	86.9	88.0
	1-5 times	.3	1.2	2.7	4.1	5.8	5.3	4.8
	6-19 times	.1	.4	.7	1.9	2.3	2.6	2.1
	20-40 times	.0	.2	.3	.7	1.2	1.4	.9
	40+ times	.0	.2	.3	.6	.9	.9	1.1
Ritalin	No Answer	3.3	2.4	2.3	3.2	3.1	2.6	2.7
	Never	96.3	96.2	95.3	93.6	92.8	93.7	94.5
	1-5 times	.2	.9	1.5	2.2	2.9	2.3	2.0
	6-19 times	.1	.3	.5	.6	.7	.8	.6
	20-40 times	.1	.1	.1	.2	.3	.4	.2
	40+ times	.1	.1	.2	.2	.3	.2	.1
Methcathinone	No Answer	3.5	2.4	2.6	3.0	3.2	2.6	2.7
	Never	96.3	97.0	96.9	95.9	95.8	96.1	96.3
	1-5 times	.1	.4	.3	.8	.6	.5	.7
	6-19 times	.0	.1	.1	.1	.3	.4	.1
	20-40 times	.0	.1	.1	.1	.1	.3	.1
	40+ times	.0	.0	.1	.1	.1	.1	.0

**Annual Use of Alcohol, Tobacco, and Other Drugs
among Indiana Female 6th - 12th Graders, 2002
(Values expressed as percentages)**

		Grade						
		6th	7th	8th	9th	10th	11th	12th
Tranquilizers	No Answer	2.7	2.3	2.6	3.5	3.5	2.9	3.2
	Never	94.1	91.8	88.1	84.7	82.6	83.1	85.7
	1-5 times	2.3	3.7	6.1	7.6	8.7	8.3	6.7
	6-19 times	.7	1.4	2.0	2.4	2.8	3.1	2.2
	20-40 times	.1	.4	.7	1.1	1.4	1.8	1.4
	40+ times	.1	.3	.5	.7	.9	1.0	.7
Narcotics	No Answer	3.2	2.4	2.4	3.3	3.3	3.0	2.9
	Never	96.4	96.0	94.2	90.8	88.9	88.9	89.9
	1-5 times	.3	1.1	2.1	3.9	4.7	4.9	4.6
	6-19 times	.0	.3	.8	1.2	1.7	1.9	1.4
	20-40 times		.2	.3	.4	.8	1.1	.7
	40+ times	.0	.0	.2	.5	.6	.4	.4
Psychedelics (All)	No Answer	2.9	1.9	2.1	2.7	2.7	2.4	2.4
	Never	96.6	96.7	95.3	93.5	92.3	92.4	92.9
	1-5 times	.3	.8	1.8	2.9	3.9	3.8	3.7
	6-19 times	.0	.3	.4	.6	.8	.8	.7
	20-40 times	.1	.2	.2	.3	.2	.3	.1
	40+ times	.1	.1	.2	.2	.2	.3	.1
LSD	No Answer	3.4	2.2	2.4	3.0	3.0	2.7	2.9
	Never	96.4	96.7	95.3	93.6	92.6	92.8	93.1
	1-5 times	.2	.6	1.6	2.5	3.4	3.4	3.3
	6-19 times	.0	.2	.3	.5	.7	.7	.5
	20-40 times	.1	.2	.1	.2	.2	.2	.1
	40+ times	.0	.1	.2	.2	.1	.2	.1
Other Psychedelics	No Answer	3.7	2.5	2.5	2.9	2.9	2.6	2.6
	Never	96.1	96.9	96.7	95.9	95.5	95.8	95.9
	1-5 times	.1	.4	.5	.8	1.3	1.1	1.2
	6-19 times		.2	.2	.1	.2	.3	.2
	20-40 times	.0	.1	.1	.1	.1	.2	
	40+ times	.0	.1	.0	.1	.0	.1	.1
Heroin	No Answer	2.7	2.1	2.4	2.9	2.9	2.4	2.6
	Never	97.1	97.1	96.8	96.1	96.2	96.5	96.9
	1-5 times	.2	.5	.5	.6	.5	.7	.3
	6-19 times		.2	.2	.1	.2	.3	.1
	20-40 times	.0	.1	.1	.0	.1	.1	.1
	40+ times	.1	.0	.1	.2	.1	.1	.0

**Annual Use of Alcohol, Tobacco, and Other Drugs
among Indiana Female 6th - 12th Graders, 2002
(Values expressed as percentages)**

		Grade						
		6th	7th	8th	9th	10th	11th	12th
Steroids	No Answer	2.7	2.3	2.4	2.9	3.0	2.4	2.6
	Never	96.9	96.9	96.4	96.0	95.8	96.9	97.0
	1-5 times	.2	.5	.8	.8	.8	.5	.2
	6-19 times	.0	.2	.2	.2	.3	.1	.0
	20-40 times	.0	.1	.1	.1	.1	.1	.0
	40+ times	.0	.1	.1	.1	.0	.1	.1
Injected Drugs	No Answer	2.6	2.5	2.6	3.1	3.1	2.5	2.8
	Never	97.1	96.5	96.6	96.0	96.0	96.8	97.0
	1-5 times	.2	.6	.5	.6	.5	.4	.0
	6-19 times	.0	.2	.2	.1	.1	.1	.0
	20-40 times	.0	.1	.1	.0	.1	.1	.1
	40+ times	.1	.1	.0	.1	.1	.1	.0
MDMA	No Answer	3.6	2.3	2.5	3.1	3.0	2.5	3.0
	Never	96.0	96.2	94.9	93.7	92.4	92.3	91.9
	1-5 times	.3	.9	1.9	2.4	3.4	4.1	3.7
	6-19 times	.0	.3	.4	.4	.6	.6	.9
	20-40 times	.0	.1	.1	.2	.3	.4	.4
	40+ times	.0	.2	.2	.2	.2	.2	.1
Rohypnol	No Answer	3.8	2.5	2.5	3.0	2.9	2.6	2.5
	Never	96.0	96.8	96.9	96.1	96.2	96.8	96.9
	1-5 times	.1	.5	.4	.6	.6	.4	.3
	6-19 times	.0	.2	.1	.1	.1	.1	.1
	20-40 times		.1	.1	.1	.1	.1	.1
	40+ times	.0	.0	.0	.1	.0	.1	
GHB	No Answer	4.2	2.4	2.5	2.9	3.0	2.5	2.6
	Never	95.8	97.3	97.2	96.6	96.5	97.0	97.1
	1-5 times		.1	.2	.3	.3	.3	.2
	6-19 times		.1	.0	.1	.1	.1	.1
	20-40 times		.1	.0	.0	.1	.1	.0
	40+ times	.0	.0	.0	.1	.1	.1	

**Monthly Use of Alcohol, Tobacco, and Other Drugs
among Indiana Female 6th - 12th Graders, 2002
(Values expressed as percentages)**

		Grade						
		6th	7th	8th	9th	10th	11th	12th
Cigarettes	No Answer	1.1	1.0	1.2	1.6	1.6	.9	1.8
	None	94.4	90.2	83.5	79.9	76.3	73.8	71.3
	Few times	2.9	5.0	7.7	7.7	9.2	8.7	9.3
	1-5 cigarettes/day	1.0	1.9	3.4	4.6	4.9	6.2	6.7
	1/2 pack/day	.3	.8	2.0	3.1	4.1	4.9	5.7
	1 pack/day	.1	.8	1.5	2.2	3.0	4.1	4.3
	1 & 1/2 pack/day	.1	.2	.4	.5	.6	1.0	.7
	2+ pack/day	.2	.2	.4	.4	.4	.4	.2
Cigars	No Answer	2.6	2.4	2.7	3.6	3.7	3.1	3.2
	Never	95.6	94.2	92.5	91.4	90.6	90.7	91.0
	1-5 times	1.4	2.1	3.4	3.1	3.7	4.2	4.1
	6-19 times	.2	.4	.4	.7	.6	.6	.4
	20-40 times	.1	.3	.3	.3	.4	.4	.2
	40+ times	.0	.6	.7	.8	1.0	1.0	1.0
Pipe	No Answer	2.7	2.7	3.1	3.8	4.0	3.3	4.0
	Never	96.8	96.3	95.5	95.0	94.6	95.1	94.8
	1-5 times	.4	.7	1.1	.9	1.0	1.2	.8
	6-19 times	.0	.1	.2	.2	.2	.3	.1
	20-40 times	.1	.1	.1	.1	.2		.1
	40+ times	.0	.0	.1	.1	.1	.1	.2
Smokeless tobacco	No Answer	2.3	2.5	2.6	3.3	3.4	3.0	3.2
	Never	97.0	96.4	96.0	95.2	94.8	95.4	95.4
	1-5 times	.5	.8	1.0	.9	1.0	1.0	.8
	6-19 times	.1	.1	.2	.2	.2	.2	.2
	20-40 times	.0	.1	.1	.1	.2	.1	.1
	40+ times	.1	.2	.2	.2	.3	.3	.3
Alcohol	No Answer	2.9	3.0	3.3	4.2	4.4	3.8	4.7
	Never	88.6	82.2	71.7	66.6	60.4	57.7	52.3
	1-5 times	7.5	11.9	19.8	22.9	26.9	28.9	31.7
	6-19 times	.6	2.1	3.8	4.2	6.0	6.9	7.6
	20-40 times	.2	.4	1.0	1.4	1.6	1.9	2.7
	40+ times	.1	.5	.5	.7	.7	.8	1.0
Marijuana	No Answer	2.9	3.0	3.1	4.0	4.2	3.6	4.1
	Never	95.3	92.8	86.7	83.7	79.6	78.5	79.6
	1-5 times	1.4	2.7	6.3	7.0	9.4	9.6	9.3
	6-19 times	.2	.8	1.9	2.3	2.9	3.5	2.5
	20-40 times	.1	.4	1.1	1.4	2.1	2.6	2.2
	40+ times	.1	.4	.9	1.6	1.8	2.2	2.3

**Monthly Use of Alcohol, Tobacco, and Other Drugs
among Indiana Female 6th - 12th Graders, 2002
(Values expressed as percentages)**

		Grade						
		6th	7th	8th	9th	10th	11th	12th
Cocaine	No Answer	2.8	2.5	2.8	3.8	3.6	3.0	3.4
	Never	97.0	96.7	96.1	95.1	94.8	94.8	94.6
	1-5 times	.2	.5	.8	.8	1.3	1.6	1.6
	6-19 times		.1	.2	.2	.2	.4	.2
	20-40 times	.0	.1	.1	.1	.1	.1	.1
	40+ times	.0	.0	.0		.1	.1	.0
Crack	No Answer	2.8	2.6	2.8	3.7	3.6	3.0	3.4
	Never	96.9	96.6	96.4	95.5	95.7	96.2	95.8
	1-5 times	.3	.5	.6	.6	.5	.6	.6
	6-19 times		.1	.1	.1	.1	.1	.1
	20-40 times	.0	.1	.1	.1	.1	.1	.0
	40+ times	.1	.0	.0	.0	.0	.0	.0
Inhalants	No Answer	3.1	2.8	2.9	3.6	3.7	3.0	3.4
	Never	94.7	94.2	93.3	93.7	93.9	95.4	95.5
	1-5 times	1.7	2.5	3.1	2.4	2.0	1.4	1.0
	6-19 times	.3	.4	.4	.2	.2	.2	.1
	20-40 times	.0	.1	.1	.1	.2	.1	.0
	40+ times	.0	.1	.1	.0	.0		
Amphetamines	No Answer	3.9	3.1	2.9	4.0	3.9	3.3	3.6
	Never	95.9	95.6	94.5	91.6	90.3	91.3	91.6
	1-5 times	.1	.9	2.0	3.4	4.2	3.8	3.6
	6-19 times	.0	.2	.4	.6	1.1	1.2	.6
	20-40 times	.0	.1	.1	.3	.4	.3	.5
	40+ times	.0	.1	.1	.1	.1	.2	.1
Ritalin	No Answer	3.8	3.1	3.0	3.9	3.9	3.1	3.5
	Never	95.9	96.1	95.7	94.5	94.5	95.3	95.6
	1-5 times	.2	.5	1.1	1.3	1.3	1.1	.8
	6-19 times	.0	.2	.1	.2	.2	.4	.1
	20-40 times	.1	.1	.1	.1	.2	.1	
	40+ times	.0	.0	.0	.0		.0	.0
Methcathinone	No Answer	4.1	3.0	3.1	3.9	3.9	3.2	3.5
	Never	95.8	96.6	96.5	95.6	95.7	96.2	96.0
	1-5 times	.0	.3	.3	.3	.3	.4	.4
	6-19 times	.0	.1	.1	.1	.1	.2	.0
	20-40 times		.0	.0	.0	.0	.1	.0
	40+ times	.0				.0	.0	

**Monthly Use of Alcohol, Tobacco, and Other Drugs
among Indiana Female 6th - 12th Graders, 2002
(Values expressed as percentages)**

		Grade						
		6th	7th	8th	9th	10th	11th	12th
Tranquilizers	No Answer	3.3	2.8	3.1	4.1	4.1	3.5	3.6
	Never	94.8	93.5	90.9	88.3	88.2	89.2	91.0
	1-5 times	1.6	3.0	4.6	6.0	6.0	5.3	4.3
	6-19 times	.2	.5	.9	.9	1.0	1.2	.7
	20-40 times	.0	.2	.3	.5	.6	.7	.3
	40+ times	.0	.1	.2	.1	.2	.2	.1
Narcotics	No Answer	3.9	2.9	3.2	4.2	4.0	3.3	3.5
	Never	95.8	95.9	94.8	92.5	92.0	92.7	93.4
	1-5 times	.3	.9	1.5	2.8	2.9	2.9	2.4
	6-19 times	.0	.1	.4	.4	.7	.7	.4
	20-40 times		.1	.1	.1	.4	.3	.1
	40+ times	.0	.1	.1	.1	.1	.0	.0
Psychedelics (All)	No Answer	3.6	2.7	2.6	3.5	3.4	2.8	3.1
	Never	96.1	96.3	96.0	94.7	94.7	95.3	95.7
	1-5 times	.2	.6	1.2	1.3	1.5	1.5	1.1
	6-19 times	.0	.2	.2	.4	.2	.2	.1
	20-40 times	.0	.1	.1	.1	.1	.1	.0
	40+ times	.0	.1	.1	.1	.1	.1	
LSD	No Answer	4.1	3.1	3.0	3.8	3.8	3.0	3.5
	Never	95.7	96.2	95.8	94.8	94.7	95.5	95.6
	1-5 times	.2	.4	1.0	1.0	1.3	1.2	.8
	6-19 times	.1	.1	.2	.3	.1	.2	.1
	20-40 times	.0	.1	.0	.1	.1	.1	.0
	40+ times		.1	.0	.1	.1	.1	
Other Psychedelics	No Answer	4.3	3.3	3.0	3.7	3.8	3.1	3.3
	Never	95.5	96.2	96.5	95.5	95.6	96.1	96.2
	1-5 times	.1	.3	.4	.6	.5	.6	.5
	6-19 times		.1	.0	.2	.1	.1	
	20-40 times	.0	.0	.1	.0	.1	.1	
	40+ times	.0		.0			.0	
Heroin	No Answer	3.4	2.8	3.0	3.7	3.9	3.0	3.4
	Never	96.4	96.6	96.4	95.8	95.7	96.5	96.2
	1-5 times	.1	.5	.4	.3	.3	.4	.2
	6-19 times	.0	.1	.1	.1	.0	.1	.1
	20-40 times		.1	.1	.1	.1	.0	
	40+ times	.0	.0	.0	.0	.0	.0	

**Monthly Use of Alcohol, Tobacco, and Other Drugs
among Indiana Female 6th - 12th Graders, 2002
(Values expressed as percentages)**

		Grade						
		6th	7th	8th	9th	10th	11th	12th
Steroids	No Answer	3.5	2.9	3.0	3.7	3.8	3.2	3.4
	Never	96.3	96.5	96.3	95.5	95.5	96.4	96.4
	1-5 times	.2	.5	.5	.6	.5	.3	.1
	6-19 times		.1	.1	.1	.1	.0	.0
	20-40 times	.0	.0	.1	.1	.0	.0	
	40+ times		.0	.0	.0	.0	.0	
Injected Drugs	No Answer	3.4	3.2	3.1	3.9	3.9	3.3	3.6
	Never	96.4	96.1	96.3	95.7	95.6	96.2	96.2
	1-5 times	.1	.5	.4	.3	.3	.4	.1
	6-19 times	.0	.1	.1	.0	.1	.1	.0
	20-40 times	.0	.1	.0	.0	.1	.0	.0
	40+ times	.0	.1	.0	.1	.1		.0
MDMA	No Answer	4.3	3.2	3.0	3.8	3.9	3.3	3.5
	Never	95.5	95.8	95.5	94.6	94.2	94.7	95.1
	1-5 times	.2	.6	1.2	1.2	1.6	1.7	1.2
	6-19 times	.0	.2	.1	.2	.2	.1	.2
	20-40 times	.0	.1	.1	.1	.0	.1	.1
	40+ times	.0	.1	.1	.1	.1	.1	
Rohypnol	No Answer	4.5	3.2	3.1	3.7	3.9	3.1	3.3
	Never	95.4	96.4	96.5	95.8	95.7	96.4	96.4
	1-5 times	.1	.4	.3	.4	.3	.4	.3
	6-19 times		.1	.1	.1	.0	.0	
	20-40 times		.0	.0	.0		.1	.0
	40+ times	.0	.0	.0	.0	.0		
GHB	No Answer	4.7	3.3	3.1	3.6	3.9	3.2	3.5
	Never	95.3	96.5	96.7	96.1	95.9	96.5	96.3
	1-5 times		.1	.1	.2	.2	.2	.1
	6-19 times		.0	.1	.0	.0	.1	.0
	20-40 times		.0		.0	.0	.0	
	40+ times			.0		.0	.0	

**Binge Drinking in the Past Two Weeks
among Indiana Female 6th - 12th Graders, 2002
(Values expressed as percentages)**

		Grade						
		6th	7th	8th	9th	10th	11th	12th
Binge drinking	None	94.5	90.2	84.9	81.8	78.6	78.1	75.4
	Once	2.8	4.9	6.7	9.2	9.8	10.2	11.3
	Twice	1.3	1.9	3.6	4.3	5.2	5.4	6.3
	3-5 times	.8	1.8	3.2	2.9	4.4	4.4	4.8
	6-9 times	.2	.7	.9	1.0	1.2	1.1	1.2
	10+ times	.4	.4	.7	.9	.9	.8	1.0

Note: ABOVE TABLE CALCULATED by Excluding non-responders (youth who did not respond to this question) in the denominator for percentage calculation purposes.

**Syringe Use to Inject a Drug
among Indiana Female 6th - 12th Graders, 2002
(Values expressed as percentages)**

		Grade						
		6th	7th	8th	9th	10th	11th	12th
Drug injection	No Answer	.9	.6	.4	.4	.4	.2	.3
	Never	98.6	98.2	98.5	98.4	98.3	98.7	99.2
	1-5 times	.3	.8	.7	.7	.8	.6	.2
	6-19 times	.1	.2	.2	.2	.2	.2	.1
	20-40 times	.0	.0	.1	.0	.2	.1	.1
	40+ times	.2	.2	.1	.2	.2	.2	.1
Injected Drugs	No Answer	2.6	2.5	2.6	3.1	3.1	2.5	2.8
	Never	97.1	96.5	96.6	96.0	96.0	96.8	97.0
	1-5 times	.2	.6	.5	.6	.5	.4	.0
	6-19 times	.0	.2	.2	.1	.1	.1	.0
	20-40 times	.0	.1	.1	.0	.1	.1	.1
	40+ times	.1	.1	.0	.1	.1	.1	.0

**Annual Prevalence of ATOD Use-Related Incidents
among Indiana Female 6th - 12th Graders, 2002
(Values expressed as percentages)**

		Grade						
		6th	7th	8th	9th	10th	11th	12th
Had a hangover	No Answer	2.5	1.8	1.9	2.3	2.2	2.1	2.1
	Never	92.7	87.3	77.8	69.8	61.2	58.3	55.0
	Once	2.5	4.9	8.8	11.9	13.2	14.1	14.4
	Twice	.9	2.4	4.4	5.9	8.0	8.2	8.8
	3-5 times	.7	2.1	4.0	5.2	8.5	9.0	10.0
	6-9 times	.2	.5	1.3	1.8	2.8	3.5	4.0
	10+ times	.4	.9	1.8	3.0	4.1	4.9	5.6
Poor on school test	No Answer	2.9	2.3	2.2	2.6	2.8	2.4	2.6
	Never	90.7	87.9	85.0	84.5	83.0	84.7	85.8
	Once	2.5	3.4	4.3	4.1	4.4	4.2	4.2
	Twice	1.3	2.1	2.6	2.4	2.6	2.3	2.4
	3-5 times	1.5	2.0	2.4	2.8	3.5	3.0	2.5
	6-9 times	.3	.8	1.4	1.1	1.2	1.1	1.1
	10+ times	.7	1.5	2.0	2.5	2.4	2.2	1.4
Had trouble with police	No Answer	2.9	2.4	2.4	2.7	2.7	2.5	2.7
	Never	94.2	93.0	90.9	91.3	90.1	89.9	90.5
	Once	1.7	2.4	3.4	3.3	4.2	4.9	5.1
	Twice	.4	.8	1.4	1.2	1.6	1.4	.8
	3-5 times	.4	.8	1.1	.9	1.0	.8	.6
	6-9 times	.1	.2	.2	.2	.3	.1	.1
	10+ times	.3	.4	.5	.5	.2	.4	.1
Had trouble with parents	No Answer	2.9	2.4	2.5	2.9	2.6	2.4	2.5
	Never	87.7	85.4	80.9	78.4	75.0	76.3	78.2
	Once	3.5	4.8	6.5	8.1	10.3	10.6	10.0
	Twice	1.1	2.0	2.9	3.3	4.6	4.0	3.8
	3-5 times	1.3	1.5	2.6	2.8	3.1	2.6	3.2
	6-9 times	.6	.8	1.0	.9	1.2	1.0	.5
	10+ times	2.9	3.2	3.7	3.6	3.2	3.0	1.9
Damaged property	No Answer	2.9	2.5	2.4	2.7	2.7	2.4	2.6
	Never	95.4	94.5	93.2	93.5	92.9	93.6	94.1
	Once	1.0	1.6	2.0	1.5	2.2	1.8	1.9
	Twice	.3	.4	.9	.9	.8	.9	.5
	3-5 times	.2	.4	.8	.7	.8	.6	.5
	6-9 times	.0	.3	.3	.2	.2	.4	.1
	10+ times	.3	.4	.5	.6	.4	.4	.2

**Annual Prevalence of ATOD Use-Related Incidents
among Indiana Female 6th - 12th Graders, 2002
(Values expressed as percentages)**

		Grade						
		6th	7th	8th	9th	10th	11th	12th
Got into a fight	No Answer	2.9	2.2	2.3	2.8	2.8	2.5	3.0
	Never	87.0	84.5	79.2	78.4	75.6	77.8	77.5
	Once	3.5	4.5	6.9	7.2	8.3	7.7	8.2
	Twice	1.7	2.3	3.4	3.9	4.2	4.2	4.3
	3-5 times	1.7	2.5	3.2	3.2	4.4	3.7	3.8
	6-9 times	.7	.9	1.7	1.5	1.7	1.4	1.2
	10+ times	2.5	2.9	3.2	3.1	3.0	2.8	2.0
Had nausea or vomited	No Answer	3.1	2.5	2.5	2.8	2.7	2.5	2.9
	Never	91.2	87.5	80.3	74.4	66.9	64.0	60.5
	Once	2.5	4.6	8.3	10.8	12.9	15.4	14.3
	Twice	1.1	2.1	3.7	4.7	6.7	7.4	8.7
	3-5 times	1.1	1.6	2.6	3.6	6.2	5.9	8.4
	6-9 times	.4	.5	1.2	1.6	2.1	2.0	2.5
	10+ times	.7	1.2	1.4	2.1	2.4	2.6	2.7
Driven under the influence	No Answer	3.2	2.7	2.8	2.9	3.1	2.8	2.8
	Never	94.8	94.4	93.3	92.4	87.1	80.9	77.3
	Once	.7	1.2	1.7	2.2	4.6	6.5	7.7
	Twice	.5	.5	.6	1.0	2.1	3.6	3.8
	3-5 times	.2	.4	.7	.6	1.6	3.0	3.5
	6-9 times	.2	.2	.3	.2	.5	1.1	1.6
	10+ times	.4	.6	.5	.7	1.1	2.2	3.3
Rode with a drunk driver	No Answer	3.2	2.6	2.5	2.6	2.7	2.5	2.5
	Never	85.1	81.8	76.0	72.9	67.3	68.5	66.6
	Once	4.7	5.8	6.4	8.7	10.2	9.9	10.8
	Twice	2.2	3.0	4.4	4.8	6.0	6.3	6.0
	3-5 times	1.8	2.6	4.4	4.6	6.8	6.4	7.5
	6-9 times	.7	1.1	1.7	1.7	2.5	1.8	2.4
	10+ times	2.4	3.1	4.6	4.7	4.5	4.5	4.1
Missed school	No Answer	3.2	2.5	2.3	2.7	2.9	2.5	2.7
	Never	89.4	89.7	87.1	87.2	85.5	86.9	86.7
	Once	1.9	2.1	3.1	3.2	3.5	2.9	3.1
	Twice	1.3	1.1	1.7	1.7	1.8	2.0	2.0
	3-5 times	1.9	2.0	2.3	1.9	2.6	2.2	2.2
	6-9 times	.8	.9	1.0	1.2	1.3	1.4	1.1
	10+ times	1.6	1.8	2.5	2.1	2.4	2.0	2.1

**Annual Prevalence of ATOD Use-Related Incidents
among Indiana Female 6th - 12th Graders, 2002
(Values expressed as percentages)**

		Grade						
		6th	7th	8th	9th	10th	11th	12th
Had a memory loss	No Answer	3.2	2.5	2.3	2.6	2.9	2.5	2.5
	Never	92.3	89.7	84.6	81.3	75.4	75.0	74.6
	Once	1.9	3.6	5.4	6.6	7.4	8.0	8.4
	Twice	1.0	1.5	2.6	2.8	4.3	4.7	4.8
	3-5 times	.7	1.2	2.5	2.7	4.5	4.3	4.4
	6-9 times	.3	.6	.9	1.1	2.0	1.9	1.9
	10+ times	.6	.9	1.6	2.8	3.6	3.6	3.4

**Annual Prevalence of ATOD Use-Related Incidents
among Indiana Female 6th - 12th Graders, 2002
(Values expressed as percentages)**

		Grade						
		6th	7th	8th	9th	10th	11th	12th
Had a hangover	No Answer	2.5	1.8	1.9	2.3	2.2	2.1	2.1
	Never	92.7	87.3	77.8	69.8	61.2	58.3	55.0
	Once	2.5	4.9	8.8	11.9	13.2	14.1	14.4
	Twice	.9	2.4	4.4	5.9	8.0	8.2	8.8
	3-5 times	.7	2.1	4.0	5.2	8.5	9.0	10.0
	6-9 times	.2	.5	1.3	1.8	2.8	3.5	4.0
	10+ times	.4	.9	1.8	3.0	4.1	4.9	5.6
Poor on school test	No Answer	2.9	2.3	2.2	2.6	2.8	2.4	2.6
	Never	90.7	87.9	85.0	84.5	83.0	84.7	85.8
	Once	2.5	3.4	4.3	4.1	4.4	4.2	4.2
	Twice	1.3	2.1	2.6	2.4	2.6	2.3	2.4
	3-5 times	1.5	2.0	2.4	2.8	3.5	3.0	2.5
	6-9 times	.3	.8	1.4	1.1	1.2	1.1	1.1
	10+ times	.7	1.5	2.0	2.5	2.4	2.2	1.4
Had trouble with police	No Answer	2.9	2.4	2.4	2.7	2.7	2.5	2.7
	Never	94.2	93.0	90.9	91.3	90.1	89.9	90.5
	Once	1.7	2.4	3.4	3.3	4.2	4.9	5.1
	Twice	.4	.8	1.4	1.2	1.6	1.4	.8
	3-5 times	.4	.8	1.1	.9	1.0	.8	.6
	6-9 times	.1	.2	.2	.2	.3	.1	.1
	10+ times	.3	.4	.5	.5	.2	.4	.1
Had trouble with parents	No Answer	2.9	2.4	2.5	2.9	2.6	2.4	2.5
	Never	87.7	85.4	80.9	78.4	75.0	76.3	78.2
	Once	3.5	4.8	6.5	8.1	10.3	10.6	10.0
	Twice	1.1	2.0	2.9	3.3	4.6	4.0	3.8
	3-5 times	1.3	1.5	2.6	2.8	3.1	2.6	3.2
	6-9 times	.6	.8	1.0	.9	1.2	1.0	.5
	10+ times	2.9	3.2	3.7	3.6	3.2	3.0	1.9
Damaged property	No Answer	2.9	2.5	2.4	2.7	2.7	2.4	2.6
	Never	95.4	94.5	93.2	93.5	92.9	93.6	94.1
	Once	1.0	1.6	2.0	1.5	2.2	1.8	1.9
	Twice	.3	.4	.9	.9	.8	.9	.5
	3-5 times	.2	.4	.8	.7	.8	.6	.5
	6-9 times	.0	.3	.3	.2	.2	.4	.1
	10+ times	.3	.4	.5	.6	.4	.4	.2

**Annual Prevalence of ATOD Use-Related Incidents
among Indiana Female 6th - 12th Graders, 2002
(Values expressed as percentages)**

		Grade						
		6th	7th	8th	9th	10th	11th	12th
Got into a fight	No Answer	2.9	2.2	2.3	2.8	2.8	2.5	3.0
	Never	87.0	84.5	79.2	78.4	75.6	77.8	77.5
	Once	3.5	4.5	6.9	7.2	8.3	7.7	8.2
	Twice	1.7	2.3	3.4	3.9	4.2	4.2	4.3
	3-5 times	1.7	2.5	3.2	3.2	4.4	3.7	3.8
	6-9 times	.7	.9	1.7	1.5	1.7	1.4	1.2
	10+ times	2.5	2.9	3.2	3.1	3.0	2.8	2.0
Had nausea or vomited	No Answer	3.1	2.5	2.5	2.8	2.7	2.5	2.9
	Never	91.2	87.5	80.3	74.4	66.9	64.0	60.5
	Once	2.5	4.6	8.3	10.8	12.9	15.4	14.3
	Twice	1.1	2.1	3.7	4.7	6.7	7.4	8.7
	3-5 times	1.1	1.6	2.6	3.6	6.2	5.9	8.4
	6-9 times	.4	.5	1.2	1.6	2.1	2.0	2.5
	10+ times	.7	1.2	1.4	2.1	2.4	2.6	2.7
Driven under the influence	No Answer	3.2	2.7	2.8	2.9	3.1	2.8	2.8
	Never	94.8	94.4	93.3	92.4	87.1	80.9	77.3
	Once	.7	1.2	1.7	2.2	4.6	6.5	7.7
	Twice	.5	.5	.6	1.0	2.1	3.6	3.8
	3-5 times	.2	.4	.7	.6	1.6	3.0	3.5
	6-9 times	.2	.2	.3	.2	.5	1.1	1.6
	10+ times	.4	.6	.5	.7	1.1	2.2	3.3
Rode with a drunk driver	No Answer	3.2	2.6	2.5	2.6	2.7	2.5	2.5
	Never	85.1	81.8	76.0	72.9	67.3	68.5	66.6
	Once	4.7	5.8	6.4	8.7	10.2	9.9	10.8
	Twice	2.2	3.0	4.4	4.8	6.0	6.3	6.0
	3-5 times	1.8	2.6	4.4	4.6	6.8	6.4	7.5
	6-9 times	.7	1.1	1.7	1.7	2.5	1.8	2.4
	10+ times	2.4	3.1	4.6	4.7	4.5	4.5	4.1
Missed school	No Answer	3.2	2.5	2.3	2.7	2.9	2.5	2.7
	Never	89.4	89.7	87.1	87.2	85.5	86.9	86.7
	Once	1.9	2.1	3.1	3.2	3.5	2.9	3.1
	Twice	1.3	1.1	1.7	1.7	1.8	2.0	2.0
	3-5 times	1.9	2.0	2.3	1.9	2.6	2.2	2.2
	6-9 times	.8	.9	1.0	1.2	1.3	1.4	1.1
	10+ times	1.6	1.8	2.5	2.1	2.4	2.0	2.1

**Annual Prevalence of ATOD Use-Related Incidents
among Indiana Female 6th - 12th Graders, 2002
(Values expressed as percentages)**

		Grade						
		6th	7th	8th	9th	10th	11th	12th
Had a memory loss	No Answer	3.2	2.5	2.3	2.6	2.9	2.5	2.5
	Never	92.3	89.7	84.6	81.3	75.4	75.0	74.6
	Once	1.9	3.6	5.4	6.6	7.4	8.0	8.4
	Twice	1.0	1.5	2.6	2.8	4.3	4.7	4.8
	3-5 times	.7	1.2	2.5	2.7	4.5	4.3	4.4
	6-9 times	.3	.6	.9	1.1	2.0	1.9	1.9
	10+ times	.6	.9	1.6	2.8	3.6	3.6	3.4

**Perceived Risk of Selected Substance Use Behavior
among Indiana Female 6th - 12th Graders, 2002
(Values expressed as percentages)**

		Grade						
		6th	7th	8th	9th	10th	11th	12th
Smoke 1+ pack cigarettes per day	No Answer	2.6	1.8	1.9	1.8	2.3	1.7	2.0
	No Risk	8.1	5.2	4.8	3.7	2.6	2.8	2.3
	Slight Risk	15.4	14.1	13.2	10.5	9.6	9.0	8.2
	Moderate Risk	31.2	32.1	30.2	29.5	27.9	26.0	26.4
	Great Risk	42.7	46.8	49.9	54.6	57.7	60.5	61.2
Smoke marijuana occasionally	No Answer	3.1	1.9	2.3	2.1	2.5	2.0	2.2
	No Risk	7.9	6.2	8.8	10.3	11.3	13.3	12.2
	Slight Risk	11.8	14.4	17.8	21.6	24.4	28.1	29.1
	Moderate Risk	37.5	37.9	35.3	34.2	35.4	32.5	32.8
	Great Risk	39.8	39.6	35.8	31.8	26.4	24.1	23.8
Smoke marijuana regularly	No Answer	3.1	2.1	2.3	2.2	2.5	1.9	2.3
	No Risk	7.5	5.0	5.6	5.6	5.1	6.5	4.7
	Slight Risk	4.5	4.9	7.1	8.5	10.2	11.3	11.2
	Moderate Risk	14.8	14.5	16.9	19.6	21.2	23.8	25.9
	Great Risk	70.2	73.5	68.1	64.1	61.1	56.5	55.9
Use cocaine occasionally	No Answer	3.3	2.4	2.4	2.3	2.6	1.9	2.3
	No Risk	7.4	4.4	3.8	2.7	1.9	2.0	1.6
	Slight Risk	9.3	7.8	7.1	6.6	5.3	5.0	4.8
	Moderate Risk	35.6	36.2	33.0	30.5	28.9	26.5	23.0
	Great Risk	44.4	49.2	53.7	57.8	61.4	64.6	68.3
Use cocaine regularly	No Answer	5.3	4.4	4.2	4.2	4.5	4.0	4.1
	No Risk	7.3	4.5	3.7	2.7	1.7	1.9	1.4
	Slight Risk	3.6	2.5	2.3	1.9	1.5	1.4	1.0
	Moderate Risk	12.4	10.0	8.8	8.3	5.9	5.6	3.9
	Great Risk	71.4	78.6	81.0	83.1	86.4	87.2	89.5
Occasionally consume 1-2 alcoholic drinks	No Answer	4.1	3.4	3.4	2.7	3.4	2.6	2.8
	No Risk	20.1	21.1	25.3	28.3	28.3	30.9	32.2
	Slight Risk	39.3	39.9	40.6	39.6	41.4	43.5	44.2
	Moderate Risk	23.0	22.3	19.6	18.9	17.5	14.9	14.0
	Great Risk	13.4	13.3	11.2	10.4	9.4	8.1	6.9
Binge drink weekly	No Answer	3.1	2.5	2.3	2.2	2.5	1.9	2.2
	No Risk	9.0	6.9	6.8	5.9	4.8	4.9	4.8
	Slight Risk	13.3	13.5	15.0	16.4	16.7	17.5	17.7
	Moderate Risk	30.5	31.6	32.4	33.1	32.4	34.0	35.3
	Great Risk	44.1	45.5	43.5	42.3	43.6	41.8	40.0

**Perceived Peer Approval of Using Selected Substances
among Indiana Female 6th - 12th Graders, 2002
(Values expressed as percentages)**

		Grade						
		6th	7th	8th	9th	10th	11th	12th
Smoke 1+ pack cigarettes per day	No Answer	4.1	2.7	2.7	2.5	2.8	2.4	2.8
	Strongly Approve	4.1	3.6	3.1	2.8	2.5	2.4	2.4
	Approve	2.4	3.8	6.3	8.1	9.9	11.6	12.3
	Do Not Know	12.7	13.8	16.4	16.1	16.1	16.8	16.9
	Disapprove	15.0	19.2	20.4	22.2	24.4	23.4	25.7
	Strongly Disapprove	61.6	56.8	51.1	48.5	44.2	43.4	39.9
Smoke marijuana occasionally	No Answer	4.2	2.8	2.7	2.8	3.1	2.6	2.8
	Strongly Approve	4.2	3.7	4.5	4.7	5.2	5.6	4.7
	Approve	1.9	4.3	9.3	12.8	17.5	19.3	20.0
	Do Not Know	9.5	10.2	13.2	12.4	14.2	14.4	14.2
	Disapprove	10.6	13.5	14.6	16.9	16.8	17.0	19.4
	Strongly Disapprove	69.6	65.6	55.8	50.4	43.2	41.2	39.0
Smoke marijuana regularly	No Answer	4.4	2.9	2.9	3.1	3.2	2.7	3.3
	Strongly Approve	4.2	3.7	4.3	4.4	4.8	4.9	4.3
	Approve	1.2	2.7	6.0	7.1	9.6	10.4	9.1
	Do Not Know	8.7	9.1	11.7	11.3	13.2	13.5	12.3
	Disapprove	7.1	9.4	11.2	13.1	14.2	15.3	18.3
	Strongly Disapprove	74.4	72.2	63.8	61.0	55.0	53.2	52.8
Use cocaine occasionally	No Answer	4.4	3.0	3.0	3.1	3.1	2.7	2.9
	Strongly Approve	3.7	3.1	2.2	1.5	1.5	1.4	1.0
	Approve	1.0	1.4	1.7	2.4	2.0	2.1	1.8
	Do Not Know	8.6	8.4	9.9	9.6	9.2	8.5	8.6
	Disapprove	10.1	12.5	13.9	13.9	14.0	12.8	12.3
	Strongly Disapprove	72.1	71.7	69.3	69.5	70.2	72.3	73.4
Use cocaine regularly	No Answer	5.3	4.0	4.0	4.0	4.5	4.0	4.5
	Strongly Approve	3.9	3.1	2.3	1.6	1.5	1.4	1.0
	Approve	.6	1.2	1.2	1.5	1.1	1.3	.8
	Do Not Know	8.3	8.0	9.5	8.8	8.6	7.9	7.5
	Disapprove	6.2	7.9	8.9	9.6	9.4	8.5	8.0
	Strongly Disapprove	75.5	75.8	74.0	74.5	74.9	76.9	78.2
Occasionally consume 1-2 alcoholic drinks	No Answer	5.0	3.3	3.2	3.0	3.4	2.9	3.0
	Strongly Approve	4.6	5.5	6.7	8.2	10.1	9.6	12.8
	Approve	6.6	12.4	21.7	28.7	34.8	39.0	40.1
	Do Not Know	17.7	19.8	21.4	20.9	20.1	19.8	19.0
	Disapprove	17.2	17.7	15.7	15.5	13.3	11.8	11.9
	Strongly Disapprove	48.9	41.2	31.3	23.6	18.3	16.9	13.2
Binge drink weekly	No Answer	4.7	3.1	2.8	2.9	3.1	2.7	2.7
	Strongly Approve	4.5	4.8	5.1	5.7	6.3	5.7	7.1
	Approve	2.3	4.8	9.4	14.2	18.8	20.4	22.0
	Do Not Know	11.4	13.1	17.5	18.2	19.4	20.2	19.4
	Disapprove	10.8	14.0	14.9	16.9	16.8	17.6	18.8
	Strongly Disapprove	66.3	60.1	50.2	42.0	35.6	33.4	30.0

**Perceived Safety in Neighborhood and in School
among Indiana Female 6th - 12th Graders, 2002
(Values expressed as percentages)**

		Grade						
		6th	7th	8th	9th	10th	11th	12th
Out alone during the day	No Answer	7.0	5.5	5.5	6.1	6.0	4.1	5.2
	Very Safe	56.8	66.1	69.9	74.2	76.3	81.7	83.4
	Somewhat Safe	27.8	22.2	20.0	16.4	14.4	12.1	9.7
	Somewhat Unsafe	6.4	4.4	3.2	2.2	2.2	1.5	1.0
	Very Unsafe	2.0	1.8	1.4	1.1	1.1	.6	.7
Out alone after dark	No Answer	7.3	7.4	8.0	9.8	10.1	7.9	10.6
	Very Safe	18.6	24.2	28.1	32.5	34.2	39.1	39.6
	Somewhat Safe	28.8	32.7	31.8	31.4	31.0	32.9	31.0
	Somewhat Unsafe	23.9	21.7	20.7	17.5	17.2	14.7	14.3
	Very Unsafe	21.5	14.0	11.4	8.7	7.4	5.4	4.5
Inside home alone during the day	No Answer	6.3	5.1	4.9	5.7	5.8	4.6	4.8
	Very Safe	69.2	77.6	80.5	82.5	83.1	86.6	87.8
	Somewhat Safe	18.3	13.0	11.4	9.6	8.7	7.2	6.0
	Somewhat Unsafe	4.4	2.6	2.0	1.3	1.4	1.1	.8
	Very Unsafe	1.9	1.7	1.1	.8	1.0	.6	.6
Inside home alone after dark	No Answer	7.3	7.1	7.5	9.0	9.0	7.4	9.2
	Very Safe	38.4	47.8	51.7	54.5	55.4	60.5	61.2
	Somewhat Safe	25.7	25.3	24.3	21.8	22.1	21.4	19.7
	Somewhat Unsafe	17.2	12.4	11.1	10.4	9.8	7.9	7.3
	Very Unsafe	11.4	7.3	5.4	4.3	3.6	2.8	2.6
Traveling to/from school	No Answer	7.0	5.7	6.2	7.1	8.0	5.7	6.0
	Very Safe	65.6	69.4	71.6	73.6	72.9	78.1	80.9
	Somewhat Safe	18.8	18.4	16.7	14.8	15.5	13.6	11.3
	Somewhat Unsafe	5.8	4.1	3.9	3.3	2.4	1.8	1.3
	Very Unsafe	2.8	2.4	1.6	1.2	1.1	.7	.5
Staying in class	No Answer	5.2	4.9	6.1	7.8	7.6	5.7	6.8
	Very Safe	81.5	79.2	75.6	71.2	70.3	74.8	78.8
	Somewhat Safe	10.1	12.2	14.3	16.9	17.3	16.1	12.2
	Somewhat Unsafe	2.0	2.2	2.4	2.8	3.1	2.1	1.5
	Very Unsafe	1.2	1.5	1.6	1.4	1.7	1.3	.7
Alone in school hallways	No Answer	7.0	5.9	6.7	9.1	9.4	6.4	7.6
	Very Safe	69.3	69.0	70.7	64.6	66.1	71.6	76.4
	Somewhat Safe	17.8	18.6	16.5	19.0	18.4	17.0	12.4
	Somewhat Unsafe	4.0	4.5	4.3	5.5	4.1	3.4	2.7
	Very Unsafe	2.0	2.0	1.9	1.9	2.0	1.6	.9
Staying for afterschool activities	No Answer	7.3	5.9	7.0	9.1	9.2	6.4	8.0
	Very Safe	71.0	70.7	71.3	68.0	68.6	72.2	76.1
	Somewhat Safe	16.0	17.1	16.0	17.1	16.5	17.2	12.5
	Somewhat Unsafe	3.9	4.1	3.7	4.1	3.7	2.6	2.6
	Very Unsafe	1.9	2.1	2.1	1.8	2.0	1.7	.7

**Annual Prevalence of Weapon Use and Violent Behavior
among Indiana Female 6th - 12th Graders, 2002
(Values expressed as percentages)**

		Grade						
		6th	7th	8th	9th	10th	11th	12th
Physical fight	No Answer	6.1	4.9	5.7	6.2	6.1	4.4	5.4
	Never	73.2	74.0	69.8	74.6	76.4	80.6	84.0
	1-2 times	13.3	12.4	15.7	13.2	12.5	11.6	7.9
	3-9 times	4.8	5.7	6.2	4.3	3.8	2.8	2.1
	10+ times	2.5	3.0	2.6	1.7	1.2	.7	.6
Shouting argument	No Answer	6.7	7.1	7.3	8.8	9.3	7.8	9.8
	Never	53.2	45.6	37.8	38.0	35.3	36.9	40.3
	1-2 times	20.2	21.0	22.8	21.4	21.4	23.9	20.5
	3-9 times	11.5	13.8	17.2	16.7	19.1	17.2	18.2
	10+ times	8.4	12.5	14.9	15.1	15.0	14.1	11.3
Carried gun for hunting	No Answer	4.1	3.8	3.5	4.2	4.2	3.6	4.0
	Never	89.1	89.2	89.8	89.8	90.2	91.4	91.5
	1-2 times	3.9	3.9	4.0	3.2	3.0	2.9	2.1
	3-9 times	2.0	1.9	1.7	1.6	1.5	1.4	1.5
	10+ times	.9	1.1	1.0	1.1	1.0	.7	.8
Carried gun for other reasons	No Answer	3.7	2.9	3.3	3.7	3.8	3.1	3.2
	Never	95.1	95.6	94.7	95.0	94.5	95.5	95.7
	1-2 times	.8	.9	1.2	.8	1.0	.9	.6
	3-9 times	.2	.3	.5	.3	.4	.3	.2
	10+ times	.3	.3	.2	.3	.3	.3	.3
Carried weapon for hunting	No Answer	3.9	3.5	3.4	3.9	3.9	3.4	3.5
	Never	92.2	92.2	92.8	93.0	93.0	94.1	95.0
	1-2 times	2.6	2.5	2.4	1.7	1.6	1.3	.8
	3-9 times	.8	1.1	.8	.6	.8	.8	.4
	10+ times	.5	.7	.6	.8	.6	.4	.3
Carried weapon for other reasons	No Answer	4.0	3.4	3.8	4.0	4.2	3.7	3.7
	Never	92.4	92.8	90.6	91.7	90.7	92.1	93.2
	1-2 times	2.1	2.5	3.4	2.0	2.4	1.9	1.5
	3-9 times	.7	.9	1.3	1.0	1.3	1.1	.7
	10+ times	.8	.4	.9	1.2	1.4	1.2	.9
Carried gun to school	No Answer	3.6	3.0	3.2	3.4	3.6	3.3	3.3
	Never	96.2	96.7	96.3	96.3	95.9	96.3	96.5
	1-2 times	.1	.2	.2	.1	.2	.1	.0
	3-9 times	.0	.1	.1	.1	.1	.2	.1
	10+ times	.1	.1	.1	.2	.2	.1	.1
Carried weapon to school	No Answer	3.7	3.1	3.5	3.7	4.1	3.6	3.7
	Never	95.1	95.5	94.1	94.3	93.6	94.7	95.2
	1-2 times	.8	1.0	1.6	1.1	1.2	1.0	.5
	3-9 times	.1	.3	.5	.3	.5	.3	.2
	10+ times	.2	.2	.3	.5	.7	.5	.3

**Annual Prevalence of Weapon Use and Violent Behavior
among Indiana Female 6th - 12th Graders, 2002
(Values expressed as percentages)**

		Grade						
		6th	7th	8th	9th	10th	11th	12th
Threatened by weapon on school property	No Answer	4.7	4.3	4.0	4.6	4.6	3.6	3.5
	Never	90.6	90.3	91.4	91.7	92.0	94.2	95.0
	1-2 times	3.8	4.4	3.7	2.9	2.6	1.7	1.1
	3-9 times	.7	.8	.7	.5	.6	.4	.2
	10+ times	.3	.2	.2	.2	.3	.2	.1
Property stolen while at school	No Answer	6.9	6.9	7.2	9.5	9.4	6.7	7.6
	Never	67.7	65.4	63.5	65.4	67.5	72.4	75.5
	1-2 times	19.4	20.5	22.1	19.6	18.4	17.3	14.6
	3-9 times	4.6	5.6	5.7	4.6	3.9	3.2	2.0
	10+ times	1.4	1.6	1.5	.9	.8	.4	.4
Missed school: Felt unsafe on school property	No Answer	4.6	4.1	4.1	4.9	5.5	4.2	4.5
	Never	91.8	91.2	90.3	89.2	88.6	90.4	91.5
	1-2 times	2.8	3.7	4.5	4.6	4.6	4.3	3.4
	3-9 times	.5	.7	.7	.7	1.0	.8	.4
	10+ times	.2	.2	.4	.4	.4	.3	.2
Missed school: Felt unsafe on way to/from school	No Answer	4.1	3.7	3.8	3.9	4.2	3.4	3.6
	Never	94.1	94.2	94.0	94.2	93.8	94.6	95.2
	1-2 times	1.1	1.7	1.6	1.2	1.2	1.3	.8
	3-9 times	.4	.4	.3	.5	.4	.4	.2
	10+ times	.2	.1	.2	.2	.4	.3	.2

**Monthly Prevalence of Weapon Use and Violent Behavior
among Indiana Female 6th - 12th Graders, 2002
(Values expressed as percentages)**

		Grade						
		6th	7th	8th	9th	10th	11th	12th
Physical fight	No Answer	6.0	5.3	5.9	5.5	5.8	4.8	5.1
	Never	82.0	81.8	81.0	85.2	87.1	89.0	90.6
	1-2 times	8.8	9.1	10.0	7.2	5.8	5.1	3.4
	3-9 times	2.5	2.7	2.2	1.7	.9	.8	.7
	10+ times	.8	1.2	.9	.5	.4	.3	.2
Shouting argument	No Answer	7.9	8.1	8.7	10.2	10.9	8.3	10.3
	Never	65.4	59.0	53.6	55.3	53.7	57.1	60.9
	1-2 times	17.0	19.3	22.0	19.7	20.7	21.9	18.8
	3-9 times	6.5	9.1	10.8	10.3	10.7	9.6	7.7
	10+ times	3.1	4.5	5.0	4.4	3.9	3.1	2.2
Carried gun for hunting	No Answer	4.6	4.5	4.5	5.2	5.1	4.3	4.7
	Never	92.5	92.3	92.8	92.5	92.9	94.0	93.9
	1-2 times	2.0	2.2	1.8	1.5	1.2	1.4	.8
	3-9 times	.6	.7	.5	.6	.6	.3	.3
	10+ times	.3	.4	.3	.3	.3	.1	.2
Carried gun for other reasons	No Answer	4.5	4.0	4.5	4.8	4.8	4.1	4.4
	Never	94.7	95.1	94.5	94.5	94.4	95.1	95.1
	1-2 times	.5	.5	.7	.3	.5	.5	.3
	3-9 times	.1	.2	.2	.3	.2	.2	.1
	10+ times	.2	.1	.1	.1	.1	.1	.1
Carried weapon for hunting	No Answer	4.5	4.4	4.5	5.0	4.9	4.1	4.4
	Never	93.8	93.7	93.9	93.9	93.9	95.2	95.1
	1-2 times	1.1	1.2	1.1	.6	.7	.5	.3
	3-9 times	.3	.5	.3	.3	.3	.2	.1
	10+ times	.3	.3	.2	.2	.2	.1	.1
Carried weapon for other reasons	No Answer	4.8	4.4	4.7	5.1	5.2	4.4	4.5
	Never	93.1	93.5	92.3	92.7	92.5	93.4	93.9
	1-2 times	1.4	1.4	2.1	1.0	1.3	1.2	.8
	3-9 times	.4	.5	.5	.7	.5	.4	.2
	10+ times	.4	.2	.4	.6	.6	.6	.5
Carried gun to school	No Answer	4.4	4.4	4.4	4.8	4.8	4.1	4.2
	Never	95.4	95.4	95.3	94.8	94.9	95.6	95.6
	1-2 times	.1	.2	.2	.1	.2	.2	
	3-9 times		.1	.1	.2	.1	.1	.0
	10+ times	.1	.0	.1	.1	.1	.1	.2
Carried weapon to school	No Answer	4.5	4.2	4.6	4.9	5.1	4.3	4.3
	Never	94.9	94.9	94.2	94.2	93.8	94.9	95.2
	1-2 times	.3	.6	.7	.4	.5	.4	.2
	3-9 times	.1	.2	.3	.2	.2	.1	.1
	10+ times	.1	.1	.2	.3	.5	.4	.2

**Monthly Prevalence of Weapon Use and Violent Behavior
among Indiana Female 6th - 12th Graders, 2002
(Values expressed as percentages)**

		Grade						
		6th	7th	8th	9th	10th	11th	12th
Threatened by weapon on school property	No Answer	5.0	4.6	5.0	5.4	5.2	4.3	4.3
	Never	93.1	93.3	93.2	93.3	93.7	94.9	95.3
	1-2 times	1.5	1.9	1.4	1.0	.8	.6	.2
	3-9 times	.3	.2	.3	.2	.2	.1	.0
	10+ times	.1	.1	.2	.1	.2	.1	.1
Property stolen while at school	No Answer	6.6	6.4	6.5	7.8	7.4	5.2	5.6
	Never	82.3	81.7	82.9	84.0	86.1	89.6	91.0
	1-2 times	9.3	10.0	8.8	7.1	5.7	4.7	3.0
	3-9 times	1.5	1.4	1.5	1.0	.6	.4	.3
	10+ times	.4	.5	.4	.1	.2	.1	.1
Missed school: Felt unsafe on school property	No Answer	5.0	4.5	4.9	5.2	5.5	4.8	4.5
	Never	93.5	93.6	92.9	93.2	93.2	93.9	94.8
	1-2 times	1.2	1.5	1.7	1.2	.9	.9	.3
	3-9 times	.2	.3	.3	.3	.2	.3	.2
	10+ times	.1	.1	.2	.1	.2	.2	.1
Missed school: Felt unsafe on way to/from school	No Answer	5.0	4.5	4.9	5.2	5.3	4.6	4.4
	Never	94.1	94.5	94.1	94.1	94.1	94.6	95.1
	1-2 times	.6	.7	.7	.4	.4	.5	.2
	3-9 times	.2	.2	.2	.3	.1	.2	.1
	10+ times	.1	.1	.2	.1	.2	.2	.1

**Number of Days per School Year Spent in Various Afterschool Activities
among Indiana Female 6th - 12th Graders, 2002
(Values expressed as percentages)**

		Grade						
		6th	7th	8th	9th	10th	11th	12th
School sports team	No Answer	5.3	4.6	4.4	4.6	4.6	3.7	4.1
	None	45.0	40.6	41.7	44.6	48.7	55.5	58.2
	1-9 Days	18.6	13.1	11.1	7.9	5.2	4.0	3.2
	10-29 Days	9.1	7.2	6.1	2.9	2.3	1.8	1.8
	30-59 Days	8.4	11.5	10.8	7.1	6.5	5.9	5.2
	60-89 Days	5.3	8.1	9.0	9.6	9.2	8.6	9.6
	90-129 Days	4.3	8.4	9.3	11.9	12.7	11.3	9.5
	130-180 Days	4.0	6.5	7.7	11.6	10.8	9.2	8.5
School arts programs	No Answer	5.8	4.9	4.5	5.2	5.0	4.4	4.6
	None	57.5	51.8	50.0	50.8	52.2	56.5	56.0
	1-9 Days	22.1	24.9	24.0	18.8	16.8	14.3	12.7
	10-29 Days	6.5	8.0	9.1	8.5	7.4	6.0	7.3
	30-59 Days	3.1	3.8	4.7	6.3	5.3	4.7	5.3
	60-89 Days	1.7	2.1	3.0	3.8	4.4	4.3	4.8
	90-129 Days	1.2	1.6	2.0	3.4	4.2	4.7	4.5
	130-180 Days	2.2	2.7	2.7	3.2	4.6	5.0	4.9
School club/intramurals	No Answer	6.7	5.8	5.2	5.7	5.7	4.7	4.8
	None	61.1	61.2	59.2	56.6	51.2	46.1	46.0
	1-9 Days	17.6	17.2	17.7	17.2	18.2	18.7	18.3
	10-29 Days	7.3	6.8	8.0	9.5	10.6	12.3	13.6
	30-59 Days	3.2	3.9	4.5	5.5	6.8	7.6	7.7
	60-89 Days	1.5	2.0	2.1	2.3	3.7	4.5	5.1
	90-129 Days	1.0	1.6	1.7	1.6	2.1	3.5	2.3
	130-180 Days	1.5	1.4	1.4	1.5	1.6	2.6	2.2
Youth centers (YMCA, etc)	No Answer	6.5	5.8	5.3	5.7	6.0	5.0	5.5
	None	72.4	73.1	74.3	77.1	77.1	78.7	80.4
	1-9 Days	11.5	11.0	10.3	9.0	8.8	7.8	7.3
	10-29 Days	3.8	3.7	4.0	2.9	3.4	3.1	2.6
	30-59 Days	2.4	2.4	2.3	2.4	2.1	2.2	2.0
	60-89 Days	1.1	1.6	1.4	1.4	1.1	1.5	.9
	90-129 Days	.9	1.1	1.0	.7	.9	1.0	.6
	130-180 Days	1.4	1.3	1.4	.9	.6	.7	.6
Extended day programs	No Answer	6.9	6.1	5.1	5.6	5.7	4.8	4.9
	None	70.2	73.2	76.1	80.1	81.9	84.0	86.3
	1-9 Days	16.0	14.9	13.0	11.0	8.8	7.7	5.9
	10-29 Days	3.4	2.8	2.9	1.6	1.8	1.7	1.1
	30-59 Days	1.3	1.3	1.6	.7	.8	.7	.8
	60-89 Days	.5	.6	.6	.4	.4	.3	.3
	90-129 Days	.5	.4	.4	.2	.2	.3	.1
	130-180 Days	1.1	.7	.4	.3	.3	.6	.5

Note: The number of school days in a year is estimated as 180 days.

**Number of Days per School Year Spent in Various Afterschool Activities
among Indiana Female 6th - 12th Graders, 2002
(Values expressed as percentages)**

		Grade						
		6th	7th	8th	9th	10th	11th	12th
Supervised youth activities (4H, scouts)	No Answer	6.9	6.4	5.7	5.9	6.5	5.3	5.3
	None	57.9	61.6	64.3	69.8	70.9	73.2	75.6
	1-9 Days	14.4	11.9	10.4	8.2	8.2	7.1	6.9
	10-29 Days	7.8	6.0	6.2	5.7	5.4	5.8	4.7
	30-59 Days	5.2	5.5	5.0	4.5	3.9	3.6	3.2
	60-89 Days	3.0	3.5	3.7	2.6	2.2	2.2	1.9
	90-129 Days	2.3	2.5	2.3	1.6	1.3	1.4	1.1
	130-180 Days	2.5	2.5	2.3	1.9	1.5	1.3	1.2
Afterschool classes (art, sport, etc)	No Answer	6.9	6.0	4.9	5.3	5.6	4.4	5.0
	None	38.8	38.4	41.9	45.2	48.1	54.3	57.0
	1-9 Days	21.7	20.3	17.7	14.7	13.6	12.2	11.4
	10-29 Days	9.8	9.2	8.4	8.2	8.0	7.1	7.2
	30-59 Days	7.1	7.5	7.6	8.1	6.5	6.5	5.6
	60-89 Days	5.0	6.0	6.1	6.1	5.8	5.2	4.4
	90-129 Days	4.1	5.1	5.7	5.3	5.4	3.7	3.9
	130-180 Days	6.6	7.5	7.7	7.2	7.1	6.7	5.6
Socialization without adult supervision	No Answer	6.0	5.4	4.7	4.7	4.9	4.1	4.6
	None	28.4	16.9	10.1	6.9	4.9	3.6	3.4
	1-9 Days	26.1	21.9	18.2	14.6	10.5	8.0	8.6
	10-29 Days	13.9	15.2	15.5	14.3	12.6	10.7	11.7
	30-59 Days	8.0	11.2	13.4	15.3	14.4	13.9	15.7
	60-89 Days	5.0	9.4	11.3	14.2	14.9	15.5	16.4
	90-129 Days	4.8	8.8	12.1	14.2	17.8	20.1	19.1
	130-180 Days	7.8	11.2	14.5	15.7	20.1	24.1	20.5
At home without adult supervision	No Answer	7.0	6.2	5.2	5.5	5.4	4.9	5.4
	None	23.1	14.7	10.5	7.3	5.9	5.2	5.4
	1-9 Days	31.5	26.0	21.2	17.2	14.5	12.4	12.1
	10-29 Days	14.9	16.6	16.9	16.9	16.1	16.2	15.9
	30-59 Days	8.2	12.5	14.0	17.0	16.3	18.5	18.3
	60-89 Days	5.2	8.7	11.1	12.1	15.0	15.2	15.4
	90-129 Days	4.5	6.9	10.4	11.9	13.2	14.2	13.7
	130-180 Days	5.7	8.3	10.8	12.2	13.5	13.5	14.0
At home with adult supervision	No Answer	7.8	6.8	5.6	5.8	5.7	5.2	5.8
	None	8.5	6.7	6.7	5.8	5.3	5.6	7.1
	1-9 Days	15.7	14.4	13.6	12.1	11.4	11.2	11.7
	10-29 Days	10.2	10.3	11.2	11.1	13.5	12.6	13.9
	30-59 Days	8.9	11.4	12.4	14.2	15.2	16.3	16.4
	60-89 Days	8.0	11.4	13.0	15.1	15.0	15.9	15.4
	90-129 Days	14.8	17.3	18.6	18.1	18.7	17.9	16.7
	130-180 Days	26.1	21.7	18.8	17.7	15.4	15.4	13.1

Note: The number of school days in a year is estimated as 180 days.

**Number of Days per School Year Spent in Various Afterschool Activities
among Indiana Female 6th - 12th Graders, 2002
(Values expressed as percentages)**

		Grade						
		6th	7th	8th	9th	10th	11th	12th
Work for pay outside home	No Answer	7.1	6.2	5.5	5.5	5.3	4.5	4.8
	None	54.6	49.1	49.5	52.1	41.7	27.8	21.6
	1-9 Days	21.3	20.7	17.5	13.5	8.8	6.5	5.2
	10-29 Days	8.4	11.0	11.7	9.1	8.4	6.8	6.7
	30-59 Days	4.5	6.6	7.4	7.8	10.0	10.5	11.2
	60-89 Days	1.6	3.2	4.0	5.2	9.5	13.7	14.6
	90-129 Days	.9	1.5	2.1	3.9	8.4	16.0	17.3
	130-180 Days	1.8	1.8	2.2	3.0	7.9	14.2	18.7
Work for pay inside a home	No Answer	6.6	6.4	5.6	5.8	5.6	4.9	5.8
	None	33.8	30.7	33.7	40.6	45.7	51.8	57.4
	1-9 Days	26.6	23.7	21.5	18.3	16.9	16.1	14.9
	10-29 Days	13.7	16.1	15.6	13.8	12.3	11.6	8.6
	30-59 Days	8.3	9.5	9.3	8.8	8.0	6.5	6.0
	60-89 Days	4.0	4.8	5.3	5.0	4.5	3.7	3.4
	90-129 Days	2.5	3.5	3.6	3.1	2.3	2.2	1.7
	130-180 Days	4.6	5.2	5.3	4.6	4.6	3.2	2.1
Volunteer outside the home	No Answer	7.5	6.3	5.8	5.8	5.8	4.9	5.3
	None	52.3	51.8	53.0	53.3	53.4	50.7	48.1
	1-9 Days	23.5	21.8	20.6	19.5	18.6	18.9	19.2
	10-29 Days	8.1	10.4	9.7	9.8	10.5	12.6	13.6
	30-59 Days	3.8	4.6	5.2	5.8	5.5	6.8	7.5
	60-89 Days	2.0	2.3	2.7	3.0	3.0	3.6	3.2
	90-129 Days	1.0	1.5	1.4	1.6	1.7	1.3	1.8
	130-180 Days	1.8	1.4	1.5	1.2	1.4	1.2	1.3
Volunteer inside a home	No Answer	6.8	6.1	5.4	5.6	5.4	4.5	5.2
	None	36.8	36.1	39.6	44.3	46.7	49.6	51.5
	1-9 Days	26.5	24.8	22.4	18.9	17.4	16.2	15.6
	10-29 Days	11.8	14.2	11.5	11.0	10.5	10.5	10.3
	30-59 Days	7.1	7.0	7.6	7.1	7.0	7.6	6.1
	60-89 Days	3.5	3.9	4.4	4.3	3.9	3.4	4.1
	90-129 Days	2.7	3.1	3.4	3.3	3.2	3.5	2.8
	130-180 Days	4.8	4.8	5.7	5.4	5.9	4.7	4.3

Note: The number of school days in a year is estimated as 180 days.

**Days being Absent from School in the Past Year
among Indiana Female 6th - 12th Graders, 2002
(Values expressed as percentages)**

	Grade						
	6th	7th	8th	9th	10th	11th	12th
No Answer	1.8	1.5	.9	.7	.8	.5	.5
Never	12.1	10.5	9.3	11.9	9.9	8.9	6.5
1-5 Days	56.1	55.1	53.7	54.4	54.5	53.4	49.0
6-10 Days	19.3	21.2	22.2	20.5	21.1	22.1	25.4
11-19 Days	7.9	8.3	9.6	8.5	9.0	11.3	12.2
20 or more Days	2.8	3.3	4.3	4.0	4.7	3.8	6.4

**Participation in Organized Family Events
among Indiana Female 6th - 12th Graders, 2002
(Values expressed as percentages)**

	Grade						
	6th	7th	8th	9th	10th	11th	12th
No Answer	6.1	5.3	4.2	4.5	4.5	4.0	4.4
Never	13.9	15.6	19.1	19.9	20.3	20.6	19.9
Once per Week	39.3	42.8	43.7	45.4	47.8	50.7	51.4
Twice per Week	19.3	17.8	17.7	16.6	15.3	14.9	14.7
3+ Times per Week	21.3	18.5	15.3	13.6	12.1	9.8	9.6

**Participation In Some Form of Camp
among Indiana Female 6th - 12th Graders, 2002
(Values expressed as percentages)**

	Grade						
	6th	7th	8th	9th	10th	11th	12th
No participation in camps	80.2	88.2	90.4	90.5	87.7	87.3	88.3
Afternoons R.O.C.K. in Indiana	3.7	2.8	2.1	.5	.5	.3	.4
Indiana Teen Institute/Middle Level Leadership Institute	1.3	1.8	1.6	1.4	1.2	1.5	.6
S.A.D.D., S.T.A.N.D. or Other Prevention Program	14.0	6.8	5.4	7.2	10.0	10.0	10.2
Participated in 2+ Types of Camps	.8	.3	.4	.4	.7	1.0	.4