



---

# ALCOHOL, TOBACCO AND OTHER DRUG USE BY INDIANA CHILDREN AND ADOLESCENTS

The Indiana Prevention Resource Center  
2005 Prevalence Statistics  
*Main Findings*

*Conducted by*  
Indiana Prevention Resource Center  
Indiana University-Bloomington  
2735 E. 10<sup>th</sup> Street  
Creative Arts Building-Room 110  
Bloomington, IN 47408

Survey Conducted  
March & April 2005

Report Dated August, 2005

*Funded, in part, by a contract with the*  
Indiana Family and Social Services Administration  
Division of Mental Health and Addiction

Institute for Drug Abuse Prevention  
Prevention Monograph Series  
Monograph No. 05-01

---

# ATOD SURVEY PROJECT STAFF

Coordinator

Mi Kyung Jun, Ph.D., M.P.H.

Assistant Coordinators

Susan Samuel, M.Sc., M.S.

Krishna Thiagarajah, Ph.D., M.S.

Staff (in alphabetical order)

Jolene Carotenuto, M.S.Ed.

Bilesha Perera, Ph.D., M.Sc.

Kyoungsun Heo, Ph.D.(c)

Srinivasa Jithendra Pillarisetty, M.P.H.

Surya Prasad Kondapuram, M.P.H.(c)

William Schultz, M.L.S.

Indiana Prevention Resource Center  
Institute for Drug Abuse Prevention  
Indiana University – Bloomington

Creative Arts Building - Room 110  
2735 East 10<sup>th</sup> Street  
Bloomington, IN 47408  
Phone: (812) 855-1237  
(800) 346-3077 (Indiana Only)  
Email: [drugprc@indiana.edu](mailto:drugprc@indiana.edu)  
URL: <http://www.drugs.indiana.edu>

Mohammad R. Torabi, Ph.D., M.P.H.  
*Acting Executive Director, IPRC*

Barbara Seitz de Martinez, Ph.D., M.L.S., C.P.P.  
*Deputy Director, IPRC*

## **For reprints or additional information contact:**

JoBeth McCarthy-Jean, M.P.H.  
*Coordinator for External Affairs*

## **Acknowledgements:**

The Indiana Prevention Resource Center is grateful for the assistance provided by Mohammad R. Torabi, Ph.D., M.P.H., and Massoumeh Majd-Jabbari, Ph.D., statistical consultants, who assisted with survey design and conducted reliability testing of our survey instrument, and John Kennedy, Ph.D., who assisted with confidence interval and sampling error formulas. The IPRC would also like to thank former survey director Dr. E. Lisako J. McKyer for her assistance with data analyses, including the margins of error and for being available for consultation.

The Indiana Prevention Resource Center is operated by Indiana University's Department of Applied Health Science, School of Health, Physical Education and Recreation. The Institute for Drug Abuse Prevention is a unit of the office of Research and University Graduate School.

This study was funded, in part, by a contract with the Indiana Family and Social Services Administration, Division of Mental Health and Addiction, using funds from the federal Substance Abuse Prevention and Treatment (SAPT) Block Grant administered by the U.S. Department of Health and Human Services, Substance Abuse and Mental Health Administration.

This document may be reproduced, in part or in its entirety, by governmental or non-profit organizations provided the source is identified and the copyright notice is present. All other rights reserved.

**Source Citation:** Jun, M. K., Samuel, S., Thiagarajah, K., Carotenuto, J., Heo, K., Kondapuram, S. P., Perera, B., Pillarisetty, S. J., & Schultz, W. (2005). Alcohol, Tobacco, and Other Drug Use by Indiana Children and Adolescents: The Indiana Prevention Resource Center Survey – 2005 (IDAP Monograph No. 05-01). Bloomington, IN: Indiana Prevention Resource Center.

# **Alcohol, Tobacco, and Other Drug Use by Indiana Children and Adolescents The Indiana Prevention Resource Center Survey - 2005**

## **Executive Summary and Highlights**

Illicit drug use among Indiana youth in 2005 – particularly the four major drugs (cigarettes, alcohol, marijuana, and inhalants) has continued to decline. Indeed, many of the rates show very strong declines of 3 or more percentage points. While the previous ATOD reports indicate a slow and steady decline since the mid-late 1990s, the 2005 data indicate that the trajectory of the decline – at least among some substances – has steepened. **In sum, 2005 ATOD use rates are among the lowest seen in the state in years.**

Cigarette and alcohol prevalence rates are among the more notable decreases, with declines reported for nearly all prevalence rates and among all grades except 12<sup>th</sup>. Alcohol use rates have experienced the strongest declines. Indeed, all grades (except 12<sup>th</sup>) show declines of at least 2 percentage points. Lifetime alcohol use among 7<sup>th</sup> graders shows a decrease of more than 4 percentage points, with no grades experiencing an increase in alcohol use. Marijuana use – particularly lifetime and annual use - has declined among all grades except 12<sup>th</sup>. While significant changes are not reported for 12<sup>th</sup> graders, no increases are noted. Rather, rates have stabilized.

The survey, which is in its fifteenth year, is coordinated annually by the Indiana Prevention Resource Center (IPRC) at Indiana University, and is funded by the Indiana Family and Social Services Administration, Division of Mental Health and Addiction. The 2005 results were obtained from analyses of data from 140 separate local surveys of 136,782 youth in grades six through twelve, attending 435 schools in Indiana.

Indiana prevalence rates for marijuana and most other illicit substances are still higher than the rates reported in 1991 and 1992. However, the data from the past six to seven years indicate that, **in general, illicit use of most drugs by youth is experiencing a steady decline.**

National data showed a steady decrease in use rates for other drugs from about 1980 through 1992, followed by sharp increases from 1993 to 1997. The data from 1998 national surveys showed a leveling of the increases, followed by a slight decrease beginning with data from 1999 through 2002. Indiana's 2005 rates for binge drinking and for marijuana use fell below 2004 national rates. The gap between state and national rates continues to widen, to the benefit of the state. National survey data for 2005 will not be available until late December.

Statewide prevention initiatives have been in place for nearly a decade and include nearly 400 after-school prevention programs. They appear to be **experiencing continued success, based upon the findings of the statewide survey.**

Indiana continues to rank among the highest in terms of the quality and extensiveness of its coordinated statewide prevention efforts. The inclusion and involvement of communities in statewide initiatives and other prevention campaigns have resulted in attitudinal, behavioral and

policy changes across the state. The continued decline in youth smoking rates serves as evidence of the effectiveness of this statewide coordinated effort aimed toward Indiana youth. This year's most significant findings follow.

## **Tobacco Use Declines**

**Lifetime prevalence of cigarette smoking among Indiana youth continues to decline among all grades, with large declines (i.e., over 3 percentage points) reported among nearly all grades.** This change in trajectory is good news, particularly since rates are expected to continue to decline. Cigarette smoking rates are key as they have been demonstrated to function as a “gateway drug” that increases young users likelihood of using other drugs. Indeed, smoking rates continue to serve as the best statistical predictor of other drug use among youth. In 1992, Torabi, Bailey and Majd-Jabbari found that young smokers are 10 to 50 times more likely than nonsmokers to use marijuana, cocaine, and other illicit drugs. This finding has held up since then and has been validated by several other studies. Given this relationship, changes in tobacco use should lead to changes in use of other drugs.

While cigarette smoking rates reflect the success of prevention efforts, there are signs of increased usage of *other* tobacco products. Cigar smoking among 12<sup>th</sup> graders showed a slight increase. However, counter to 2004 findings, smokeless tobacco use showed a decline among nearly all grades.

The reductions in smoking rates among Indiana youth can be attributed in part to prevention program efforts throughout the state, as well as to retailer compliance with regulations designed to prevent the sale of tobacco to minors. The latter effort is part of two parallel initiatives (the Synar Amendment and the Tobacco Retailer Inspection Program). Combined with localized primary prevention efforts, these programs have made a positive impact on cigarette prevalence rates.

According to the 2000 U.S. Census reports, approximately 605,000 Indiana youth are of ages 11 through 17 years. For 2005, this means that about **82,280 fewer Indiana children and adolescents smoke cigarettes** on a monthly or more frequent basis in 2005 than in 1996; about **56,870** fewer Hoosier youth smoke cigarettes daily; and about **41,140** fewer smoke a half pack or more per day. Using these figures, the change between 2004 and 2005 yield the following:

- 7,865 fewer Indiana youth who smoke regularly on a monthly basis
- 5,445 fewer Indiana youth who on a smoke daily
- 10,890 Indiana youth who are heavy smokers (i.e., ½ pack or more per day).

The tables below summarize the percentages per years, as well as the total changes in percentage points.

Monthly Cigarette Use						Daily Cigarette Use					
Year	1996	2004	2005	Change '04 to '05	Change '96-'05	Year	1996	2004	2005	Change '04 to '05	Change '96-'05
6 <sup>th</sup>	9.7%	5.4%	4.2%	-1.2%	-5.5%	6 <sup>th</sup>	4.2%	2.1%	1.9%	-0.2%	-2.3%
7 <sup>th</sup>	19.0%	8.9%	7.5%	-1.4%	-11.5%	7 <sup>th</sup>	10.4%	4.2%	3.3%	-0.9%	-7.1%
8 <sup>th</sup>	27.1%	13.4%	12.5%	-0.9%	-14.6%	8 <sup>th</sup>	15.4%	6.9%	6.7%	-0.2%	-8.7%
9 <sup>th</sup>	34.4%	18.2%	16.5%	-1.7%	-17.9%	9 <sup>th</sup>	22.2%	10.3%	9.4%	-0.9%	-12.8%
10 <sup>th</sup>	36.7%	22.1%	20.8%	-1.3%	-15.9%	10 <sup>th</sup>	24.4%	13.3%	12.5%	-0.8%	-11.9%
11 <sup>th</sup>	40.1%	25.1%	23.5%	-1.6%	-16.6%	11 <sup>th</sup>	27.3%	16.4%	14.8%	-1.6%	-12.5%
12 <sup>th</sup>	39.8%	27.4%	26.5%	-0.9%	-13.3%	12 <sup>th</sup>	27.0%	18.0%	16.4%	-1.6%	-10.6%
<b>AVG.</b>	<b>29.5%</b>	<b>17.2%</b>	<b>15.9%</b>	<b>-1.3%</b>	<b>-13.6%</b>	<b>AVG.</b>	<b>18.7%</b>	<b>10.2%</b>	<b>9.3%</b>	<b>-0.9%</b>	<b>-9.4%</b>

Daily Half-Pack+ Cigarette Use					
Year	1996	2004	2005	Change '03 to '05	Change '96-'05
6 <sup>th</sup>	2.1%	9.0%	1.0%	-8.0%	-1.1%
7 <sup>th</sup>	5.7%	2.1%	1.5%	-0.6%	-4.2%
8 <sup>th</sup>	8.8%	3.5%	3.3%	-0.2%	-5.5%
9 <sup>th</sup>	14.0%	5.7%	5.1%	-0.6%	-8.9%
10 <sup>th</sup>	16.2%	7.6%	7.1%	-0.5%	-9.1%
11 <sup>th</sup>	18.9%	10.3%	8.8%	-1.5%	-10.1%
12 <sup>th</sup>	18.6%	10.9%	9.9%	-1.0%	-8.7%
<b>AVG.</b>	<b>12.0%</b>	<b>7.0%</b>	<b>5.2%</b>	<b>-1.8%</b>	<b>-6.8%</b>

## Alcohol Use Rates See Steep Declines

Alcohol use rates saw large declines among nearly all grades. Lifetime rates declined over 4 percentage points among 7<sup>th</sup> graders, more than 3 percentage points among 6<sup>th</sup>, 8<sup>th</sup>, and 9<sup>th</sup> graders, and more than 2 percentage points among 10<sup>th</sup> and 11<sup>th</sup> graders. The 12<sup>th</sup> graders' lifetime use of alcohol remained steady. Indiana alcohol prevalence rates fell below the national rates for the third consecutive year. Binge drinking rates declined among younger grades (6<sup>th</sup> through 9<sup>th</sup>), which is different than the trend reported in previous surveys. Prior to 2005, reductions in alcohol use were found among older grades, but not among the younger grades. The 2005 findings finally yielded changes among the younger grades. In summary, alcohol use rates among Indiana youth are finally experiencing what appears to be a steady decline. Overall, fewer youth appear to be experimenting with alcohol.

## Inhalants

For 2005, inhalant use among all grades saw a decrease or a plateau. Lifetime use (i.e., "ever use") of inhalants is higher for younger grades than for older grades. Indeed, lifetime rates for 8<sup>th</sup>, 9<sup>th</sup>, and 10<sup>th</sup> grades are higher than among 11<sup>th</sup> and 12<sup>th</sup> grades. The range and accessibility of products used for "huffing" has expanded exponentially over the recent years. Inhalant use warrants watching as it may have serious and immediate health consequences (e.g., brain damage, coma, death), even for first time users. Therefore, the survey results suggest continued

vigilance in tracking inhalant rates, especially among younger grades, as well as some realignment of prevention efforts to address this issue.

## Methamphetamine Use

In 2005, questions to assess the prevalence of methamphetamine (meth) use were added to the survey. Methamphetamine use rates among Indiana youth varied. For Indiana, 5.5% of 12<sup>th</sup> graders reported using meth at least once in their life, which is slightly lower than the national rate for this grade (6.2%). However, reported monthly use among 8<sup>th</sup>, 10<sup>th</sup> and 12<sup>th</sup> graders appear to be higher than the national rates, and warrants close continued monitoring.

	6th	7th	8th	9th	10th	11th	12th
<b>Lifetime</b> (Ever Use)	0.7	1.2	2.4 (2.5)	3.5	4.5 (5.3)	4.6	5.5 (6.2)
<b>Annual</b> (Within past year)	0.5	0.9	1.7 (1.5)	2.5	3.1 (3.0)	3.0	3.3 (3.4)
<b>Monthly</b> (Within 30 days)	0.3	0.6	1.1 (0.6)	1.5	1.6 (1.3)	1.5	1.7 (1.4)

*Note: National rates, when available, are in parentheses.*

## Gambling Prevalence

Questions to assess annual prevalence of gambling behaviors were included in this year's survey. The large majority of Indiana youth do not engage in gambling behaviors. Among those who did engage, most did not consider their behaviors to be problematic. However, a greater proportion of youth in younger grades tended to view their behaviors as problematic than compared to youth in older grades.

Question	Response	6th	7th	8th	9th	10th	11th	12th
<b>Bet on games</b>	<i>Not at all</i>	83.1	81.9	78.4	78.5	80.2	82.6	83.4
<b>Bet on sports</b>	<i>Not at all</i>	84.8	83.8	80.9	80.4	82.4	84.2	84.4
<b>Felt bad about the amount bet</b>	<i>Yes</i>	3.5	3.0	3.0	2.3	2.0	1.6	2.1
<b>Would like to stop but could not</b>	<i>Yes</i>	3.5	2.2	2.1	1.5	0.9	0.7	0.1

## Gender Differences

Traditionally, ATOD use among males exceeded those of females. However, findings from 2005 emphasize a trend which appeared in the late 1990s and early 2000s. Females, particularly those in the middle grades (7<sup>th</sup>, 8<sup>th</sup>, and 9<sup>th</sup>), show higher use rates of some substances (especially alcohol) than males. These findings warrant closer monitoring as well as realignment of prevention efforts to be gender-specifically tailored.

## **“Cohort Effect” for Year-to-Year Comparisons**

Both national and previous state surveys have encountered on occasion, a cross-section (i.e., cohort) of youth whose ATOD use rates are inconsistent with the average use rates. Furthermore, these “differences” persist across time when they are surveyed during subsequent years. Indiana experienced a “cohort effect” by youth in the class of 2002. When these youth were initially surveyed in 1996 as 6<sup>th</sup> graders, their drug use rates were lower and remained lower than those of other classes. This so-called "cohort effect" may influence our interpretation of data for adjacent classes, particularly the class that follows them.

The 6<sup>th</sup> graders from the 2003 survey (who were 7<sup>th</sup> graders in 2004) showed signs of another cohort effect. This group appeared to have higher ATOD prevalence rates for most drugs - more than other grades. In 2004, we reported signs of another cohort effect, albeit it was premature for absolute determination. This year, Indiana youth in 8<sup>th</sup> grade report decreased prevalence rates for most drugs that are consistent with the declines seen in other grades. However, monthly prevalence of cocaine, crack, and tranquilizers saw increased in this grade, whereas prevalence rates for these substances declined for other grades. These mixed findings make it difficult to definitively conclude the existence of another cohort effect. Therefore, continued close monitoring is warranted.

## INTRODUCTION

This report describes the main findings from the fifteenth annual survey of alcohol, tobacco, and other drug use by Indiana children and adolescents coordinated by the Indiana Prevention Resource Center under a contract with the Indiana Family and Social Services Administration - Division of Mental Health and Addiction (formerly the Indiana Department of Mental Health, Division of Addiction Services). This survey provides information about the prevalence of alcohol, tobacco, and other drug (ATOD) use needed for statewide and local planning purposes. From mid-March to mid-April of 2005, data were collected by local school officials in local surveys in 435 schools in 140 different communities throughout Indiana. This yielded 136,782 usable surveys. Similar to the past 14 years, the school surveys conducted this year provided enough data from which to draw inferences about alcohol and other drug use by students in grades 6 through 12 throughout the entire state. The Indiana Prevention Resource Center (IPRC) coordinates statewide analysis of these separate data sets for its annual "Alcohol, Tobacco and Other Drug Use Survey" to provide a scientifically designed and representative sample of the statewide prevalence of ATOD use by children and adolescents in Indiana.

The survey was designed with two purposes in mind: (1) to measure ATOD prevalence on a statewide basis for statewide planning and evaluation, and (2) to measure ATOD prevalence on a local basis for local planning and evaluation purposes. Since detailed information is required by many local communities in order to qualify for federal or state funding, a very large number of schools volunteer to participate in the IPRC's survey. Although other survey instruments are available to local schools, the IPRC survey and its reports are provided to the local communities without charge. Widespread participation in the survey generates a statewide sample that is much larger than would be needed simply for statewide planning purposes, but this is necessary in order to generate meaningful community-level data. Until 2001, most schools were scheduled to participate on a biennial or triennial basis with one exception. The state's largest school district (with about 8% of the total state school population) participated annually to avoid skewing the "off-year" results. Starting in 2002, schools were offered the option of annual participation.

Year	Number of Usable Surveys	Year	Number of Usable Surveys	Year	Number of Usable Surveys
1991	23,319	1996	36,586	2001	89,861
1992	20,269	1997	72,571	2002	77,068
1993	90,586	1998	44,232	2003	141,342
1994	81,732	1999	81,685	2004	91,577
1995	63,631	2000	72,523	<b>2005</b>	<b>136,782</b>

The 1991 through 1993 surveys included fifth graders, who were eliminated in 1994. The fifth grade samples were more difficult to obtain, required working with many more elementary schools, and were much less reliable due to a disproportionate number of unusable surveys.



Since data on fifth graders were not required for statewide planning purposes, they were eliminated from future samples. As data are reported by grade, elimination of fifth graders does not influence the prevalence rates in grades 6 through 12. While identical populations were not sampled each year, the populations are comparable and were selected for geographic and community-size balance in an identical manner and, thus, should produce comparable data.

The sampling method has changed since the survey's inception. At that time, an attempt was made to assure geographic and community-size balance, with an appropriate number of schools and subjects selected from each region of the state, as well as appropriate sized rural, urban, and minority populations. The communities selected for participation and for the statewide analyses are representative of the state in terms of rural/urban and ethnic mix.

Initially, schools were selected in a three-stage purposive stratified sampling process to yield a sample that was representative of the state as a whole. A three-stage purposive/quota cluster sampling procedure was used to yield a representative sample of Indiana students that were stratified by grade and purposively selected taking into account geographic balance, ethnic diversity, and community size. Schools and communities were purposively selected to assure proportional representation from the various parts of the state, utilizing ten planning regions established by the Governor's Commission for a Drug-Free Indiana, and to assure adequate sampling of minority populations and of students from rural areas. Schools were then assigned a quota designed to yield appropriate numbers of participants in each grade.

Intact classes were randomly selected as sampling clusters. The sample represented the sociodemographic makeup of the state reasonably well, based upon the 2000 Census of Population and Housing. Previous samples (i.e., pre-2005) consisted of appropriate subsamples from each of the ten planning regions. The number of African-American respondents and Hispanic respondents appropriately represented their share of the state's population.

The changing demographics of the state warranted a re-examination of the sampling protocol; assurance was needed that the procedure continues to yield a representative sample. In 2003, sampling size was increased in an effort to improve the likelihood of inclusion for certain subpopulations (e.g., Hispanic/Latino) who have growing and increased presence in Indiana. Subsequently, the larger sample size allowed for an assessment of the comparability and validity of the original sampling method. In other words, one can determine whether the original method with a smaller sample is truly and adequately reflective of the state's youth (including growing subpopulations). Tests of similarities and representation on the 2003 sample provided evidence that the original sampling method with the smaller sample size is appropriate.

The current school selection method uses a convenience sample. Interested schools are included providing they add to the representativeness of the survey sample and appropriately reflect the sociodemographic make-up of the state and across regions.

While neither sampling methods are true random sampling, the previous and current sampling procedures used in this study are relatively comparable to that used in the National High School Survey (Monitoring the Future study) (Johnston, O'Malley and Bachman, 2002). The survey sample's massive size (more than 130,000 participants) and representativeness make it a valuable and reliable sample of the population.

Youth Surveys	435 schools in
	140 separate community or school corporation surveys

Total Population Present on Day of Survey	149,038
No grade reported	3,198
Unusable Surveys/Refused to Participate	4,065
Surveys Rejected Due to Error Checking	4,993
Total Number of Usable Surveys	136,782
Participation Rate (Usable Surveys/Total Population)	91.8%

Grade Distribution				
Number of Youth Respondents	136,782		9th grade	18,234
6th grade	21,452		10th grade	22,172
7th grade	20,148		11th grade	13,773
8th grade	27,025		12th grade	13,978

Gender Distribution		
Male	66,478	48.6%
Female	69,335	50.7%
No response	949	0.7%

---

The anonymous written questionnaire was selected for reasons of data quality, cost and time efficiency and effectiveness, as well as prior experience. Self-administered written questionnaires "were found to produce more complete reporting of drug use... [particularly] for reporting of more recent use of 'harder' drugs" (Schober, Fe Casa, Pergamit & Branden, 1992). This method is comparatively less expensive than other data collection methods and is feasible with school-aged youth, given the relatively easy access to this population through administration in school settings. With Indiana's relatively strict enforcement of mandatory school attendance laws, more than 98% of the youth population under age 16 may effectively be reached through school-administered surveys. School drop-out is a significant problem after age 16, and these data reflect only **those students still in school**. Johnston, *et al.*, (1993) describe a protocol that can be used to estimate the total prevalence (including the drop-out population) from data such as these.

## DEFINITIONS

**Prevalence:** the rate of "total cases" of a health issue. Prevalence rates of drug use are traditionally reported as percentages of all drug use over a particular time frame in the entire population at risk. This survey uses several different measures of prevalence.

**Lifetime prevalence:** the percentage of respondents in an entire grade or age group that reports using a particular drug at least once in their lifetime.

**Annual prevalence:** the percentage of respondents in an entire grade or age group that reports using a particular drug at least once during the year prior to the administration of the survey.

**Current Use or Monthly prevalence:** the percentage of respondents in an entire grade or age group that reports using a particular drug at least once in the 30 days prior to the administration of the survey.

**Binge drinking:** the percentage of respondents in an entire grade or age group that reports drinking at least five alcoholic drinks at a sitting (approximately the amount needed to raise a person's blood alcohol level to about 0.08%) in the 2 weeks prior to administration of the survey.

**Daily prevalence:** the percentage of respondents in an entire grade or age group that reports using a particular drug an average of once per day during the 30 day period prior to the administration of the survey. [This rate is inferred from the frequency response to a question about monthly prevalence, which is the same technique used in the two national surveys used for comparison purposes.]

## PURPOSE AND RATIONALE

This survey was funded by the Indiana Family and Social Services Administration, Division of Mental Health and Addiction, in order to provide a means of meeting the needs of both state and local alcohol and other drug prevention and treatment professionals for information regarding the prevalence of alcohol, tobacco, and other drug use among the youth population of Indiana. There are several needs of both community and state that are met by this survey. For example, this survey allows Indiana to meet federally mandated guidelines for the allocation and expenditures of funds for drug abuse programs. The most efficient allocation of resources requires accurate information about the extent of alcohol and other drug use.

An accurate assessment of local needs is also a major step in designing and implementing alcohol, tobacco and other drug programs for individual communities. This survey allows local professionals to assess the need for programs, and to meet the requirements of funding agencies for an accurate assessment of the extent of the local need. An accurate and comprehensive cross-sectional survey of the prevalence of alcohol, tobacco and other drug use had not recently been conducted in Indiana, prior to the IPRC's 1991 survey. The studies that had been conducted were largely independent, localized efforts that yielded specific information about individual communities. Some of these studies were not conducted by qualified survey researchers, nor were the instruments tested for validity and reliability. Other studies were conducted by private organizations, often at great expense to the community.

This survey began a useful statewide database of information about the prevalence of alcohol, tobacco, and other drug use in Indiana. The individual surveys conducted as a part of this survey provide local communities with specific information needed by them to assess local needs. Since all of the local surveys were conducted using the same protocol and same instrument, and because these protocols and instruments yield data that is directly comparable to two major national surveys, valid comparisons can be made and reasoned inferences can be drawn from those comparisons.

## **METHODOLOGY**

The survey instrument is a four-page self-contained questionnaire developed by the Indiana Prevention Resource Center in 1991. Items are based upon the questionnaires developed for the National Household Survey on Drug Abuse (NIDA, 1991) and for the National Institute on Drug Abuse's "Monitoring the Future" National High School Survey (Johnston, *et al.*, 1991, 1992, & 1993), and all of the drug use-related items on the questionnaire are directly comparable to items on the national surveys. Items were selected for their value in providing statewide planning data and for comparability with national data. Items were originally constructed to yield data to measure progress toward meeting the national health objectives set out in *Healthy People 2000*.

All of the items were closed-ended questions, including three demographic questions, a ten-digit school code that provides geographic information, and a series of Likert-type items, arranged in subscales, to measure:

- the prevalence of cigarette smoking,
- the prevalence of alcohol, smokeless tobacco, and other drug use,
- adverse consequences due to alcohol and other drug use experienced by the respondent students,
- perceived risks of using alcohol and other drugs, and
- perceived peer approval/disapproval of the student's alcohol and other drug use.

In 1995, additional subscales were added to measure:

- perceived alcohol and other drug treatment needs for children and adolescents in Indiana,
- safety concerns, violence, and weapons use, and
- participation in structured and unstructured recreational and informal educational activities.

In 1998, the following modifications were made:

- questions on cigar smoking, pipe smoking, non-medical use of Ritalin, and use of methcathinone were added to all of the prevalence subscales,
- the subscales on school violence were altered slightly to conform with new U.S. Department of Education data collection guidelines,
- the subscale on recreational and informal educational activities was revised substantially.

In 2002, the following modifications were made:

- questions on lysergic acid diethylamide (LSD), methylenedioxy methamphetamine (MDMA, ecstasy), flunitrazepam (Rohypnol, roofies), and gamma hydroxy butyric acid (GHB) were added to all of the prevalence subscales.

- questions assessing psychedelic prevalence were modified to be more specific (i.e., LSD Only, and Other Psychedelics).

In 2005, a subscale was added to measure:

- questions on methamphetamine prevalence and age of first use were added.
- questions on methcathinone prevalence and age of first use were dropped.
- Questions on gambling prevalence, including card playing, placing bets, lottery ticket purchasing, and gambling in casinos.
- questions on feelings and compulsion related to gambling.

This report describes the responses to the alcohol, tobacco, and other drug use prevalence questions. It also includes the responses to the new gambling subscale. Additional monographs in this series will report on the treatment needs; safety, violence, and weapons use; and participation in youth activities questions.

The questionnaire was designed to offer consistency of measurements over time, provide statistics that were comparable to nationally-conducted drug use surveys, and for ease of use and simplicity. Therefore, the results can be plainly presented in an easily understood format, and the results from Indiana can be compared with those from national surveys. The questionnaire is intended for use over several samplings. There are several benefits to this strategy:

**First**, it provides for the construction of a large database. The larger a database, the more inherently accurate and valid the collected data will be.

**Second**, the more accurate the Indiana data are, the more accurate the comparisons between Indiana data and other national data become (as the national surveys have collected data from tens of thousands of subjects).

**Third**, since the data are comparable both through the structure of the questionnaire and the times the questionnaires are administered, any changes will more accurately reflect actual changes in the use of the drugs examined. These changes can reflect upon various prevention strategies, through pre- and post-testing. For example, if the survey were administered at a school before that school begins a new prevention program and then surveyed again after the program has been implemented, then subsequent changes in the results of the two surveys can better be attributed to that program.

During development of the survey, the basic questionnaire was reviewed by a panel of experts for content validity, subjected to 6 months of pilot testing and reviewed by focus groups of school-aged youth, and tested for reliability using the test-retest method (correlation coefficient 0.82). A SMOG Index of Readability was calculated to assure readability at the 5th grade level. The survey form is optically scannable, allowing for direct transfer of data from the forms to a computer file, utilizing an NCS Op-Scan 8 reader. The collected data are analyzed using descriptive statistical techniques, chi-squares and multiple regression through SPSS-PC routines operating in a WindowsXP environment on a high end Pentium IV platform, or in a HP-UX environment on large DEC-Alpha mainframes.

The questionnaire used in this survey was designed by the Indiana Prevention Resource Center for use in school settings. All of the questions are comparable to both the National High School Survey (conducted by the University of Michigan) and the National Household Survey

(conducted by the National Institute on Drug Abuse), which show drug use rates for high school 8th, 10th and 12th graders, and for persons aged 12 and over, respectively.

The basic portion of each questionnaire is divided into 27 questions, of which 13 are multi-part questions. [See Appendix for copy of the questionnaire.] For the original instrument, items were selected to gather data comparable to the *Healthy People 2000* standards utilized by the U.S. Public Health Service, with the intention of producing data that could be used to assess the state's and a community's success at meeting the *Healthy People 2000* target goals. *Healthy People 2010* serves as the current planning document. Since these goals often are the basis for evaluation specified in federal and state grant funding announcements, the data will assist Indiana applicants in securing such funding.

As in the previous fourteen surveys conducted by the Indiana Prevention Resource Center, all surveys were conducted during a six week period in the Spring so that the high school data would be comparable to the National High School Survey data. Further surveys will be conducted during the same time period each year, in order to yield consistently valid and reliable results. Due to the relatively high rates of new drug experimentation during a particular school year, it is necessary to survey all populations at about the same time, to avoid "maturation bias." For example, results of a survey conducted in one population in September would not be comparable to results of a survey conducted in another population in April because many more students may have tried drugs for the first time during the intervening seven months.

Students complete the questionnaire in private, and anonymously deposit it in a collection box or envelope to protect confidentiality. No identifying data are collected, except gender, grade in school, and ethnic background, and data are processed by a statistical team that has no direct access to the students, to assure anonymity. Students are given the option of declining to participate, or of turning in a blank survey instrument. More than 92% of eligible students complete usable surveys at every site. At each school, data collection is supervised by the classroom teachers or a classroom monitor provided by the local school. A 12-minute training videotape and written instructions are provided to all data collectors, to assure consistent collection of data. Each school has a school coordinator who is personally trained by the IPRC, and who coordinates and trouble-shoots data collection at the schools. IPRC survey staff are available via a toll-free (800) number telephone on all data collection days, in the event of questions or problems.

As a check on self reporting accuracy, students are asked how truthfully they had answered the questions. In 2005, approximately 81.7% answered that they were completely truthful in responding to the survey, 6.7% indicated that they were mostly truthful with their responses, and 1.6% responded that they were not truthful at all. Focus groups of students during the 1991 pilot test stage reported using the "mostly truthfully" option when they intended to answer all items truthfully but were uncertain about the answer to a small number of items, such as the inability to recall exact dates or numbers of drug use episodes. An error checking protocol was used to eliminate a small number of surveys that fell into three categories: (1) those in which the student replied that he/she had responded "not truthfully at all," (2) those with more than two inconsistent responses that suggested a random pattern of answers (i.e., students who report "never used" a particular drug in their lifetime, but then report use of that same drug in the past year or past month), and (3) pharmacologic implausibility (i.e., students who report such excessive use of multiple drugs as to create a cumulative effect that would be lethal). These precautions eliminated surveys that were not completed seriously by the respondents. The

protocols are consistent with recommended protocols to improve validity of self-reports of drug use recommended by an advisory panel on validity issues convened by the National Institute on Drug Abuse (Rouse, Kozel & Richards, 1985).

To substantiate the consistency of the self reports on the current survey, in 1992 a correlation coefficient of the reported use of various drugs on a five-point Likert scale was calculated comparing reported levels of use in the past year with use in the past month. The correlation coefficient was calculated at +0.83, which was statistically significant at  $p < .01$ . Given the changes to the instrument (e.g., inclusion of new drugs), another test of consistency was warranted. Therefore, in 2004, a correlation coefficient was calculated on the reported use of **all** surveyed drugs using the monthly and annual prevalence data. The revisions to the instrument helped to further improve its already impressive reliability; the new correlation coefficient was found to be +.86 ( $p < .01$ ).

The perceived risk component consisted of a seven-item belief subscale related to perceived risk of physical or other harm from drug use. The items were placed on a four point Likert format ranging from "no risk" to "great risk." This subscale was found to be internally consistent with an alpha reliability coefficient of 0.85. Reported frequency of episodes of adverse consequences of the use of alcohol and other drugs was measured on a ten-item Likert-type scale asking students to report the frequency of use-related events such as hangovers, missed school, or poor performance on a test. This subscale also was found to be internally consistent with an alpha reliability coefficient of 0.90. The subscale on perceived peer approval/disapproval consisted of seven items with approve/disapprove alternatives. The items in this subscale were internally consistent with an alpha reliability coefficient of 0.82.

The instrument was designed to produce data that are comparable with that produced by two national surveys: the "National High School Survey" and the "National Household Survey."

The "National High School Survey," also known as the *Monitoring the Future Survey*, has been administered every year since 1975 to between 15,000 and 18,000 graduating high school seniors from approximately 150 high schools nationwide. Beginning with 1991, this survey also gathered limited data from 8th and 10th grade students in the same school corporations. It is administered through the University of Michigan's Institute for Social Research on behalf of the National Institute on Drug Abuse. The results used in this report's comparisons are those from approximately 45,000 8th, 10th, and 12th grade students in more than 400 schools nationwide.

### **Limitations and Possible Sources of Error**

As in all surveys, the possibility of errors and the limitations of the survey, its instrument, and the manner in which it is distributed must be taken into account when interpreting a survey's results. The following limitations are possible sources of such errors in regard to this survey:

**Nonsampling errors:** those errors which are the result(s) of recording mistakes (respondents marking the wrong answer, i.e., doesn't actually apply to them), coding errors (the machine skips or misreads a response), missing data (some respondents don't answer all the questions), and differences in respondents' interpretations of the questions and answers. These were minimized for this survey by a pre-testing conducted at Indiana University, specialized training of people who administered the survey, coding checks when completed questionnaires were scanned, and

checks of quality control. Where the survey team suspects nonsampling errors, these have been noted in this report.

**Sampling errors:** those errors that occur from the way in which the respondents are chosen and populations are targeted. In other words, the reported current use of a particular drug may vary slightly from one sample to the next, because of the natural differences which exist in people, their location, social practices, etc., and the manner in which they came to participate in the survey. For example, people in the far southern end of the state may have slightly different use rates of particular drugs than people in the extreme northwest corner of the state, and the state-wide results may not reflect an accurate picture of the drug use rates throughout the state if disproportionate numbers of people are sampled in the south relative to the northwest portion of the state.

Scientists use statistical formulas to calculate an estimate of the amount of sampling error. Hundreds of such estimates would have to be made for this report, based upon the exact number of responses in each cell category. To avoid unnecessary difficulty in reading such reports, it is customary to report the **average** estimate of sampling error, recognizing that the error may be larger in cells with very small numbers of respondents.

For the youth populations, the average estimate of sampling error for this the whole population and for each grade 6 through 12 in this report is less than  $\pm 1\%$ , within a 95% confidence level. This means that we estimate that if the same number of respondents were sampled 100 times, using the same techniques, that in 95 or more of the 100 times, the percentages reported would be within or 1% of the percentages reported here.

As reported above, calculation for each response in the report would render the report difficult to read. However, for the convenience of the reader the addition of margins of error (which were calculated for the ATOD prevalence statistics by grade) were calculated. These are included within the historical tables.

In addition, the following should be taken into consideration when attempting to interpret the results presented in this report:

- self-reporting depends on accuracy of memory and honesty in answering questions.
- the sample from the National Household Survey was relatively small (about 4,000) compared to the Indiana sample of more than 136,000 for the same age group.
- those people surveyed were the ones who attended school on the day on which the survey was conducted at their location. It does not (nor does the National High School Survey) sample absentees or school dropouts, nor was it a compulsory survey. Participation in all three surveys was strictly voluntary.
- the National Household Survey uses a "household interview" technique that relies upon oral responses to questions posed by an interviewer. This technique may produce results that are not directly comparable to the "anonymous written questionnaire" techniques utilized by the IPRC survey and by the National High School Senior Survey.

#### NOTES:

This report contains the *Main Findings* of this survey (the gross prevalence rates). Over time, additional reports will be issued using the data collected in this survey. These specialized reports, and/or articles, will provide more detailed analysis of certain findings.



## REFERENCES

- Bailey, W.J., Hernandez Martin, M., Seabert, D., Bailey, M., Lay, M.A., Pogue, M.A., Pearson, W. (1997). *Alcohol, Tobacco, and Other Drug Use by Indiana Children and Adolescents: The Indiana Prevention Resource Center Survey – 1997* (IDAP Monograph No. 97-01).  
Bloomington, IN: Indiana Prevention Resource Center.
- Bailey W.J., Hightower-King, M, Ding K., Lay, M.A., Shively, D., Yang, J., Senn, O., Simone, D.J., Ames, M., Jackson, S., Pearson, W. (2000). *Alcohol, Tobacco, and Other Drug Use by Indiana Children and Adolescents: The Indiana Prevention Resource Center Survey - 2000*. (IDAP Monograph No. 00-02). Bloomington, IN: Indiana Prevention Resource Center.
- Bailey, W.J., Jones, E.L., Wynard, T., Jun, M.K., Jackson, S., Lay, M.A., Bennet, G., Alter, J., Boas, J., Petty, S. and Kelly, M. (2001). *Alcohol, Tobacco, and Other Drug Use by Indiana Children and Adolescents: The Indiana Prevention Resource Center Survey – 2001* (IDAP Monograph No. 01-03). Bloomington, IN: Indiana Prevention Resource Center.
- Bailey, W.J., Jones-McKyer, E.L., Jun, M.K., Kelly, M., McCarthy, S., Lay, M.A., Boas, J., Lacy, J., McCarthy-Jean, J., Alter, R.J., Perera, B. (2002). *Alcohol, Tobacco, and Other Drug Use by Indiana Children and Adolescents: The Indiana Prevention Resource Center Survey – 2002* (IDAP Monograph No. 02-03). Bloomington, IN: Indiana Prevention Resource Center.
- Bailey, W.J., Jones-McKyer, E.L., Jun, M.K., Smith, M.L., Raychowdhury, S., Milhausen, R., Samuel, S., Tangirala, A., Ayachitam, R., Panyanouvong, T., Thiagarajah, K., Flynn, C. & Agle, J. (2003). *Alcohol, Tobacco, and Other Drug Use by Indiana Children and Adolescents: The Indiana Prevention Resource Center Survey – Main Findings - Prevalence Statistics*, Institute for Drug Abuse Prevention, Prevention Monograph Series - Monograph (03)3.
- Bailey, W.J., Sizemore, J.D., Greene, S. (1991). *Alcohol, Tobacco, and Other Drug Use by Indiana Children and Adolescents: The Indiana Prevention Resource Center Survey – 1991*. Bloomington, IN: Indiana Prevention Resource Center.
- Johnston, L.D., O'Malley, P.M., & Bachman, J.G. (2000). *The Monitoring the Future national survey results on adolescent drug use: Overview of key findings, 1999* (NIH Publication No. 00-4690). Bethesda, MD: National Institute on Drug Abuse, c. 56 pp.
- Johnston, L.D., O'Malley, P.M., & Bachman, J.G. (2002). *The Monitoring the Future national survey results on adolescent drug use: Overview of key findings, 2001* (NIH Publication No. 02-5105). Bethesda, MD: National Institute on Drug Abuse, c. 61 pp.
- Jones-McKyer, E.L., Jun, M.K., Smith, M.L., Raychowdhury, S., Samuel, S., Agle, J., Ortiz, M., Ayachitam, R., Kaushik, P., Thiagarajah, K., and Pothini, B.G. (2004). *Alcohol, Tobacco, and Other Drug Use by Indiana Children and Adolescents: The Indiana Prevention Resource Center Survey – 2004* (IDAP Monograph No. 04-03). Bloomington, IN: Indiana Prevention Resource Center.

National Institute on Drug Abuse (NIDA) (1991). *National Household Survey on Drug Abuse: Main Findings, 1990* (USDHHS Publication No. ADM91-1788). Washington: National Institute on Drug Abuse.

Schober, S.E., Fe Cases, A., Pergamit, M.R., Branden, L. (1992). Effects of Mode of Administration on Reporting of Drug Use in the National Longitudinal Survey. pp. 261-267 in Turner, Lesser and Gfroerer, eds. *Survey Measurement of Drug Use: Methodological Studies* (USDHHS Publication No. (ADM)92-1929). Washington: National Institute on Drug Abuse.

Torabi, M.R., Bailey, W.J., Majd-Jabbari, M. (1993). Cigarette Smoking as a Predictor of Alcohol, Tobacco, and Other Drug Use by Indiana Children and Adolescents: Evidence of the "Gateway Drug Effect." *Journal of School Health*, 63, 302-306.

U.S. Public Health Service (1990). *Healthy People 2000: National Health Promotion and Disease Prevention Objectives* (USDHHS Publication No. PHS 91-50212). Washington: U.S. Public Health Service.

U.S. Department of Health and Human Services. *Healthy People 2010*. 2nd ed. With Understanding and Improving Health and Objectives for Improving Health. 2 vols. Washington, DC: U.S. Government Printing Office, November 2000.

# ATOD SURVEY 2005

## Guide to Viewing and Interpreting Charts and Graphs

**The Bar Charts are graphic illustrations of different prevalence rates.**

- One chart for each grade is included in this section.
- The Y axes (i.e., vertical scale) for all bar charts are set to 100 percent, so that comparisons can be readily made across grades.

**The Line Graphs are graphic illustrations of ATOD-use trends.**

- Each chart depicts trends for all grades at a glance, with each grade represented by distinct hash marks.
- The Y axis (i.e., vertical scale) for each line graph varies. The scale for each graph is set to maximize the clarity of the trends.

**Percentage Reporting Lifetime Use of Alcohol, Tobacco, and Other Drugs  
by Indiana 6th Grade Students: 1991-2005**

<b>DRUG</b>	1991	1992	1993	1994	1995	1996	1997	1998	1999	2000	2001	2002	2003	2004	2005	Margin of Error (%)
Cigarettes	32.2	33.2	29.2	28.8	27.6	27.7	27.3	26.3	23.3	21.8	20.6	17.7	17.6	17.7	14.6 *	.24
Cigars	--	--	--	--	--	--	--	9.7	8.4	7.7	10.5	6.9	6.8	7.0	6.0 *	.16
Pipe	--	--	--	--	--	--	--	3.2	3.1	2.9	--	2.1	2.2	2.4	2.0 *	.10
Smokeless Tobacco	9.2	13.0	8.5	9.0	7.7	7.1	6.7	4.6	3.7	4.0	3.5	2.9	3.2	3.0	2.9	.11
Alcohol	40.4	37.4	37.8	36.1	32.4	29.3	32.3	25.7	26.9	25.8	29.6	29.4	29.4	29.7	26.1 *	.30
Marijuana	1.8	2.9	2.2	2.9	3.6	5.1	4.7	5.0	4.2	3.8	4.5	4.8	4.6	4.5	3.9 *	.13
Cocaine	0.1	0.1	0.1	0.5	0.6	0.8	0.8	0.9	0.7	0.7	0.8	0.7	0.8	0.7	0.8	.06
Crack	0.1	0.1	0.1	0.6	0.6	1.0	0.9	1.0	0.9	0.8	1.1	1.0	1.0	1.0	1.1	.07
Inhalants	9.6	8.2	7.8	8.4	8.1	8.1	10.1	7.9	7.3	6.4	6.9	6.1	7.2	8.1	7.3 *	.18
Amphetamines	1.2	1.5	1.5	1.6	1.3	1.5	1.5	1.3	0.9	0.9	1.0	0.8	0.7	0.7	0.6	.05
Methamphetamines	--	--	--	--	--	--	--	--	--	--	--	--	--	--	0.7	.06
Ritalin	--	--	--	--	--	--	--	1.4	1.0	1.2	1.3	1.1	1.1	1.1	1.1	.07
Tranquilizers	3.4	4.8	4.3	4.4	4.0	4.2	5.1	4.7	4.1	3.7	4.0	4.3	4.4	4.4	4.1	.14
Narcotics	2.1	2.0	1.7	1.4	1.2	1.3	1.5	1.4	1.0	0.9	1.1	1.0	1.0	1.2	0.9 *	.06
Psychedelics <sup>#</sup>	0.1	1.3	0.1	1.0	0.8	1.4	1.5	1.5	1.1	0.9	--	1.0	0.9	1.0	0.8 *	.06
LSD	--	--	--	--	--	--	--	--	--	--	--	0.8	0.7	0.7	0.5	.05
Others	--	--	--	--	--	--	--	--	--	--	--	0.5	0.5	0.6	0.5	.05
Heroin	0.1	0.1	0.1	0.5	0.4	0.8	0.7	0.9	0.6	0.6	0.8	0.7	0.7	0.7	0.6	.05
Steroids	1.2	2.2	1.2	1.5	1.0	1.4	1.4	1.3	1.4	1.2	1.1	0.9	1.0	1.1	0.9 *	.06
Injected Drugs	--	--	--	--	--	--	--	--	--	--	0.9	0.8	0.8	1.0	1.0	.07
MDMA	--	--	--	--	--	--	--	--	--	--	--	0.7	0.6	0.7	0.5	.05
Rohypnol	--	--	--	--	--	--	--	--	--	--	--	0.4	0.4	0.4	0.4	.04
GHB	--	--	--	--	--	--	--	--	--	--	--	0.3	0.3	0.3	0.3	.04

NOTES: -- Data not available

\* 2004 and 2005 percentages are significantly different (p<.05)

# Psychedelic rate computed by analyses of responses indicating either LSD or Other Psychedelics use, or endorsement of both.

**Percentage Reporting Annual Use of Alcohol, Tobacco, and Other Drugs  
by Indiana 6th Grade Students: 1991-2005**

<b>DRUG</b>	1991	1992	1993	1994	1995	1996	1997	1998	1999	2000	2001	2002	2003	2004	2005	Margin of Error (%)
Cigarettes	20.9	22.6	19.0	19.5	18.3	18.4	18.3	16.4	14.2	12.5	11.2	9.4	9.5	9.5	7.9 *	.18
Cigars	--	--	--	--	--	--	--	7.4	6.3	5.5	7.0	4.5	4.3	4.6	4.0 *	.13
Pipe	--	--	--	--	--	--	--	2.3	1.7	1.7	--	1.4	1.5	1.6	1.3 *	.08
Smokeless Tobacco	6.5	10.2	6.4	6.8	5.8	5.4	4.9	3.2	2.6	2.6	2.5	2.1	2.2	2.2	2.0	.10
Alcohol	32.0	28.7	27.7	27.3	23.2	21.7	23.7	19.3	21.0	20.3	21.4	20.4	20.7	20.7	17.6 *	.26
Marijuana	1.4	2.2	1.7	2.5	3.1	4.4	4.0	4.2	3.6	3.2	3.6	3.6	3.5	3.7	3.0 *	.12
Cocaine	0.1	0.1	0.1	0.4	0.4	0.8	0.7	0.7	0.5	0.6	0.7	0.5	0.6	0.6	0.5	.05
Crack	0.1	0.1	0.1	0.4	0.3	0.9	0.7	0.8	0.7	0.6	0.8	0.6	0.8	0.8	0.7	.06
Inhalants	7.9	6.6	6.1	6.2	5.8	6.4	7.9	6.0	5.4	4.5	5.2	4.1	5.2	5.9	5.1 *	.15
Amphetamines	1.1	1.0	1.2	1.3	1.0	1.4	1.3	1.1	0.7	0.7	0.7	0.6	0.6	0.6	0.4	.04
Methamphetamines	--	--	--	--	--	--	--	--	--	--	--	--	--	--	0.5	.05
Ritalin	--	--	--	--	--	--	--	1.2	0.8	0.9	0.9	0.7	0.7	0.8	0.7	.06
Tranquilizers	2.8	4.0	3.5	3.5	3.0	3.2	4.1	3.8	3.2	2.8	3.0	3.0	3.1	3.2	3.0	.12
Narcotics	1.5	1.2	1.3	1.0	0.9	1.0	1.3	1.0	0.6	0.7	0.9	0.6	0.7	0.8	0.6 *	.05
Psychedelics <sup>#</sup>	0.1	0.1	0.1	0.7	0.7	1.2	1.2	1.3	0.8	0.7	--	0.6	0.6	0.7	0.5 *	.05
LSD	--	--	--	--	--	--	--	--	--	--	--	0.5	0.5	0.5	0.3	.04
Others	--	--	--	--	--	--	--	--	--	--	--	0.3	0.3	0.4	0.3	.04
Heroin	0.1	1.9	0.1	0.4	0.2	0.6	0.5	0.7	0.4	0.4	0.6	0.4	0.5	0.5	0.4	.04
Steroids	0.1	0.1	0.1	1.0	0.6	1.0	1.0	1.1	0.8	0.8	0.8	0.6	0.7	0.8	0.6 *	.05
Injected Drugs	--	--	--	--	--	--	--	--	--	--	0.6	0.5	0.7	0.7	0.7	.06
MDMA	--	--	--	--	--	--	--	--	--	--	--	0.5	0.5	0.5	0.4	.04
Rohypnol	--	--	--	--	--	--	--	--	--	--	--	0.2	0.3	0.3	0.3	.04
GHB	--	--	--	--	--	--	--	--	--	--	--	0.2	0.2	0.2	0.2	.03

NOTES: -- Data not available

\* 2004 and 2005 percentages are significantly different (p<.05).

# Psychedelic rate computed by analyses of responses indicating either LSD or Other Psychedelics use, or endorsement of both.

**Percentage Reporting Monthly Use of Alcohol, Tobacco, and Other Drugs  
by Indiana 6th Grade Students: 1991-2005**

<b>DRUG</b>	1991	1992	1993	1994	1995	1996	1997	1998	1999	2000	2001	2002	2003	2004	2005	Margin of Error (%)
Cigarettes	10.7	12.9	8.5	10.0	9.3	9.7	9.5	8.2	7.0	5.7	6.0	4.8	5.1	5.4	4.2 *	.14
Cigars	--	--	--	--	--	--	--	3.9	3.3	2.9	3.8	2.4	2.5	2.5	2.2	.10
Pipe	--	--	--	--	--	--	--	1.5	1.0	0.8	--	0.8	0.9	0.8	0.7	.06
Smokeless Tobacco	4.1	5.9	3.5	4.0	3.3	3.1	3.1	1.9	1.4	1.4	1.4	1.2	1.4	1.3	1.1	.07
Alcohol	16.6	16.0	13.6	13.7	11.4	10.7	11.5	9.5	9.9	9.2	9.5	9.5	9.9	9.8	8.1 *	.19
Marijuana	0.1	1.7	1.2	1.7	1.9	3.0	2.7	2.2	2.2	1.8	2.4	2.2	2.3	2.5	1.8 *	.09
Cocaine	0.1	0.1	0.1	0.3	0.3	0.6	0.5	0.5	0.3	0.4	0.4	0.3	0.4	0.4	0.4	.04
Crack	0.1	0.1	0.1	0.3	0.3	0.6	0.5	0.6	0.3	0.4	0.4	0.4	0.5	0.5	0.5	.05
Inhalants	5.0	4.3	3.8	4.1	3.6	3.8	4.9	3.6	3.4	2.7	3.1	2.5	3.2	3.6	3.1 *	.12
Amphetamines	0.1	1.0	0.1	0.9	0.6	1.0	0.9	0.6	0.5	0.3	0.4	0.4	0.4	0.3	0.2	.03
Methamphetamines	--	--	--	--	--	--	--	--	--	--	--	--	--	--	0.3	.04
Ritalin	--	--	--	--	--	--	--	0.7	0.5	0.5	0.6	0.4	0.4	0.5	0.4	.04
Tranquilizers	1.7	2.4	2.0	2.2	1.6	1.9	2.4	2.0	1.8	1.6	1.7	1.7	1.8	1.9	1.7	.09
Narcotics	1.0	0.1	0.1	0.5	0.6	0.6	0.9	0.7	0.4	0.5	0.5	0.4	0.4	0.5	0.3	.04
Psychedelics <sup>#</sup>	0.1	0.1	0.1	0.6	0.5	0.8	0.9	0.8	0.5	0.4	--	0.4	0.4	0.4	0.3	.04
LSD	--	--	--	--	--	--	--	--	--	--	--	0.4	0.3	0.3	0.3	.04
Others	--	--	--	--	--	--	--	--	--	--	--	0.2	0.2	0.2	0.2	.03
Heroin	0.1	0.1	0.1	0.3	0.2	0.5	0.4	0.4	0.3	0.3	0.4	0.3	0.4	0.3	0.3	.04
Steroids	1.0	1.3	0.1	0.6	0.4	0.7	0.7	0.6	0.5	0.4	0.5	0.4	0.4	0.5	0.4	.04
Injected Drugs	--	--	--	--	--	--	--	--	--	--	0.4	0.3	0.4	0.4	0.5	.05
MDMA	--	--	--	--	--	--	--	--	--	--	--	0.4	0.3	0.3	0.3	.04
Rohypnol	--	--	--	--	--	--	--	--	--	--	--	0.2	0.2	0.1	0.2	.03
GHB	--	--	--	--	--	--	--	--	--	--	--	0.1	0.1	0.1	0.1	.02

NOTES: -- Data not available

\* 2004 and 2005 percentages are significantly different (p<.05)

# Psychedelic rate computed by analyses of responses indicating either LSD or Other Psychedelics use, or endorsement of both.

**Percentage Reporting Daily and Special Use of Alcohol, Tobacco, and Other Drugs  
by Indiana 6th Grade Students: 1991-2005**

<b>DRUG</b>	1991	1992	1993	1994	1995	1996	1997	1998	1999	2000	2001	2002	2003	2004	2005	Margin of Error (%)
<b>CIGARETTES</b>																
Daily Use	3.9	4.8	3.4	4.3	4.0	4.2	4.3	3.7	3.1	2.3	2.6	1.9	2.2	2.1	1.9	.09
1/2+ Pack per Day	2.1	3.0	1.5	2.0	1.9	2.1	2.1	1.7	1.4	1.0	1.2	0.9	0.8	0.9	1.0	.07
<b>CIGARS</b>	--	--	--	--	--	--	--	0.6	0.5	0.3	0.6	0.2	0.3	0.4	0.3	.04
<b>SMOKELESS TOBACCO</b>	0.1	0.1	0.1	0.6	0.4	0.5	0.5	0.3	0.2	0.2	0.2	0.2	0.2	0.2	0.2	.03
<b>ALCOHOL</b>																
Daily Use	0.1	0.1	0.1	0.4	0.5	0.4	0.6	0.5	0.4	0.4	0.5	0.5	0.6	0.4	0.5	.05
Binge Drinking	9.6	9.4	8.0	8.1	7.2	7.6	7.6	8.7	8.2	7.9	6.7	6.6	5.3	5.9	4.5 *	.14
<b>MARIJUANA</b>	0.1	0.1	0.1	0.1	0.3	0.4	0.3	0.4	0.4	0.2	0.4	0.4	0.5	0.4	0.4	.04

NOTES: -- Data were not available.

\* 2004 and 2005 percentages are significantly different (p<.05)

**Percentage Reporting Lifetime Use of Alcohol, Tobacco, and Other Drugs  
by Indiana 7th Grade Students: 1991-2005**

<b>DRUG</b>	1991	1992	1993	1994	1995	1996	1997	1998	1999	2000	2001	2002	2003	2004	2005	Margin of Error (%)
Cigarettes	43.0	42.7	38.6	40.1	39.8	40.2	38.5	35.1	34.0	31.2	29.1	26.3	23.4	24.6	22.0 *	.29
Cigars	--	--	--	--	--	--	--	15.1	14.3	12.3	14.9	11.5	9.8	10.6	9.6 *	.21
Pipe	--	--	--	--	--	--	--	5.1	5.0	5.0	--	3.6	3.6	3.8	3.2 *	.12
Smokeless Tobacco	17.4	16.2	13.9	14.9	14.6	12.7	11.5	8.1	7.3	5.9	5.2	5.3	4.8	6.1	4.8 *	.15
Alcohol	56.3	48.0	48.7	47.4	44.4	44.0	42.4	36.2	37.5	36.5	39.5	39.4	37.7	38.3	34.0 *	.33
Marijuana	5.2	5.6	5.3	7.7	9.5	12.8	10.2	9.9	9.4	8.8	9.8	9.3	8.7	8.7	8.0 *	.19
Cocaine	1.3	1.1	1.0	1.2	1.3	2.1	1.6	1.6	1.6	1.2	1.2	1.5	1.6	1.6	1.3 *	.08
Crack	1.1	0.1	0.1	1.3	1.3	1.9	1.4	1.7	1.6	1.4	1.5	1.8	1.6	1.9	1.6 *	.09
Inhalants	10.9	9.4	9.8	12.0	12.3	13.5	12.9	10.6	8.8	7.9	7.8	7.6	8.8	10.3	8.9 *	.20
Amphetamines	5.0	4.8	3.9	4.5	4.6	5.7	3.5	3.0	2.5	2.4	2.1	2.4	2.1	2.0	1.5 *	.09
Methamphetamines	--	--	--	--	--	--	--	--	--	--	--	--	--	--	1.2	.08
Ritalin	--	--	--	--	--	--	--	2.5	2.1	2.4	1.9	2.0	1.9	1.9	1.9	.10
Tranquilizers	6.9	6.8	6.5	6.8	6.7	8.5	7.4	7.1	6.2	6.4	6.0	6.8	6.5	7.2	6.0 *	.17
Narcotics	4.4	3.4	3.0	2.9	2.8	3.6	3.4	2.9	2.4	2.3	2.1	2.4	2.2	2.4	2.0 *	.10
Psychedelics <sup>#</sup>	1.5	2.3	1.8	2.2	2.4	3.7	3.0	3.1	2.5	2.4	--	2.1	2.0	1.8	1.6	.09
LSD	--	--	--	--	--	--	--	--	--	--	--	1.7	1.6	1.5	1.2 *	.08
Others	--	--	--	--	--	--	--	--	--	--	--	0.9	0.9	0.8	0.8	.06
Heroin	0.1	1.0	1.0	1.2	1.1	1.2	1.3	1.1	1.0	0.9	1.0	1.1	1.2	1.2	1.0	.07
Steroids	2.2	2.4	2.2	2.4	1.7	2.0	1.8	1.6	2.1	1.5	1.3	1.6	1.5	1.6	1.3 *	.08
Injected Drugs	--	--	--	--	--	--	--	--	--	--	0.9	1.3	1.3	1.5	1.3	.08
MDMA	--	--	--	--	--	--	--	--	--	--	--	1.8	1.8	1.5	1.2	.08
Rohypnol	--	--	--	--	--	--	--	--	--	--	--	0.9	0.7	0.7	0.6	.05
GHB	--	--	--	--	--	--	--	--	--	--	--	0.5	0.5	0.4	0.4	.04

NOTES: -- Data not available

\* 2004 and 2005 percentages are significantly different (p<.05)

# Psychedelic rate computed by analyses of responses indicating either LSD or Other Psychedelics use, or endorsement of both.



**Percentage Reporting Annual Use of Alcohol, Tobacco, and Other Drugs  
by Indiana 7th Grade Students: 1991-2005**

<b>DRUG</b>	1991	1992	1993	1994	1995	1996	1997	1998	1999	2000	2001	2002	2003	2004	2005	Margin of Error (%)
Cigarettes	31.7	31.5	28.4	29.7	29.8	31.4	29.0	25.2	22.7	20.0	18.1	15.7	13.9	15.2	13.0 *	.24
Cigars	--	--	--	--	--	--	--	12.6	11.0	9.5	10.5	7.9	6.4	7.4	6.6 *	.17
Pipe	--	--	--	--	--	--	--	3.7	3.2	2.9	--	2.6	2.7	2.8	2.1 *	.10
Smokeless Tobacco	14.4	13.2	10.9	11.7	11.9	10.2	8.8	6.4	5.1	3.9	3.8	3.9	3.6	4.5	3.5 *	.13
Alcohol	45.5	39.9	39.8	38.7	36.1	36.9	34.5	30.3	31.7	30.8	31.6	30.1	29.2	29.8	25.7 *	.31
Marijuana	4.0	4.8	4.5	6.7	8.6	11.5	9.1	8.6	8.1	7.9	8.3	7.8	7.1	7.2	6.3 *	.17
Cocaine	1.2	0.1	0.1	1.1	1.1	1.8	1.4	1.3	1.3	1.1	1.0	1.2	1.3	1.3	1.0 *	.07
Crack	1.0	0.1	0.1	0.9	1.0	1.6	1.2	1.3	1.2	1.3	1.2	1.1	1.3	1.4	1.1	.07
Inhalants	8.6	8.4	7.6	9.6	9.3	11.4	10.3	7.8	6.4	5.7	5.6	4.9	6.2	7.6	6.4 *	.17
Amphetamines	4.5	4.4	3.3	3.9	4.0	5.1	3.2	2.4	2.0	2.0	1.8	1.8	1.5	1.5	1.1 *	.07
Methamphetamines	--	--	--	--	--	--	--	--	--	--	--	--	--	--	0.9	.07
Ritalin	--	--	--	--	--	--	--	2.0	1.6	2.0	1.5	1.4	1.4	1.3	1.3	.08
Tranquilizers	6.7	6.5	5.2	5.6	5.4	7.2	6.2	5.9	5.0	5.2	5.0	5.1	4.9	5.5	4.5 *	.15
Narcotics	3.8	2.9	2.4	2.2	2.2	3.1	2.7	2.2	1.9	1.8	1.7	1.7	1.5	1.7	1.4	.08
Psychedelics <sup>#</sup>	0.1	1.9	1.5	1.7	2.2	3.2	2.6	2.6	2.1	2.1	--	1.5	1.5	1.4	1.2	.08
LSD	--	--	--	--	--	--	--	--	--	--	--	1.3	1.2	1.1	0.9	.07
Others	--	--	--	--	--	--	--	--	--	--	--	0.6	0.6	0.6	0.5	.05
Heroin	0.1	1.0	0.1	0.9	0.9	1.3	1.0	0.9	0.8	0.7	0.8	0.9	0.9	1.0	0.7 *	.06
Steroids	0.1	2.2	1.6	1.8	1.2	1.5	1.4	1.1	1.5	1.1	1.0	1.2	1.1	1.3	0.9 *	.07
Injected Drugs	--	--	--	--	--	--	--	--	--	--	0.7	1.0	0.9	1.0	0.9	.07
MDMA	--	--	--	--	--	--	--	--	--	--	--	1.4	1.4	1.1	0.9	.07
Rohypnol	--	--	--	--	--	--	--	--	--	--	--	0.7	0.5	0.5	0.4	.04
GHB	--	--	--	--	--	--	--	--	--	--	--	0.4	0.3	0.3	0.3	.04

NOTES: -- Data not available

\* 2004 and 2005 percentages are significantly different (p<.05)

# Psychedelic rate computed by analyses of responses indicating either LSD or Other Psychedelics use, or endorsement of both.

**Percentage Reporting Monthly Use of Alcohol, Tobacco, and Other Drugs  
by Indiana 7th Grade Students: 1991-2005**

<b>DRUG</b>	1991	1992	1993	1994	1995	1996	1997	1998	1999	2000	2001	2002	2003	2004	2005	Margin of Error (%)
Cigarettes	16.8	16.9	14.5	16.9	17.7	19.0	16.3	14.0	12.3	11.0	9.9	9.1	8.1	8.9	7.5 *	.19
Cigars	--	--	--	--	--	--	--	6.9	5.8	5.3	6.0	4.6	3.7	4.5	3.7 *	.13
Pipe	--	--	--	--	--	--	--	2.4	1.8	2.1	--	1.5	1.5	1.6	1.2 *	.08
Smokeless Tobacco	9.7	7.9	6.7	7.5	7.1	6.7	5.2	3.9	2.7	2.2	2.1	2.3	2.1	2.8	2.2 *	.10
Alcohol	25.9	22.9	21.8	21.5	19.6	21.3	18.4	16.8	16.8	16.5	16.1	15.2	14.7	15.3	12.7 *	.23
Marijuana	2.6	3.3	2.7	4.8	5.4	7.9	5.7	5.5	5.1	5.2	5.2	4.7	4.6	4.5	4.1	.14
Cocaine	1.1	0.1	0.1	0.8	0.7	1.3	1.0	0.9	0.7	0.7	0.6	0.8	0.9	0.8	0.7	.06
Crack	1.0	0.1	0.1	0.7	0.7	1.2	0.9	0.9	0.8	0.7	0.7	0.7	0.9	0.9	0.8	.06
Inhalants	5.3	5.5	4.7	6.1	5.6	7.0	6.6	4.8	3.7	3.3	3.1	3.0	3.7	4.8	3.7 *	.13
Amphetamines	3.5	3.0	2.2	2.7	2.4	3.3	2.3	1.7	1.2	1.2	1.1	1.1	1.0	1.1	0.7 *	.06
Methamphetamines	--	--	--	--	--	--	--	--	--	--	--	--	--	--	0.6	.05
Ritalin	--	--	--	--	--	--	--	1.4	1.0	1.2	0.8	0.8	0.9	0.8	0.8	.06
Tranquilizers	4.3	3.7	3.1	3.7	3.3	5.0	4.1	4.0	3.2	3.3	3.0	3.2	2.9	3.3	2.7 *	.11
Narcotics	2.2	1.8	1.4	1.4	1.3	2.2	1.7	1.6	1.2	1.2	1.0	1.1	1.0	1.1	0.9	.07
Psychedelics <sup>#</sup>	1.2	1.4	1.1	1.3	1.4	2.2	1.8	1.9	1.5	1.3	--	1.0	0.9	0.9	0.8	.06
LSD	--	--	--	--	--	--	--	--	--	--	--	0.8	0.8	0.8	0.7	.06
Others	--	--	--	--	--	--	--	--	--	--	--	0.4	0.4	0.4	0.3	.04
Heroin	0.1	0.1	0.1	0.8	0.6	0.9	0.8	0.5	0.5	0.5	0.5	0.6	0.6	0.6	0.5	.05
Steroids	1.2	1.7	0.1	1.3	0.9	1.0	0.8	0.6	1.0	0.7	0.7	0.8	0.7	0.8	0.6 *	.05
Injected Drugs	--	--	--	--	--	--	--	--	--	--	0.5	0.7	0.6	0.6	0.6	.05
MDMA	--	--	--	--	--	--	--	--	--	--	--	1.0	0.9	0.8	0.6	.05
Rohypnol	--	--	--	--	--	--	--	--	--	--	--	0.4	0.4	0.4	0.3	.04
GHB	--	--	--	--	--	--	--	--	--	--	--	0.2	0.2	0.2	0.2	.03

NOTES: -- Data not available

\* 2004 and 2005 percentages are significantly different (p<.05)

# Psychedelic rate computed by analyses of responses indicating either LSD or Other Psychedelics use, or endorsement of both.

**Percentage Reporting Daily and Special Use of Alcohol, Tobacco, and Other Drugs  
by Indiana 7th Grade Students: 1991-2005**

<b>DRUG</b>	1991	1992	1993	1994	1995	1996	1997	1998	1999	2000	2001	2002	2003	2004	2005	Margin of Error (%)
<b>CIGARETTES</b>																
Daily Use	8.6	8.3	7.3	8.6	8.8	10.4	8.3	6.9	6.0	5.6	4.4	4.2	3.6	4.2	3.3 *	.13
1/2+ Pack per Day	4.8	4.7	3.9	4.4	4.5	5.7	4.3	3.7	2.9	2.8	1.9	2.2	1.7	2.1	1.5 *	.09
<b>CIGARS</b>																
	--	--	--	--	--	--	--	1.2	1.0	1.0	1.3	0.9	0.7	1.0	0.7 *	.06
<b>SMOKELESS TOBACCO</b>																
	2.6	5.1	1.2	1.7	1.1	1.3	0.9	0.5	0.4	0.4	0.3	0.6	0.3	0.6	0.4 *	.04
<b>ALCOHOL</b>																
Daily Use	2.5	1.2	1.2	1.4	1.0	1.4	1.1	1.2	1.0	1.1	0.9	1.0	1.0	1.2	0.9 *	.07
Binge Drinking	14.3	13.5	12.7	13.0	12.3	13.5	12.0	12.3	12.4	12.4	9.7	10.0	8.0	8.9	6.8 *	.18
<b>MARIJUANA</b>																
	1.4	0.1	0.1	0.7	0.9	1.4	1.0	1.1	1.0	1.0	1.0	0.9	0.9	1.0	0.9 *	.07

NOTES: -- Data not available

\* 2004 and 2005 percentages are significantly different (p<.05)

**Percentage Reporting Lifetime Use of Alcohol, Tobacco, and Other Drugs  
by Indiana 8th Grade Students: 1991-2005**

DRUG	Indiana															National <sup>##</sup>	
	1991	1992	1993	1994	1995	1996	1997	1998	1999	2000	2001	2002	2003	2004	2005	Margin of Error $\pm$ (%)	2004
Cigarettes	52.1	55.0	50.0	51.3	52.4	53.7	52.6	49.5	45.7	43.7	39.9	37.4	35.1	34.7	32.1 *	.28	27.9
Cigars	--	--	--	--	--	--	--	24.4	22.5	21.3	22.1	17.4	16.4	16.1	15.8	.22	--
Pipe	--	--	--	--	--	--	--	8.0	8.6	7.8	--	5.5	5.5	5.6	5.2 *	.14	--
Smokeless Tobacco	24.8	26.6	18.9	20.1	19.2	17.9	16.7	12.4	10.9	10.9	8.2	7.7	7.3	8.3	7.3 *	.16	11.0
Alcohol	64.7	66.1	60.9	61.7	60.2	59.1	59.4	51.5	53.0	51.0	53.3	52.6	51.7	52.0	49.0 *	.30	43.9
Marijuana	11.7	12.2	12.0	16.0	20.2	24.3	23.0	22.1	19.7	19.0	19.5	20.0	19.1	18.6	17.6 *	.23	16.3
Cocaine	2.2	2.4	2.0	2.5	2.9	3.6	3.5	3.2	2.6	2.6	2.7	2.6	2.9	2.7	2.9	.10	3.4
Crack	2.1	1.6	1.5	2.0	2.4	3.0	2.9	2.9	2.4	2.4	2.5	2.3	2.7	2.4	2.6	.10	2.4
Inhalants	13.7	16.7	14.5	15.3	18.1	17.4	17.6	13.9	12.0	11.2	10.3	9.3	10.7	11.0	11.3	.19	17.3
Amphetamines	9.7	11.4	9.0	9.1	10.6	10.0	9.1	6.6	5.8	5.6	5.5	5.0	4.7	4.3	3.7 *	.11	7.5
Methamphetamines	--	--	--	--	--	--	--	--	--	--	--	--	--	--	2.4	.09	2.5
Ritalin	--	--	--	--	--	--	--	4.2	3.9	4.2	4.0	3.5	3.6	3.1	3.5 *	.11	--
Tranquilizers	9.0	13.0	10.3	10.7	11.4	11.9	12.5	11.5	10.1	10.3	10.2	10.2	10.7	10.2	9.8	.18	4.0
Narcotics	5.9	7.0	5.3	5.4	5.8	5.5	6.5	5.8	5.2	5.0	4.9	4.8	4.8	4.5	4.5	.13	--
Psychedelics <sup>#</sup>	3.3	4.3	3.7	3.7	5.1	6.7	6.3	5.6	5.7	5.4	--	4.2	3.7	3.1	3.3	.11	3.5
LSD	--	--	--	--	--	--	--	--	--	--	--	3.8	3.2	2.6	2.7	.10	1.8
Others	--	--	--	--	--	--	--	--	--	--	--	1.4	1.4	1.4	1.5	.07	3.0
Heroin	1.7	1.6	1.4	1.7	1.8	2.2	1.8	1.9	1.3	1.6	1.7	1.4	1.8	1.5	1.6	.08	1.6
Steroids	2.9	3.1	2.6	2.7	2.6	2.1	2.3	2.5	2.1	2.5	2.2	2.1	2.2	2.2	1.8 *	.08	1.9
Injected Drugs	--	--	--	--	--	--	--	--	--	--	1.5	1.4	1.7	1.5	1.8	.08	--
MDMA	--	--	--	--	--	--	--	--	--	--	--	3.4	3.3	2.7	2.5	.09	2.8
Rohypnol	--	--	--	--	--	--	--	--	--	--	--	1.1	1.3	1.1	1.2	.07	1.0
GHB	--	--	--	--	--	--	--	--	--	--	--	0.7	0.7	0.7	0.7	.05	--

NOTES: -- Data not available

\* 2004 and 2005 percentages are significantly different (p<.05)

# Psychedelic rate computed by analyses of responses indicating either LSD or Other Psychedelics use, or endorsement of both.

## Monitoring the Future Study, the University of Michigan, 2004

**Percentage Reporting Annual Use of Alcohol, Tobacco, and Other Drugs  
by Indiana 8th Grade Students: 1991-2005**

DRUG	Indiana															National <sup>##</sup>	
	1991	1992	1993	1994	1995	1996	1997	1998	1999	2000	2001	2002	2003	2004	2005	Margin of Error $\pm$ (%)	2004
Cigarettes	39.1	41.8	37.9	39.6	41.4	42.6	41.5	37.3	33.1	30.6	26.3	24.1	22.6	22.2	20.6 *	.25	--
Cigars	--	--	--	--	--	--	--	20.0	18.1	16.9	16.6	11.9	11.3	11.6	11.3	.19	--
Pipe	--	--	--	--	--	--	--	5.8	5.9	5.1	--	3.8	4.0	4.2	3.8 *	.12	--
Smokeless Tobacco	20.1	22.8	14.9	16.5	15.4	14.2	12.8	9.5	8.3	8.0	6.2	5.8	5.5	6.3	5.6 *	.14	--
Alcohol	55.2	57.2	52.3	52.9	51.6	51.4	51.2	45.1	47.0	45.1	45.4	43.8	42.4	42.1	39.0 *	.30	36.7
Marijuana	10.5	10.5	10.4	14.3	18.4	22.4	21.0	19.8	17.7	17.1	17.1	16.8	16.0	15.4	14.5	.21	11.8
Cocaine	1.9	1.9	1.6	2.1	2.5	2.9	3.0	2.7	2.1	2.2	2.2	2.0	2.3	2.1	2.3	.09	2.0
Crack	1.9	1.5	1.2	1.6	2.0	2.3	2.4	2.4	1.9	1.9	2.0	1.7	2.0	1.7	1.8	.08	1.3
Inhalants	10.7	13.7	11.2	12.4	14.5	13.6	14.0	10.5	8.9	8.3	7.4	6.2	7.5	7.9	7.8	.16	9.6
Amphetamines	9.1	10.4	7.8	7.8	9.3	8.8	7.9	5.6	4.7	4.7	4.5	3.8	3.7	3.4	2.9 *	.10	4.9
Methamphetamines	--	--	--	--	--	--	--	--	--	--	--	--	--	--	1.7	.08	1.5
Ritalin	--	--	--	--	--	--	--	3.6	3.2	3.5	3.1	2.5	2.6	2.2	2.6 *	.10	2.5
Tranquilizers	7.9	11.2	8.6	9.1	9.5	10.3	10.8	9.7	8.5	8.5	8.5	7.9	8.3	8.1	7.5	.16	2.5
Narcotics	4.8	5.2	4.3	4.0	4.8	4.6	5.5	4.9	4.2	4.1	4.1	3.6	3.5	3.3	3.2	.11	--
Psychedelics <sup>#</sup>	0.1	3.7	3.1	3.1	4.5	6.0	5.6	5.0	4.8	4.5	--	2.9	2.7	2.4	2.4	.09	2.2
LSD	--	--	--	--	--	--	--	--	--	--	--	2.7	2.3	1.9	2.0	.09	1.1
Others	--	--	--	--	--	--	--	--	--	--	--	1.0	1.0	1.1	1.0	.06	1.9
Heroin	0.1	1.4	1.1	1.5	1.5	1.8	1.6	1.5	1.1	1.2	1.3	1.0	1.4	1.2	1.2	.07	1.0
Steroids	0.1	2.6	2.0	2.0	1.8	1.6	1.7	2.0	1.5	1.8	1.7	1.6	1.6	1.6	1.4	.07	1.1
Injected Drugs	--	--	--	--	--	--	--	--	--	--	1.1	1.0	1.2	1.2	1.3	.07	--
MDMA	--	--	--	--	--	--	--	--	--	--	--	2.7	2.6	2.0	1.8	.08	1.7
Rohypnol	--	--	--	--	--	--	--	--	--	--	--	0.8	1.0	0.9	0.9	.06	0.6
GHB	--	--	--	--	--	--	--	--	--	--	--	0.4	0.5	0.6	0.5	.04	0.7

NOTES: -- Data not available

\* 2004 and 2005 percentages are significantly different (p<.05)

# Psychedelic rate computed by analyses of responses indicating either LSD or Other Psychedelics use, or endorsement of both.

## Monitoring the Future Study, the University of Michigan, 2004

**Percentage Reporting Monthly Use of Alcohol, Tobacco, and Other Drugs  
by Indiana 8th Grade Students: 1991-2005**

DRUG	Indiana															National <sup>##</sup>	
	1991	1992	1993	1994	1995	1996	1997	1998	1999	2000	2001	2002	2003	2004	2005	Margin of Error $\pm$ (%)	2004
Cigarettes	22.0	24.8	21.1	24.2	26.3	27.1	25.8	24.1	19.7	18.2	16.1	14.7	14.0	13.4	12.5 *	.20	9.2
Cigars	--	--	--	--	--	--	--	12.0	9.6	9.7	10.0	6.6	6.8	6.7	6.5	.15	--
Pipe	--	--	--	--	--	--	--	3.5	3.5	3.1	--	2.2	2.2	2.3	2.1	.09	--
Smokeless Tobacco	13.7	15.6	9.0	10.6	9.3	8.6	7.2	5.6	4.6	4.5	3.5	3.4	3.2	3.8	3.3 *	.11	4.1
Alcohol	33.6	35.1	30.9	32.0	31.3	31.3	30.3	27.2	27.7	26.4	24.7	24.9	24.3	23.5	21.1 *	.25	18.6
Marijuana	6.5	6.7	6.5	9.9	13.1	15.2	13.8	12.8	11.3	11.3	11.3	11.1	10.6	9.8	9.3	.18	6.4
Cocaine	1.6	1.2	0.1	1.3	1.4	1.7	1.9	1.5	1.1	1.1	1.3	1.2	1.3	1.2	1.4 *	.07	0.9
Crack	1.4	1.1	0.1	1.0	1.1	1.4	1.4	1.3	1.1	1.0	1.2	0.9	1.2	1.0	1.2 *	.07	0.6
Inhalants	6.0	7.4	6.5	7.5	8.4	8.0	8.2	5.7	4.8	4.4	4.0	3.4	4.2	4.7	4.3	.12	4.5
Amphetamines	5.8	6.6	5.1	5.2	5.9	5.6	5.3	3.3	2.8	2.8	2.8	2.4	2.4	2.1	1.9	.08	2.3
Methamphetamines	--	--	--	--	--	--	--	--	--	--	--	--	--	--	1.1	.06	0.6
Ritalin	--	--	--	--	--	--	--	2.0	1.7	2.0	1.7	1.3	1.4	1.3	1.5 *	.07	--
Tranquilizers	4.6	7.0	5.6	5.7	5.8	6.0	6.5	5.7	5.2	5.1	5.2	4.8	5.1	4.9	4.7	.13	1.2
Narcotics	2.9	3.3	2.6	2.5	2.6	2.7	3.2	2.8	2.4	2.4	2.4	2.0	2.1	1.9	1.9	.08	--
Psychedelics <sup>#</sup>	1.9	2.2	2.0	2.1	3.1	3.6	3.6	3.0	2.6	2.7	--	1.6	1.5	1.4	1.5	.07	1.0
LSD	--	--	--	--	--	--	--	--	--	--	--	1.5	1.3	1.2	1.2	.07	0.5
Others	--	--	--	--	--	--	--	--	--	--	--	0.6	0.7	0.7	0.6	.05	0.8
Heroin	1.3	0.1	0.1	1.0	0.9	1.1	1.1	1.0	0.6	0.7	0.8	0.7	0.9	0.8	0.8	.05	0.5
Steroids	1.8	1.7	1.2	1.3	1.0	1.0	1.0	1.1	0.9	0.9	1.0	0.9	1.0	0.9	0.8	.05	0.5
Injected Drugs	--	--	--	--	--	--	--	--	--	--	0.7	0.6	0.8	0.8	0.8	.05	--
MDMA	--	--	--	--	--	--	--	--	--	--	--	1.6	1.5	1.3	1.1	.06	0.8
Rohypnol	--	--	--	--	--	--	--	--	--	--	--	0.5	0.7	0.6	0.6	.05	0.2
GHB	--	--	--	--	--	--	--	--	--	--	--	0.3	0.4	0.4	0.4	.04	--

NOTES: -- Data not available

\* 2004 and 2005 percentages are significantly different (p<.05)

# Psychedelic rate computed by analyses of responses indicating either LSD or Other Psychedelics use, or endorsement of both.

## Monitoring the Future Study, the University of Michigan, 2004

**Percentage Reporting Daily and Special Use of Alcohol, Tobacco, and Other Drugs  
by Indiana 8th Grade Students: 1991-2005**

DRUG	Indiana															National <sup>##</sup>	
	1991	1992	1993	1994	1995	1996	1997	1998	1999	2000	2001	2002	2003	2004	2005	Margin of Error $\pm$ (%)	2004
<b>CIGARETTES</b>																	
Daily Use	13.2	13.7	11.8	13.8	14.9	15.4	14.2	13.7	10.6	10.0	8.8	7.5	7.2	6.9	6.7	.15	4.4
1/2 <sup>+</sup> Pack per Day	7.7	9.4	6.7	7.2	8.4	8.8	8.4	7.5	5.6	5.3	4.9	4.3	3.7	3.5	3.3	.11	1.7
<b>CIGARS</b>	--	--	--	--	--	--	--	2.5	1.7	1.9	3.0	1.4	1.4	1.3	1.3	.07	--
<b>SMOKELESS TOBACCO</b>	4.6	5.1	2.3	2.6	2.1	2.2	1.6	1.4	0.9	0.9	0.9	0.8	0.7	0.9	0.8	.05	1.0
<b>ALCOHOL</b>																	
Daily Use	2.5	2.8	1.8	2.3	2.1	2.2	2.2	2.4	2.1	2.4	2.2	1.9	2.1	1.9	1.8	.08	0.6
Binge Drinking	19.2	20.6	18.5	18.6	18.4	19.0	18.9	19.7	19.5	18.6	14.8	15.5	13.4	13.4	11.6 *	.19	11.4
<b>MARIJUANA</b>	1.4	1.2	0.9	1.9	2.1	3.1	2.7	2.7	2.3	2.7	3.1	2.7	2.6	2.3	2.4	.09	0.8

NOTES: -- Data not available

\* 2004 and 2005 percentages are significantly different (p<.05)

## Monitoring the Future Study, the University of Michigan, 2004

**Percentage Reporting Lifetime Use of Alcohol, Tobacco, and Other Drugs  
by Indiana 9th Grade Students: 1991-2005**

<b>DRUG</b>	1991	1992	1993	1994	1995	1996	1997	1998	1999	2000	2001	2002	2003	2004	2005	Margin of Error (%)
Cigarettes	54.2	58.2	56.5	57.4	58.7	61.4	57.3	55.8	53.7	50.6	47.2	43.6	39.8	40.7	36.8 *	.36
Cigars	--	--	--	--	--	--	--	31.0	28.7	26.8	29.8	23.1	20.7	21.3	20.6	.30
Pipe	--	--	--	--	--	--	--	10.9	10.1	9.7	--	7.6	7.1	7.3	6.5 *	.18
Smokeless Tobacco	28.0	28.5	24.3	25.8	26.2	24.2	21.3	18.7	15.0	14.2	11.9	12.4	10.5	12.2	10.7 *	.23
Alcohol	74.6	72.8	70.2	69.9	68.7	69.7	65.9	61.8	61.4	59.8	62.6	59.9	58.4	58.4	55.2 *	.37
Marijuana	15.9	16.6	18.4	23.9	26.1	35.0	28.9	30.7	27.8	26.7	28.4	28.1	25.2	24.0	22.9 *	.31
Cocaine	2.5	3.2	2.5	3.7	3.7	4.9	4.8	5.3	4.2	3.9	3.8	4.3	4.3	4.7	4.2 *	.15
Crack	1.2	1.8	1.8	2.5	2.7	4.0	3.5	4.2	3.3	3.0	3.0	3.1	3.2	3.3	3.0	.13
Inhalants	12.3	14.1	13.3	17.4	17.3	18.3	16.7	15.7	12.3	11.6	11.1	9.9	9.8	11.3	10.9	.23
Amphetamines	12.9	13.9	13.5	14.8	14.3	16.7	13.3	12.0	9.9	10.1	10.0	9.7	8.6	8.6	7.0 *	.19
Methamphetamines	--	--	--	--	--	--	--	--	--	--	--	--	--	--	3.5	.14
Ritalin	--	--	--	--	--	--	--	6.8	5.0	6.2	6.3	5.3	5.1	4.9	5.4	.17
Tranquilizers	9.2	11.4	11.1	13.8	13.4	15.3	15.0	14.9	13.7	14.0	14.2	14.4	13.2	13.6	12.3 *	.24
Narcotics	6.9	6.8	6.9	8.5	7.9	9.9	9.1	9.2	8.1	8.1	8.5	9.1	7.9	8.0	7.0 *	.19
Psychedelics <sup>#</sup>	3.6	5.6	5.6	6.4	7.8	12.1	8.9	9.9	9.2	8.0	--	6.9	5.2	5.2	4.7	.16
LSD	--	--	--	--	--	--	--	--	--	--	--	6.3	4.5	4.3	3.9	.14
Others	--	--	--	--	--	--	--	--	--	--	--	2.4	2.3	2.4	2.3	.11
Heroin	1.0	2.0	1.5	2.0	1.9	2.4	2.1	2.1	1.7	1.6	1.8	1.8	2.0	2.0	2.1	.11
Steroids	2.2	2.7	2.8	3.0	2.6	2.5	2.3	2.5	2.4	2.8	2.5	2.4	2.6	2.7	2.3 *	.11
Injected Drugs	--	--	--	--	--	--	--	--	--	--	1.3	1.6	2.0	2.0	2.0	.10
MDMA	--	--	--	--	--	--	--	--	--	--	--	5.4	4.2	4.1	3.6 *	.14
Rohypnol	--	--	--	--	--	--	--	--	--	--	--	1.6	1.6	1.8	1.8	.10
GHB	--	--	--	--	--	--	--	--	--	--	--	1.1	1.1	1.1	1.1	.08

NOTES: -- Data not available

\* 2004 and 2005 percentages are significantly different (p<.05).

# Psychedelic rate computed by analyses of responses indicating either LSD or Other Psychedelics use, or endorsement of both.



**Percentage Reporting Annual Use of Alcohol, Tobacco, and Other Drugs  
by Indiana 9th Grade Students: 1991-2005**

<b>DRUG</b>	1991	1992	1993	1994	1995	1996	1997	1998	1999	2000	2001	2002	2003	2004	2005	Margin of Error (%)
Cigarettes	39.4	45.9	43.6	45.5	46.2	50.2	46.4	43.4	39.7	37.1	33.3	29.1	27.0	27.6	25.4 *	.32
Cigars	--	--	--	--	--	--	--	26.3	23.8	21.8	23.2	16.2	14.6	15.4	15.1	.27
Pipe	--	--	--	--	--	--	--	7.9	6.9	6.6	--	5.1	5.1	5.5	4.9	.16
Smokeless Tobacco	23.3	25.1	19.2	20.8	20.8	19.6	16.7	14.1	11.5	11.2	9.0	8.8	8.1	9.3	8.3 *	.20
Alcohol	67.1	65.2	62.5	61.6	60.5	62.2	58.1	56.0	56.0	54.6	54.7	50.4	50.1	49.9	46.3 *	.37
Marijuana	14.3	15.5	16.1	21.7	23.7	31.8	25.8	27.3	24.6	24.0	24.6	23.4	20.9	19.6	18.0 *	.28
Cocaine	2.5	3.1	2.1	2.9	3.1	4.1	4.0	4.5	3.2	3.3	3.1	3.2	3.2	3.5	3.1	.13
Crack	1.5	1.8	1.4	2.0	2.2	3.2	2.9	3.3	2.4	2.4	2.3	2.1	2.2	2.4	2.2	.11
Inhalants	9.4	10.6	9.8	13.5	13.2	13.8	12.1	11.5	8.8	8.1	7.2	6.1	6.3	7.5	6.9	.19
Amphetamines	11.6	13.2	11.6	12.9	12.2	14.4	11.4	9.8	8.2	8.0	8.5	7.2	6.7	6.6	5.2 *	.16
Methamphetamines	--	--	--	--	--	--	--	--	--	--	--	--	--	--	2.5	.12
Ritalin	--	--	--	--	--	--	--	5.7	3.9	4.8	4.9	3.7	3.6	3.4	3.6	.14
Tranquilizers	8.0	10.2	9.2	11.9	10.8	13.0	12.7	12.5	11.7	12.2	12.2	10.8	10.2	10.7	8.9 *	.21
Narcotics	5.2	6.0	5.5	6.9	6.3	7.9	7.6	7.8	6.9	6.8	7.1	6.6	5.8	5.9	4.9 *	.16
Psychedelics <sup>#</sup>	0.1	5.1	4.7	5.6	6.9	10.9	7.7	8.5	7.9	6.7	--	4.7	3.6	3.7	3.1 *	.13
LSD	--	--	--	--	--	--	--	--	--	--	--	4.4	3.1	3.1	2.5 *	.12
Others	--	--	--	--	--	--	--	--	--	--	--	1.6	1.6	1.8	1.6	.09
Heroin	0.1	1.9	1.1	1.5	1.7	2.0	1.7	1.6	1.3	1.4	1.3	1.1	1.4	1.4	1.4 *	.09
Steroids	0.1	2.3	2.0	2.2	1.8	1.8	1.7	1.8	1.7	2.1	1.9	1.7	2.0	1.9	1.6	.09
Injected Drugs	--	--	--	--	--	--	--	--	--	--	0.9	1.1	1.4	1.4	1.3	.08
MDMA	--	--	--	--	--	--	--	--	--	--	--	3.9	3.1	3.0	2.5 *	.12
Rohypnol	--	--	--	--	--	--	--	--	--	--	--	1.1	1.2	1.3	1.2	.08
GHB	--	--	--	--	--	--	--	--	--	--	--	0.7	0.8	0.8	0.8	.07

NOTES: -- Data not available

\* 2004 and 2005 percentages are significantly different (p<.05).

# Psychedelic rate computed by analyses of responses indicating either LSD or Other Psychedelics use, or endorsement of both.

**Percentage Reporting Monthly Use of Alcohol, Tobacco, and Other Drugs  
by Indiana 9th Grade Students: 1991-2005**

<b>DRUG</b>	1991	1992	1993	1994	1995	1996	1997	1998	1999	2000	2001	2002	2003	2004	2005	Margin of Error (%)
Cigarettes	22.6	28.4	26.2	29.4	30.8	34.4	30.5	28.9	25.4	24.9	21.8	19.1	17.9	18.2	16.4 *	.27
Cigars	--	--	--	--	--	--	--	15.5	13.2	12.6	14.1	9.2	8.3	9.1	8.6	.21
Pipe	--	--	--	--	--	--	--	4.5	4.1	4.2	--	2.9	2.7	3.2	2.7 *	.12
Smokeless Tobacco	14.4	16.1	12.2	13.3	13.2	12.5	9.8	8.3	6.5	6.5	5.4	5.2	4.9	5.6	5.2	.16
Alcohol	43.7	41.8	38.2	39.6	38.5	40.8	36.0	36.7	36.2	35.3	33.2	30.5	30.8	29.4	26.6 *	.33
Marijuana	8.3	9.6	10.6	15.2	15.9	22.8	17.2	18.4	16.2	15.6	16.1	14.6	13.9	12.1	11.5	.24
Cocaine	1.3	1.9	0.1	1.6	1.7	2.4	2.2	2.4	1.4	1.6	1.6	1.6	1.8	2.0	1.7	.10
Crack	1.0	1.5	0.1	1.4	1.3	2.1	1.5	1.9	1.2	1.3	1.2	1.1	1.2	1.4	1.3	.08
Inhalants	5.2	5.2	5.2	7.3	6.9	7.2	6.1	5.8	4.4	4.2	3.7	3.0	3.0	3.9	3.6	.14
Amphetamines	7.0	7.5	6.4	7.8	7.2	8.9	6.8	5.9	4.8	5.1	5.2	4.3	3.6	3.8	3.0 *	.13
Methamphetamines	--	--	--	--	--	--	--	--	--	--	--	--	--	--	1.5	.09
Ritalin	--	--	--	--	--	--	--	3.0	2.0	2.5	2.4	1.9	1.8	1.9	2.0	.10
Tranquilizers	4.0	5.8	5.2	7.1	6.2	7.7	7.9	7.5	7.2	7.4	7.3	6.7	5.9	6.3	5.1 *	.16
Narcotics	3.1	3.4	2.9	3.7	3.8	4.9	4.2	4.2	3.8	3.9	4.2	3.9	3.3	3.1	2.8	.12
Psychedelics <sup>#</sup>	2.2	3.3	2.7	3.7	4.9	6.5	4.6	5.0	4.3	3.6	--	2.4	1.8	1.9	1.7	.10
LSD	--	--	--	--	--	--	--	--	--	--	--	2.0	1.5	1.6	1.4	.09
Others	--	--	--	--	--	--	--	--	--	--	--	1.0	0.8	1.0	0.9	.07
Heroin	1.0	1.3	0.1	1.1	0.9	1.3	1.0	0.9	0.6	0.7	0.8	0.7	0.9	0.9	0.9	.07
Steroids	1.3	1.6	1.3	1.4	1.2	1.2	1.1	1.1	0.9	1.0	1.1	1.0	1.2	1.1	0.9	.07
Injected Drugs	--	--	--	--	--	--	--	--	--	--	0.6	0.6	0.8	0.8	0.8	.07
MDMA	--	--	--	--	--	--	--	--	--	--	--	1.9	1.5	1.6	1.3	.08
Rohypnol	--	--	--	--	--	--	--	--	--	--	--	0.7	0.6	0.7	0.7	.06
GHB	--	--	--	--	--	--	--	--	--	--	--	0.5	0.5	0.5	0.5	.05

NOTES: -- Data not available

\* 2004 and 2005 percentages are significantly different (p<.05).

# Psychedelic rate computed by analyses of responses indicating either LSD or Other Psychedelics use, or endorsement of both.

**Percentage Reporting Daily and Special Use of Alcohol, Tobacco, and Other Drugs  
by Indiana 9th Grade Students: 1991-2005**

<b>DRUG</b>	1991	1992	1993	1994	1995	1996	1997	1998	1999	2000	2001	2002	2003	2004	2005	Margin of Error (%)
<b>CIGARETTES</b>																
Daily Use	13.6	17.2	16.0	18.3	18.4	22.0	19.0	18.5	15.5	14.7	12.4	11.6	10.3	10.3	9.4 *	.22
1/2+ Pack per Day	9.0	11.4	9.9	11.7	11.2	14.0	11.8	11.6	9.2	8.4	7.0	7.0	6.1	5.7	5.1 *	.16
<b>CIGARS</b>	--	--	--	--	--	--	--	3.3	2.8	2.8	4.3	2.1	1.7	2.2	1.8 *	.10
<b>SMOKELESS TOBACCO</b>	5.0	5.4	3.8	4.2	4.1	3.9	2.5	2.4	1.8	2.0	1.5	1.6	1.4	1.8	1.5 *	.09
<b>ALCOHOL</b>																
Daily Use	3.9	3.5	2.8	3.2	3.1	3.6	3.1	3.6	3.6	3.4	3.0	3.1	2.8	2.9	2.4 *	.11
Binge Drinking	25.1	24.8	23.3	23.6	23.3	25.5	23.1	25.7	24.3	24.3	19.7	19.8	17.9	17.3	14.8 *	.26
<b>MARIJUANA</b>	3.5	1.9	1.8	3.3	3.7	6.4	4.1	4.9	4.6	4.5	4.2	4.5	3.8	3.2	3.3	.13

NOTES: --Data not available

\* 2004 and 2005 percentages are significantly different (p<.05).

**Percentage Reporting Lifetime Use of Alcohol, Tobacco, and Other Drugs  
by Indiana 10th Grade Students: 1991-2005**

DRUG	Indiana															National <sup>##</sup>	
	1991	1992	1993	1994	1995	1996	1997	1998	1999	2000	2001	2002	2003	2004	2005	Margin of Error $\pm$ (%)	2004
Cigarettes	61.6	62.6	60.8	61.5	61.8	63.6	64.1	61.4	60.5	57.4	55.5	51.5	47.2	46.7	43.9 *	.33	40.7
Cigars	--	--	--	--	--	--	--	37.5	36.4	32.4	36.4	30.6	27.2	27.8	26.9	.30	--
Pipe	--	--	--	--	--	--	--	12.8	12.1	10.6	--	9.0	8.3	7.7	7.8	.18	--
Smokeless Tobacco	35.5	32.0	27.9	28.0	28.7	30.0	26.2	22.1	19.6	17.3	16.0	16.2	13.8	14.1	14.3	.24	13.8
Alcohol	81.4	78.7	76.5	76.2	73.2	74.3	75.2	68.4	69.2	66.6	71.3	68.4	67.2	65.5	63.5 *	.32	64.2
Marijuana	26.2	22.4	25.6	30.5	34.2	40.2	40.1	38.2	37.4	34.1	37.8	36.9	34.8	33.5	31.6 *	.31	35.1
Cocaine	5.3	3.9	3.4	4.3	4.9	6.9	6.7	6.6	6.0	5.1	6.1	6.5	6.0	6.0	6.1	.16	5.4
Crack	3.1	2.1	1.9	2.9	3.6	4.8	4.7	5.1	4.1	3.4	3.9	3.5	3.7	3.8	3.8	.13	2.6
Inhalants	16.7	13.5	15.0	16.1	17.5	17.8	17.5	15.9	12.8	11.4	11.9	10.7	10.9	11.3	11.2	.21	12.4
Amphetamines	20.2	17.1	17.3	17.2	17.7	18.8	17.6	15.1	13.5	12.2	13.7	13.2	12.3	11.3	10.2 *	.20	11.9
Methamphetamines	--	--	--	--	--	--	--	--	--	--	--	--	--	--	4.5	.14	5.3
Ritalin	--	--	--	--	--	--	--	6.8	6.6	6.8	7.5	7.5	6.5	6.1	6.5	.17	--
Tranquilizers	13.3	14.1	13.0	14.6	13.5	16.3	16.3	16.1	15.5	14.9	16.4	17.4	16.5	16.0	15.0 *	.24	7.3
Narcotics	10.0	9.4	9.0	9.8	9.7	11.7	12.6	11.9	11.1	10.1	11.7	12.2	11.6	11.0	9.9 *	.20	--
Psychedelics <sup>#</sup>	7.7	8.0	7.7	8.3	11.5	14.1	13.2	12.9	12.6	10.9	--	9.4	7.0	6.1	5.7	.16	6.4
LSD	--	--	--	--	--	--	--	--	--	--	--	8.6	6.0	5.1	4.7	.14	2.8
Others	--	--	--	--	--	--	--	--	--	--	--	3.2	3.1	2.9	2.9	.11	5.8
Heroin	2.0	1.9	1.4	2.0	1.9	2.8	2.2	2.5	2.0	1.9	2.1	2.2	2.2	2.1	2.1	.10	1.5
Steroids	3.0	3.0	2.4	2.8	2.2	2.9	2.4	3.1	2.3	2.7	2.5	3.0	2.8	2.7	2.2 *	.10	2.4
Injected Drugs	--	--	--	--	--	--	--	--	--	--	1.6	1.8	1.9	1.9	2.1	.10	--
MDMA	--	--	--	--	--	--	--	--	--	--	--	6.9	5.7	4.7	4.6	.14	4.3
Rohypnol	--	--	--	--	--	--	--	--	--	--	--	1.8	1.9	1.8	1.8	.09	1.2
GHB	--	--	--	--	--	--	--	--	--	--	--	1.3	1.1	1.2	1.2	.07	--

NOTES: -- Data not available

\* 2004 and 2005 percentages are significantly different (p<.05).

# Psychedelic rate computed by analyses of responses indicating either LSD or Other Psychedelics use, or endorsement of both.

## Monitoring the Future Study, the University of Michigan, 2004

**Percentage Reporting Annual Use of Alcohol, Tobacco, and Other Drugs  
by Indiana 10th Grade Students: 1991-2005**

DRUG	Indiana															National <sup>##</sup>	
	1991	1992	1993	1994	1995	1996	1997	1998	1999	2000	2001	2002	2003	2004	2005	Margin of Error $\pm$ (%)	2004
Cigarettes	47.8	48.7	46.8	48.0	48.9	50.8	52.4	47.9	45.5	41.4	39.2	35.9	32.2	31.7	30.5 *	.31	--
Cigars	--	--	--	--	--	--	--	32.1	30.4	26.0	28.5	22.3	19.6	21.1	19.9 *	.27	--
Pipe	--	--	--	--	--	--	--	8.9	8.3	6.6	--	6.2	5.9	5.5	5.8	.16	--
Smokeless Tobacco	27.3	27.1	21.6	21.8	22.2	22.9	20.3	16.4	14.6	12.9	11.8	12.0	10.2	10.7	11.4 *	.21	--
Alcohol	73.7	71.8	68.0	67.7	65.3	65.9	67.3	61.8	63.0	61.1	62.8	59.5	57.6	55.8	54.3 *	.33	58.2
Marijuana	22.9	19.7	22.2	27.6	30.8	36.1	35.1	33.7	32.8	29.4	32.4	30.3	28.1	26.8	25.0 *	.29	27.5
Cocaine	4.3	3.5	2.6	3.5	4.0	5.7	5.5	5.4	5.0	3.8	4.9	4.7	4.5	4.5	4.3	.14	3.7
Crack	2.8	1.9	1.5	2.3	3.0	4.0	3.8	4.0	3.2	2.4	2.7	2.5	2.6	2.7	2.5	.10	1.7
Inhalants	12.6	9.2	10.3	11.3	12.4	11.3	11.7	10.7	8.1	7.1	7.2	6.2	6.3	6.8	6.7	.17	5.9
Amphetamines	17.4	15.0	13.9	14.4	14.4	15.4	14.5	12.1	10.5	9.6	11.1	10.0	9.2	8.5	7.2 *	.17	8.5
Methamphetamines	--	--	--	--	--	--	--	--	--	--	--	--	--	--	3.1	.12	3.0
Ritalin	--	--	--	--	--	--	--	5.2	4.9	5.0	5.3	5.0	4.4	4.0	4.3	.14	3.4
Tranquilizers	11.7	12.2	10.4	12.1	11.2	13.5	13.5	13.2	12.8	12.1	13.5	13.2	12.3	12.4	11.3 *	.21	5.1
Narcotics	8.1	7.6	6.9	7.8	7.6	9.3	10.2	9.8	9.0	8.1	9.6	8.8	8.3	8.1	6.9 *	.17	--
Psychedelics <sup>#</sup>	0.1	7.8	6.4	7.1	10.2	12.3	11.4	10.5	10.5	8.6	--	6.1	4.5	4.0	3.7	.13	4.1
LSD	--	--	--	--	--	--	--	--	--	--	--	5.5	3.6	3.2	3.0	.11	1.6
Others	--	--	--	--	--	--	--	--	--	--	--	2.3	2.1	2.0	2.0	.09	3.7
Heroin	0.1	1.8	1.2	1.6	1.6	2.3	1.8	1.8	1.6	1.2	1.6	1.4	1.5	1.5	1.4	.08	0.9
Steroids	0.1	2.8	1.8	2.1	1.7	2.2	1.7	2.2	1.6	1.9	1.9	2.0	1.9	2.0	1.4 *	.08	1.5
Injected Drugs	--	--	--	--	--	--	--	--	--	--	1.1	1.2	1.3	1.3	1.3	.08	--
MDMA	--	--	--	--	--	--	--	--	--	--	--	5.1	3.8	3.2	3.0	.11	2.4
Rohypnol	--	--	--	--	--	--	--	--	--	--	--	1.3	1.2	1.2	1.2	.07	0.7
GHB	--	--	--	--	--	--	--	--	--	--	--	0.9	0.8	0.8	0.8	.06	0.8

NOTES: -- Data not available

\* 2004 and 2005 percentages are significantly different (p<.05).

# Psychedelic rate computed by analyses of responses indicating either LSD or Other Psychedelics use, or endorsement of both.

## Monitoring the Future Study, the University of Michigan, 2004

**Percentage Reporting Monthly Use of Alcohol, Tobacco, and Other Drugs  
by Indiana 10th Grade Students: 1991-2005**

DRUG	Indiana															National <sup>##</sup>	
	1991	1992	1993	1994	1995	1996	1997	1998	1999	2000	2001	2002	2003	2004	2005	Margin of Error $\pm$ (%)	2004
Cigarettes	31.0	31.3	30.4	33.0	34.4	36.7	37.2	33.9	31.5	28.9	27.0	23.8	22.2	22.1	20.8 *	.27	16.0
Cigars	--	--	--	--	--	--	--	19.0	16.5	14.6	17.8	11.9	11.5	12.4	11.8	.22	--
Pipe	--	--	--	--	--	--	--	4.8	4.3	3.6	--	3.2	3.3	2.9	3.2	.12	--
Smokeless Tobacco	18.1	18.2	13.2	13.6	13.8	14.6	12.3	9.5	8.2	7.4	6.9	7.1	6.0	6.4	7.0 *	.17	4.9
Alcohol	50.7	47.1	43.8	44.9	42.7	43.7	43.9	41.3	41.6	39.7	39.7	38.1	36.9	34.1	33.0	.32	35.2
Marijuana	13.4	11.8	14.3	18.9	21.5	24.9	23.7	21.8	21.1	19.0	21.4	19.2	18.2	17.2	16.0 *	.25	15.9
Cocaine	2.4	1.9	1.4	1.6	2.2	2.6	2.6	2.9	2.3	1.7	2.4	2.4	2.3	2.4	2.2	.10	1.7
Crack	1.7	1.1	0.1	1.2	1.6	1.8	1.9	2.1	1.5	1.1	1.5	1.1	1.4	1.4	1.3	.08	0.8
Inhalants	6.5	4.8	5.0	5.6	5.8	5.1	5.3	4.9	3.4	2.9	3.3	2.9	2.9	3.3	3.0	.11	2.4
Amphetamines	9.8	7.5	7.5	8.3	7.9	7.8	7.8	6.5	5.6	5.4	6.5	5.9	5.2	4.8	4.0 *	.13	4.0
Methamphetamines	--	--	--	--	--	--	--	--	--	--	--	--	--	--	1.6	.08	1.3
Ritalin	--	--	--	--	--	--	--	2.5	2.1	2.4	2.6	2.2	2.1	2.0	2.1	.10	--
Tranquilizers	6.0	6.4	5.7	6.9	6.2	7.0	7.4	7.5	7.1	7.0	8.0	7.6	7.1	7.0	6.4 *	.16	2.3
Narcotics	4.0	3.7	3.4	4.0	4.1	4.4	5.0	5.2	4.4	4.4	5.5	4.6	4.2	4.3	3.6 *	.13	--
Psychedelics <sup>#</sup>	4.1	4.7	3.7	4.1	7.0	6.8	6.5	6.0	5.5	4.2	--	2.5	2.1	2.0	1.8	.09	1.6
LSD	--	--	--	--	--	--	--	--	--	--	--	2.2	1.7	1.5	1.4	.08	0.6
Others	--	--	--	--	--	--	--	--	--	--	--	1.1	1.1	1.0	1.0	.07	1.4
Heroin	1.4	1.1	0.1	0.9	1.0	1.3	1.0	1.3	0.9	0.7	1.0	0.8	0.9	0.9	0.9	.06	0.5
Steroids	1.8	1.6	1.0	1.3	1.1	1.4	0.9	1.4	0.9	0.9	1.0	1.1	1.0	1.1	0.9	.06	0.8
Injected Drugs	--	--	--	--	--	--	--	--	--	--	0.8	0.7	0.7	0.8	0.9	.06	--
MDMA	--	--	--	--	--	--	--	--	--	--	--	2.4	1.8	1.5	1.5	.08	0.8
Rohypnol	--	--	--	--	--	--	--	--	--	--	--	0.6	0.7	0.7	0.7	.06	0.3
GHB	--	--	--	--	--	--	--	--	--	--	--	0.5	0.5	0.6	0.5	.05	--

NOTES: -- Data not available

\* 2004 and 2005 percentages are significantly different (p<.05).

# Psychedelic rate computed by analyses of responses indicating either LSD or Other Psychedelics use, or endorsement of both.

## Monitoring the Future Study, the University of Michigan, 2004

**Percentage Reporting Daily and Special Use of Alcohol, Tobacco, and Other Drugs  
by Indiana 10th Grade Students: 1991-2005**

DRUG	Indiana															National <sup>##</sup>	
	1991	1992	1993	1994	1995	1996	1997	1998	1999	2000	2001	2002	2003	2004	2005	Margin of Error $\pm$ (%)	2004
<b>CIGARETTES</b>																	
Daily Use	18.7	20.1	19.0	21.9	22.4	24.4	23.9	21.5	20.6	17.9	16.5	14.6	13.7	13.3	12.5 *	.22	8.3
1/2 <sup>+</sup> Pack per Day	12.2	13.4	12.3	14.4	14.6	16.2	15.5	13.4	12.9	10.8	9.8	9.4	8.1	7.6	7.1 *	.17	3.3
<b>CIGARS</b>	--	--	--	--	--	--	--	3.7	2.9	2.9	5.7	2.7	2.4	2.4	2.5	.10	--
<b>SMOKELESS TOBACCO</b>	7.6	7.9	4.7	5.2	5.0	5.6	4.1	3.3	2.5	2.3	2.2	2.7	2.2	2.4	2.5	.10	1.6
<b>ALCOHOL</b>																	
Daily Use	5.2	4.4	3.5	3.6	3.5	4.1	3.9	4.2	4.5	4.1	4.2	4.0	4.0	3.5	3.6	.13	1.3
Binge Drinking	30.6	29.2	27.3	26.8	26.1	27.3	27.8	29.0	28.8	27.1	24.2	24.9	21.8	20.2	19.3	.27	22.0
<b>MARIJUANA</b>	3.5	2.3	2.7	4.3	5.1	7.4	6.9	6.3	6.5	5.7	6.3	6.3	5.6	5.4	5.0	.15	3.2

NOTES: -- Data not available

\* 2004 and 2005 percentages are significantly different (p<.05).

## Monitoring the Future Study, the University of Michigan, 2004

**Percentage Reporting Lifetime Use of Alcohol, Tobacco, and Other Drugs  
by Indiana 11th Grade Students: 1991-2005**

<b>DRUG</b>	1991	1992	1993	1994	1995	1996	1997	1998	1999	2000	2001	2002	2003	2004	2005	Margin of Error (%)
Cigarettes	63.0	65.5	64.7	64.5	66.5	67.7	66.9	66.9	65.3	62.3	58.7	54.8	51.2	50.1	46.9 *	.43
Cigars	--	--	--	--	--	--	--	43.9	42.1	39.3	40.7	34.2	31.5	31.8	30.9	.39
Pipe	--	--	--	--	--	--	--	14.5	13.1	12.4	--	9.4	8.8	9.3	8.1 *	.23
Smokeless Tobacco	35.1	37.3	31.9	31.0	32.2	31.9	29.1	25.6	23.0	22.9	17.4	17.6	16.3	18.8	15.8 *	.31
Alcohol	83.5	82.9	82.2	79.7	78.5	78.1	77.5	74.9	73.3	71.9	74.3	72.9	70.2	68.7	66.6 *	.40
Marijuana	29.4	28.5	31.1	33.2	36.6	44.1	42.3	43.7	42.1	39.8	41.0	41.1	38.4	35.9	34.3 *	.40
Cocaine	6.0	5.2	4.2	4.9	5.2	7.5	7.8	8.1	7.6	7.5	7.1	7.8	8.0	7.8	7.1	.22
Crack	2.4	2.4	2.0	2.7	3.2	4.1	4.5	5.3	4.2	3.8	3.8	4.0	3.8	4.6	3.7 *	.16
Inhalants	14.5	16.1	14.0	15.7	16.0	17.6	15.4	16.2	12.3	13.0	11.3	10.5	9.9	11.1	9.8 *	.25
Amphetamines	22.3	20.4	18.8	18.5	18.2	18.3	18.5	16.8	15.7	15.5	15.1	14.8	14.3	13.6	11.1 *	.27
Methamphetamines	--	--	--	--	--	--	--	--	--	--	--	--	--	--	4.6	.18
Ritalin	--	--	--	--	--	--	--	7.5	7.3	8.0	7.3	7.6	7.0	5.9	6.6 *	.21
Tranquilizers	12.8	15.1	12.9	13.5	13.9	16.6	16.3	17.5	16.0	16.7	17.0	18.6	16.7	15.9	14.6 *	.30
Narcotics	11.3	11.3	9.7	11.3	10.8	13.2	13.9	13.7	13.1	13.3	12.8	14.1	13.1	12.6	11.1 *	.27
Psychedelics <sup>#</sup>	8.7	10.4	10.5	10.1	12.7	16.8	14.9	16.4	15.6	14.0	--	11.4	9.0	7.5	6.3 *	.21
LSD	--	--	--	--	--	--	--	--	--	--	--	10.7	7.9	6.4	4.9 *	.18
Others	--	--	--	--	--	--	--	--	--	--	--	3.6	3.9	3.7	3.8	.16
Heroin	2.1	1.9	1.2	1.5	1.7	1.9	1.9	2.4	2.0	2.5	2.1	2.1	2.1	2.4	2.1	.12
Steroids	2.9	3.1	2.0	2.6	2.5	2.3	2.4	2.7	2.2	2.7	2.3	2.5	2.5	2.3	2.1	.12
Injected Drugs	--	--	--	--	--	--	--	--	--	--	1.5	1.5	1.8	1.9	2.1	.12
MDMA	--	--	--	--	--	--	--	--	--	--	--	8.1	6.5	5.7	4.9 *	.18
Rohypnol	--	--	--	--	--	--	--	--	--	--	--	1.5	1.5	1.9	1.8	.11
GHB	--	--	--	--	--	--	--	--	--	--	--	1.4	1.2	1.5	1.2	.09

NOTES: -- Data not available

\* 2004 and 2005 percentages are significantly different (p<.05).

# Psychedelic rate computed by analyses of responses indicating either LSD or Other Psychedelics use, or endorsement of both.



**Percentage Reporting Annual Use of Alcohol, Tobacco, and Other Drugs  
by Indiana 11th Grade Students: 1991-2005**

<b>DRUG</b>	1991	1992	1993	1994	1995	1996	1997	1998	1999	2000	2001	2002	2003	2004	2005	Margin of Error (%)
Cigarettes	48.3	51.3	51.0	50.5	53.3	54.8	54.1	53.5	51.0	47.1	42.5	39.0	35.4	35.1	33.1 *	.40
Cigars	--	--	--	--	--	--	--	37.2	35.1	30.9	31.7	24.5	22.9	23.6	22.9	.36
Pipe	--	--	--	--	--	--	--	9.6	8.7	7.5	--	6.3	6.1	6.5	5.5 *	.19
Smokeless Tobacco	26.5	28.1	23.5	23.1	23.9	22.9	21.1	18.2	15.9	16.3	12.4	12.5	11.9	13.1	11.8 *	.27
Alcohol	76.5	73.4	73.6	70.2	70.9	70.0	70.0	68.8	67.2	65.6	65.8	63.5	59.8	58.6	56.0 *	.42
Marijuana	25.1	24.9	26.3	28.7	32.8	38.6	36.3	37.5	35.2	32.9	34.1	33.7	29.9	27.5	25.7	.37
Cocaine	4.8	4.3	2.9	3.6	4.3	5.8	6.3	6.7	5.9	5.5	5.4	5.7	5.8	5.7	4.8 *	.18
Crack	2.1	2.1	1.6	1.9	2.5	3.2	3.6	4.2	2.9	2.3	2.6	2.9	2.5	3.0	2.3 *	.13
Inhalants	9.8	10.1	8.6	10.1	9.9	10.1	9.4	9.6	6.9	7.1	6.0	5.4	5.1	6.0	5.0 *	.19
Amphetamines	18.5	16.8	14.5	13.9	14.2	13.9	14.1	12.5	11.6	12.2	11.9	10.8	10.2	9.6	7.2 *	.22
Methamphetamines	--	--	--	--	--	--	--	--	--	--	--	--	--	--	3.0	.15
Ritalin	--	--	--	--	--	--	--	5.3	4.8	5.4	4.7	4.4	4.3	3.4	3.9 *	.16
Tranquilizers	10.3	12.0	9.8	10.5	11.0	13.2	13.1	13.6	12.7	13.2	13.6	13.8	11.9	11.9	9.9 *	.25
Narcotics	8.4	8.7	7.0	8.0	8.1	10.3	10.8	11.0	10.4	10.4	10.0	10.0	8.9	9.0	7.2 *	.22
Psychedelics <sup>#</sup>	0.1	9.7	8.6	8.2	11.4	14.1	12.6	13.0	12.5	10.9	--	6.6	5.2	4.8	4.1 *	.17
LSD	--	--	--	--	--	--	--	--	--	--	--	6.1	4.0	3.8	2.9 *	.14
Others	--	--	--	--	--	--	--	--	--	--	--	2.4	2.7	2.4	2.5	.13
Heroin	0.1	1.8	0.1	1.1	1.3	1.5	1.6	1.8	1.5	1.7	1.5	1.2	1.4	1.5	1.3	.10
Steroids	0.1	2.9	1.4	1.8	1.6	1.7	1.5	1.7	1.5	1.8	1.6	1.6	1.7	1.6	1.5	.10
Injected Drugs	--	--	--	--	--	--	--	--	--	--	1.1	1.0	1.2	1.1	1.3	.10
MDMA	--	--	--	--	--	--	--	--	--	--	--	5.6	4.2	3.7	2.9 *	.14
Rohypnol	--	--	--	--	--	--	--	--	--	--	--	0.9	1.0	1.2	1.0	.08
GHB	--	--	--	--	--	--	--	--	--	--	--	0.9	0.8	1.0	0.7	.07

NOTES: -- Data not available

\* 2004 and 2005 percentages are significantly different (p<.05).

# Psychedelic rate computed by analyses of responses indicating either LSD or Other Psychedelics use, or endorsement of both.

**Percentage Reporting Monthly Use of Alcohol, Tobacco, and Other Drugs  
by Indiana 11th Grade Students: 1991-2005**

<b>DRUG</b>	1991	1992	1993	1994	1995	1996	1997	1998	1999	2000	2001	2002	2003	2004	2005	Margin of Error (%)
Cigarettes	29.9	34.9	33.7	34.4	39.3	40.1	39.2	39.8	37.4	34.1	30.2	27.1	25.2	25.1	23.5 *	.36
Cigars	--	--	--	--	--	--	--	21.0	18.6	16.8	19.8	13.4	13.1	13.9	13.0	.29
Pipe	--	--	--	--	--	--	--	4.5	4.3	3.8	--	3.2	3.2	3.2	3.0	.15
Smokeless Tobacco	16.9	19.5	14.4	14.6	15.4	14.2	12.0	10.2	8.9	9.7	7.0	7.5	7.2	8.1	7.3	.22
Alcohol	53.7	50.2	49.4	47.0	47.7	48.2	45.8	47.8	45.6	43.2	42.1	41.4	38.1	36.5	34.5	.41
Marijuana	14.4	14.7	16.7	19.6	21.8	25.7	22.3	24.6	22.0	20.5	21.7	21.2	18.4	17.2	15.3 *	.31
Cocaine	2.4	2.4	1.2	1.6	2.0	3.0	2.9	3.3	2.4	2.2	2.6	2.7	2.5	3.1	2.1 *	.12
Crack	1.4	1.5	0.1	1.0	1.3	1.6	1.6	1.9	1.0	1.0	1.2	1.1	1.1	1.8	1.1 *	.09
Inhalants	4.7	4.5	3.8	4.2	4.3	4.3	3.6	3.9	2.7	2.8	2.3	2.1	2.2	2.7	2.1 *	.12
Amphetamines	10.0	8.9	7.2	7.0	7.0	6.4	7.0	6.0	5.8	6.6	6.4	5.6	5.3	5.4	3.5 *	.16
Methamphetamines	--	--	--	--	--	--	--	--	--	--	--	--	--	--	1.5	.10
Ritalin	--	--	--	--	--	--	--	2.4	1.9	2.2	2.0	2.0	1.8	1.6	1.8	.11
Tranquilizers	5.1	6.0	4.6	5.3	5.7	6.9	7.0	7.1	6.9	7.3	7.7	7.6	6.7	6.5	5.1 *	.19
Narcotics	4.4	3.8	3.4	3.5	3.8	4.8	4.7	5.2	4.7	5.3	5.0	4.8	4.4	4.7	3.6 *	.16
Psychedelics <sup>#</sup>	3.7	5.7	4.5	4.1	7.6	6.4	6.9	6.9	6.0	4.9	--	2.5	2.3	2.1	1.8	.11
LSD	--	--	--	--	--	--	--	--	--	--	--	2.1	1.7	1.7	1.3	.10
Others	--	--	--	--	--	--	--	--	--	--	--	1.1	1.3	1.1	1.1	.09
Heroin	1.2	1.4	0.1	0.6	0.8	0.8	0.8	1.0	0.7	0.9	0.7	0.6	0.8	1.1	0.8	.08
Steroids	1.6	1.9	0.1	1.1	1.0	0.8	0.8	1.0	0.6	0.9	0.7	0.8	1.0	1.0	0.9	.08
Injected Drugs	--	--	--	--	--	--	--	--	--	--	0.7	0.6	0.7	0.8	0.8	.08
MDMA	--	--	--	--	--	--	--	--	--	--	--	2.3	1.7	1.8	1.3 *	.10
Rohypnol	--	--	--	--	--	--	--	--	--	--	--	0.6	0.6	0.7	0.5	.06
GHB	--	--	--	--	--	--	--	--	--	--	--	0.4	0.5	0.6	0.5	.06

NOTES: -- Data not available

\* 2004 and 2005 percentages are significantly different (p<.05).

# Psychedelic rate computed by analyses of responses indicating either LSD or Other Psychedelics use, or endorsement of both.

**Percentage Reporting Daily and Special Use of Alcohol, Tobacco, and Other Drugs  
by Indiana 11th Grade Students: 1991-2005**

<b>DRUG</b>	1991	1992	1993	1994	1995	1996	1997	1998	1999	2000	2001	2002	2003	2004	2005	Margin of Error (%)
<b>CIGARETTES</b>																
Daily Use	19.3	22.6	22.0	22.8	26.0	27.3	26.6	27.0	25.2	23.3	20.0	17.9	16.0	16.4	14.8 *	.30
1/2 <sup>+</sup> Pack per Day	13.8	15.7	15.0	15.3	17.2	18.9	18.1	17.3	16.2	15.0	12.8	11.9	9.9	10.3	8.8 *	.24
<b>CIGARS</b>	--	--	--	--	--	--	--	3.5	3.4	3.3	6.8	2.8	2.8	2.6	2.7	.14
<b>SMOKELESS TOBACCO</b>	6.8	9.3	5.8	6.4	6.3	6.2	4.7	4.1	3.5	3.9	2.9	3.3	2.7	3.2	2.9	.14
<b>ALCOHOL</b>																
Daily Use	5.8	5.4	4.1	4.5	5.0	5.1	4.5	5.6	4.9	4.9	4.3	4.7	4.2	4.3	3.6 *	.16
Binge Drinking	34.1	31.7	30.6	28.9	29.6	30.1	29.8	32.3	31.3	30.0	25.7	26.5	24.0	23.3	21.2	.35
<b>MARIJUANA</b>	3.1	4.0	3.9	5.1	6.1	8.6	7.1	7.6	7.5	6.9	7.0	7.4	6.2	6.2	5.3 *	.19

NOTES: -- Data not available

\* 2004 and 2005 percentages are significantly different (p<.05).

**Percentage Reporting Lifetime Use of Alcohol, Tobacco, and Other Drugs  
by Indiana 12th Grade Students: 1991-2005**

DRUG	Indiana															National <sup>##</sup>	
	1991	1992	1993	1994	1995	1996	1997	1998	1999	2000	2001	2002	2003	2004	2005	Margin of Error $\pm$ (%)	2004
Cigarettes	69.1	69.4	66.4	65.6	67.9	66.4	68.6	67.2	68.1	65.8	62.9	60.5	55.9	53.9	51.9 *	.42	52.8
Cigars	--	--	--	--	--	--	--	50.1	48.9	45.3	46.7	41.2	39.4	37.3	38.9 *	.41	--
Pipe	--	--	--	--	--	--	--	15.9	15.6	14.0	--	10.9	9.7	10.0	10.5	.26	--
Smokeless Tobacco	38.0	39.5	34.0	33.9	35.8	31.3	31.4	29.4	26.9	26.3	22.9	21.2	18.7	19.1	18.8	.33	16.7
Alcohol	88.1	87.0	85.0	82.4	81.4	80.6	80.8	76.1	78.5	75.9	78.6	77.3	74.8	72.4	72.3	.38	76.8
Marijuana	34.2	31.0	35.3	38.1	40.0	43.4	45.6	46.5	45.7	44.4	45.5	44.8	42.3	40.5	40.1	.41	45.7
Cocaine	6.9	6.0	5.0	6.1	7.1	7.1	8.9	9.3	8.4	8.7	9.0	8.6	8.7	8.8	8.8	.24	8.1
Crack	1.9	3.4	2.0	2.8	4.3	4.1	5.6	5.6	4.5	4.2	4.1	4.1	4.0	4.4	3.9 *	.16	3.9
Inhalants	14.6	14.8	14.0	15.1	15.5	13.7	15.5	15.3	12.8	12.3	11.6	10.3	9.6	9.5	9.6	.25	10.9
Amphetamines	22.1	19.1	19.8	18.8	18.0	16.5	19.2	16.6	15.6	15.4	15.5	14.9	14.4	13.3	12.5	.28	15.0
Methamphetamines	--	--	--	--	--	--	--	--	--	--	--	--	--	--	5.5	.19	6.2
Ritalin	--	--	--	--	--	--	--	5.9	7.4	7.4	7.8	7.2	6.9	6.3	7.1 *	.22	--
Tranquilizers	13.5	14.6	12.6	13.2	13.2	14.2	16.2	16.4	15.8	15.7	16.5	17.3	16.6	15.6	15.5	.31	10.6
Narcotics	12.0	10.1	11.3	11.5	11.4	11.7	14.5	14.7	13.6	13.8	14.7	14.5	13.4	12.6	12.5	.28	--
Psychedelics <sup>#</sup>	9.8	11.2	11.6	12.0	14.4	15.5	17.2	17.8	17.1	15.4	--	12.8	10.6	8.1	7.3 *	.22	9.7
LSD	--	--	--	--	--	--	--	--	--	--	--	11.9	9.3	6.6	5.5 *	.19	4.6
Others	--	--	--	--	--	--	--	--	--	--	--	4.9	4.6	4.3	4.4	.17	8.7
Heroin	1.4	2.4	1.3	1.8	2.0	2.1	2.3	2.7	2.1	2.3	2.3	1.9	2.1	2.3	2.0	.12	1.5
Steroids	2.3	3.6	2.4	2.8	2.6	2.1	2.5	2.6	2.5	2.5	2.3	2.4	2.3	2.3	2.1	.12	3.4
Injected Drugs	--	--	--	--	--	--	--	--	--	--	1.8	1.4	1.7	1.8	1.7	.11	--
MDMA	--	--	--	--	--	--	--	--	--	--	--	9.5	7.4	6.4	5.9	.20	7.5
Rohypnol	--	--	--	--	--	--	--	--	--	--	--	1.4	1.5	1.6	1.4	.10	--
GHB	--	--	--	--	--	--	--	--	--	--	--	1.6	1.4	1.2	1.1	.09	--

NOTES: -- Data not available

\* 2004 and 2005 percentages are significantly different (p<.05).

# Psychedelic rate computed by analyses of responses indicating either LSD or Other Psychedelics use, or endorsement of both.

## Monitoring the Future Study, the University of Michigan, 2004

**Percentage Reporting Annual Use of Alcohol, Tobacco, and Other Drugs  
by Indiana 12th Grade Students: 1991-2005**

DRUG	Indiana															National##	
	1991	1992	1993	1994	1995	1996	1997	1998	1999	2000	2001	2002	2003	2004	2005	Margin of Error ± (%)	2004
Cigarettes	69.1	54.3	52.2	51.8	54.5	52.7	55.7	53.4	54.6	51.2	46.7	43.1	39.7	38.4	37.5	.41	--
Cigars	--	--	--	--	--	--	--	42.9	40.4	36.8	37.8	29.4	29.1	28.4	29.7 *	.39	--
Pipe	--	--	--	--	--	--	--	11.1	10.2	9.0	--	6.9	6.4	6.7	7.1	.22	--
Smokeless Tobacco	38.0	30.8	23.8	24.6	25.9	21.6	21.4	20.2	18.2	18.3	15.6	14.5	12.9	13.8	13.7	.29	--
Alcohol	80.0	79.1	76.1	73.3	72.9	72.1	73.1	70.9	72.4	70.2	70.5	68.2	65.5	62.4	62.2	.41	70.6
Marijuana	34.2	23.7	28.3	31.9	34.6	37.4	37.1	38.8	37.1	35.4	36.4	33.7	31.6	29.7	28.6	.38	34.3
Cocaine	6.9	4.8	3.3	4.1	5.6	5.7	6.9	7.1	6.2	6.5	6.1	6.1	6.0	6.0	6.0	.20	5.3
Crack	1.9	2.7	1.3	2.0	3.4	3.0	4.2	4.1	2.9	2.8	2.4	2.5	2.3	2.8	2.5	.13	2.3
Inhalants	14.6	7.9	7.1	8.9	9.0	7.4	8.3	8.1	6.3	6.3	5.4	4.6	4.3	4.6	4.7	.18	4.2
Amphetamines	22.1	14.5	13.8	13.5	13.1	12.1	13.6	11.9	10.8	11.4	11.1	10.1	9.7	9.0	7.6 *	.22	10.0
Methamphetamines	--	--	--	--	--	--	--	--	--	--	--	--	--	--	3.3	.15	3.4
Ritalin	--	--	--	--	--	--	--	4.0	4.3	4.8	4.7	4.0	3.6	3.3	3.8 *	.16	5.1
Tranquilizers	13.5	11.0	9.3	9.7	9.5	11.1	12.3	12.8	11.9	12.3	12.7	11.9	11.5	11.1	9.9 *	.25	7.3
Narcotics	12.0	6.7	7.3	7.8	8.1	8.5	10.7	11.2	9.9	10.4	10.5	9.7	8.7	8.3	7.9	.23	--
Psychedelics#	9.8	9.3	9.1	9.3	12.2	12.5	13.6	13.6	12.6	11.3	--	6.5	5.2	4.8	4.3 *	.17	6.2
LSD	--	--	--	--	--	--	--	--	--	--	--	5.6	3.7	3.5	2.8 *	.14	2.2
Others	--	--	--	--	--	--	--	--	--	--	--	3.1	2.9	3.0	2.8	.14	5.6
Heroin	1.4	2.3	0.1	1.2	1.5	1.8	1.7	1.9	1.4	1.8	1.5	1.0	1.2	1.5	1.2	.09	0.9
Steroids	2.3	2.6	1.5	1.8	1.6	1.5	1.7	1.9	1.7	1.7	1.5	1.4	1.4	1.5	1.3	.10	2.5
Injected Drugs	--	--	--	--	--	--	--	--	--	--	1.1	0.8	0.9	1.2	1.0	.08	--
MDMA	--	--	--	--	--	--	--	--	--	--	--	6.4	4.3	3.9	3.4 *	.15	4.0
Rohypnol	--	--	--	--	--	--	--	--	--	--	--	1.0	0.8	1.0	0.8	.08	1.6
GHB	--	--	--	--	--	--	--	--	--	--	--	0.9	0.8	0.8	0.6	.07	2.0

NOTES: -- Data not available

\* 2004 and 2005 percentages are significantly different (p<.05).

# Psychedelic rate computed by analyses of responses indicating either LSD or Other Psychedelics use, or endorsement of both.

## Monitoring the Future Study, the University of Michigan, 2004

**Percentage Reporting Monthly Use of Alcohol, Tobacco, and Other Drugs  
by Indiana 12th Grade Students: 1991-2005**

DRUG	Indiana															Margin of Error ± (%)	National##
	1991	1992	1993	1994	1995	1996	1997	1998	1999	2000	2001	2002	2003	2004	2005		2004
Cigarettes	34.6	36.2	35.6	37.3	40.6	39.8	41.6	41.6	40.5	38.9	35.1	30.5	28.8	27.4	26.5	.37	25.0
Cigars	--	--	--	--	--	--	--	25.8	23.0	20.2	23.9	16.8	17.0	16.8	17.6	.32	--
Pipe	--	--	--	--	--	--	--	4.8	5.2	4.4	--	3.3	3.3	3.4	3.7	.16	--
Smokeless Tobacco	19.4	21.7	15.4	15.5	16.5	14.4	13.5	12.1	11.2	11.3	9.4	8.3	7.9	8.7	8.6	.24	6.7
Alcohol	59.7	56.1	53.2	53.7	51.2	52.5	50.1	52.0	51.7	50.1	49.9	48.1	46.1	42.2	41.8	.42	48.0
Marijuana	15.6	14.4	17.8	21.6	24.0	25.4	23.5	24.5	23.5	22.7	23.5	20.5	19.8	18.3	17.8	.32	19.9
Cocaine	2.1	3.1	1.5	2.0	2.5	3.0	3.3	3.5	2.4	2.7	2.8	2.9	2.5	2.9	2.9	.14	2.3
Crack	0.1	2.0	0.1	0.9	1.7	1.5	1.8	2.0	1.1	1.1	1.1	1.1	1.1	1.4	1.2	.09	1.0
Inhalants	3.6	3.9	2.9	3.8	3.8	3.1	3.3	3.2	2.6	2.4	2.0	1.9	1.7	1.8	1.9	.12	1.5
Amphetamines	9.1	7.5	6.5	7.2	6.5	6.1	6.7	5.8	5.1	5.9	5.7	5.3	4.9	4.5	3.8 *	.16	4.6
Methamphetamines	--	--	--	--	--	--	--	--	--	--	--	--	--	--	1.7	.11	1.4
Ritalin	--	--	--	--	--	--	--	1.7	1.5	1.9	2.0	1.4	1.5	1.4	1.7	.11	--
Tranquilizers	4.8	5.3	4.5	4.6	4.9	6.0	6.2	6.6	5.9	6.5	6.7	6.0	5.9	5.4	5.2	.19	3.1
Narcotics	3.9	3.2	3.1	3.6	4.0	4.3	4.5	4.6	4.5	4.5	5.2	4.6	4.0	4.0	3.8	.16	--
Psychedelics#	4.2	5.6	4.5	4.4	8.2	6.0	7.2	7.0	5.7	4.5	--	2.0	2.2	2.0	1.8	.11	1.9
LSD	--	--	--	--	--	--	--	--	--	--	--	1.5	1.5	1.4	1.2	.09	0.7
Others	--	--	--	--	--	--	--	--	--	--	--	1.1	1.3	1.3	1.2	.09	1.7
Heroin	0.1	1.8	0.1	0.7	0.9	1.1	1.0	1.1	0.7	0.9	0.8	0.6	0.6	0.8	0.7	.07	0.5
Steroids	1.2	2.1	0.1	0.9	0.8	0.8	1.0	1.1	0.9	0.6	0.7	0.6	0.7	0.8	0.8	.08	1.6
Injected Drugs	--	--	--	--	--	--	--	--	--	--	0.6	0.6	0.6	0.7	0.6	.07	--
MDMA	--	--	--	--	--	--	--	--	--	--	--	2.1	1.6	1.4	1.3	.10	1.2
Rohypnol	--	--	--	--	--	--	--	--	--	--	--	0.5	0.4	0.5	0.5	.06	--
GHB	--	--	--	--	--	--	--	--	--	--	--	0.4	0.4	0.4	0.4	.05	--

NOTES: -- Data not available

\* 2004 and 2005 percentages are significantly different (p<.05).

# Psychedelic rate computed by analyses of responses indicating either LSD or Other Psychedelics use, or endorsement of both.

## Monitoring the Future Study, the University of Michigan, 2004

**Percentage Reporting Daily and Special Use of Alcohol, Tobacco, and Other Drugs  
by Indiana 12th Grade Students: 1991-2005**

DRUG	Indiana															National <sup>##</sup>	
	1991	1992	1993	1994	1995	1996	1997	1998	1999	2000	2001	2002	2003	2004	2005	Margin of Error $\pm$ (%)	2004
<b>CIGARETTES</b>																	
Daily Use	22.7	22.8	23.2	25.1	27.6	27.0	28.6	28.5	27.6	26.5	23.3	19.9	18.7	18.0	16.4 *	.31	15.6
1/2 <sup>+</sup> Pack per Day	16.3	16.0	16.0	17.9	18.9	18.6	19.3	20.0	18.1	17.0	15.3	13.3	11.9	10.9	9.9	.25	8.0
<b>CIGARS</b>	--	--	--	--	--	--	--	3.8	3.7	3.4	7.5	2.8	2.9	3.0	3.1	.15	--
<b>SMOKELESS TOBACCO</b>	9.6	10.4	6.9	7.0	7.6	6.7	6.1	5.3	5.0	4.9	4.1	3.8	3.4	4.0	3.5	.16	2.8
<b>ALCOHOL</b>																	
Daily Use	7.1	6.2	6.0	6.9	6.4	7.5	5.9	8.1	7.1	6.8	6.2	6.5	6.0	5.6	5.4	.19	2.8
Binge Drinking	38.7	37.6	34.3	34.8	33.3	35.6	33.2	37.5	36.3	35.4	31.9	31.5	29.3	27.0	25.9	.37	29.2
<b>MARIJUANA</b>	4.3	3.9	4.2	6.0	7.4	7.6	8.1	8.5	8.2	7.5	8.2	7.3	7.4	6.7	6.3	.21	5.6

NOTES: -- Data not available

\* 2004 and 2005 percentages are significantly different (p<.05).

## Monitoring the Future Study, the University of Michigan, 2004

# Alcohol, Tobacco, and Other Drug Use by Indiana 6th Graders, 2005

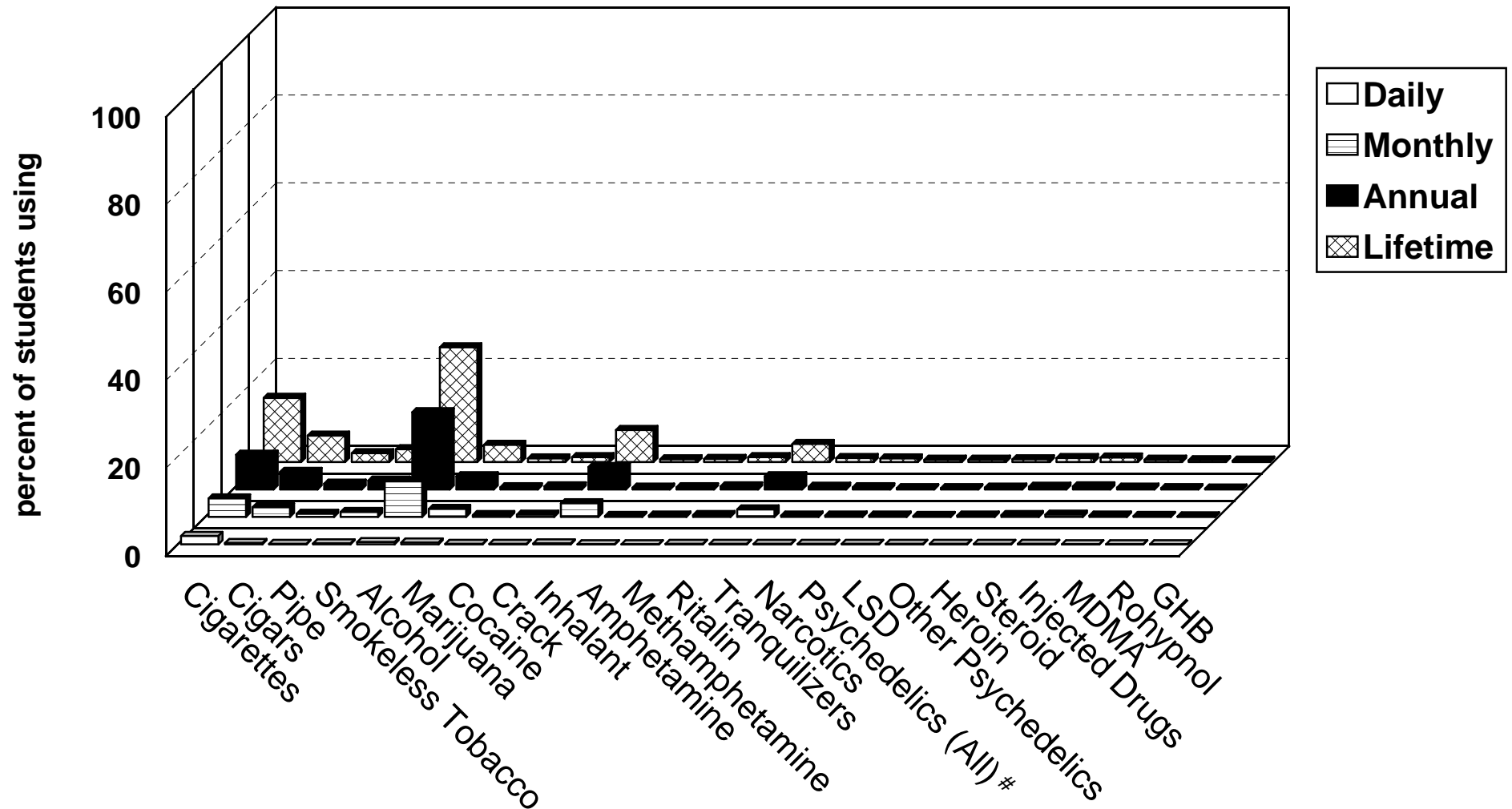

Source: Indiana Prevention Resource Center at Indiana University, 2005

# Category change starting 2002: Psychedelic category split to LSD Only and Other Psychedelics. Calculations were adjusted accordingly. Psychedelic rate computed by aggregating responses indicating either LSD or Other Psychedelics use, or endorsement of both.



# Alcohol, Tobacco, and Other Drug Use by Indiana 7th Graders, 2005

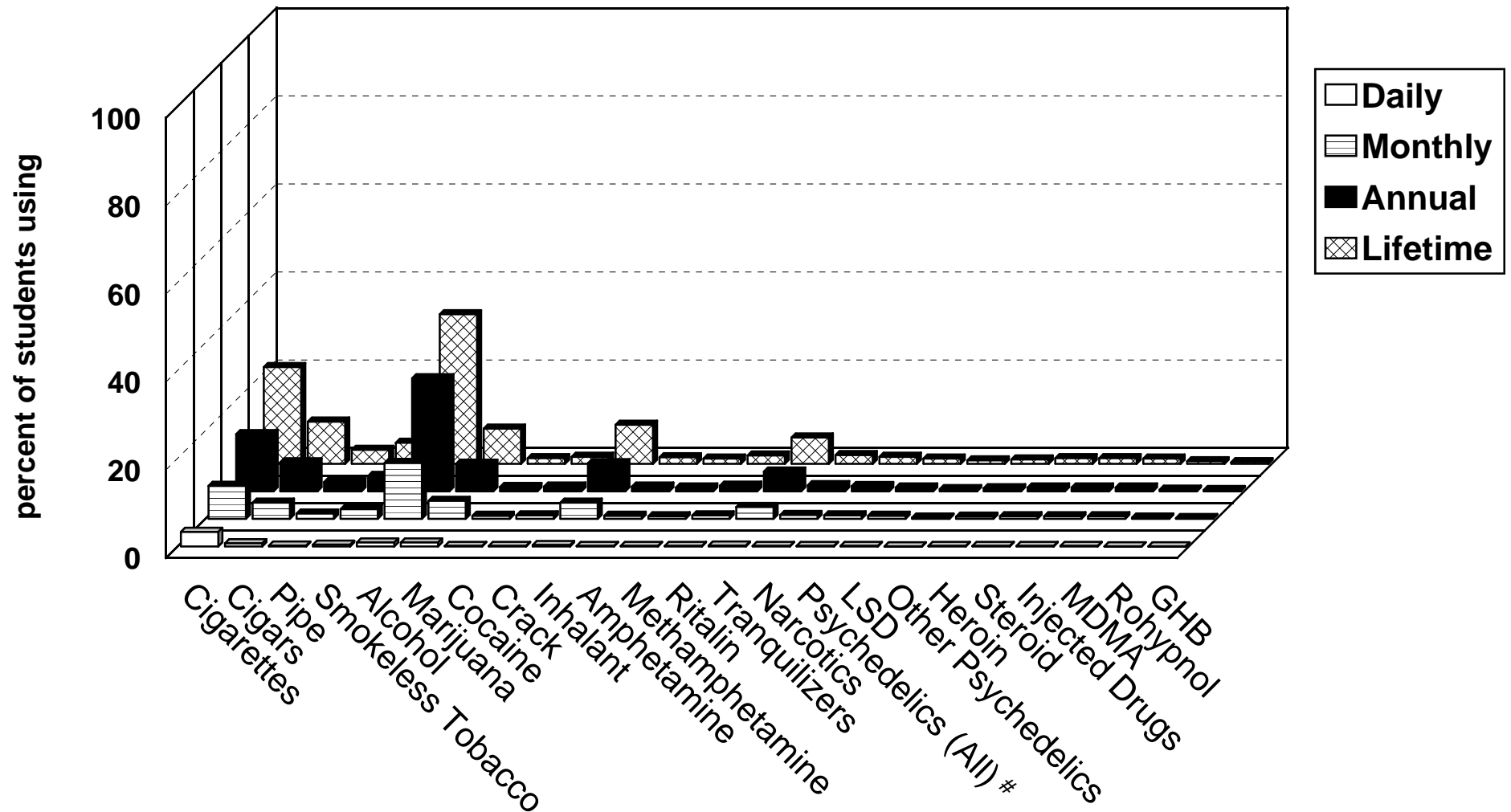

Source: Indiana Prevention Resource Center at Indiana University, 2005

# Category change starting 2002: Psychedelic category split to LSD Only and Other Psychedelics. Calculations were adjusted accordingly. Psychedelic rate computed by aggregating responses indicating either LSD or Other Psychedelics use, or endorsement of both.

# Alcohol, Tobacco, and Other Drug Use by Indiana 8th Graders, 2005

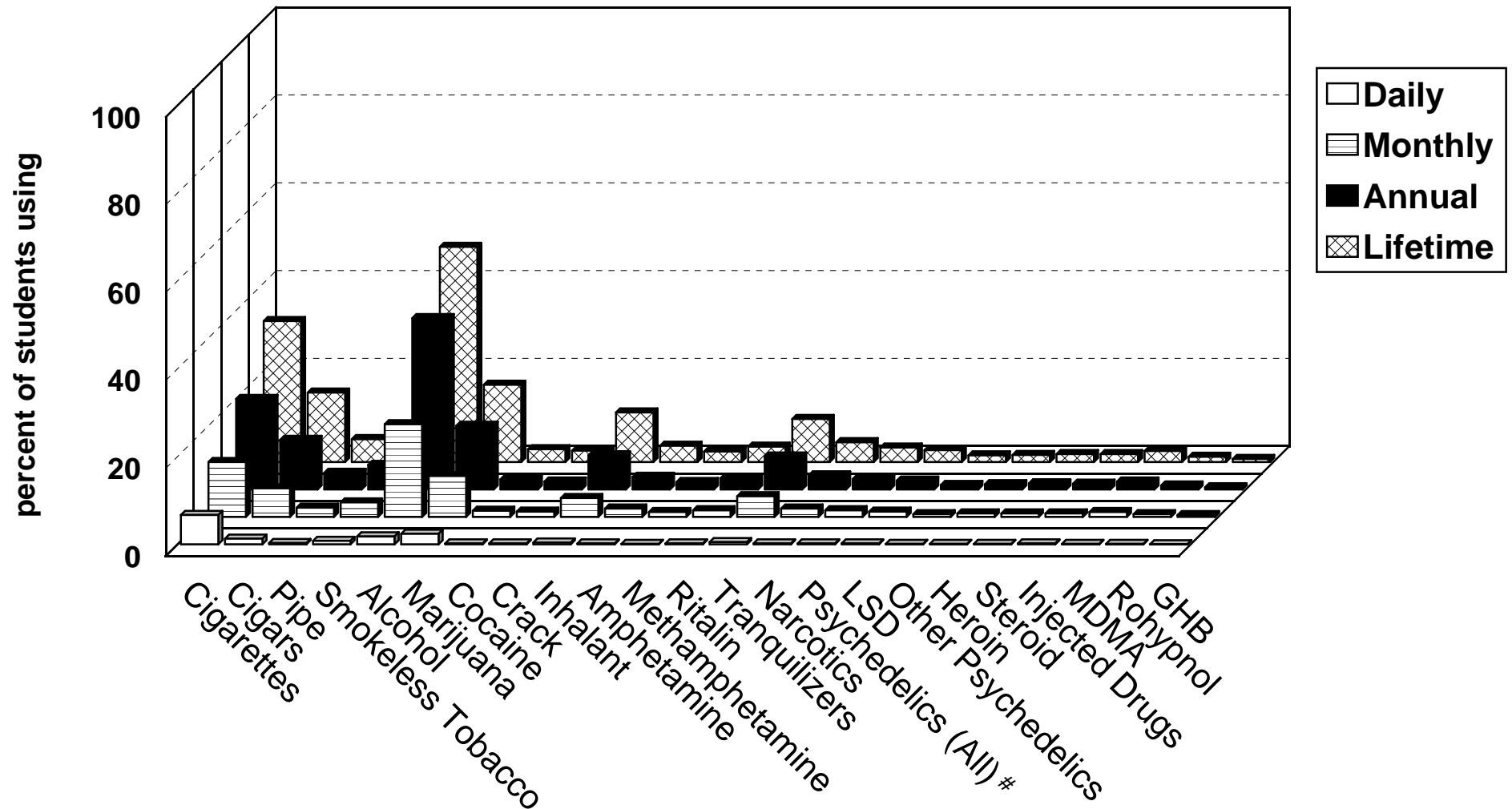

Source: Indiana Prevention Resource Center at Indiana University, 2005

# Category change starting 2002: Psychedelic category split to LSD Only and Other Psychedelics. Calculations were adjusted accordingly. Psychedelic rate computed by aggregating responses indicating either LSD or Other Psychedelics use, or endorsement of both.

# Alcohol, Tobacco, and Other Drug Use by Indiana 9th Graders, 2005

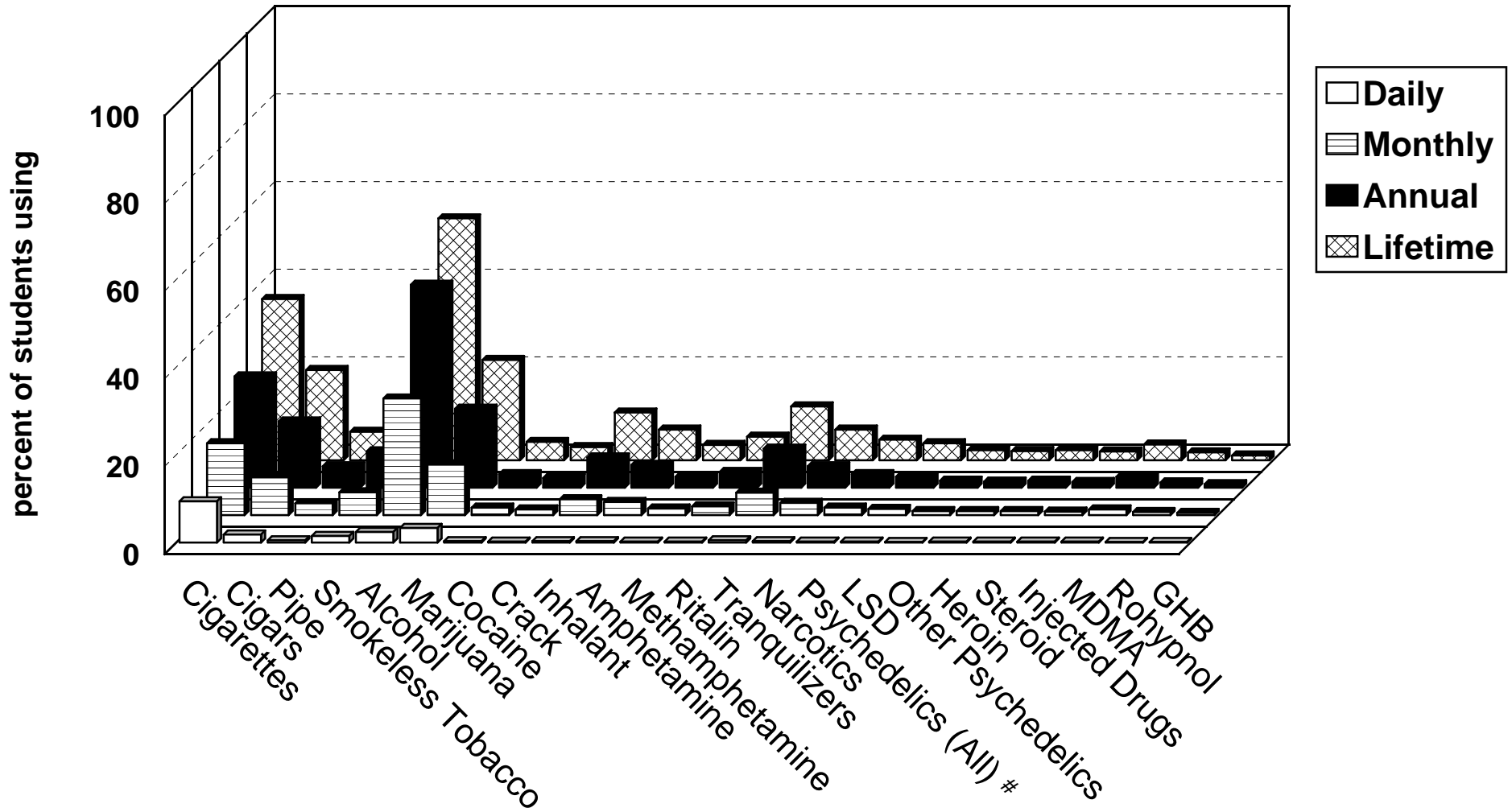

Source: Indiana Prevention Resource Center at Indiana University, 2005

# Category change starting 2002: Psychedelic category split to LSD Only and Other Psychedelics. Calculations were adjusted accordingly. Psychedelic rate computed by aggregating responses indicating either LSD or Other Psychedelics use, or endorsement of both.

# Alcohol, Tobacco, and Other Drug Use by Indiana 10th Graders, 2005

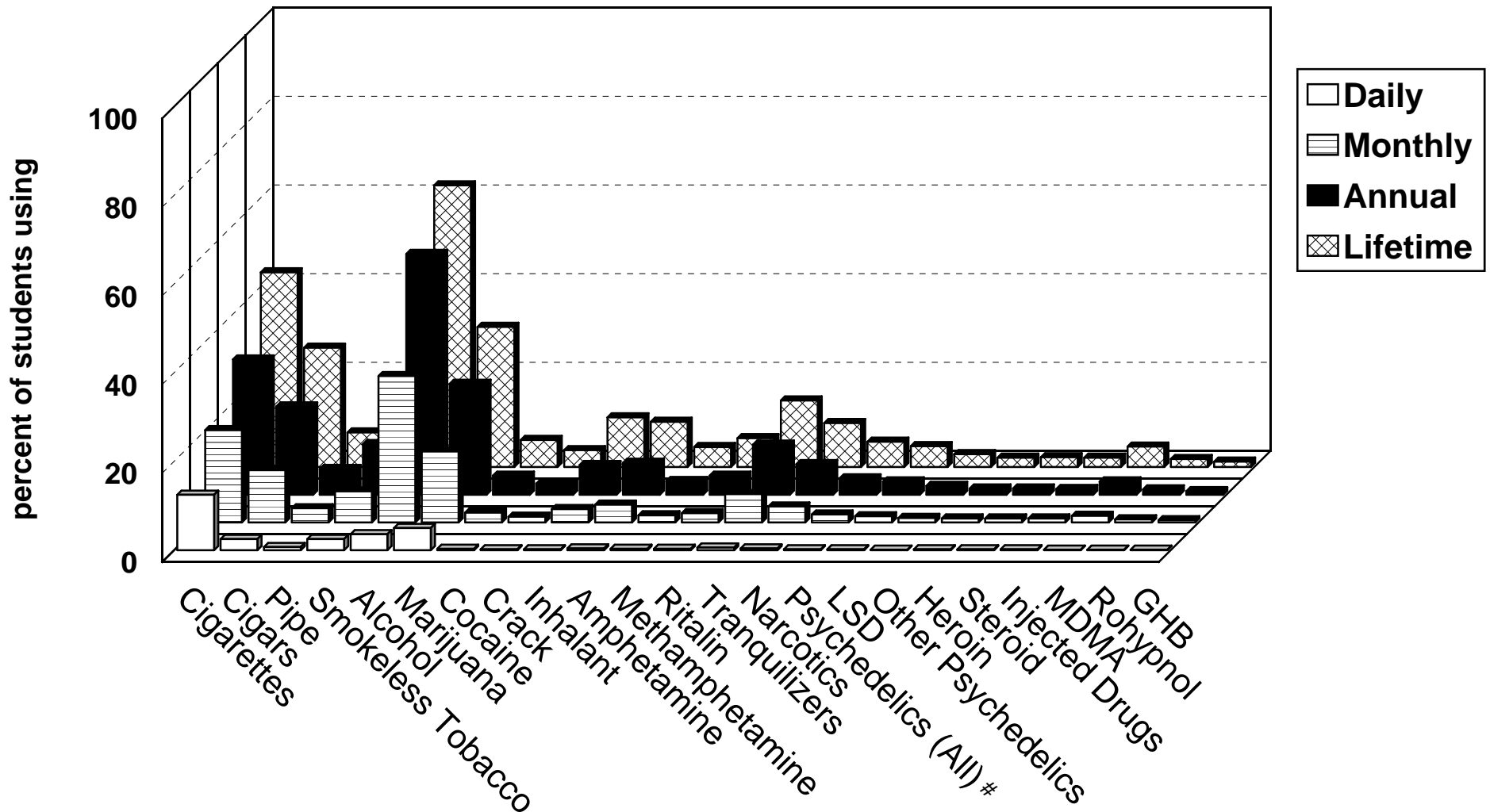

Source: Indiana Prevention Resource Center at Indiana University, 2005

# Category change starting 2002: Psychedelic category split to LSD Only and Other Psychedelics. Calculations were adjusted accordingly. Psychedelic rate computed by aggregating responses indicating either LSD or Other Psychedelics use, or endorsement of both.

# Alcohol, Tobacco, and Other Drug Use by Indiana 11th Graders, 2005

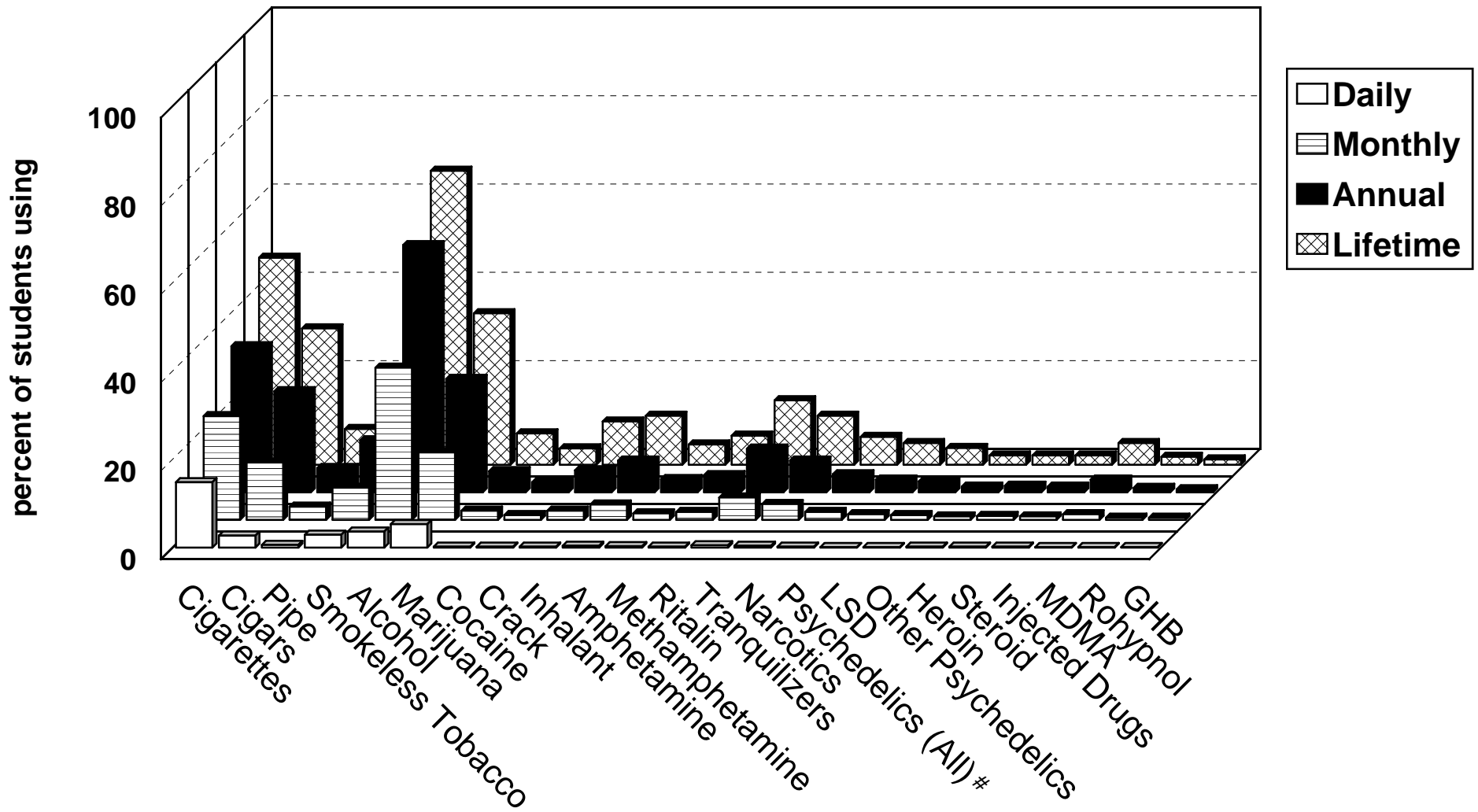

Source: Indiana Prevention Resource Center at Indiana University, 2005

# Category change starting 2002: Psychedelic category split to LSD Only and Other Psychedelics. Calculations were adjusted accordingly. Psychedelic rate computed by aggregating responses indicating either LSD or Other Psychedelics use, or endorsement of both.

# Alcohol, Tobacco, and Other Drug Use by Indiana 12th Graders, 2005

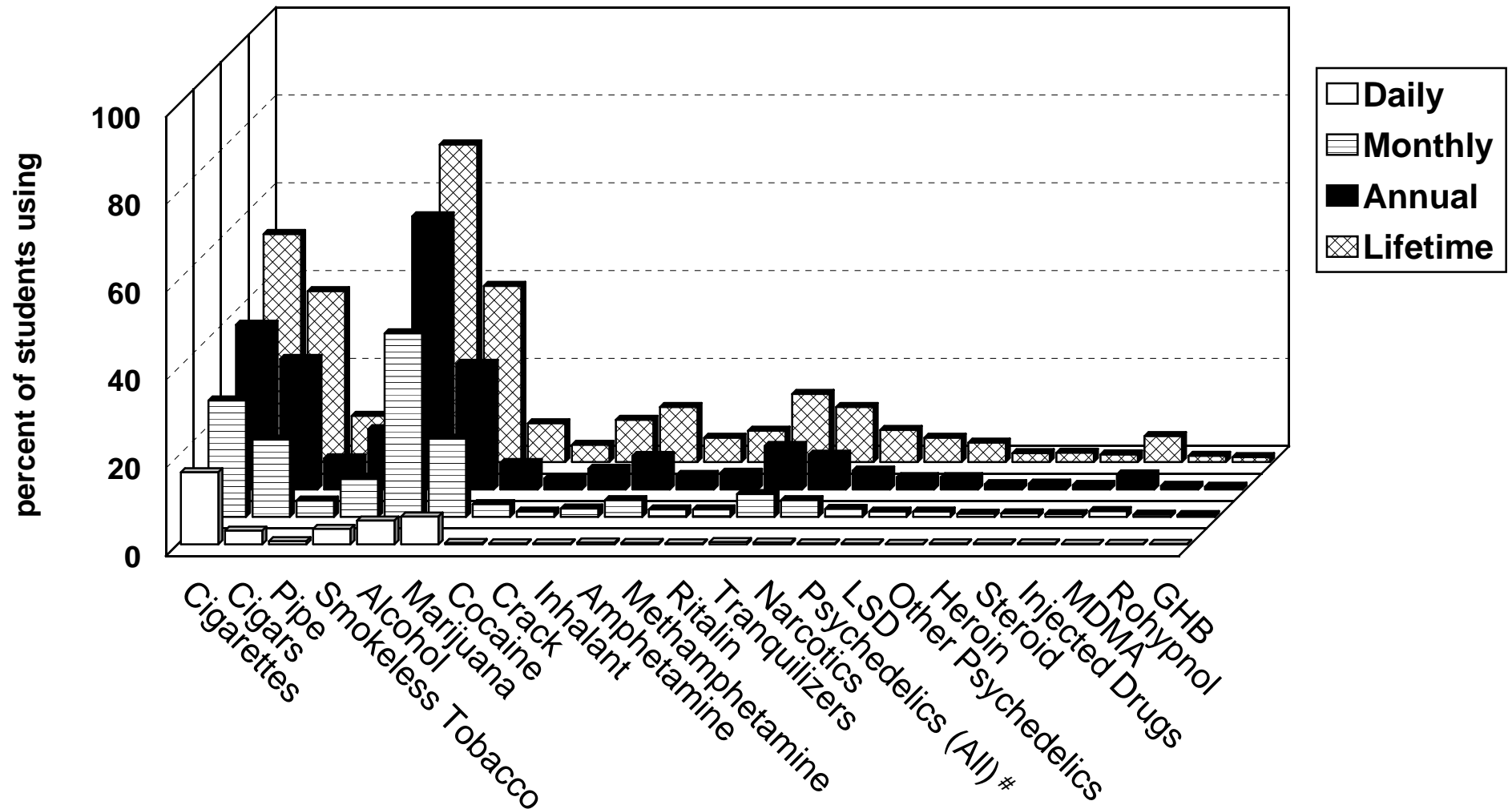

Source: Indiana Prevention Resource Center at Indiana University, 2005

# Category change starting 2002: Psychedelic category split to LSD Only and Other Psychedelics. Calculations were adjusted accordingly. Psychedelic rate computed by aggregating responses indicating either LSD or Other Psychedelics use, or endorsement of both.

# Trend of Annual Alcohol Use among Indiana Students: 1991-2005

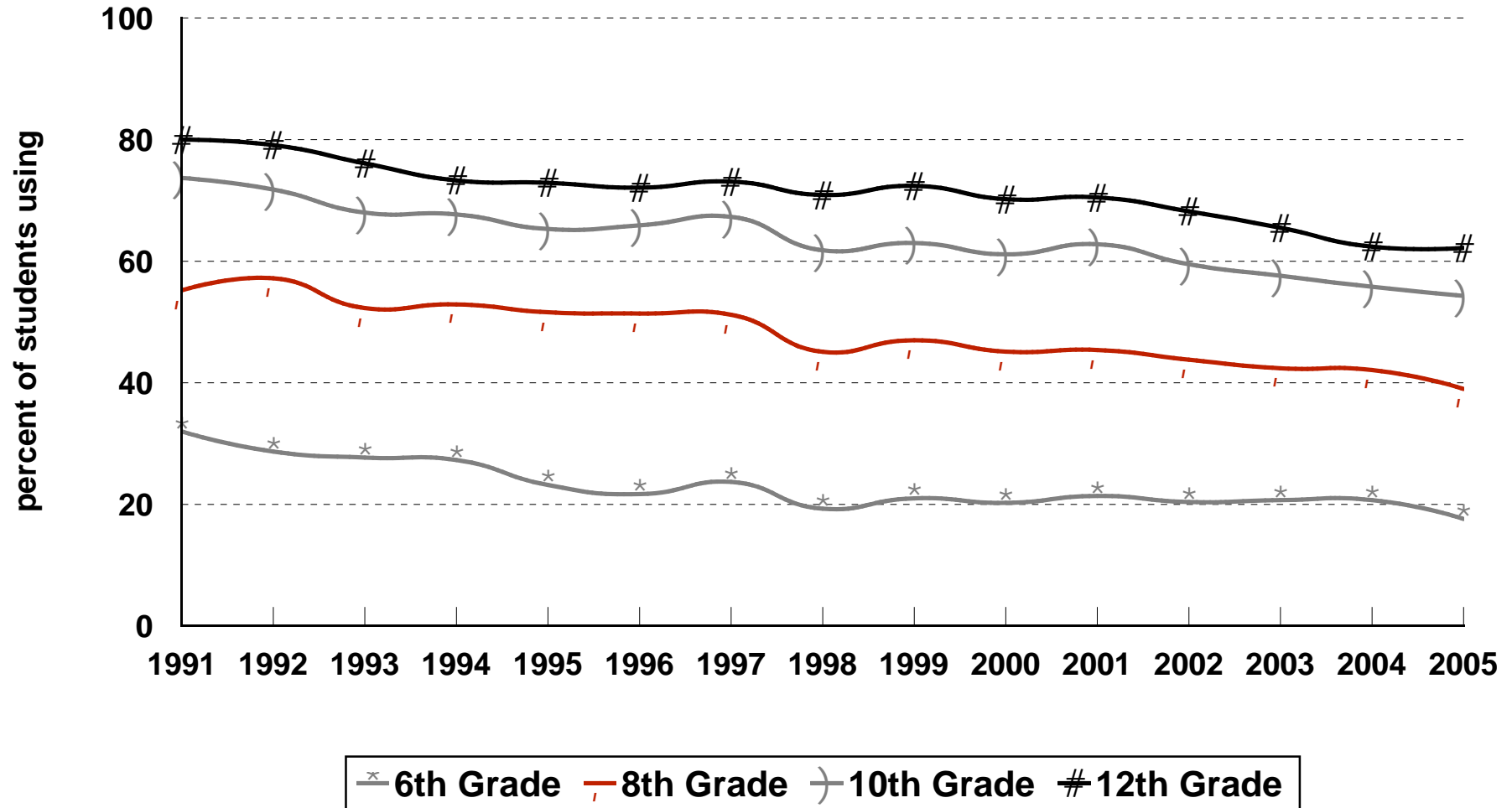

Source: Indiana Prevention Resource Center at Indiana University, 2005

# Trend of Monthly Alcohol Use among Indiana Students: 1991-2005

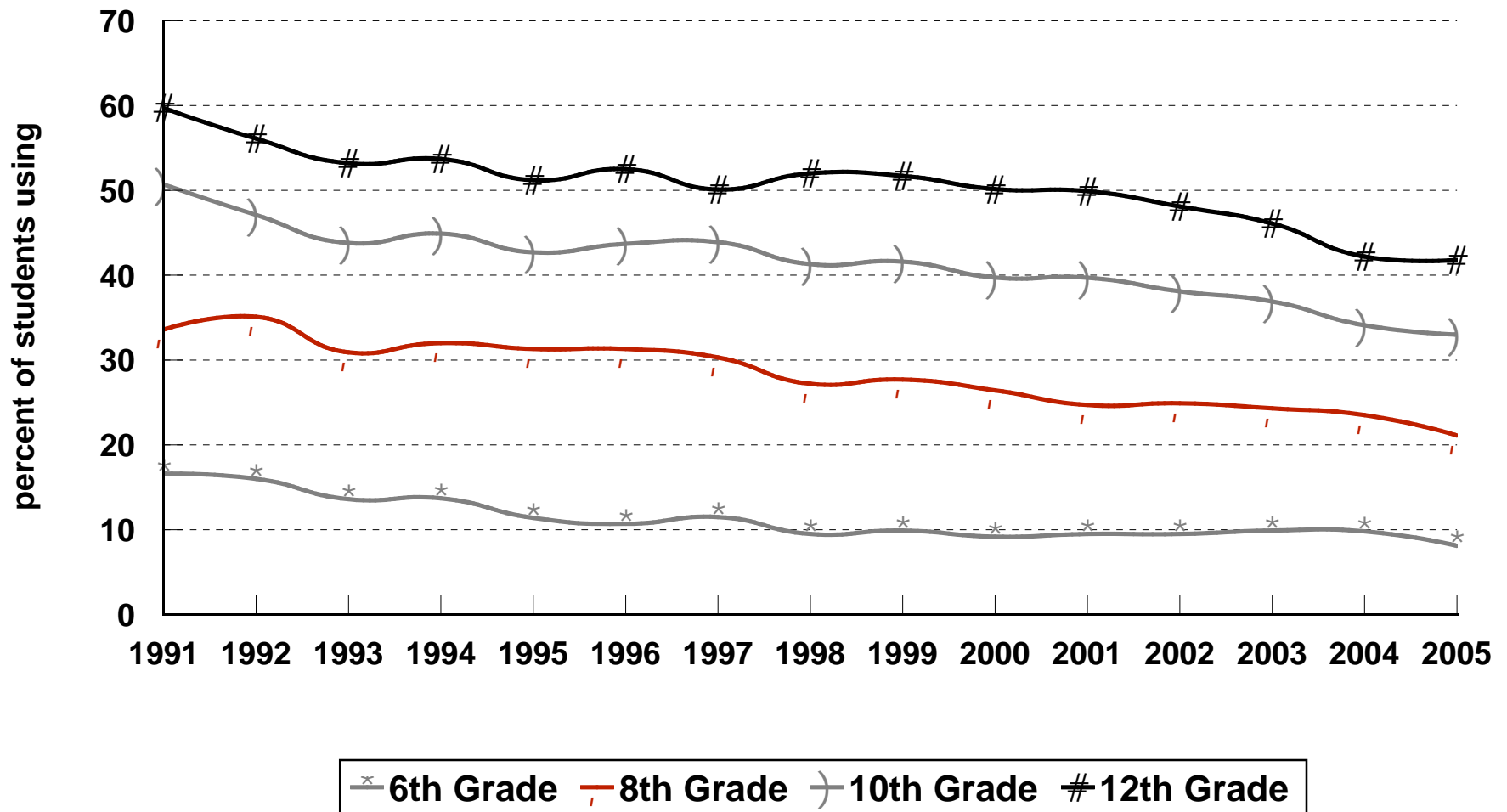

Source: Indiana Prevention Resource Center at Indiana University, 2005



# Trend of Annual Cigarette Use among Indiana Students: 1991-2005

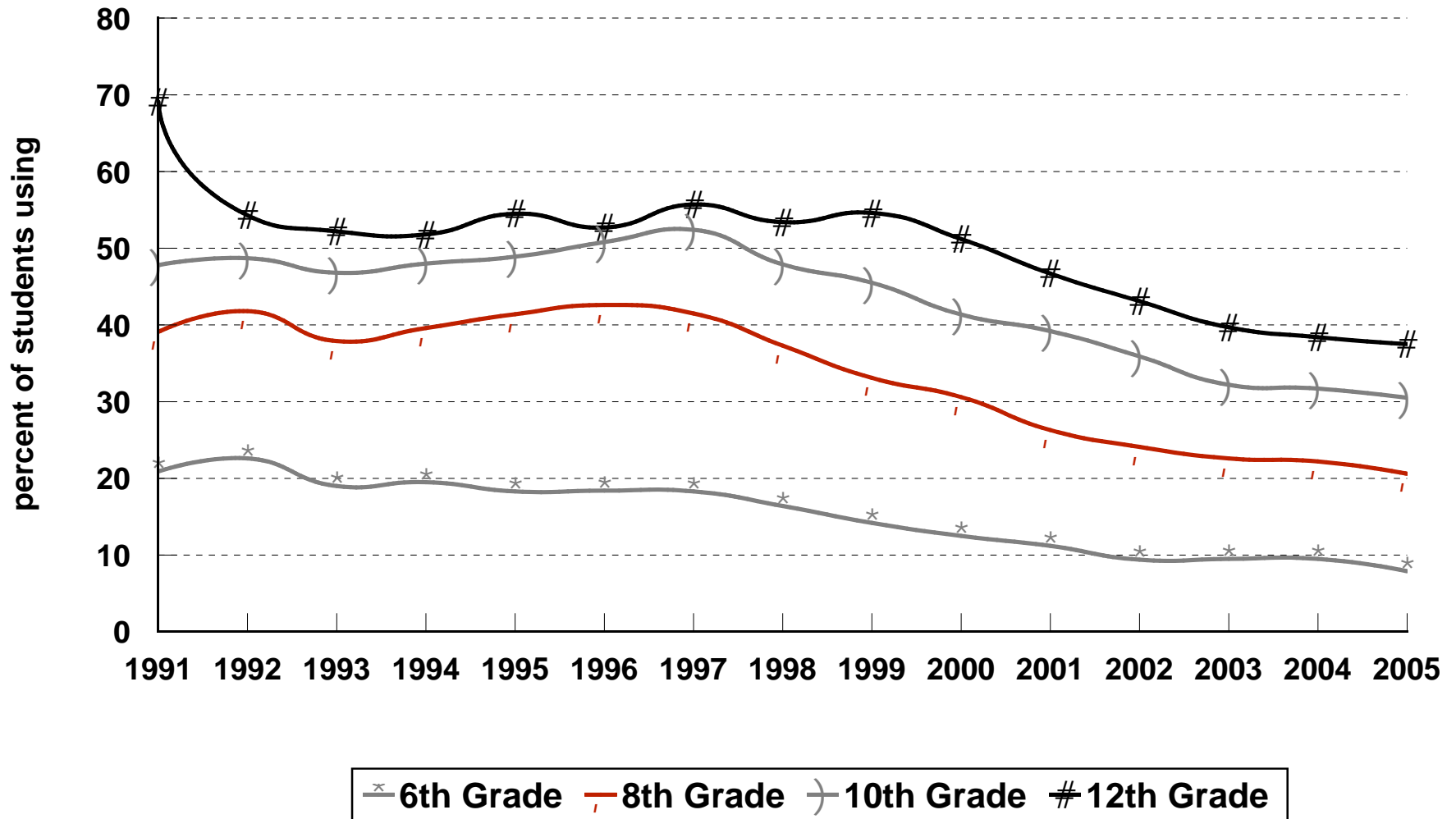

Source: Indiana Prevention Resource Center at Indiana University, 2005

# Trend of Monthly Cigarette Use among Indiana Students: 1991-2005

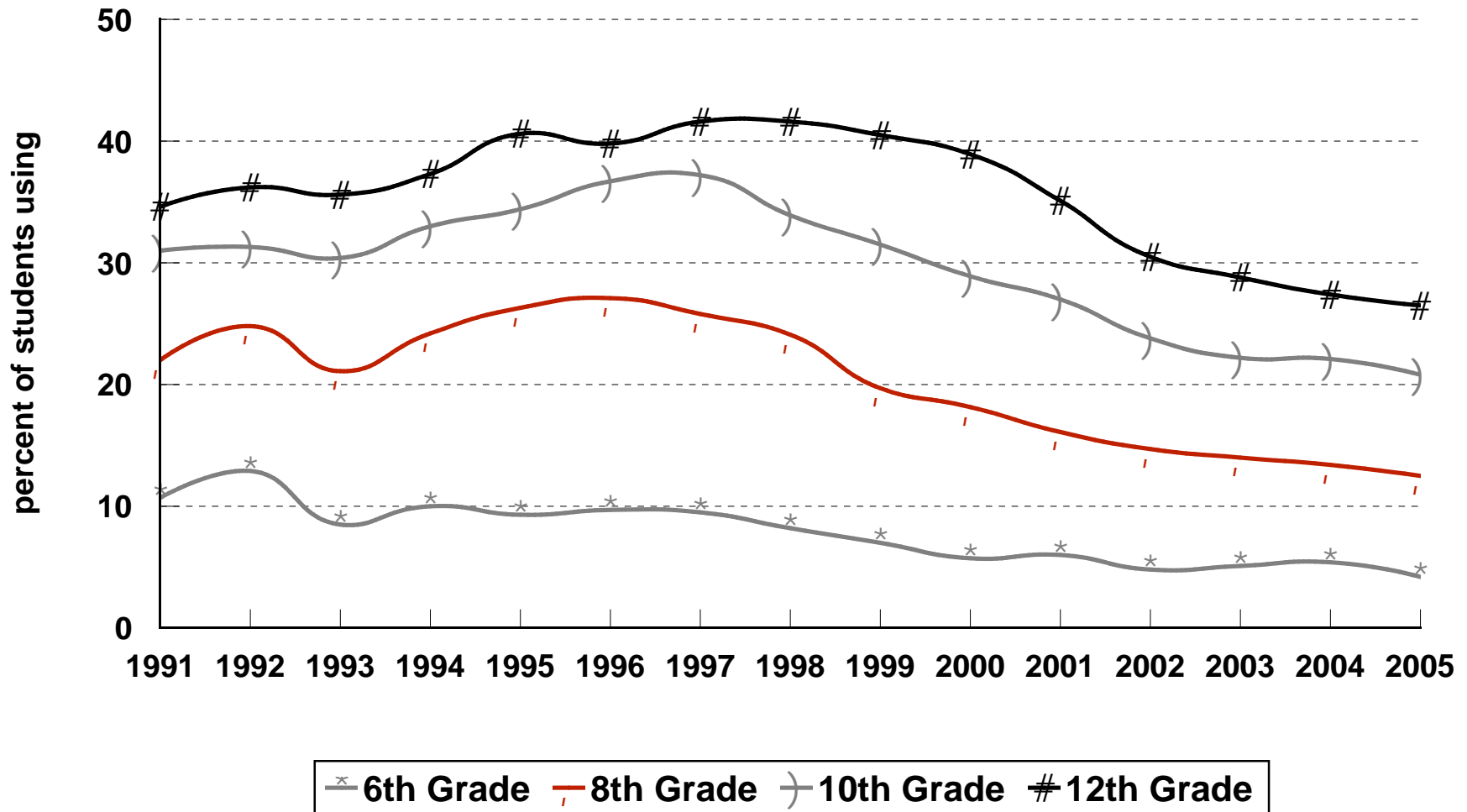

Source: Indiana Prevention Resource Center at Indiana University, 2005

# Trend of Annual Smokeless Tobacco Use among Indiana Students: 1991-2005

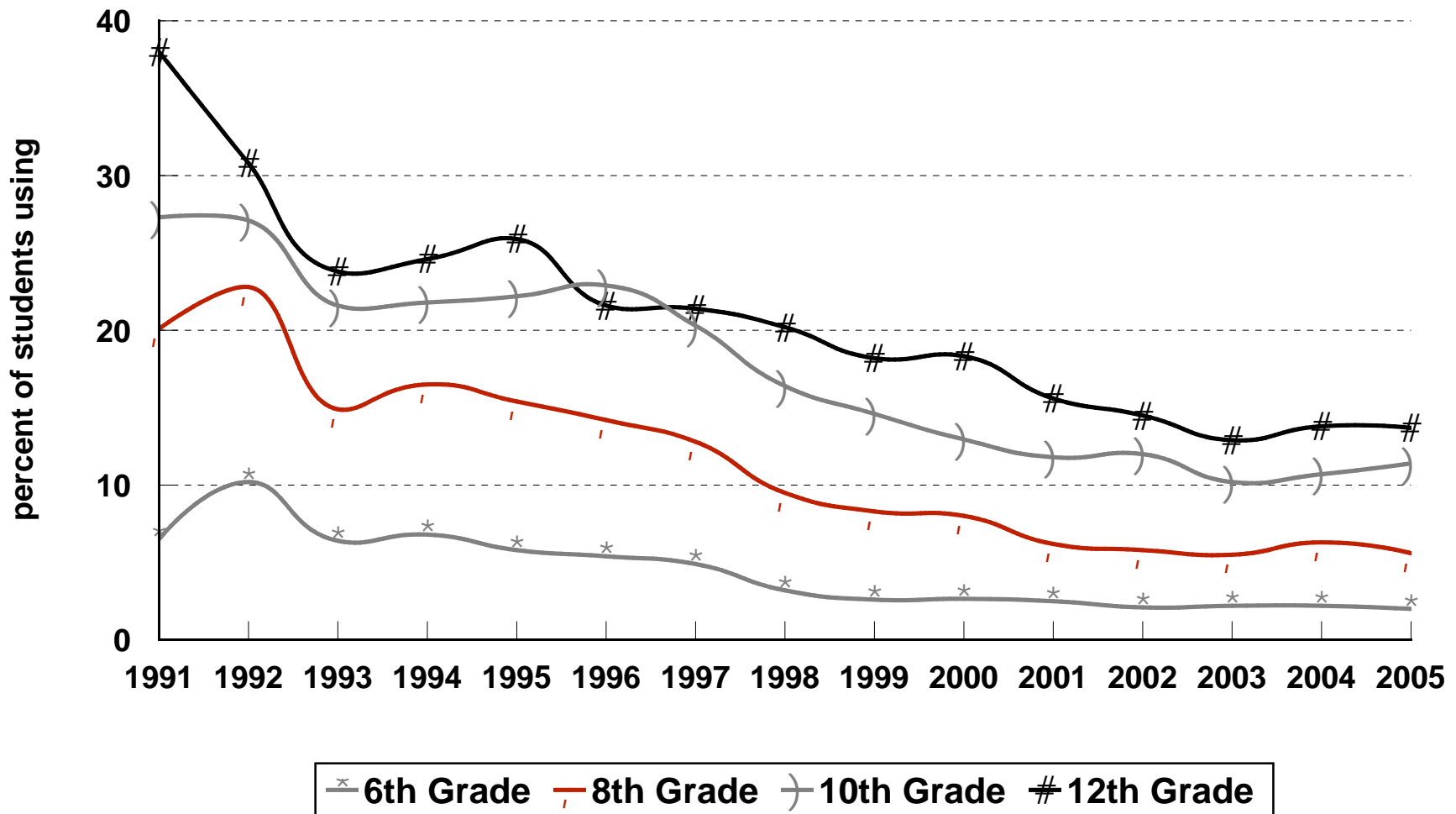

Source: Indiana Prevention Resource Center at Indiana University, 2005

# Trend of Monthly Smokeless Tobacco Use among Indiana Students: 1991-2005

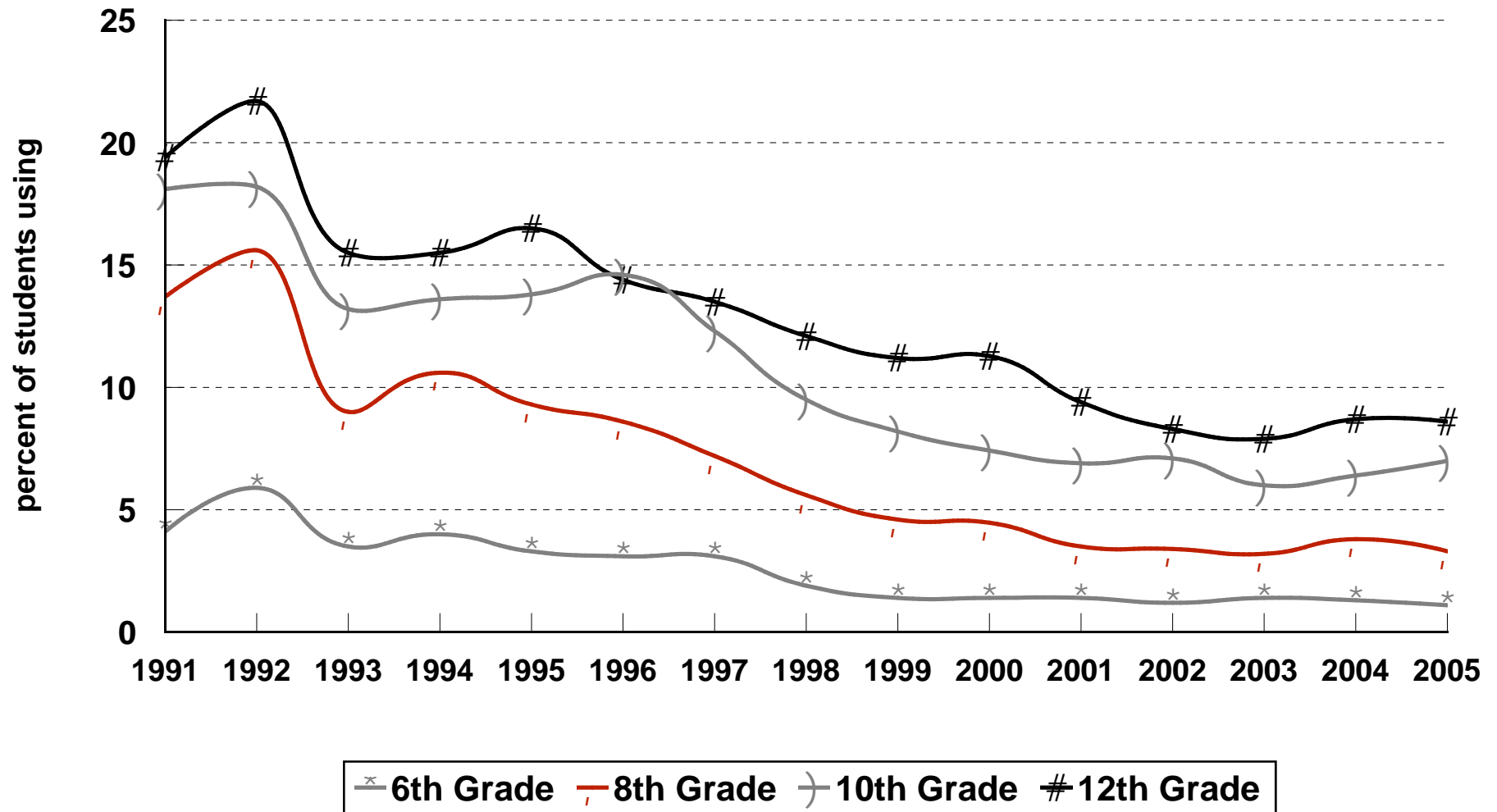

Source: Indiana Prevention Resource Center at Indiana University, 2005

# Trend of Annual Marijuana Use among Indiana Students: 1991-2005

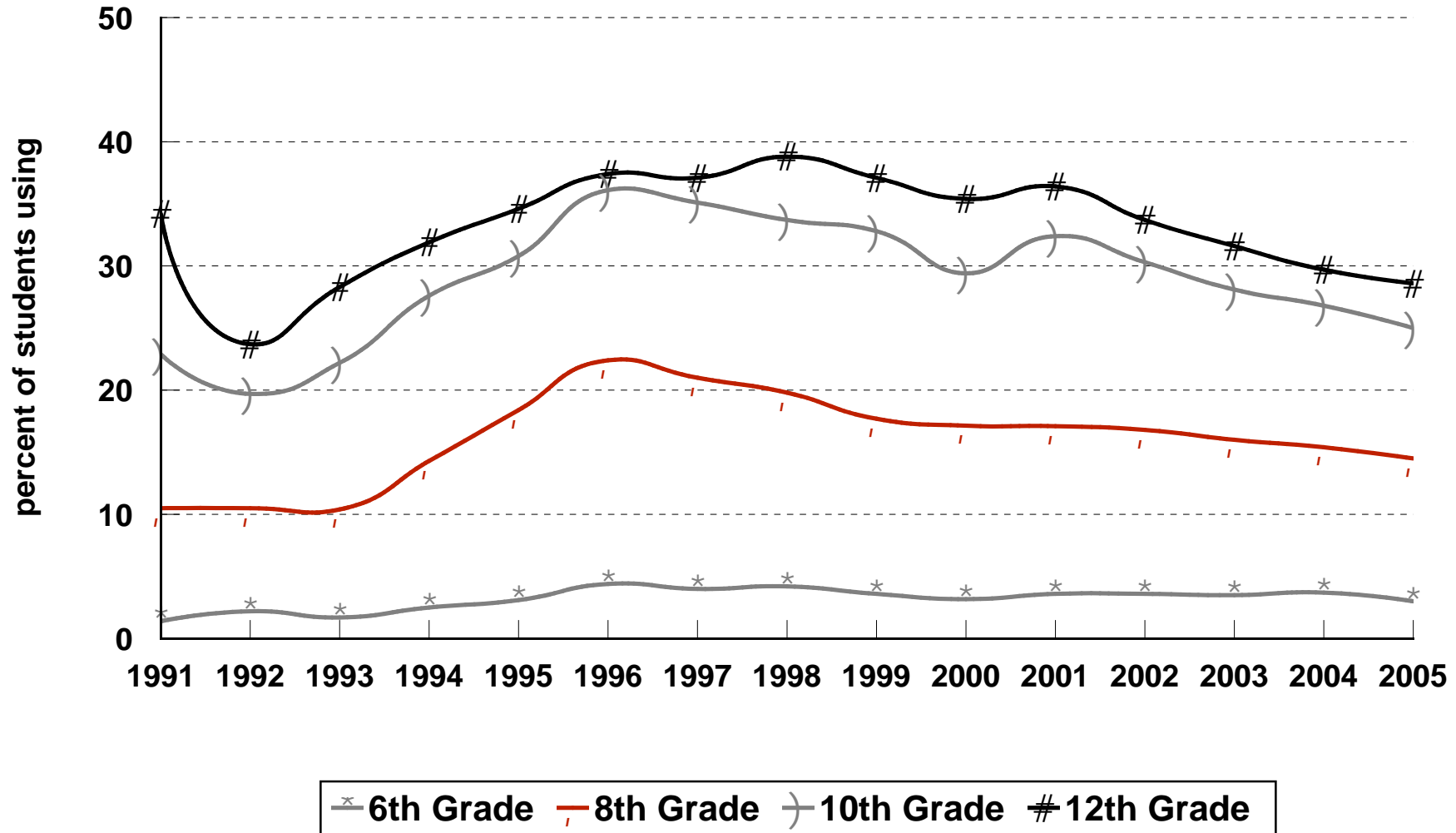

Source: Indiana Prevention Resource Center at Indiana University, 2005

# Trend of Monthly Marijuana Use among Indiana Students: 1991-2005

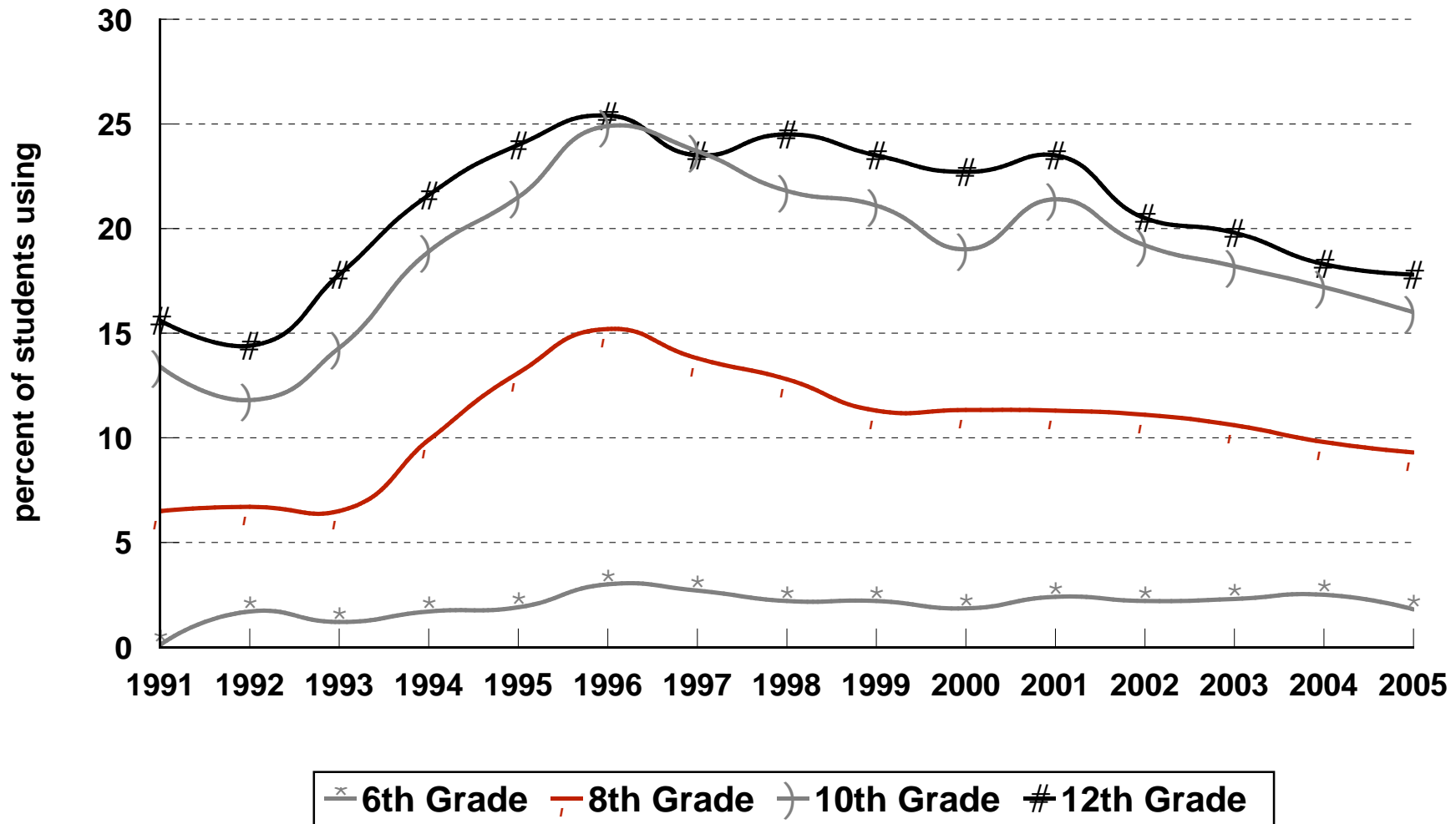

Source: Indiana Prevention Resource Center at Indiana University, 2005

# Trend of Annual Inhalant Use among Indiana Students: 1991-2005

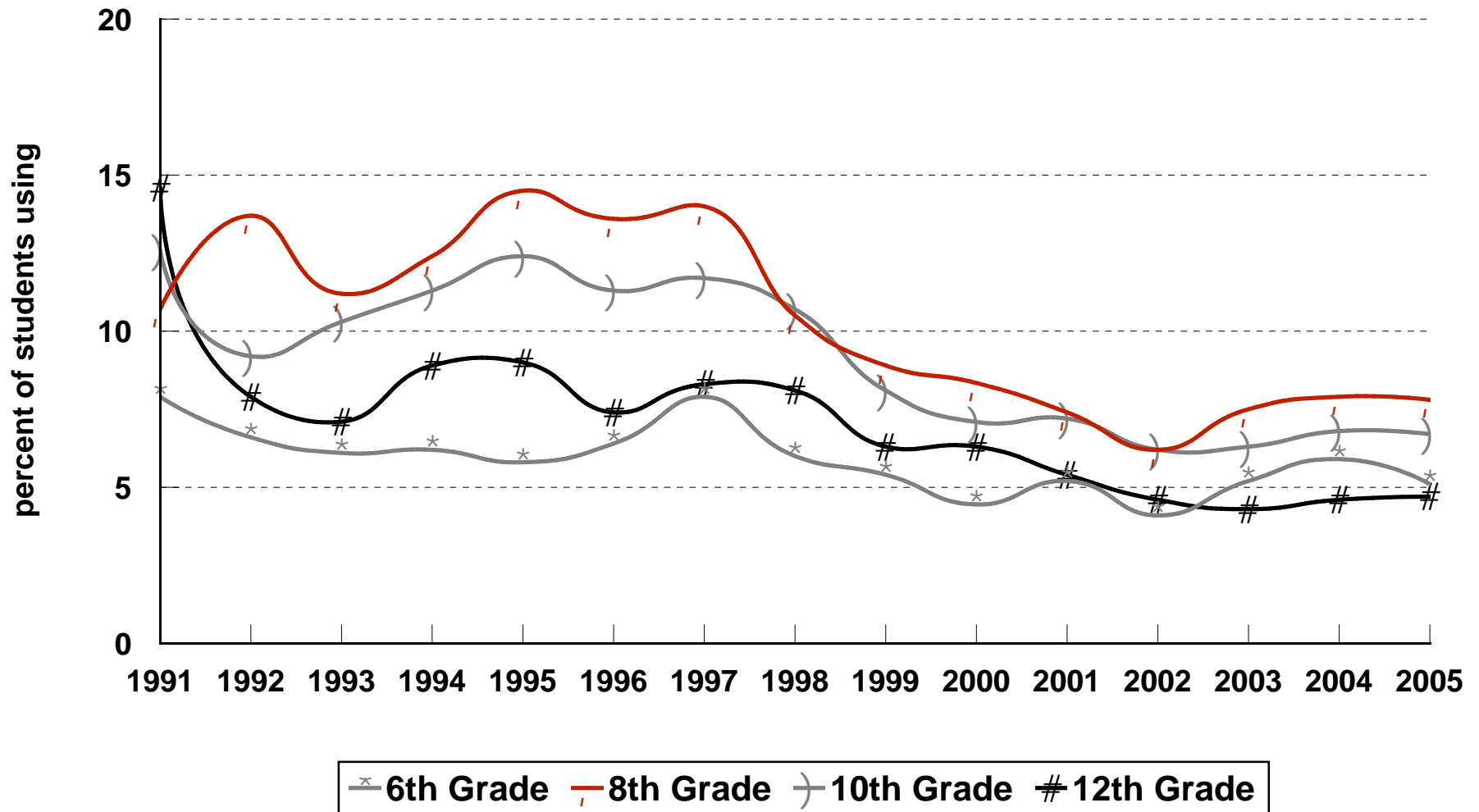

Source: Indiana Prevention Resource Center at Indiana University, 2005

# Trend of Monthly Inhalant Use among Indiana Students: 1991-2005

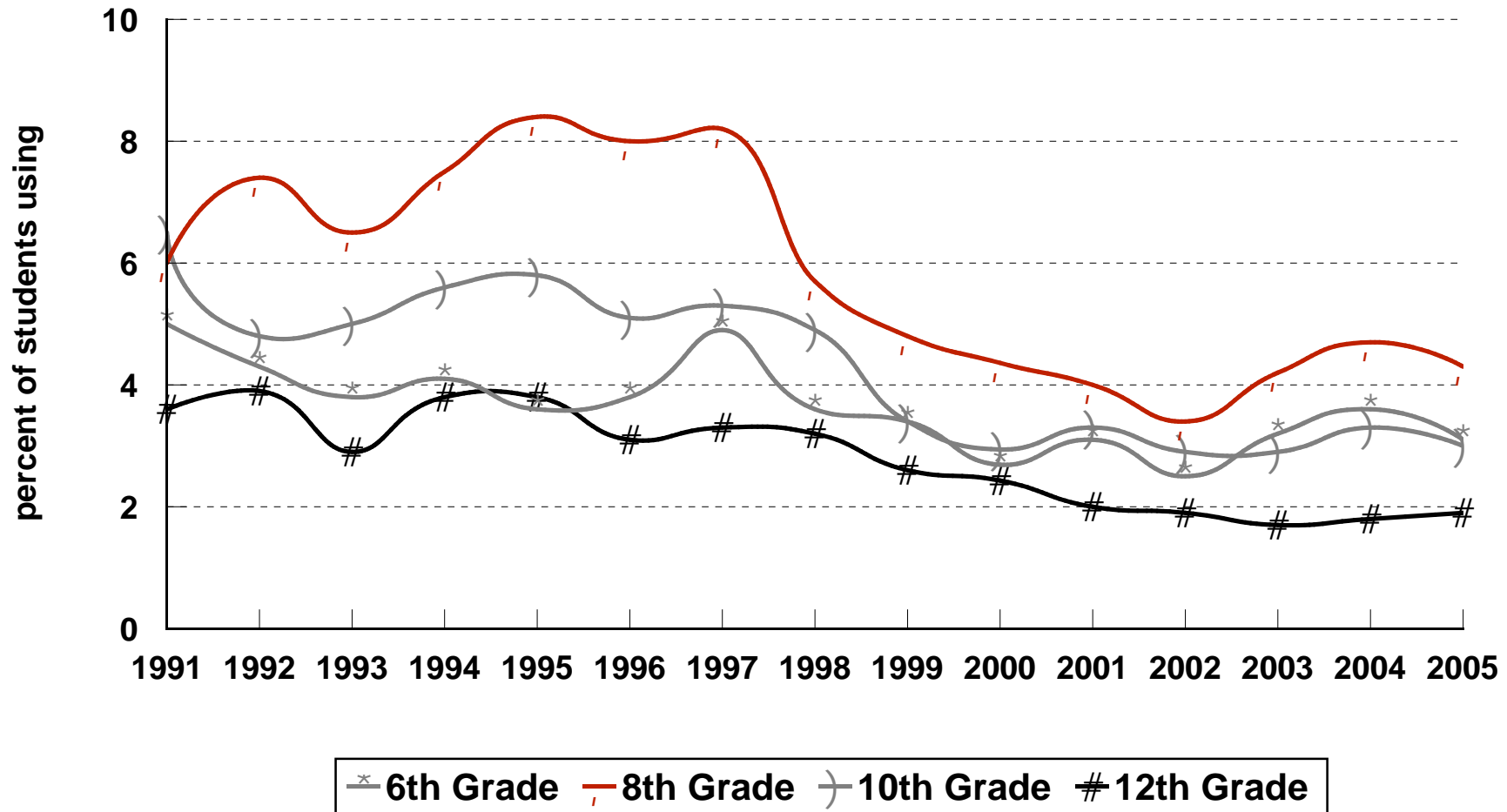

Source: Indiana Prevention Resource Center at Indiana University, 2005



# Trend of Binge Drinking among Indiana Students: 1991-2005

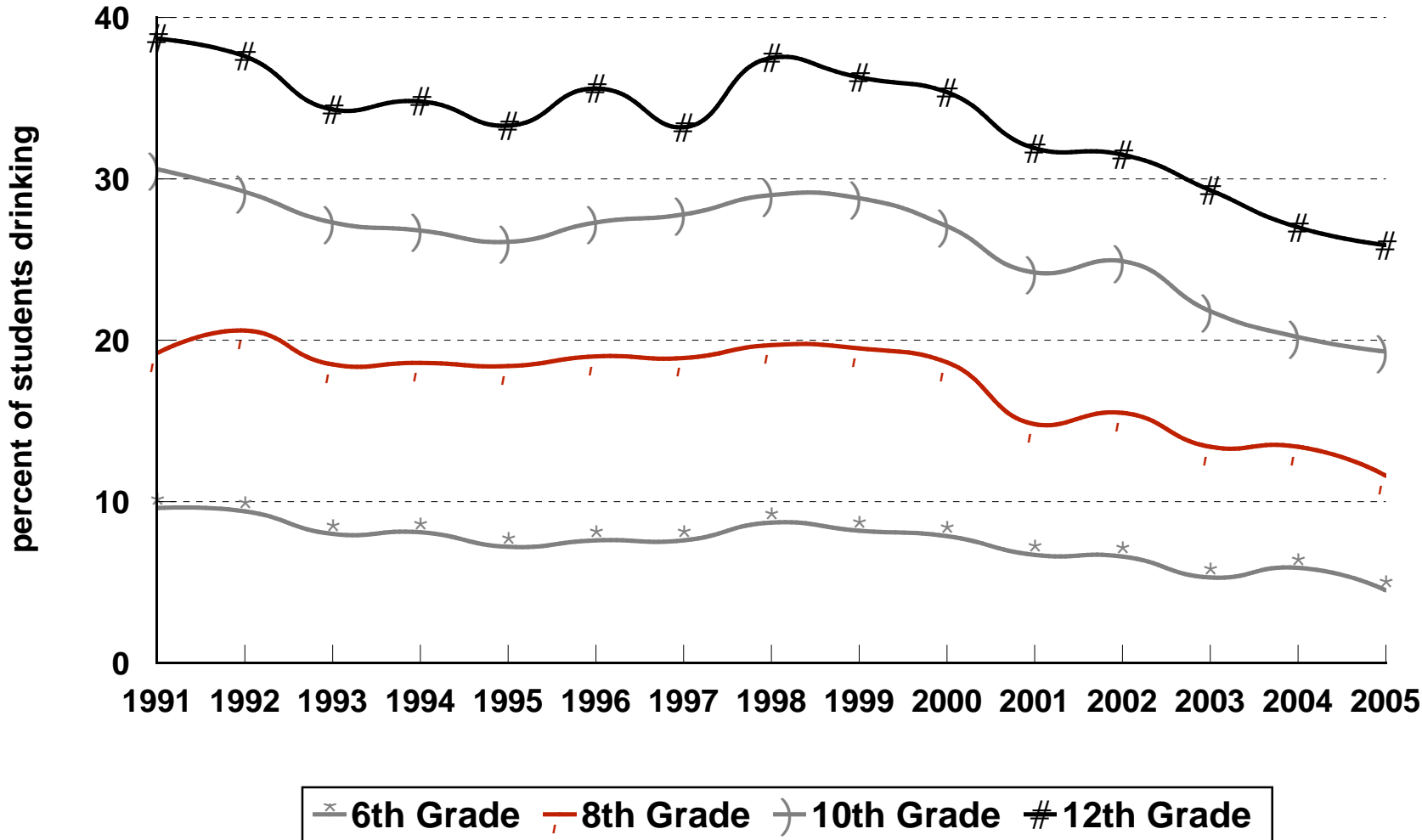

Source: Indiana Prevention Resource Center at Indiana University, 2005

# Trend of Binge Drinking by Indiana and U.S.A. 12th Graders: 1975-2005

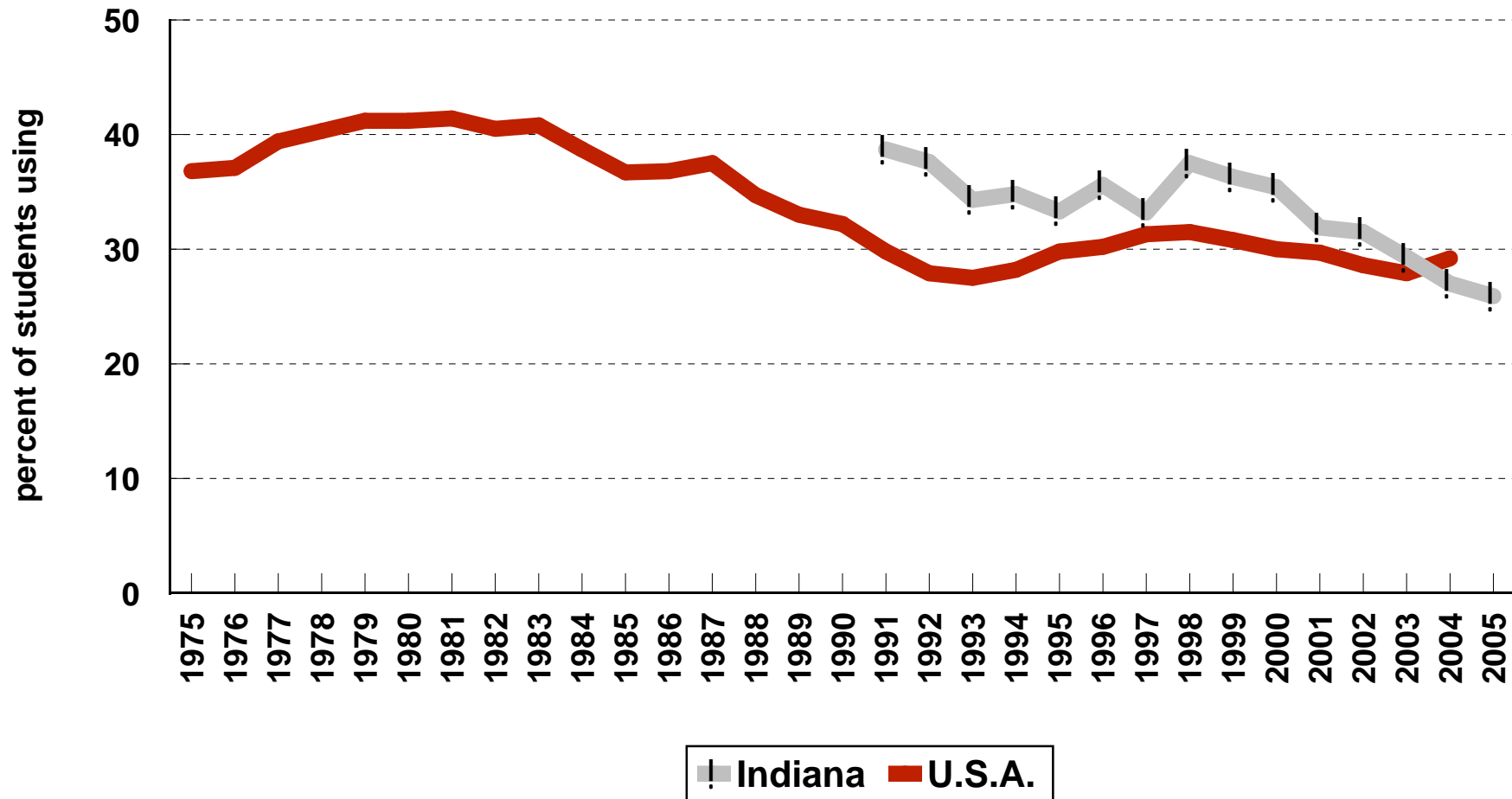

Source: Indiana Prevention Resource Center at Indiana University, 2005  
Johnston, et al., National Institute on Drug Abuse, 2004

# Trend of Monthly Cigarette Use by Indiana and U.S.A. 12th Graders: 1975-2005

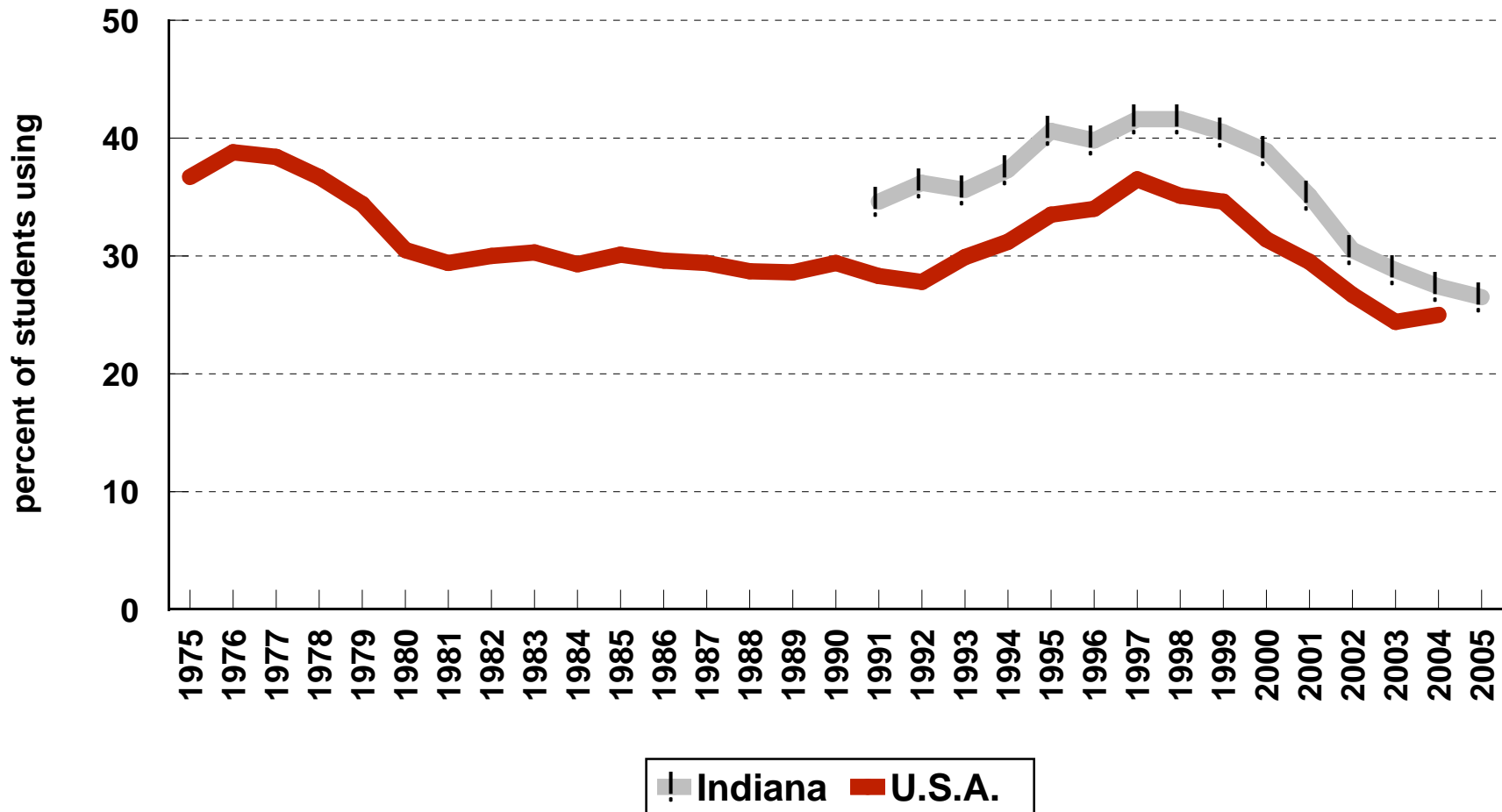

Source: Indiana Prevention Resource Center at Indiana University, 2005  
Johnston, et al., National Institute on Drug Abuse, 2004

# Trend of Monthly Marijuana Use by Indiana and U.S.A 12th Graders: 1975-2005

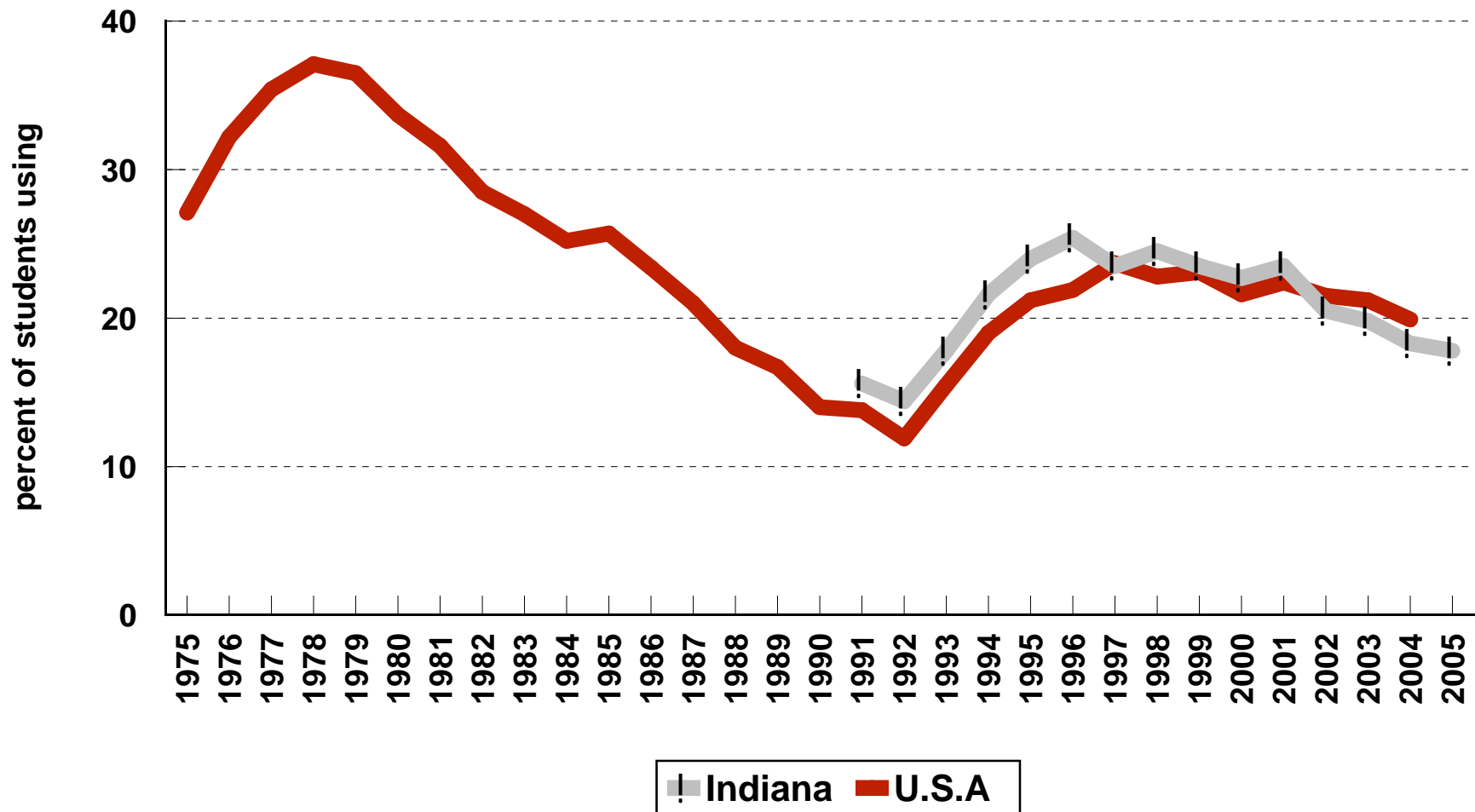

Source: Indiana Prevention Resource Center at Indiana University, 2005  
Johnston, et al., National Institute on Drug Abuse, 2004

# Monthly Use of Selected Drugs and Binge Drinking by Indiana and U.S.A. 12th Graders

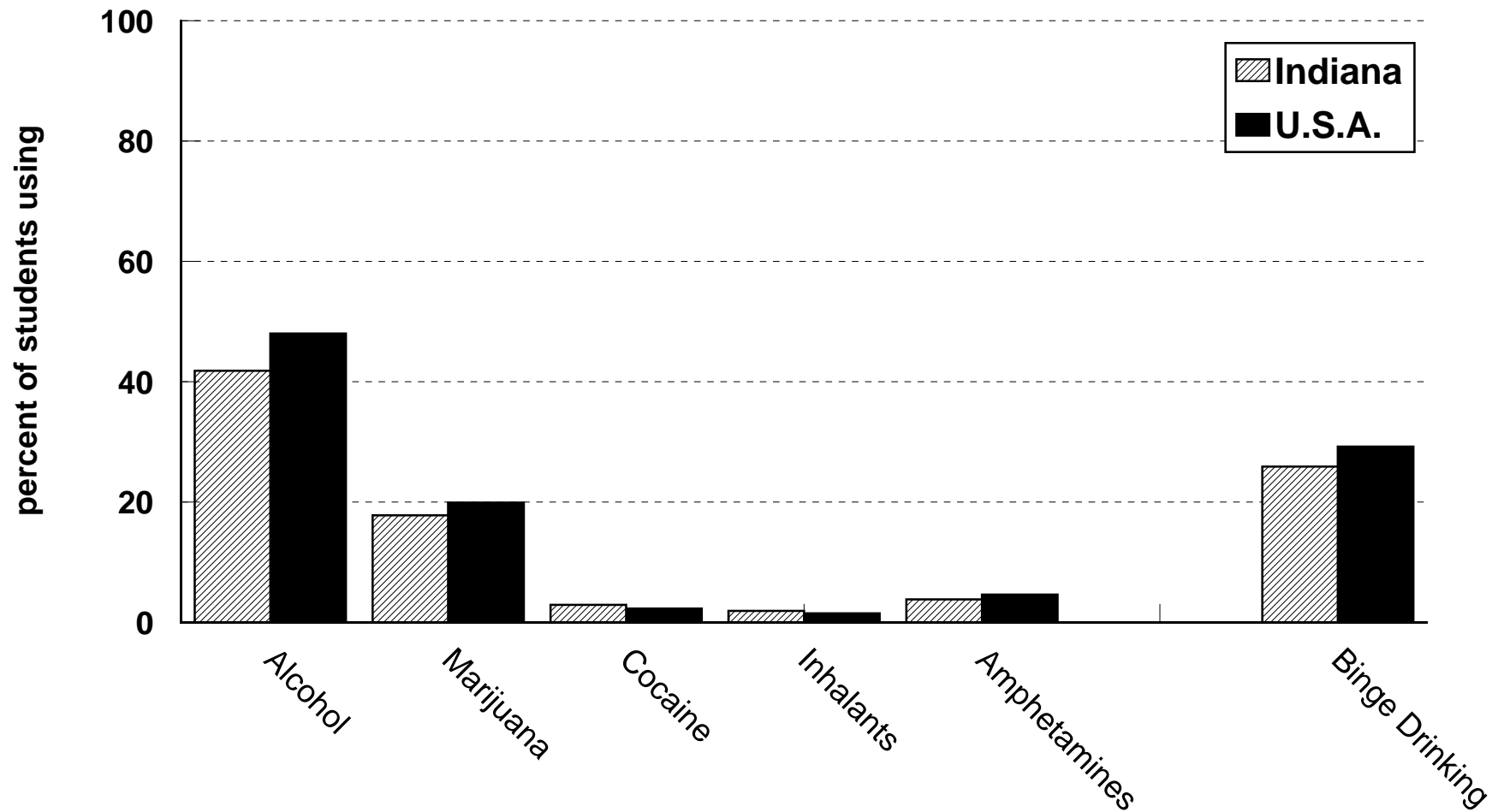

Source: Indiana Prevention Resource Center at Indiana University, 2005  
Johnston, et al., National Institute on Drug Abuse, 2004

# Alcohol Use among Indiana 6th - 12th Graders, 2005

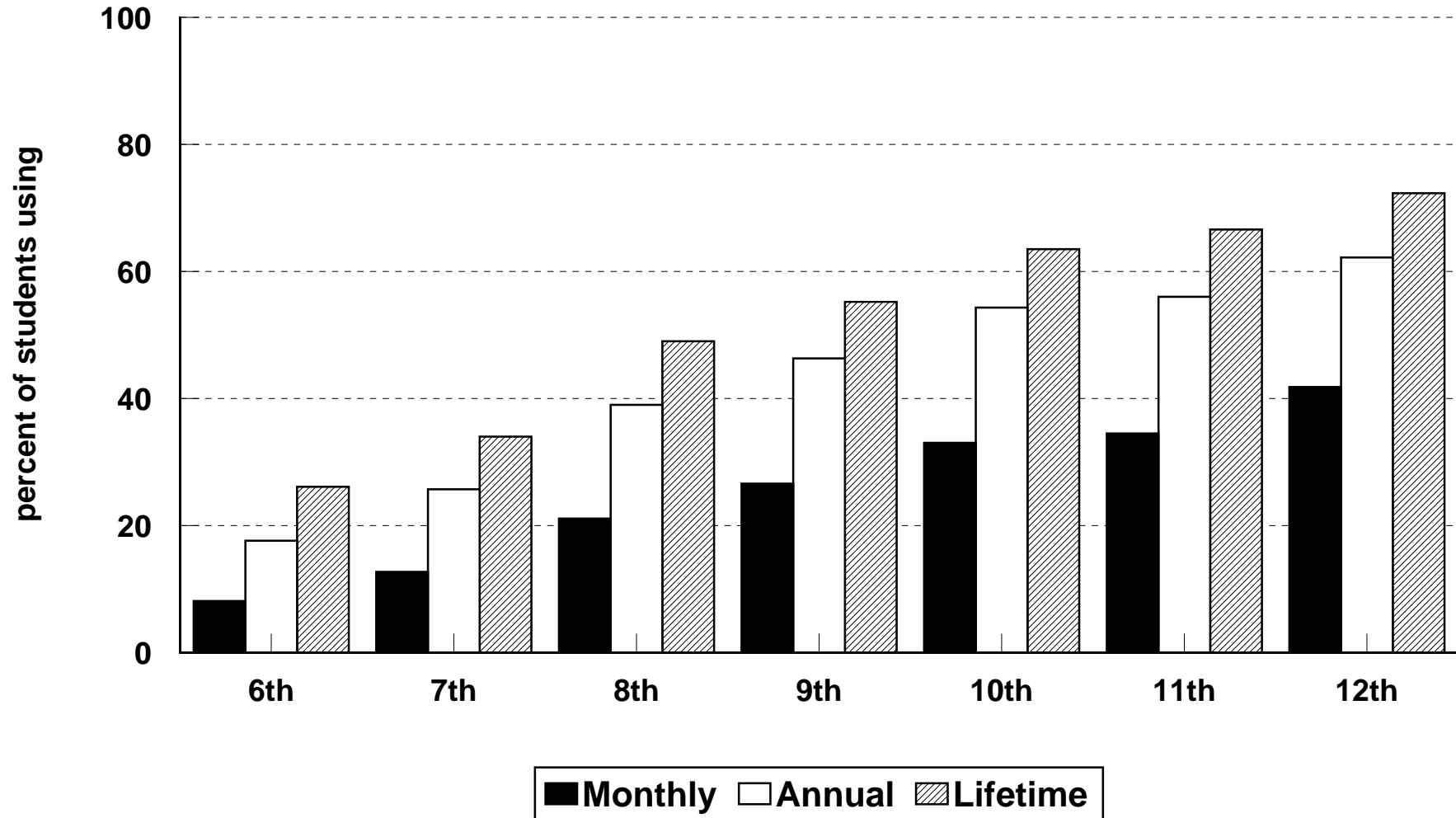

Source: Indiana Prevention Resource Center at Indiana University, 2005

# Cigarette Use among Indiana 6th - 12th Graders, 2005

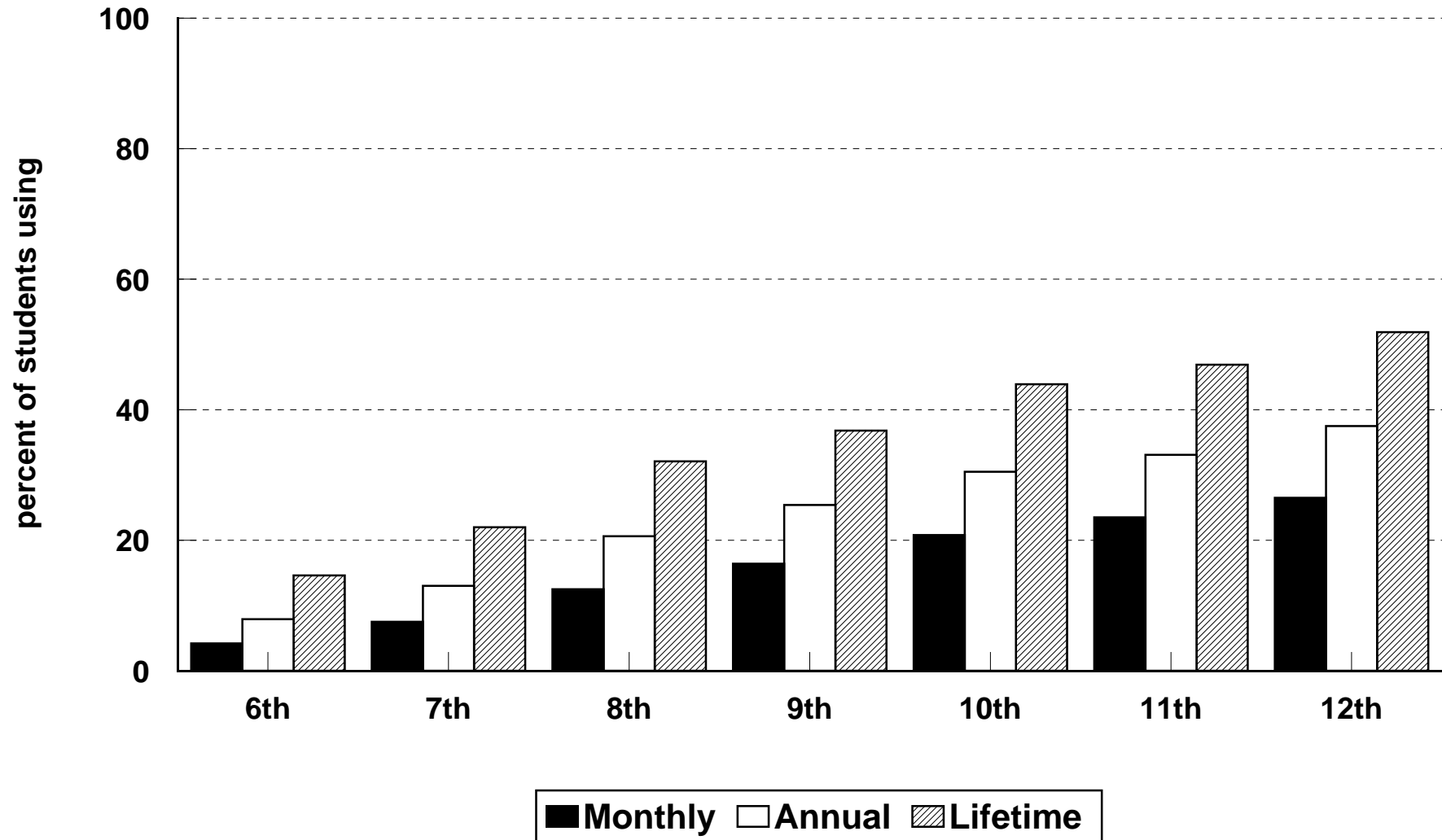

Source: Indiana Prevention Resource Center at Indiana University, 2005

# Smokeless Tobacco Use among Indiana 6th - 12th Graders, 2005

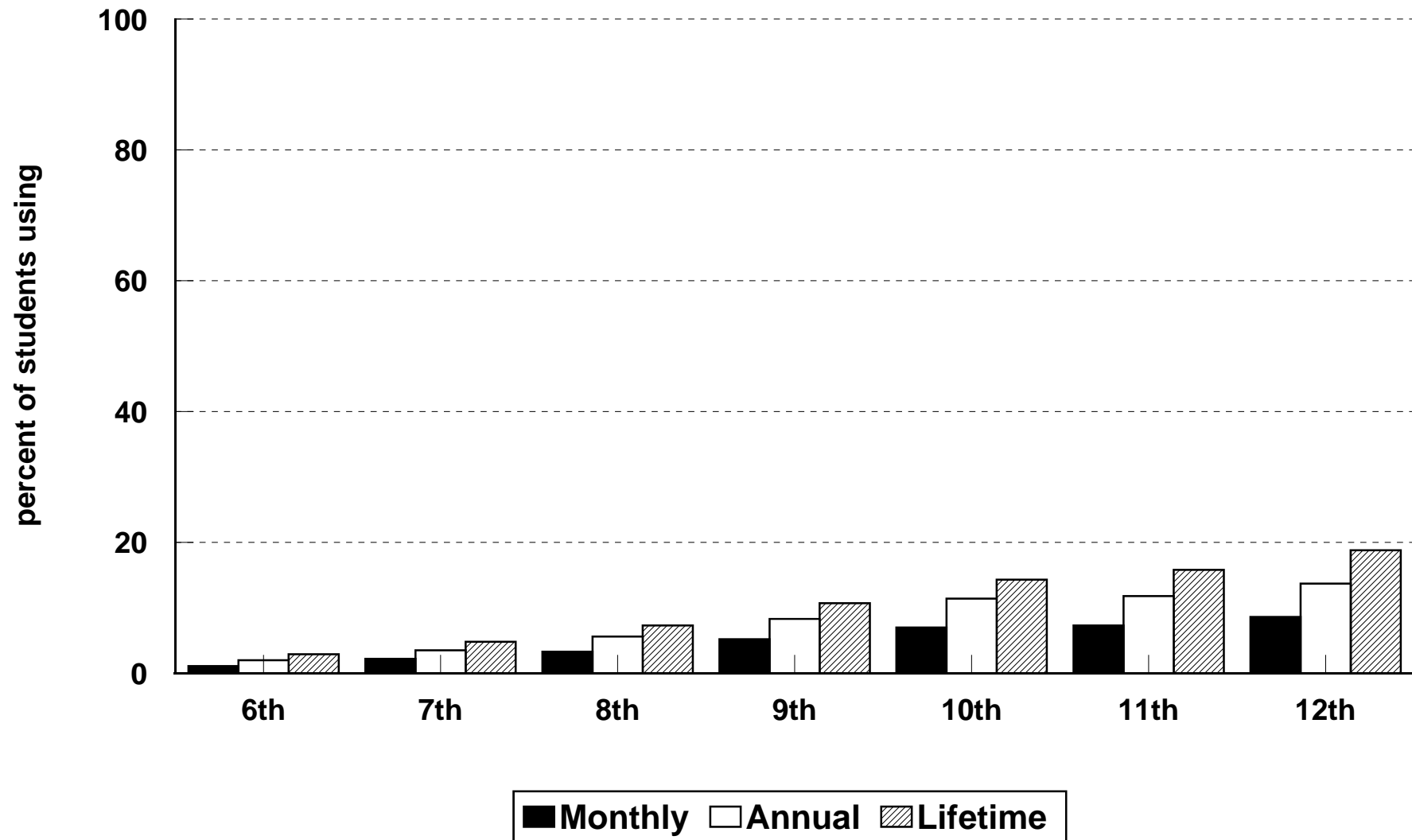

Source: Indiana Prevention Resource Center at Indiana University, 2005



# Marijuana Use among Indiana 6th - 12th Graders, 2005

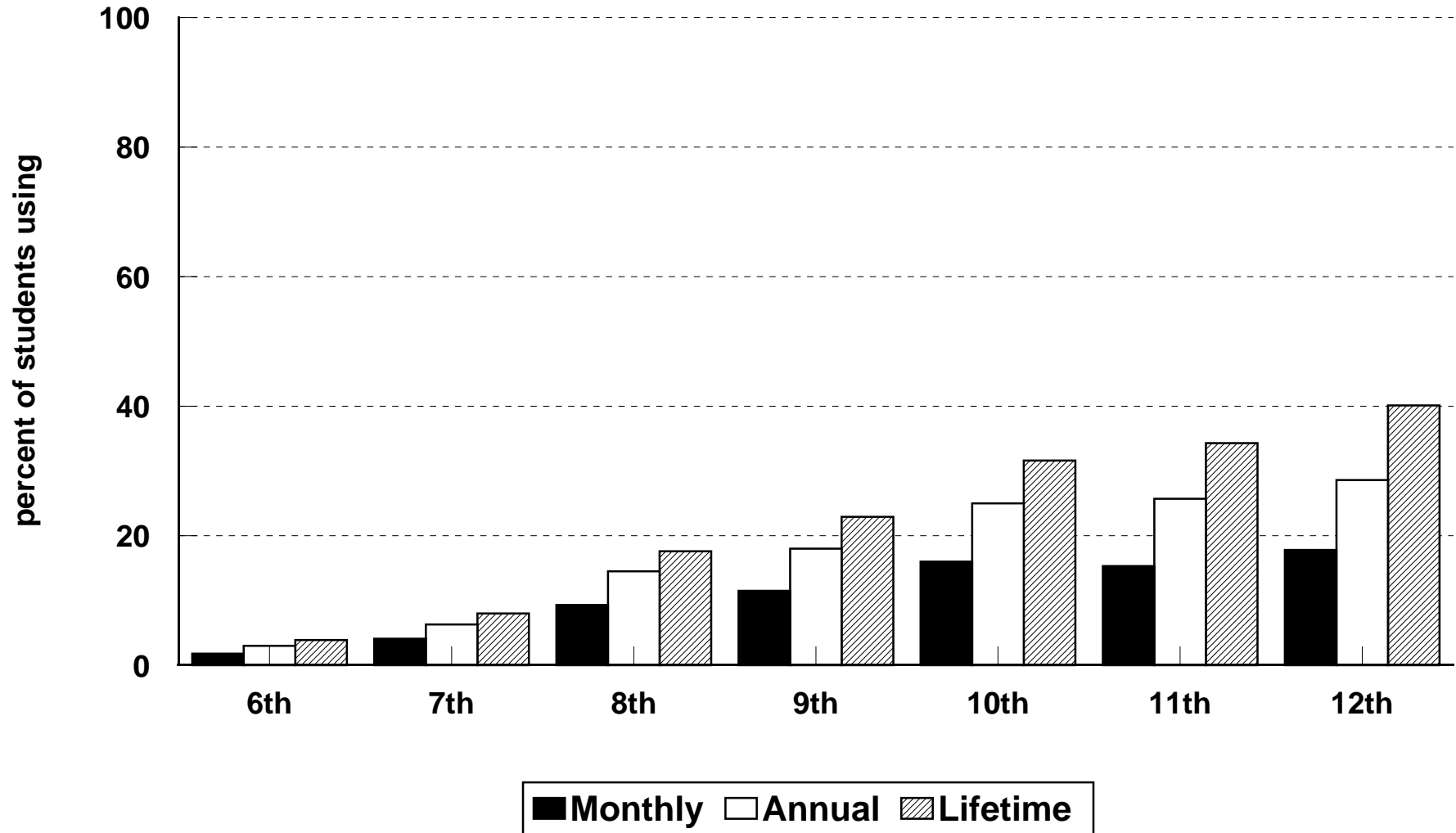

Source: Indiana Prevention Resource Center at Indiana University, 2005

# Inhalant Use among Indiana 6th - 12th Graders, 2005

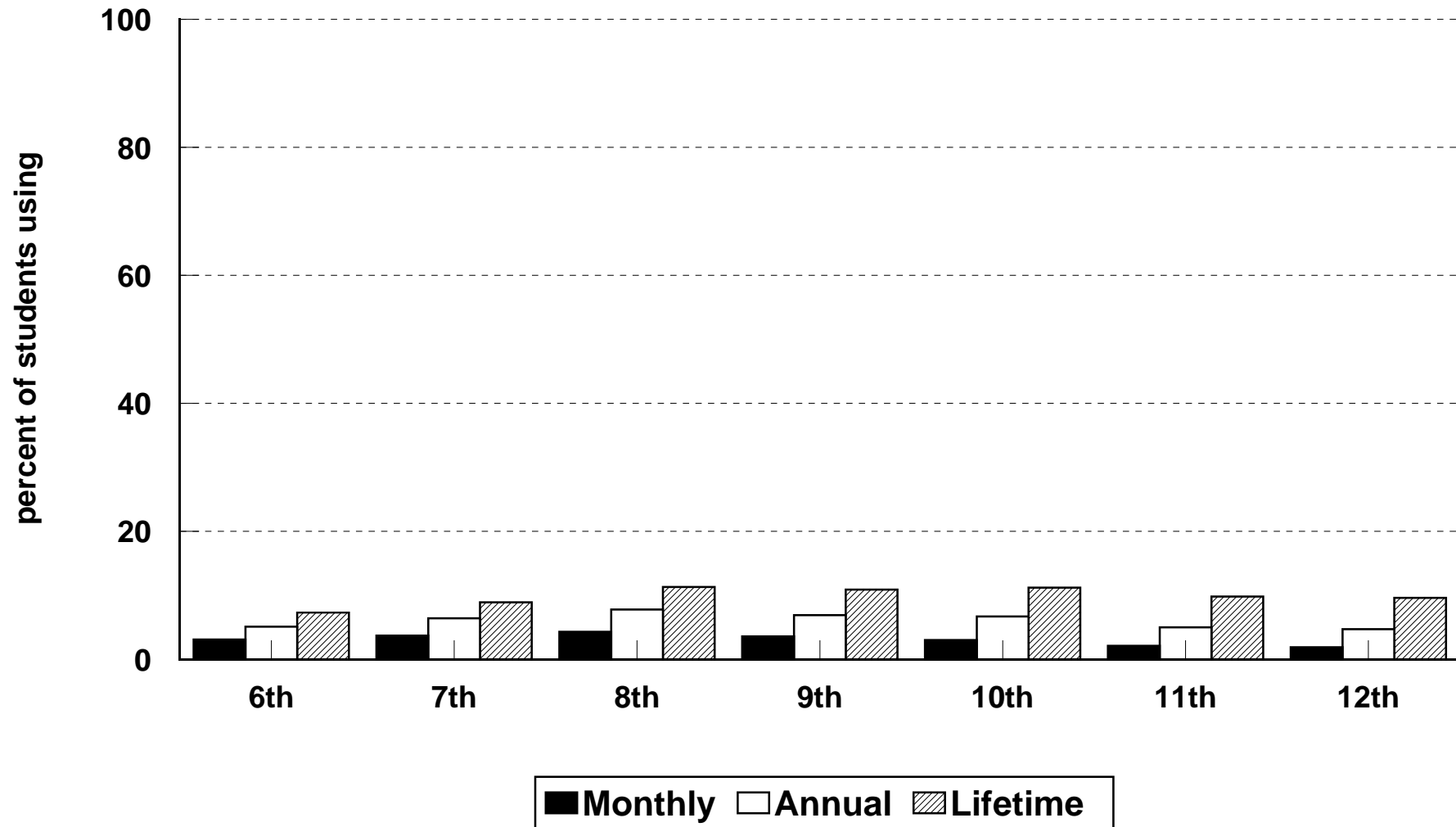

Source: Indiana Prevention Resource Center at Indiana University, 2005

# Binge Drinking among Indiana Students by Grade and Gender, 2005

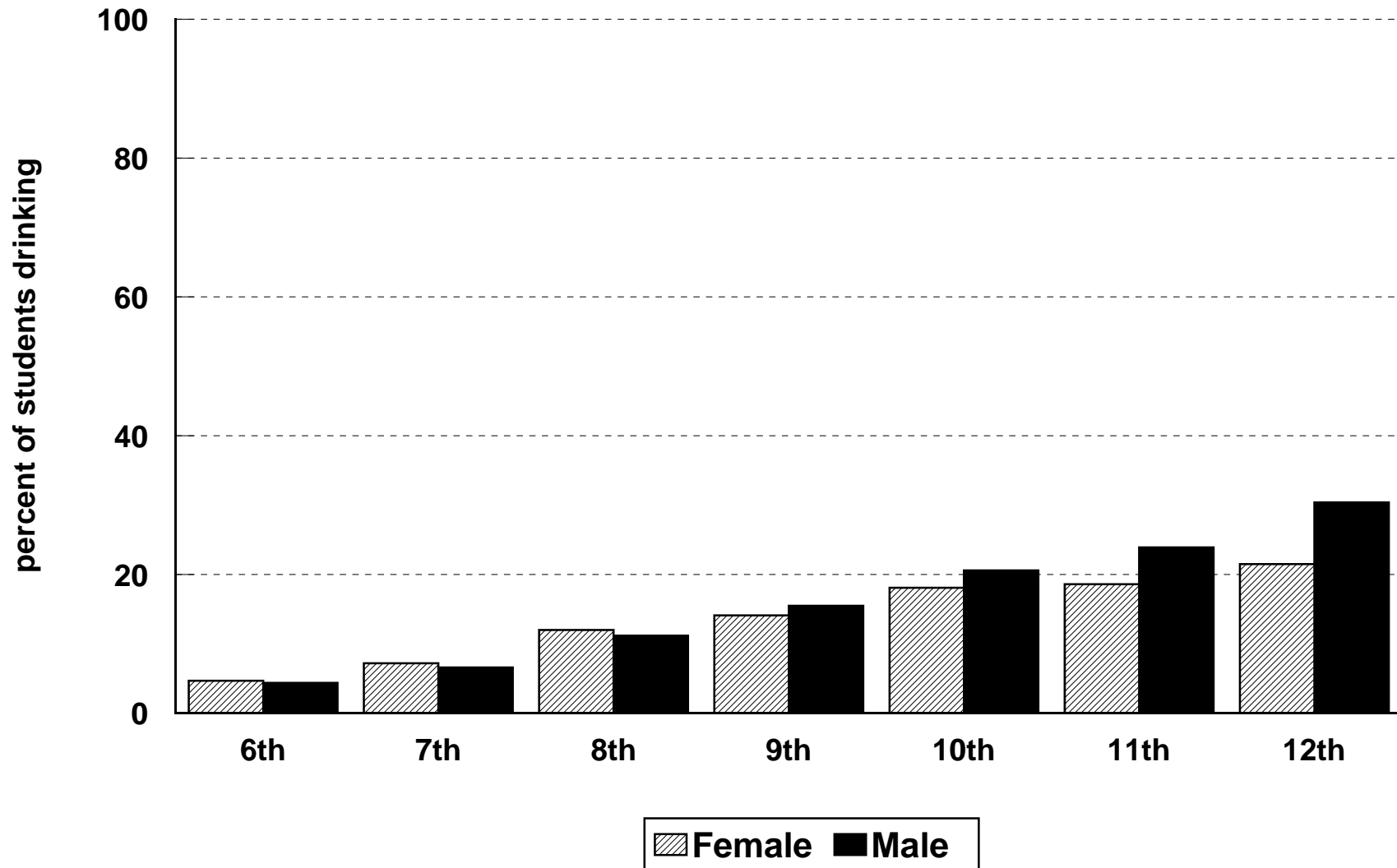

Source: Indiana Prevention Resource Center at Indiana University, 2005

# Monthly Alcohol Use among Indiana Students by Grade and Gender, 2005

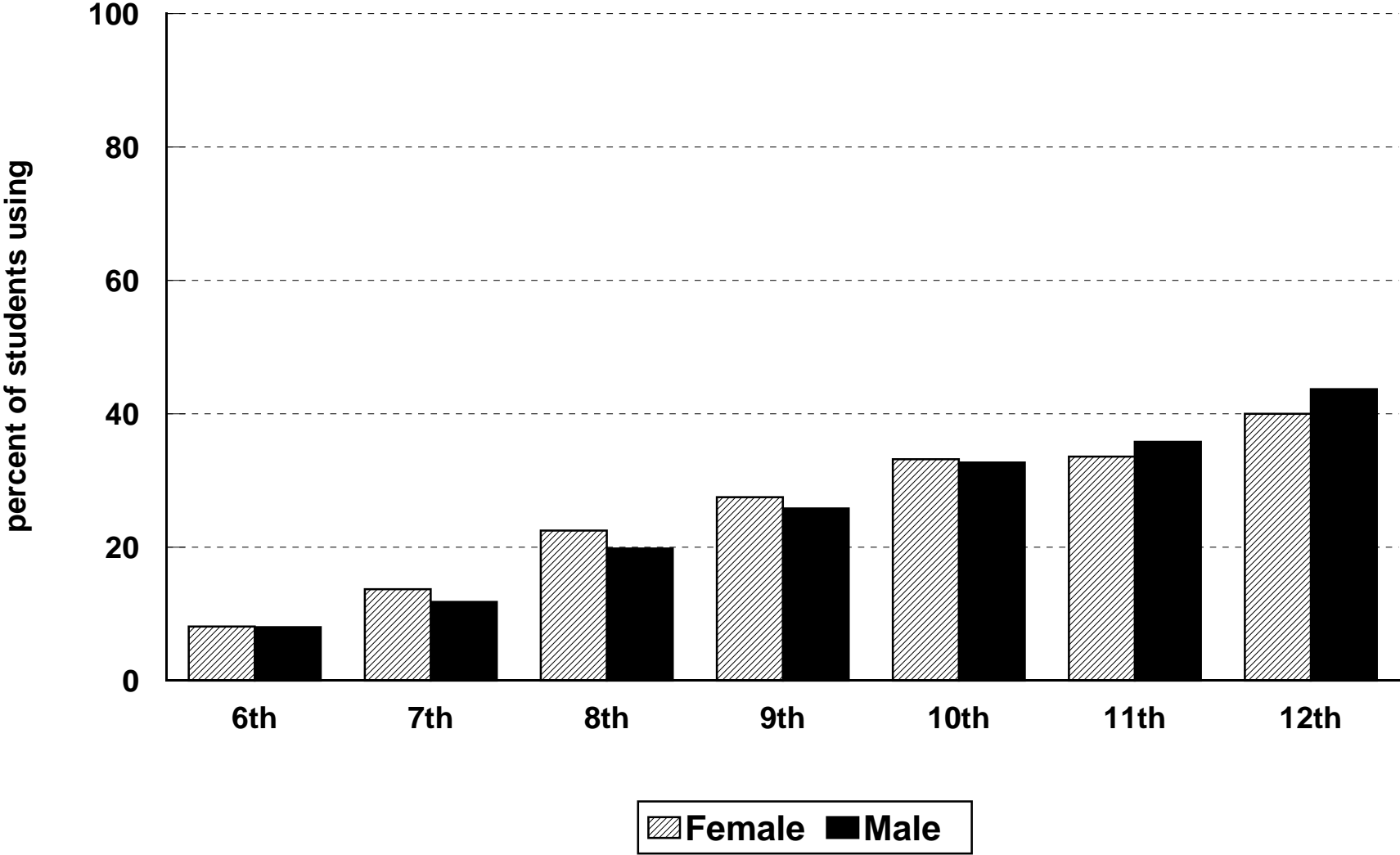

Source: Indiana Prevention Resource Center at Indiana University, 2005

# Monthly Cigarette Use among Indiana Students by Grade and Gender, 2005

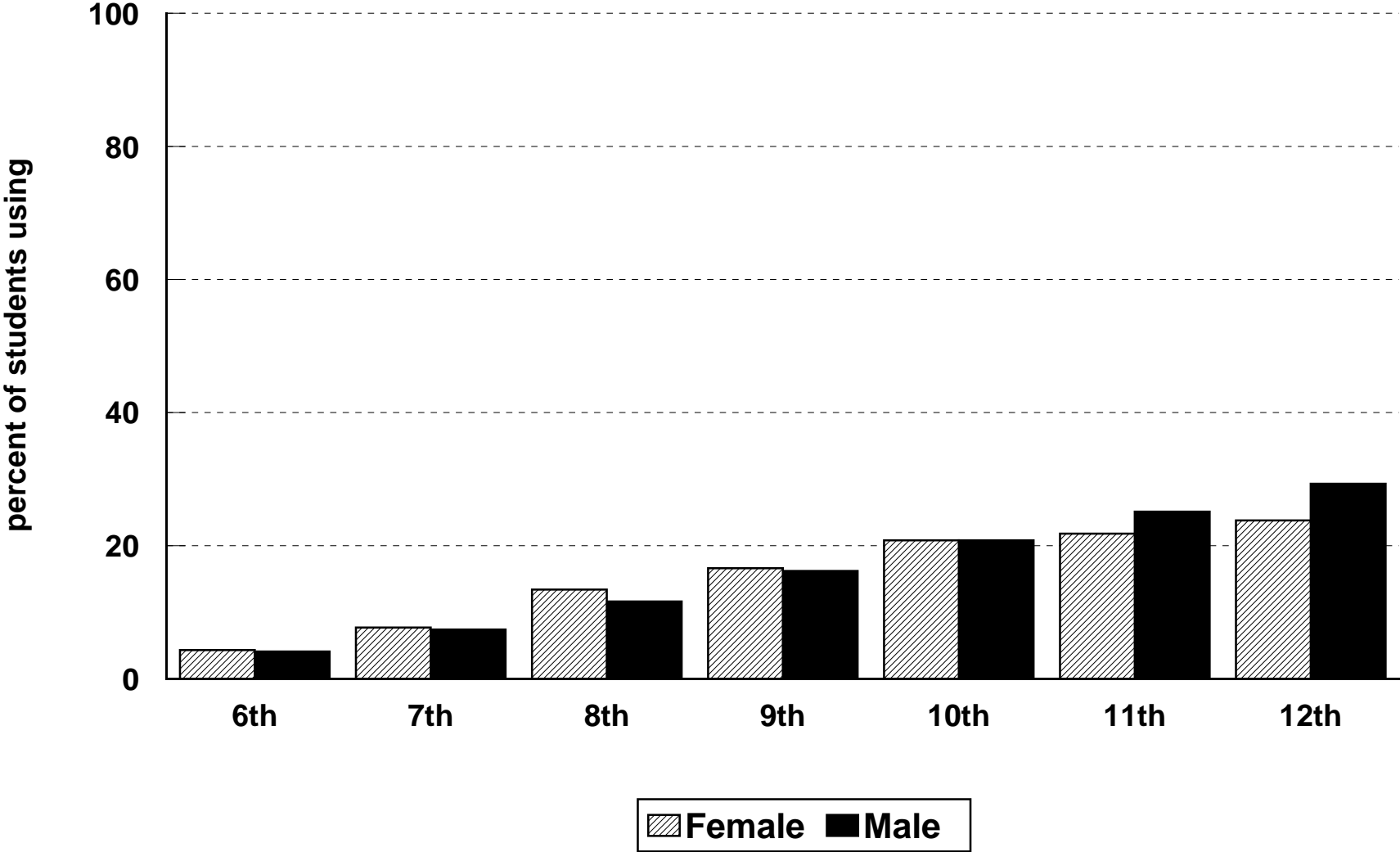

Source: Indiana Prevention Resource Center at Indiana University, 2005

# Monthly Smokeless Tobacco Use among Indiana Students by Grade and Gender, 2005

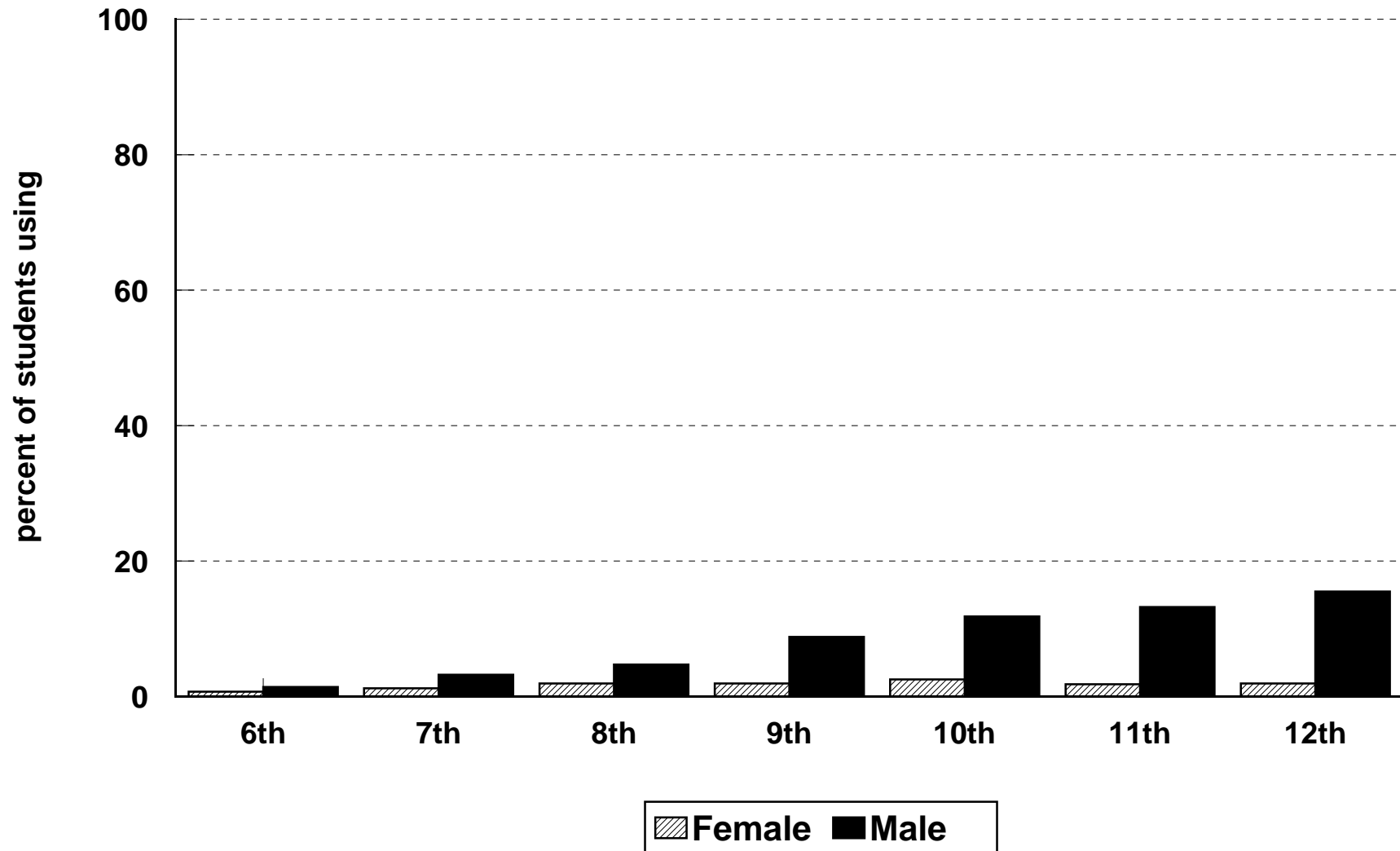

Source: Indiana Prevention Resource Center at Indiana University, 2005

# Monthly Marijuana Use among Indiana Students by Grade and Gender, 2005

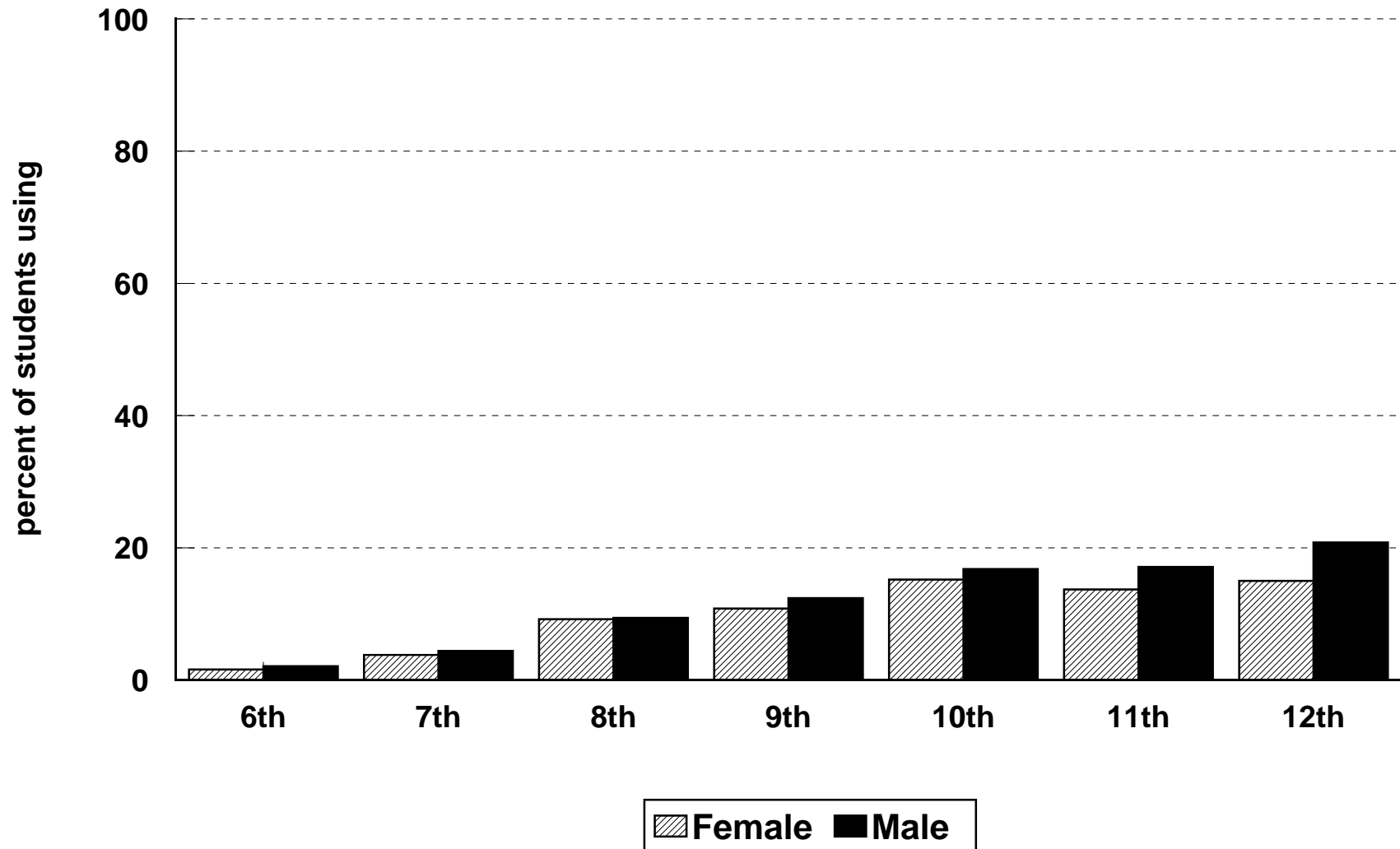

Source: Indiana Prevention Resource Center at Indiana University, 2005

**Age Distribution of First Time Alcohol, Tobacco, and Other Drug Use  
by Indiana 6th - 12th Graders, 2005  
(Values expressed as percentages)**

		Grade						
		6th	7th	8th	9th	10th	11th	12th
Cigarettes	No Answer	2.8	3.3	3.0	3.1	2.5	2.8	2.5
	Never	82.7	74.8	65.0	60.2	53.7	50.4	45.7
	7 years or less	2.8	2.8	2.9	2.6	2.2	2.0	1.6
	8-9 years	2.7	3.2	3.9	3.6	3.5	2.9	2.3
	10-11 years	5.2	5.9	6.3	5.2	5.2	4.3	3.6
	12-13 years	3.5	9.3	13.5	12.5	11.8	9.9	9.4
	14-15 years	.1	.7	5.2	12.2	16.0	14.5	13.1
	16-17 years	.0	.0	.0	.5	5.0	13.0	17.5
	Over 18 years	.1	.1	.0	.0	.1	.3	4.3
Cigars	No Answer	1.4	1.9	1.9	2.2	2.2	2.1	2.1
	Never	92.8	88.8	82.8	77.7	71.6	67.9	60.0
	7 years	1.3	1.4	1.5	1.5	1.3	1.2	1.2
	8-9 years	1.0	1.2	1.6	1.5	1.4	.9	.8
	10-11 years	2.1	2.5	2.9	2.5	2.1	1.9	1.5
	12-13 years	1.3	3.8	6.5	6.2	6.0	4.9	4.2
	14-15 years	.0	.3	2.8	8.1	11.1	10.2	8.8
	16-17 years	.0	.0	.0	.3	4.3	10.5	16.4
	Over 18 years	.0	.0	.1	.1	.1	.3	4.9
Pipe	No Answer	1.8	2.4	2.7	3.3	3.8	3.6	3.5
	Never	96.3	94.6	92.4	90.4	88.6	88.6	86.0
	7 years	.5	.4	.6	.6	.5	.5	.5
	8-9 years	.4	.5	.5	.4	.5	.4	.3
	10-11 years	.6	.7	.9	.9	.8	.7	.6
	12-13 years	.4	1.2	2.0	2.2	2.0	1.4	1.5
	14-15 years	.0	.2	.9	2.1	2.8	2.6	2.4
	16-17 years	.0	.0	.0	.1	1.1	2.2	3.8
	Over 18 years	.0	.0	.0	.0	.0	.1	1.3
Smokeless Tobacco	No Answer	1.4	1.8	1.8	2.2	2.2	1.9	2.0
	Never	95.7	93.3	90.6	86.9	83.2	82.0	78.9
	7 years	.8	.8	.9	1.0	.9	.9	.9
	8-9 years	.5	.6	.8	.8	.9	.7	.8
	10-11 years	1.0	1.1	1.3	1.3	1.3	1.3	1.1
	12-13 years	.6	2.1	2.9	3.1	2.8	2.6	2.4
	14-15 years	.0	.2	1.6	4.4	5.9	5.1	4.6
	16-17 years	.0	.0	.0	.2	2.7	5.5	7.3
	Over 18 years	.1	.0	.0	.0	.0	.2	2.0



**Age Distribution of First Time Alcohol, Tobacco, and Other Drug Use  
by Indiana 6th - 12th Graders, 2005  
(Values expressed as percentages)**

		Grade						
		6th	7th	8th	9th	10th	11th	12th
Alcohol	No Answer	2.6	3.1	3.0	3.1	3.1	2.8	2.7
	Never	73.2	64.7	50.1	43.7	35.2	32.6	26.6
	7 years	5.2	4.7	4.8	3.9	3.7	3.2	3.1
	8-9 years	4.1	4.0	4.0	2.8	2.5	1.7	1.5
	10-11 years	8.5	7.9	8.1	6.3	5.0	3.4	3.1
	12-13 years	6.2	14.7	19.9	16.8	14.4	11.5	9.5
	14-15 years	.1	.9	9.9	22.4	27.2	24.8	22.9
	16-17 years	.0	.0	.1	.9	8.7	19.5	26.2
	Over 18 years	.1	.1	.1	.0	.1	.4	4.4
Marijuana	No Answer	1.6	2.2	2.2	2.6	2.6	2.6	2.6
	Never	94.8	90.1	80.7	75.0	66.6	63.8	58.5
	7 years	.4	.7	1.0	1.1	1.0	1.1	.9
	8-9 years	.4	.6	1.0	.9	.9	.7	.5
	10-11 years	1.3	1.6	2.6	2.2	2.1	1.6	1.5
	12-13 years	1.3	4.3	8.1	8.2	8.3	6.5	5.7
	14-15 years	.0	.4	4.3	9.5	13.9	13.6	13.2
	16-17 years	.0	.0	.0	.5	4.5	10.0	15.0
	Over 18 years	.1	.1	.1	.1	.1	.2	2.3
Cocaine	No Answer	1.5	2.0	1.9	2.5	2.4	2.4	2.4
	Never	97.8	96.7	95.3	93.3	91.7	90.7	89.2
	7 years	.2	.1	.2	.4	.4	.3	.3
	8-9 years	.1	.2	.2	.1	.2	.2	.1
	10-11 years	.2	.3	.3	.3	.3	.2	.2
	12-13 years	.2	.6	1.2	1.0	.9	.5	.4
	14-15 years	.0	.1	.8	2.0	2.5	2.0	1.6
	16-17 years	.0		.0	.2	1.6	3.6	4.7
	Over 18 years	.0	.0	.0	.0	.0	.1	1.2
Crack	No Answer	1.6	2.0	2.0	2.6	2.5	2.5	2.4
	Never	97.4	96.5	95.6	94.5	93.9	94.0	93.8
	7 years	.2	.2	.3	.3	.3	.3	.3
	8-9 years	.1	.1	.2	.1	.2	.1	.1
	10-11 years	.2	.3	.3	.3	.2	.2	.1
	12-13 years	.3	.7	1.0	.8	.6	.4	.3
	14-15 years	.0	.1	.6	1.3	1.4	1.0	.6
	16-17 years	.0	.0		.1	.8	1.4	1.9
	Over 18 years	.0	.0	.0	.0	.0	.1	.5

**Age Distribution of First Time Alcohol, Tobacco, and Other Drug Use  
by Indiana 6th - 12th Graders, 2005  
(Values expressed as percentages)**

		Grade						
		6th	7th	8th	9th	10th	11th	12th
Inhalants	No Answer	2.1	2.3	2.1	2.7	2.6	2.5	2.6
	Never	91.3	89.6	87.4	87.2	86.9	88.4	88.4
	7 years	1.5	1.1	1.2	.9	.8	.6	.5
	8-9 years	1.1	1.1	1.0	.7	.6	.4	.4
	10-11 years	2.2	1.9	2.1	1.5	1.1	.8	.7
	12-13 years	1.7	3.6	4.3	3.6	2.9	2.0	1.7
	14-15 years	.0	.2	1.7	3.3	3.8	3.0	2.4
	16-17 years	.0	.0	.0	.1	1.2	2.2	2.8
	Over 18 years	.1	.1	.0	.0	.0	.1	.6
Amphetamines	No Answer	2.5	2.5	2.2	2.6	2.6	2.6	2.5
	Never	96.9	96.0	94.3	90.8	87.8	87.1	85.7
	7 years	.1	.2	.2	.3	.3	.4	.4
	8-9 years	.1	.2	.2	.1	.2	.2	.1
	10-11 years	.2	.3	.5	.5	.5	.3	.2
	12-13 years	.1	.7	1.6	2.2	2.2	1.4	1.2
	14-15 years	.0	.1	1.0	3.4	4.8	4.2	3.7
	16-17 years	.0	.0		.1	1.6	3.8	5.3
	Over 18 years	.0	.0	.0	.0	.0	.1	.8
Methamphetamines	No Answer	2.2	2.3	2.1	2.5	2.6	2.5	2.6
	Never	97.2	96.5	95.6	94.1	93.0	93.0	92.2
	7 years	.2	.1	.2	.3	.3	.3	.3
	8-9 years	.1	.1	.1	.1	.1	.1	.0
	10-11 years	.2	.2	.3	.3	.2	.2	.2
	12-13 years	.2	.6	1.0	.9	.7	.5	.3
	14-15 years	.0	.1	.7	1.6	2.0	1.3	1.2
	16-17 years	.0	.0	.0	.1	1.0	2.0	2.5
	Over 18 years	.0	.0	.0	.0	.0	.1	.7
Ritalin	No Answer	2.6	2.6	2.2	2.8	2.7	2.7	2.6
	Never	96.4	95.6	94.4	92.3	91.1	91.1	90.7
	7 years	.3	.3	.3	.4	.4	.4	.3
	8-9 years	.1	.2	.2	.2	.2	.1	.2
	10-11 years	.3	.4	.5	.4	.4	.3	.2
	12-13 years	.3	.7	1.5	1.6	1.4	1.0	.8
	14-15 years	.0	.1	.8	2.1	2.7	2.3	1.9
	16-17 years	.0	.0		.1	1.0	2.0	2.8
	Over 18 years	.0	.0	.0	.0	.0	.1	.5

**Age Distribution of First Time Alcohol, Tobacco, and Other Drug Use  
by Indiana 6th - 12th Graders, 2005  
(Values expressed as percentages)**

		Grade						
		6th	7th	8th	9th	10th	11th	12th
Tranquilizers	No Answer	2.1	2.3	2.2	2.8	2.7	2.7	2.6
	Never	94.2	92.2	88.8	85.9	83.3	83.8	83.1
	7 years	.6	.5	.7	.5	.6	.5	.5
	8-9 years	.4	.4	.5	.4	.3	.2	.1
	10-11 years	1.2	1.1	1.3	1.0	.8	.4	.4
	12-13 years	1.3	3.1	4.1	3.3	3.1	2.0	1.3
	14-15 years	.0	.3	2.5	5.7	6.7	5.1	4.0
	16-17 years	.0	.0	.0	.3	2.5	5.2	6.9
	Over 18 years	.0	.0	.0	.0	.0	.1	1.0
Narcotics	No Answer	2.5	2.5	2.1	2.6	2.6	2.6	2.6
	Never	96.7	95.7	93.8	91.0	88.2	87.3	85.9
	7 years	.1	.2	.3	.3	.4	.3	.4
	8-9 years	.1	.1	.2	.2	.2	.1	.1
	10-11 years	.3	.4	.6	.5	.4	.3	.3
	12-13 years	.2	.9	1.9	1.8	1.8	1.2	.9
	14-15 years	.0	.1	1.1	3.3	4.5	3.7	3.1
	16-17 years	.0	.0	.0	.2	1.9	4.4	5.7
	Over 18 years	.0	.0	.0	.0	.0	.1	1.0
LSD Only	No Answer	2.5	2.5	2.2	2.6	2.6	2.6	2.7
	Never	97.0	96.3	95.2	93.7	93.0	92.9	92.1
	7 years	.1	.1	.2	.3	.3	.3	.3
	8-9 years	.1	.1	.1	.1	.1	.1	.1
	10-11 years	.1	.2	.3	.3	.2	.2	.1
	12-13 years	.2	.6	1.1	1.1	.9	.6	.7
	14-15 years	.0	.1	.8	1.6	2.0	1.5	1.4
	16-17 years	.0	.0	.0	.2	.9	1.8	2.1
	Over 18 years	.0	.0	.0	.0	.0	.1	.6
Other Psychedelics	No Answer	2.8	2.8	2.3	2.8	2.6	2.6	2.7
	Never	96.8	96.5	96.3	95.0	94.6	93.7	93.1
	7 years	.1	.1	.2	.2	.2	.3	.2
	8-9 years	.1	.1	.1	.1	.1	.1	.1
	10-11 years	.1	.2	.2	.2	.2	.1	.1
	12-13 years	.1	.3	.6	.6	.5	.3	.3
	14-15 years	.0	.0	.3	.9	1.2	1.0	.8
	16-17 years	.0	.0	.0	.1	.6	1.7	2.1
	Over 18 years	.0	.0	.0	.0	.0	.1	.5

**Age Distribution of First Time Alcohol, Tobacco, and Other Drug Use  
by Indiana 6th - 12th Graders, 2005  
(Values expressed as percentages)**

		Grade						
		6th	7th	8th	9th	10th	11th	12th
Heroin	No Answer	2.2	2.4	2.1	2.6	2.7	2.7	2.6
	Never	97.3	96.6	96.3	95.4	95.2	95.3	95.4
	7 years	.1	.1	.2	.2	.3	.3	.2
	8-9 years	.1	.1	.1	.1	.1	.1	.1
	10-11 years	.1	.2	.2	.2	.1	.2	.1
	12-13 years	.2	.4	.6	.5	.4	.2	.2
	14-15 years	.0	.1	.4	.9	.7	.6	.4
	16-17 years	.0		.0	.1	.4	.5	.7
	Over 18 years	.0	.0	.0	.0	.0	.1	.3
Steroids	No Answer	2.0	2.5	2.2	2.8	2.6	2.6	2.7
	Never	97.2	96.3	96.1	95.2	95.4	95.3	95.3
	7 years	.2	.2	.2	.3	.2	.3	.3
	8-9 years	.1	.2	.1	.1	.1	.1	.1
	10-11 years	.2	.2	.2	.2	.1	.1	.1
	12-13 years	.2	.6	.6	.5	.4	.1	.2
	14-15 years	.0	.1	.5	.8	.7	.5	.3
	16-17 years	.0	.0	.0	.1	.5	.9	.7
	Over 18 years	.1	.1	.0	.0	.0	.0	.3
Injected Drugs	No Answer	2.2	2.7	2.4	2.9	2.8	2.8	2.8
	Never	96.9	96.1	96.0	95.3	95.2	95.2	95.6
	7 years	.3	.2	.2	.2	.3	.3	.2
	8-9 years	.1	.1	.1	.1	.1	.1	.1
	10-11 years	.2	.3	.2	.2	.1	.2	.1
	12-13 years	.3	.6	.6	.4	.4	.2	.2
	14-15 years	.0	.1	.5	.7	.6	.5	.3
	16-17 years	.0	.0	.0	.1	.4	.6	.6
	Over 18 years	.1	.0	.0	.0	.0	.1	.2
MDMA	No Answer	2.7	2.6	2.2	2.7	2.6	2.8	2.7
	Never	96.7	96.2	95.4	93.9	93.1	92.7	91.7
	7 years	.1	.1	.2	.3	.3	.3	.2
	8-9 years	.1	.1	.1	.1	.1	.1	.1
	10-11 years	.1	.2	.3	.3	.2	.2	.1
	12-13 years	.1	.6	1.0	.9	.8	.4	.4
	14-15 years	.0	.1	.8	1.6	1.9	1.4	1.3
	16-17 years	.0			.2	1.1	2.1	2.7
	Over 18 years	.1	.0	.0	.0	.0	.1	.8



**Lifetime Use of Alcohol, Tobacco, and Other Drugs  
by Indiana 6th - 12th Graders, 2005  
(Values expressed as percentages)**

		Grade						
		6th	7th	8th	9th	10th	11th	12th
Cigarettes	No Answer	1.1	1.0	.8	.9	.6	1.0	.7
	Never	84.3	77.0	67.1	62.3	55.5	52.1	47.4
	Once or Twice	10.2	13.4	16.4	15.9	17.5	17.3	17.9
	Occasionally	1.9	4.1	6.9	8.9	10.9	12.2	14.3
	Past Regularly	1.3	2.2	3.7	4.4	5.1	4.9	5.6
	Current Regularly	1.1	2.2	5.1	7.5	10.4	12.5	14.1
Cigars	No Answer	.3	.3	.3	.3	.4	.4	.3
	Never	93.7	90.1	83.9	79.1	72.7	68.7	60.8
	1-5 times	4.7	7.0	10.3	12.5	15.2	16.3	18.8
	6-19 times	.5	1.0	2.3	3.2	4.9	6.2	8.6
	20-40 times	.3	.6	1.1	1.9	2.5	3.3	5.0
	40+ times	.5	1.0	2.1	3.0	4.3	5.3	6.5
Pipe	No Answer	.7	.9	1.2	1.4	1.6	1.6	1.8
	Never	97.3	95.9	93.6	92.1	90.6	90.3	87.7
	1-5 times	1.5	2.2	3.5	4.0	4.8	4.9	6.2
	6-19 times	.2	.4	.8	1.1	1.3	1.2	1.7
	20-40 times	.1	.2	.3	.4	.6	.6	.9
	40+ times	.2	.3	.5	1.0	1.1	1.4	1.6
Smokeless Tobacco	No Answer	.3	.3	.3	.3	.3	.2	.3
	Never	96.8	94.9	92.4	89.0	85.3	83.9	80.9
	1-5 times	2.1	3.4	4.8	6.3	8.0	8.0	9.3
	6-19 times	.3	.6	.9	1.6	2.0	2.3	2.6
	20-40 times	.1	.3	.5	.7	1.0	1.3	1.7
	40+ times	.4	.6	1.2	2.0	3.4	4.3	5.2
Alcohol	No Answer	.8	.9	.9	.9	1.2	1.1	1.2
	Never	73.2	65.2	50.1	43.8	35.3	32.3	26.5
	1-5 times	21.1	23.9	29.1	27.3	26.2	24.3	21.7
	6-19 times	3.2	5.9	10.7	13.3	15.4	15.7	15.3
	20-40 times	.8	2.1	4.5	7.0	9.1	10.3	12.5
	40+ times	.9	2.1	4.7	7.6	12.8	16.4	22.8
Marijuana	No Answer	.4	.5	.6	.8	.7	.9	.7
	Never	95.7	91.5	81.8	76.3	67.7	64.7	59.2
	1-5 times	2.4	4.3	8.2	9.9	11.7	12.1	14.2
	6-19 times	.6	1.3	3.1	3.8	5.4	5.8	6.5
	20-40 times	.3	.8	2.1	2.7	3.9	4.1	4.6
	40+ times	.6	1.5	4.2	6.6	10.6	12.3	14.8
Cocaine	No Answer	.3	.4	.4	.4	.5	.6	.4
	Never	99.0	98.3	96.7	95.5	93.4	92.3	90.8
	1-5 times	.4	.8	1.8	2.4	3.8	4.1	4.8
	6-19 times	.1	.2	.4	.7	.9	1.3	1.7
	20-40 times	.1	.1	.3	.4	.6	.8	1.2
	40+ times	.2	.2	.4	.6	.8	1.0	1.2

**Lifetime Use of Alcohol, Tobacco, and Other Drugs  
by Indiana 6th - 12th Graders, 2005  
(Values expressed as percentages)**

		Grade						
		6th	7th	8th	9th	10th	11th	12th
Crack	No Answer	.4	.5	.4	.4	.4	.6	.4
	Never	98.6	98.0	97.0	96.5	95.7	95.8	95.7
	1-5 times	.7	1.0	1.6	1.7	2.4	2.2	2.3
	6-19 times	.1	.2	.4	.5	.4	.5	.6
	20-40 times	.1	.1	.2	.3	.4	.4	.3
	40+ times	.2	.2	.3	.6	.6	.7	.7
Inhalants	No Answer	.8	.6	.4	.4	.4	.6	.4
	Never	91.9	90.5	88.3	88.7	88.4	89.6	89.9
	1-5 times	5.4	6.5	7.7	7.1	7.3	6.1	6.0
	6-19 times	1.1	1.3	1.8	2.0	2.2	1.8	1.9
	20-40 times	.3	.5	.9	.8	.8	.9	.7
	40+ times	.4	.6	.9	.9	.9	1.0	1.0
Amphetamines	No Answer	1.4	.8	.6	.6	.5	.6	.5
	Never	98.0	97.7	95.7	92.5	89.3	88.3	87.0
	1-5 times	.3	.9	2.1	3.7	4.8	5.3	5.6
	6-19 times	.1	.3	.8	1.5	2.4	2.6	3.0
	20-40 times	.1	.1	.4	.8	1.4	1.5	1.7
	40+ times	.1	.2	.5	.9	1.5	1.7	2.2
Methamphetamines	No Answer	1.0	.7	.5	.5	.5	.6	.5
	Never	98.3	98.1	97.2	96.0	95.0	94.7	94.0
	1-5 times	.3	.8	1.3	1.8	2.3	2.3	2.6
	6-19 times	.1	.1	.4	.6	.8	.8	1.1
	20-40 times	.0	.1	.3	.3	.6	.5	.6
	40+ times	.2	.2	.4	.7	.8	1.0	1.2
Ritalin	No Answer	1.5	1.0	.7	.7	.6	.9	.6
	Never	97.4	97.2	95.8	94.0	92.9	92.6	92.3
	1-5 times	.7	1.2	2.2	3.1	3.5	3.6	3.9
	6-19 times	.1	.3	.6	1.0	1.3	1.5	1.5
	20-40 times	.1	.1	.3	.6	.7	.6	.7
	40+ times	.2	.3	.4	.7	.9	.9	1.1
Tranquilizers	No Answer	.8	.6	.5	.6	.5	.7	.5
	Never	95.1	93.4	89.7	87.2	84.4	84.7	83.9
	1-5 times	3.0	4.2	6.2	7.2	8.1	7.6	7.5
	6-19 times	.6	1.0	1.9	2.6	3.4	3.3	3.7
	20-40 times	.1	.4	.8	1.2	1.7	1.8	1.9
	40+ times	.3	.4	.9	1.3	1.8	1.9	2.4
Narcotics	No Answer	1.2	.8	.5	.6	.5	.6	.5
	Never	97.9	97.2	95.0	92.4	89.6	88.4	87.0
	1-5 times	.4	1.2	2.5	3.6	4.8	5.1	5.7
	6-19 times	.2	.3	.9	1.5	2.3	2.6	2.9
	20-40 times	.1	.2	.5	.9	1.3	1.5	1.6
	40+ times	.1	.2	.5	1.0	1.6	1.9	2.2

**Lifetime Use of Alcohol, Tobacco, and Other Drugs  
by Indiana 6th - 12th Graders, 2005  
(Values expressed as percentages)**

		Grade						
		6th	7th	8th	9th	10th	11th	12th
Psychedelics (All)	No Answer	1.1	.6	.4	.3	.3	.4	.3
	Never	98.2	97.8	96.4	95.0	94.0	93.3	92.4
	1-5 times	.4	1.0	2.2	2.8	3.6	3.6	4.5
	6-19 times	.1	.2	.4	.8	1.0	1.2	1.4
	20-40 times	.1	.1	.3	.4	.5	.7	.6
	40+ times	.2	.2	.4	.7	.7	.9	.8
LSD Only	No Answer	1.3	.7	.5	.5	.4	.6	.5
	Never	98.1	98.0	96.8	95.6	94.9	94.5	94.0
	1-5 times	.3	.7	1.8	2.4	2.9	3.0	3.6
	6-19 times	.1	.2	.4	.6	.8	.8	.8
	20-40 times	.1	.1	.3	.4	.4	.5	.4
	40+ times	.2	.2	.3	.6	.6	.7	.6
Other Psychedelics	No Answer	1.7	1.0	.6	.6	.5	.7	.6
	Never	97.8	98.3	98.0	97.1	96.6	95.5	95.0
	1-5 times	.2	.5	.9	1.3	1.7	2.1	2.6
	6-19 times	.1	.1	.2	.4	.5	.8	.9
	20-40 times	.0	.0	.1	.2	.3	.4	.4
	40+ times	.1	.1	.2	.4	.3	.5	.5
Heroin	No Answer	.9	.6	.4	.5	.4	.6	.5
	Never	98.5	98.4	97.9	97.5	97.4	97.3	97.5
	1-5 times	.3	.6	.9	1.0	1.0	.8	.9
	6-19 times	.1	.2	.3	.3	.4	.3	.3
	20-40 times	.0	.1	.2	.3	.3	.3	.3
	40+ times	.2	.2	.3	.5	.5	.6	.5
Steroids	No Answer	.8	.7	.5	.5	.4	.7	.5
	Never	98.3	98.0	97.7	97.2	97.4	97.2	97.4
	1-5 times	.5	.8	1.0	1.2	1.0	.9	.9
	6-19 times	.1	.2	.3	.3	.4	.4	.3
	20-40 times	.1	.1	.1	.2	.3	.2	.2
	40+ times	.2	.2	.3	.6	.6	.6	.7
Injected Drugs	No Answer	.9	.7	.5	.5	.5	.7	.5
	Never	98.1	98.0	97.7	97.5	97.4	97.2	97.7
	1-5 times	.6	.8	.9	.9	.9	.8	.6
	6-19 times	.1	.2	.3	.2	.4	.4	.2
	20-40 times	.1	.1	.1	.2	.2	.3	.2
	40+ times	.2	.2	.4	.6	.6	.6	.6
MDMA	No Answer	1.6	.8	.5	.5	.5	.6	.5
	Never	97.9	98.0	96.9	95.9	94.9	94.5	93.6
	1-5 times	.3	.8	1.7	2.3	3.0	3.1	3.9
	6-19 times	.1	.2	.4	.5	.8	.9	1.0
	20-40 times	.0	.1	.2	.3	.3	.4	.4
	40+ times	.2	.1	.3	.5	.5	.5	.6



**Lifetime Use of Alcohol, Tobacco, and Other Drugs  
by Indiana 6th - 12th Graders, 2005  
(Values expressed as percentages)**

		Grade						
		6th	7th	8th	9th	10th	11th	12th
Rohypnol	No Answer	1.8	1.0	.6	.6	.5	.7	.5
	Never	97.8	98.4	98.2	97.7	97.7	97.6	98.1
	1-5 times	.2	.4	.7	1.0	1.0	.9	.8
	6-19 times	.1	.1	.2	.3	.3	.3	.2
	20-40 times	.0	.0	.1	.1	.2	.2	.1
	40+ times	.1	.1	.2	.4	.3	.4	.4
GHB	No Answer	2.0	1.1	.7	.6	.5	.7	.5
	Never	97.7	98.5	98.6	98.3	98.3	98.1	98.4
	1-5 times	.1	.2	.4	.4	.6	.5	.4
	6-19 times	.0	.0	.1	.2	.2	.2	.2
	20-40 times	.0	.0	.1	.1	.1	.2	.1
	40+ times	.1	.1	.2	.3	.3	.3	.4

**Annual Use of Alcohol, Tobacco, and Other Drugs  
by Indiana 6th - 12th Graders, 2005  
(Values expressed as percentages)**

		Grade						
		6th	7th	8th	9th	10th	11th	12th
Cigarettes	No Answer	1.9	2.0	1.7	1.8	1.2	1.9	1.6
	None	90.2	84.9	77.7	72.7	68.3	65.0	61.0
	Few times	5.1	8.2	11.9	13.7	15.7	16.2	18.6
	1-5 cigarettes/day	1.7	2.9	4.9	5.8	6.8	7.2	8.0
	1/2 pack/day	.5	1.0	1.9	2.9	3.9	5.0	5.4
	1 pack/day	.2	.4	1.2	2.0	2.8	3.5	4.1
	1 & 1/2 pack/day	.2	.2	.3	.4	.6	.7	.7
	2+ pack/day	.3	.3	.4	.7	.7	.7	.7
Cigars	No Answer	3.2	3.6	3.5	4.6	3.8	4.6	4.3
	Never	92.8	89.9	85.2	80.3	76.3	72.5	66.0
	1-5 times	2.7	4.1	6.7	8.8	10.7	12.2	15.6
	6-19 times	.6	1.1	1.8	2.6	3.9	5.1	6.5
	20-40 times	.2	.5	1.0	1.3	1.9	2.1	3.3
	40+ times	.4	.9	1.8	2.4	3.3	3.5	4.3
Pipe	No Answer	4.0	4.3	4.4	5.7	4.8	5.6	5.3
	Never	94.6	93.6	91.9	89.4	89.4	88.9	87.6
	1-5 times	.9	1.3	2.1	2.9	3.2	3.0	3.9
	6-19 times	.2	.4	.8	.8	1.1	.8	1.2
	20-40 times	.1	.1	.3	.4	.6	.6	.8
	40+ times	.1	.2	.5	.8	.9	1.0	1.1
Smokeless Tobacco	No Answer	2.8	3.0	3.0	4.1	3.4	4.0	3.8
	Never	95.3	93.5	91.4	87.6	85.2	84.3	82.4
	1-5 times	1.3	2.1	3.0	4.4	5.7	5.4	6.1
	6-19 times	.2	.6	1.0	1.3	1.7	1.8	1.9
	20-40 times	.1	.3	.5	.8	1.0	1.2	1.4
	40+ times	.3	.5	1.0	1.8	3.0	3.5	4.4
Alcohol	No Answer	4.6	4.4	4.3	5.3	4.2	5.2	4.7
	Never	77.8	69.9	56.7	48.4	41.5	38.8	33.1
	1-5 times	13.8	17.8	23.9	25.4	26.4	25.5	24.2
	6-19 times	2.6	4.9	8.6	11.1	13.1	13.8	15.3
	20-40 times	.6	1.7	3.5	5.4	7.3	7.8	10.0
	40+ times	.6	1.3	3.0	4.4	7.6	8.9	12.7
Marijuana	No Answer	4.4	4.5	4.1	5.4	4.3	5.7	5.1
	Never	92.7	89.2	81.4	76.6	70.7	68.6	66.2
	1-5 times	1.7	3.3	6.6	7.6	9.6	9.8	11.6
	6-19 times	.6	1.2	2.9	3.3	4.7	4.7	4.7
	20-40 times	.2	.7	1.8	2.5	3.4	3.3	3.1
	40+ times	.4	1.1	3.2	4.6	7.4	7.9	9.2

**Annual Use of Alcohol, Tobacco, and Other Drugs  
by Indiana 6th - 12th Graders, 2005  
(Values expressed as percentages)**

		Grade						
		6th	7th	8th	9th	10th	11th	12th
Cocaine	No Answer	4.4	4.4	4.3	5.6	4.4	5.5	5.2
	Never	95.0	94.6	93.4	91.4	91.3	89.6	88.8
	1-5 times	.3	.6	1.3	1.7	2.6	3.0	3.4
	6-19 times	.1	.2	.5	.5	.8	.8	1.2
	20-40 times	.1	.1	.3	.4	.4	.5	.8
	40+ times	.1	.1	.3	.4	.5	.5	.6
Crack	No Answer	4.7	4.7	4.6	5.8	4.6	6.0	5.4
	Never	94.7	94.2	93.6	92.0	92.8	91.7	92.1
	1-5 times	.4	.7	1.0	1.2	1.5	1.3	1.4
	6-19 times	.1	.2	.4	.4	.5	.4	.4
	20-40 times	.1	.1	.2	.3	.2	.2	.3
	40+ times	.1	.1	.2	.3	.3	.3	.3
Inhalants	No Answer	5.0	4.7	4.6	5.9	4.6	6.1	5.6
	Never	89.9	88.9	87.6	87.2	88.6	88.9	89.7
	1-5 times	3.4	4.1	5.0	4.5	4.5	3.1	3.1
	6-19 times	1.1	1.4	1.6	1.4	1.4	1.2	.9
	20-40 times	.3	.5	.7	.5	.5	.5	.4
	40+ times	.3	.4	.6	.4	.4	.3	.4
Amphetamines	No Answer	5.7	5.2	4.6	6.2	4.7	6.5	5.7
	Never	93.9	93.7	92.4	88.7	88.1	86.3	86.7
	1-5 times	.2	.6	1.6	2.8	3.6	3.7	3.9
	6-19 times	.1	.2	.7	1.3	2.0	1.9	2.0
	20-40 times	.0	.1	.3	.6	.8	.9	.9
	40+ times	.1	.2	.3	.4	.7	.7	.8
Methamphetamines	No Answer	5.4	5.1	4.6	6.1	4.7	6.1	5.6
	Never	94.1	94.0	93.7	91.5	92.3	90.9	91.1
	1-5 times	.2	.6	.9	1.3	1.6	1.6	1.8
	6-19 times	.1	.1	.4	.6	.7	.6	.7
	20-40 times	.0	.1	.2	.2	.4	.4	.4
	40+ times	.1	.1	.2	.4	.4	.5	.4
Ritalin	No Answer	5.9	5.3	4.8	6.4	5.0	6.5	5.7
	Never	93.4	93.4	92.6	90.1	90.8	89.6	90.5
	1-5 times	.4	.7	1.5	2.2	2.3	2.2	2.3
	6-19 times	.1	.3	.6	.8	1.1	.9	.9
	20-40 times	.1	.1	.2	.3	.5	.4	.3
	40+ times	.1	.2	.2	.3	.3	.4	.3
Tranquilizers	No Answer	5.1	5.0	4.9	6.1	4.8	6.3	5.6
	Never	91.9	90.5	87.6	84.9	83.9	83.8	84.5
	1-5 times	2.1	2.9	4.3	5.0	6.3	5.4	5.2
	6-19 times	.6	.9	1.8	2.3	2.9	2.5	2.7
	20-40 times	.2	.3	.7	1.0	1.2	1.2	1.1
	40+ times	.2	.3	.6	.7	.9	.9	1.0

**Annual Use of Alcohol, Tobacco, and Other Drugs  
by Indiana 6th - 12th Graders, 2005  
(Values expressed as percentages)**

		Grade						
		6th	7th	8th	9th	10th	11th	12th
Narcotics	No Answer	5.8	5.3	5.1	6.1	4.9	6.4	5.5
	Never	93.7	93.3	91.7	89.0	88.2	86.4	86.7
	1-5 times	.3	.8	1.8	2.7	3.6	3.7	4.0
	6-19 times	.1	.3	.8	1.1	1.8	1.8	2.1
	20-40 times	.1	.1	.3	.5	.9	.9	1.0
	40+ times	.1	.2	.3	.5	.6	.7	.8
Psychedelics (All)	No Answer	4.6	4.4	4.1	5.4	4.2	5.5	4.9
	Never	94.9	94.4	93.6	91.5	92.1	90.5	90.8
	1-5 times	.2	.7	1.4	1.9	2.3	2.5	2.9
	6-19 times	.1	.2	.5	.6	.7	.8	.7
	20-40 times	.0	.1	.3	.3	.4	.3	.3
	40+ times	.1	.2	.2	.4	.3	.4	.3
LSD Only	No Answer	5.7	5.4	5.0	6.4	4.9	6.6	5.8
	Never	93.9	93.7	93.0	91.1	92.2	90.5	91.4
	1-5 times	.1	.6	1.2	1.5	1.8	1.8	1.9
	6-19 times	.1	.2	.4	.5	.6	.6	.4
	20-40 times	.0	.1	.2	.2	.3	.3	.2
	40+ times	.1	.1	.2	.3	.3	.2	.2
Other Psychedelics	No Answer	6.2	5.5	5.1	6.5	4.9	6.5	5.8
	Never	93.5	93.9	93.8	91.9	93.1	91.0	91.4
	1-5 times	.1	.3	.6	.9	1.2	1.5	1.8
	6-19 times	.1	.1	.2	.3	.4	.5	.6
	20-40 times	.0	.1	.1	.1	.2	.2	.2
	40+ times	.1	.1	.1	.2	.2	.3	.2
Heroin	No Answer	5.4	5.1	4.9	6.3	4.8	6.3	5.4
	Never	94.2	94.2	93.9	92.3	93.9	92.5	93.3
	1-5 times	.2	.4	.6	.8	.6	.6	.6
	6-19 times	.1	.1	.3	.2	.3	.3	.2
	20-40 times	.0	.1	.2	.2	.2	.2	.3
	40+ times	.1	.1	.2	.2	.3	.2	.2
Steroids	No Answer	5.4	5.3	5.0	6.2	4.8	6.5	5.6
	Never	94.0	93.8	93.6	92.3	93.7	92.0	93.1
	1-5 times	.3	.5	.7	.8	.6	.6	.5
	6-19 times	.1	.2	.3	.4	.3	.4	.3
	20-40 times	.1	.1	.2	.2	.2	.2	.2
	40+ times	.1	.1	.1	.3	.3	.3	.3
Injected Drugs	No Answer	5.7	5.5	5.3	6.7	5.1	6.7	5.7
	Never	93.6	93.6	93.5	92.1	93.5	92.0	93.3
	1-5 times	.4	.5	.6	.6	.6	.5	.3
	6-19 times	.1	.2	.3	.3	.3	.3	.2
	20-40 times	.0	.1	.1	.2	.2	.2	.2
	40+ times	.1	.1	.2	.3	.3	.3	.3

**Annual Use of Alcohol, Tobacco, and Other Drugs  
by Indiana 6th - 12th Graders, 2005  
(Values expressed as percentages)**

		Grade						
		6th	7th	8th	9th	10th	11th	12th
MDMA	No Answer	5.9	5.4	5.0	6.4	4.8	6.5	5.7
	Never	93.7	93.7	93.2	91.1	92.2	90.6	90.9
	1-5 times	.2	.6	1.1	1.5	1.9	1.9	2.5
	6-19 times	.1	.2	.4	.4	.6	.6	.5
	20-40 times	.0	.1	.2	.2	.3	.2	.2
	40+ times	.1	.1	.2	.3	.2	.2	.2
Rohypnol	No Answer	6.1	5.5	5.0	6.4	4.9	6.5	5.8
	Never	93.6	94.1	94.1	92.4	93.9	92.6	93.4
	1-5 times	.1	.2	.5	.7	.6	.4	.4
	6-19 times	.1	.1	.2	.2	.2	.3	.2
	20-40 times	.0	.0	.1	.2	.1	.1	.1
	40+ times	.1	.1	.1	.2	.1	.2	.1
GHB	No Answer	6.5	5.6	5.2	6.6	4.9	6.6	5.7
	Never	93.3	94.1	94.3	92.6	94.3	92.7	93.7
	1-5 times	.1	.1	.2	.3	.4	.2	.2
	6-19 times	.0	.1	.1	.2	.2	.2	.2
	20-40 times	.0	.0	.1	.1	.1	.1	.1
	40+ times	.1	.1	.1	.2	.1	.2	.1

**Monthly Use of Alcohol, Tobacco, and Other Drugs  
by Indiana 6th - 12th Graders, 2005  
(Values expressed as percentages)**

		Grade						
		6th	7th	8th	9th	10th	11th	12th
Cigarettes	No Answer	1.5	1.7	1.4	1.6	1.0	1.6	1.4
	None	94.2	90.8	86.0	82.0	78.2	74.9	72.1
	Few times	2.3	4.2	5.8	6.9	8.4	8.6	10.1
	1-5 cigarettes/day	.9	1.7	3.4	4.3	5.4	6.0	6.5
	1/2 pack/day	.3	.7	1.5	2.2	3.2	4.1	4.5
	1 pack/day	.3	.4	1.1	1.7	2.6	3.3	4.0
	1 & 1/2 pack/day	.1	.2	.3	.4	.6	.6	.7
	2+ pack/day	.3	.3	.4	.8	.6	.8	.7
Cigars	No Answer	4.5	4.8	4.6	6.2	4.8	6.2	5.4
	Never	93.3	91.5	88.9	85.2	83.5	80.9	77.1
	1-5 times	1.5	2.4	4.2	5.5	7.3	8.4	11.6
	6-19 times	.3	.7	1.0	1.4	2.0	1.9	2.9
	20-40 times	.1	.3	.5	.6	.8	.8	1.2
	40+ times	.2	.4	.8	1.2	1.7	1.9	1.9
Pipe	No Answer	5.1	5.4	5.1	6.7	5.3	6.7	6.2
	Never	94.1	93.4	92.7	90.7	91.5	90.3	90.1
	1-5 times	.5	.7	1.4	1.7	1.9	1.8	2.2
	6-19 times	.2	.3	.4	.5	.6	.6	.8
	20-40 times	.1	.1	.2	.2	.3	.2	.2
	40+ times	.1	.1	.2	.3	.5	.4	.4
Smokeless Tobacco	No Answer	3.7	4.3	4.1	5.4	4.5	5.5	5.0
	Never	95.2	93.5	92.6	89.4	88.5	87.2	86.4
	1-5 times	.7	1.4	1.8	2.7	3.3	3.2	3.5
	6-19 times	.2	.4	.6	1.0	1.2	1.1	1.5
	20-40 times	.0	.2	.3	.6	.9	.9	1.1
	40+ times	.1	.2	.5	1.0	1.6	2.1	2.5
Alcohol	No Answer	5.3	5.4	5.2	6.3	5.1	6.5	5.6
	Never	86.7	81.8	73.7	67.1	62.0	58.9	52.6
	1-5 times	6.7	9.9	15.8	19.3	22.4	23.3	25.4
	6-19 times	.8	1.9	3.6	4.9	7.0	7.6	11.0
	20-40 times	.3	.5	1.1	1.4	2.1	2.1	3.3
	40+ times	.2	.4	.7	1.0	1.5	1.5	2.1
Marijuana	No Answer	5.4	5.7	5.2	6.6	5.1	6.9	5.9
	Never	92.7	90.2	85.5	81.9	78.9	77.8	76.2
	1-5 times	1.1	2.3	5.0	5.7	7.5	6.9	8.0
	6-19 times	.3	.9	2.0	2.4	3.4	3.0	3.6
	20-40 times	.2	.4	1.2	1.5	2.1	2.1	2.4
	40+ times	.2	.5	1.2	1.8	2.9	3.2	3.9

**Monthly Use of Alcohol, Tobacco, and Other Drugs  
by Indiana 6th - 12th Graders, 2005  
(Values expressed as percentages)**

		Grade						
		6th	7th	8th	9th	10th	11th	12th
Cocaine	No Answer	5.5	5.6	5.3	6.9	5.4	6.8	6.1
	Never	94.1	93.7	93.3	91.4	92.4	91.1	90.9
	1-5 times	.2	.4	.9	1.1	1.4	1.4	2.1
	6-19 times	.1	.1	.3	.4	.5	.4	.5
	20-40 times	.1	.1	.1	.2	.2	.1	.2
	40+ times	.0	.0	.1	.1	.1	.1	.1
Crack	No Answer	5.7	5.7	5.5	7.0	5.6	7.4	6.4
	Never	93.8	93.5	93.3	91.7	93.1	91.6	92.4
	1-5 times	.3	.5	.7	.7	.8	.6	.7
	6-19 times	.1	.2	.3	.3	.3	.2	.3
	20-40 times	.0	.1	.1	.1	.1	.1	.1
	40+ times	.0	.0	.1	.1	.1	.1	.1
Inhalants	No Answer	6.0	5.9	5.4	7.1	5.6	7.3	6.5
	Never	90.9	90.4	90.3	89.3	91.4	90.5	91.6
	1-5 times	2.4	2.8	3.2	2.6	2.2	1.6	1.4
	6-19 times	.5	.7	.8	.6	.6	.3	.3
	20-40 times	.1	.1	.3	.2	.1	.1	.1
	40+ times	.1	.1	.1	.1	.1	.1	.1
Amphetamines	No Answer	6.6	6.3	5.7	7.2	5.7	7.6	6.8
	Never	93.2	92.9	92.4	89.8	90.3	88.9	89.4
	1-5 times	.1	.5	1.2	2.1	2.7	2.3	2.6
	6-19 times	.1	.1	.5	.6	.9	.8	.8
	20-40 times	.0	.1	.1	.2	.3	.3	.2
	40+ times	.0	.0	.1	.1	.1	.1	.2
Methamphetamines	No Answer	6.1	6.0	5.5	7.1	5.6	7.4	6.5
	Never	93.7	93.4	93.4	91.4	92.9	91.2	91.8
	1-5 times	.2	.4	.7	1.0	.9	.9	1.1
	6-19 times	.1	.1	.3	.3	.4	.3	.4
	20-40 times	.0	.0	.1	.1	.1	.1	.1
	40+ times	.0	.1	.0	.1	.1	.1	.1
Ritalin	No Answer	6.5	6.2	5.8	7.3	5.8	7.4	6.6
	Never	93.0	93.0	92.7	90.7	92.1	90.8	91.8
	1-5 times	.3	.5	1.0	1.4	1.4	1.2	1.2
	6-19 times	.1	.2	.3	.3	.5	.4	.4
	20-40 times	.1	.1	.1	.1	.1	.2	.1
	40+ times	.0	.1	.1	.1	.1	.1	.1
Tranquilizers	No Answer	6.1	6.2	5.5	7.3	5.7	7.5	6.7
	Never	92.2	91.2	89.8	87.6	87.9	87.3	88.2
	1-5 times	1.3	2.0	3.3	3.6	4.5	3.6	3.6
	6-19 times	.2	.5	1.0	1.1	1.3	1.0	1.1
	20-40 times	.1	.1	.3	.3	.3	.3	.3
	40+ times	.0	.1	.2	.1	.2	.1	.2

**Monthly Use of Alcohol, Tobacco, and Other Drugs  
by Indiana 6th - 12th Graders, 2005  
(Values expressed as percentages)**

		Grade						
		6th	7th	8th	9th	10th	11th	12th
Narcotics	No Answer	6.8	6.3	5.8	7.4	5.7	7.4	6.8
	Never	92.8	92.8	92.3	89.8	90.7	88.9	89.4
	1-5 times	.2	.6	1.2	1.9	2.4	2.5	2.5
	6-19 times	.1	.2	.4	.6	.7	.8	.8
	20-40 times	.0	.0	.1	.2	.3	.2	.3
	40+ times	.0	.0	.1	.1	.2	.1	.2
Psychedelics (All)	No Answer	5.7	5.5	5.0	6.6	5.2	6.6	6.1
	Never	93.9	93.7	93.6	91.7	93.0	91.5	92.1
	1-5 times	.2	.5	1.0	1.1	1.2	1.2	1.3
	6-19 times	.1	.2	.2	.4	.4	.4	.3
	20-40 times	.1	.1	.1	.2	.1	.1	.1
	40+ times	.0	.0	.1	.1	.1	.1	.1
LSD Only	No Answer	6.9	6.5	6.0	7.7	5.9	7.9	7.0
	Never	92.9	92.9	92.8	90.9	92.7	90.8	91.8
	1-5 times	.1	.4	.9	.9	1.0	.9	.7
	6-19 times	.1	.2	.2	.3	.3	.3	.3
	20-40 times	.0	.0	.1	.1	.1	.1	.1
	40+ times	.0	.0	.1	.1	.1	.1	.1
Other Psychedelics	No Answer	7.3	6.6	6.2	7.7	5.8	7.8	7.0
	Never	92.5	93.0	93.1	91.4	93.2	91.1	91.8
	1-5 times	.1	.2	.4	.6	.7	.7	.8
	6-19 times	.0	.1	.1	.2	.2	.2	.2
	20-40 times	.0	.0	.1	.1	.1	.1	.1
	40+ times	.0	.0	.0	.0	.0	.1	.1
Heroin	No Answer	6.4	6.1	5.8	7.4	5.7	7.7	7.0
	Never	93.3	93.3	93.4	91.8	93.3	91.5	92.3
	1-5 times	.2	.3	.5	.5	.5	.4	.4
	6-19 times	.1	.1	.2	.2	.3	.2	.2
	20-40 times	.0	.1	.1	.1	.1	.1	.1
	40+ times	.0	.0	.0	.1	.1	.1	.0
Steroids	No Answer	6.6	6.5	6.1	7.6	5.9	7.6	7.0
	Never	93.0	92.9	93.1	91.5	93.2	91.5	92.2
	1-5 times	.3	.3	.5	.5	.5	.5	.4
	6-19 times	.1	.1	.2	.2	.2	.2	.2
	20-40 times	.0	.1	.1	.0	.1	.1	.1
	40+ times	.0	.1	.1	.1	.1	.1	.1
Injected Drugs	No Answer	6.7	6.5	6.2	7.7	6.0	7.9	7.1
	Never	92.9	92.9	92.9	91.5	93.1	91.3	92.3
	1-5 times	.3	.4	.5	.4	.5	.5	.3
	6-19 times	.1	.1	.2	.2	.2	.2	.2
	20-40 times	.0	.1	.1	.1	.1	.1	.1
	40+ times	.1	.0	.1	.1	.1	.1	.1



**Monthly Use of Alcohol, Tobacco, and Other Drugs  
by Indiana 6th - 12th Graders, 2005  
(Values expressed as percentages)**

		Grade						
		6th	7th	8th	9th	10th	11th	12th
MDMA	No Answer	7.1	6.5	5.9	7.7	5.8	7.8	7.0
	Never	92.6	92.8	92.9	91.0	92.7	90.8	91.7
	1-5 times	.2	.4	.8	.9	1.0	1.0	1.0
	6-19 times	.1	.1	.2	.3	.3	.2	.2
	20-40 times	.0	.1	.1	.1	.1	.1	.1
	40+ times	.0	.0	.0	.1	.1	.1	.1
Rohypnol	No Answer	7.3	6.6	6.1	7.6	5.9	7.7	6.9
	Never	92.6	93.1	93.4	91.7	93.4	91.7	92.6
	1-5 times	.1	.2	.4	.4	.4	.3	.2
	6-19 times	.0	.1	.1	.2	.2	.2	.1
	20-40 times	.0	.0	.0	.0	.0	.1	.1
	40+ times	.0	.0	.0	.0	.0	.0	.1
GHB	No Answer	7.5	6.9	6.4	7.7	5.9	7.7	6.9
	Never	92.4	92.9	93.2	91.8	93.6	91.8	92.7
	1-5 times	.1	.1	.2	.2	.3	.2	.2
	6-19 times	.0	.1	.1	.2	.1	.1	.2
	20-40 times	.0	.0	.0	.0	.0	.1	.1
	40+ times	.0	.0	.0	.0	.0	.1	.0

**Binge Drinking in the Past Two Weeks  
by Indiana 6th - 12th Graders, 2005  
(Values expressed as percentages)**

		Grade						
		6th	7th	8th	9th	10th	11th	12th
Binge drinking	No Answer	26.0	23.6	20.5	17.7	15.1	13.9	12.7
	None	69.5	69.5	67.9	67.5	65.6	64.9	61.4
	Once	2.5	3.4	5.5	6.5	8.3	8.9	9.8
	Twice	1.0	1.5	2.6	3.6	4.6	5.4	6.0
	3-5 times	.6	1.1	1.9	2.6	3.8	4.3	6.3
	6-9 times	.2	.4	.6	.9	1.1	1.1	2.0
	10+ times	.4	.5	.9	1.1	1.5	1.6	1.8

**Syringe Use to Inject a Drug  
by Indiana 6th - 12th Graders, 2005  
(Values expressed as percentages)**

		Grade						
		6th	7th	8th	9th	10th	11th	12th
Lifetime Use	No Answer	.9	.7	.5	.5	.5	.7	.5
	Never	98.1	98.0	97.7	97.5	97.4	97.2	97.7
	1-5 times	.6	.8	.9	.9	.9	.8	.6
	6-19 times	.1	.2	.3	.2	.4	.4	.2
	20-40 times	.1	.1	.1	.2	.2	.3	.2
	40+ times	.2	.2	.4	.6	.6	.6	.6
Annual Use	No Answer	5.7	5.5	5.3	6.7	5.1	6.7	5.7
	Never	93.6	93.6	93.5	92.1	93.5	92.0	93.3
	1-5 times	.4	.5	.6	.6	.6	.5	.3
	6-19 times	.1	.2	.3	.3	.3	.3	.2
	20-40 times	.0	.1	.1	.2	.2	.2	.2
	40+ times	.1	.1	.2	.3	.3	.3	.3

**Annual Prevalence of ATOD Use-Related Incidents  
by Indiana 6th - 12th Graders, 2005  
(Values expressed as percentages)**

		Grade						
		6th	7th	8th	9th	10th	11th	12th
Had a hangover	No Answer	2.8	2.8	2.2	2.8	2.6	3.0	3.1
	Never	92.1	86.8	78.9	71.7	65.5	62.5	56.7
	Once	2.6	4.7	7.6	9.4	11.5	11.9	12.4
	Twice	1.0	2.3	4.2	5.5	7.0	7.1	7.9
	3-5 times	.7	1.6	3.4	5.1	6.1	7.4	8.8
	6-9 times	.2	.6	1.2	1.7	2.4	2.9	3.5
	10+ times	.6	1.2	2.5	3.7	4.7	5.2	7.5
Poor on school test	No Answer	2.8	3.0	2.5	3.2	3.1	3.2	3.4
	Never	89.0	86.9	85.0	84.1	83.3	84.7	84.5
	Once	3.1	3.4	3.7	3.5	3.7	3.4	3.3
	Twice	1.6	1.9	2.3	1.9	2.4	2.1	2.2
	3-5 times	1.7	1.9	2.5	2.8	3.0	2.7	2.8
	6-9 times	.6	.8	1.1	1.2	1.4	1.0	1.2
	10+ times	1.3	2.0	2.8	3.3	3.2	2.9	2.6
Had trouble with police	No Answer	2.9	3.0	2.6	3.3	3.1	3.4	3.4
	Never	92.4	91.2	89.0	88.7	88.1	88.6	87.9
	Once	2.3	2.7	3.8	3.8	4.6	4.7	5.4
	Twice	.9	1.1	1.6	1.6	1.6	1.3	1.5
	3-5 times	.8	.9	1.5	1.3	1.4	1.1	.9
	6-9 times	.2	.3	.5	.5	.5	.3	.3
	10+ times	.6	.8	.9	.9	.7	.6	.5
Had trouble with parents	No Answer	3.0	3.1	2.7	3.3	3.1	3.5	3.5
	Never	86.2	84.6	81.3	79.1	76.5	77.3	76.9
	Once	3.6	4.4	5.8	6.9	8.6	9.0	9.1
	Twice	1.4	1.9	2.4	3.0	3.7	3.7	4.0
	3-5 times	1.5	1.5	2.4	2.7	3.2	2.9	3.0
	6-9 times	.6	.7	1.1	1.1	1.1	1.0	1.0
	10+ times	3.7	3.9	4.4	3.8	3.8	2.7	2.5
Damaged property	No Answer	3.0	3.1	2.7	3.4	3.1	3.3	3.4
	Never	93.8	92.2	90.5	89.9	89.6	90.7	90.7
	Once	1.4	1.9	2.5	2.4	2.6	2.1	2.1
	Twice	.6	.8	1.3	1.4	1.5	1.1	1.2
	3-5 times	.4	.8	1.3	1.2	1.3	1.2	1.2
	6-9 times	.2	.3	.6	.5	.6	.4	.4
	10+ times	.5	.9	1.2	1.2	1.3	1.1	1.0
Got into a fight	No Answer	3.1	3.1	2.7	3.4	3.2	3.7	3.6
	Never	85.4	83.5	79.5	78.0	76.4	77.9	77.0
	Once	3.9	4.2	5.5	6.1	7.1	6.6	6.7
	Twice	1.8	2.3	3.2	3.5	4.1	3.8	4.1
	3-5 times	2.1	2.3	3.3	3.7	3.8	3.6	4.1
	6-9 times	.7	1.0	1.6	1.5	1.6	1.4	1.5
	10+ times	3.0	3.5	4.2	3.9	3.8	3.1	3.0

**Annual Prevalence of ATOD Use-Related Incidents  
by Indiana 6th - 12th Graders, 2005  
(Values expressed as percentages)**

		Grade						
		6th	7th	8th	9th	10th	11th	12th
Had nausea or vomited	No Answer	3.3	3.4	2.8	3.4	3.3	3.6	3.5
	Never	90.2	87.1	82.6	77.3	71.6	68.7	63.3
	Once	2.9	4.4	6.4	8.4	10.6	11.6	13.2
	Twice	1.0	1.8	2.9	3.9	5.4	5.8	7.1
	3-5 times	1.1	1.4	2.5	3.4	4.8	5.5	7.1
	6-9 times	.4	.8	1.0	1.5	1.7	2.1	2.5
	10+ times	1.0	1.2	1.9	2.1	2.6	2.7	3.3
Driven under the influence	No Answer	3.4	3.6	3.0	3.6	3.5	3.7	3.8
	Never	94.3	93.5	92.6	91.0	86.4	80.9	76.3
	Once	1.0	1.1	1.6	2.0	4.1	5.4	6.1
	Twice	.5	.6	.9	1.0	1.8	2.6	3.3
	3-5 times	.3	.5	.7	.9	1.7	2.8	4.0
	6-9 times	.2	.2	.4	.5	.7	1.4	1.5
	10+ times	.5	.6	.9	1.0	1.9	3.3	4.9
Rode with a drunk driver	No Answer	3.5	3.4	2.8	3.3	3.3	3.5	3.6
	Never	83.9	82.2	77.8	76.0	72.6	73.0	69.8
	Once	4.8	5.1	5.9	6.7	7.9	7.8	8.5
	Twice	2.2	2.5	3.5	3.8	4.7	4.2	4.5
	3-5 times	2.3	2.5	3.8	4.1	5.0	4.9	5.7
	6-9 times	.7	1.0	1.5	1.5	1.8	2.0	2.4
	10+ times	2.6	3.2	4.7	4.5	4.8	4.7	5.5
Missed school	No Answer	3.3	3.4	2.8	3.4	3.2	3.4	3.6
	Never	88.2	88.2	86.9	86.5	85.6	86.8	85.1
	Once	2.2	2.2	2.8	3.0	3.2	2.4	2.9
	Twice	1.4	1.6	1.7	1.8	2.0	1.7	2.1
	3-5 times	2.3	1.9	2.3	2.3	2.3	2.2	2.4
	6-9 times	.9	1.0	1.1	.9	1.3	1.2	1.4
	10+ times	1.7	1.7	2.5	2.1	2.4	2.2	2.6
Had a memory loss	No Answer	3.1	3.2	2.6	3.3	3.1	3.3	3.5
	Never	91.9	89.4	85.4	81.9	77.6	77.5	74.2
	Once	2.4	3.3	4.7	5.5	6.2	6.5	6.9
	Twice	.8	1.4	2.2	2.7	3.5	3.3	4.1
	3-5 times	.7	1.0	2.0	2.7	3.8	4.0	4.4
	6-9 times	.3	.5	.9	1.1	1.7	1.5	1.9
	10+ times	.8	1.2	2.0	2.8	4.0	3.8	4.9

**Perceived Risk of Selected Substance Use Behavior  
by Indiana 6th - 12th Graders, 2005  
(Values expressed as percentages)**

		Grade						
		6th	7th	8th	9th	10th	11th	12th
Smoke 1+ pack cigarettes per day	No Answer	2.7	2.3	2.0	2.4	2.5	2.8	2.9
	No Risk	10.0	7.3	6.5	5.5	5.0	4.3	3.8
	Slight Risk	14.0	12.1	12.1	10.1	8.6	7.7	7.7
	Moderate Risk	30.4	30.4	30.2	28.2	26.1	24.9	24.3
	Great Risk	42.9	47.9	49.2	53.8	57.8	60.3	61.3
Smoke marijuana occasionally	No Answer	3.1	2.5	2.2	2.7	2.6	3.0	2.9
	No Risk	10.1	8.6	10.7	12.0	14.4	15.1	16.2
	Slight Risk	11.0	13.0	18.1	20.5	24.7	26.0	28.0
	Moderate Risk	32.9	33.9	32.2	31.1	29.3	28.3	28.4
	Great Risk	42.8	42.0	36.9	33.7	29.1	27.5	24.5
Smoke marijuana regularly	No Answer	3.1	2.7	2.4	2.8	2.7	3.2	3.1
	No Risk	9.7	7.4	7.8	7.6	8.1	7.9	7.4
	Slight Risk	4.5	4.7	7.3	8.7	10.7	11.9	13.7
	Moderate Risk	14.2	14.7	17.4	19.2	22.6	23.2	25.6
	Great Risk	68.5	70.6	65.0	61.7	55.9	53.8	50.2
Use cocaine occasionally	No Answer	3.3	2.8	2.4	2.8	2.7	3.1	3.1
	No Risk	9.6	6.8	5.7	4.6	4.2	3.9	3.4
	Slight Risk	8.8	7.7	7.3	6.7	5.9	5.7	5.6
	Moderate Risk	33.3	32.8	30.4	28.8	26.1	22.9	22.3
	Great Risk	45.1	49.9	54.2	57.1	61.0	64.3	65.6
Use cocaine regularly	No Answer	4.8	4.4	4.1	4.5	4.3	4.6	4.5
	No Risk	9.5	6.5	5.6	4.4	3.8	3.5	3.0
	Slight Risk	3.6	2.8	2.5	2.5	1.9	1.7	1.6
	Moderate Risk	11.7	10.0	9.2	8.3	7.6	6.5	6.0
	Great Risk	70.4	76.4	78.6	80.3	82.4	83.6	85.0
Occasionally consume 1-2 alcoholic drinks	No Answer	4.1	3.5	3.1	3.3	3.3	3.4	3.3
	No Risk	21.8	21.7	26.9	30.0	31.5	34.1	37.4
	Slight Risk	39.4	39.7	39.4	38.3	39.2	38.2	37.9
	Moderate Risk	19.7	19.6	17.5	15.6	14.5	13.0	11.3
	Great Risk	15.1	15.5	13.2	12.8	11.4	11.3	10.1
Binge drink weekly	No Answer	3.2	2.6	2.3	2.8	2.7	3.0	3.0
	No Risk	10.9	8.6	8.7	8.5	8.2	8.4	8.3
	Slight Risk	12.0	12.7	16.2	16.9	17.5	18.3	20.7
	Moderate Risk	30.3	30.2	31.8	31.5	32.6	31.8	32.4
	Great Risk	43.6	45.9	40.9	40.3	38.9	38.5	35.6

**Perceived Peer Approval of Using Selected Substances  
by Indiana 6th - 12th Graders, 2005  
(Values expressed as percentages)**

		Grade						
		6th	7th	8th	9th	10th	11th	12th
Smoke 1+ pack cigarettes per day	No Answer	4.9	4.1	3.2	3.7	3.5	3.6	3.8
	Strongly Approve	6.1	4.6	4.4	4.0	3.9	3.5	3.5
	Approve	2.2	3.4	5.3	6.8	8.4	8.6	10.2
	Do Not Know	14.2	15.5	18.0	18.3	18.3	17.6	18.3
	Disapprove	15.4	16.8	18.8	19.5	20.9	21.2	23.1
	Strongly Disapprove	57.2	55.7	50.2	47.7	45.1	45.5	41.2
Smoke marijuana occasionally	No Answer	5.0	4.2	3.3	3.6	3.6	3.6	3.8
	Strongly Approve	6.1	5.1	6.1	6.1	7.0	6.6	7.1
	Approve	2.1	4.2	8.4	10.9	14.8	14.9	16.8
	Do Not Know	11.5	12.6	15.5	16.4	16.8	16.9	17.5
	Disapprove	10.8	12.0	13.9	14.6	16.0	16.7	17.7
	Strongly Disapprove	64.4	61.8	52.9	48.4	41.9	41.3	37.1
Smoke marijuana regularly	No Answer	5.2	4.5	3.5	3.7	3.7	3.7	4.0
	Strongly Approve	6.2	5.2	6.1	6.1	6.9	6.4	6.7
	Approve	1.4	2.7	5.5	6.8	8.8	8.8	9.5
	Do Not Know	10.9	11.9	14.3	15.4	15.7	15.2	15.7
	Disapprove	7.4	8.6	11.2	11.7	13.8	14.5	15.6
	Strongly Disapprove	68.9	67.2	59.4	56.3	51.0	51.5	48.6
Use cocaine occasionally	No Answer	5.3	4.5	3.7	3.9	3.8	3.8	4.0
	Strongly Approve	5.9	4.2	3.7	3.2	2.8	2.7	2.3
	Approve	1.1	1.4	1.9	2.0	2.3	2.2	2.5
	Do Not Know	10.7	11.3	12.6	12.9	12.4	11.6	11.6
	Disapprove	10.3	11.1	12.2	13.1	12.6	11.2	11.9
	Strongly Disapprove	66.7	67.4	65.8	64.8	66.1	68.6	67.7
Use cocaine regularly	No Answer	5.9	5.3	4.4	4.8	4.6	4.6	5.0
	Strongly Approve	5.9	4.2	3.7	3.2	2.8	2.8	2.2
	Approve	.9	1.1	1.5	1.5	1.7	1.3	1.5
	Do Not Know	10.3	10.8	12.2	12.3	11.8	11.0	10.8
	Disapprove	6.7	7.7	8.8	9.5	9.3	8.5	8.4
	Strongly Disapprove	70.4	70.9	69.3	68.7	69.7	71.8	72.0
Occasionally consume 1-2 alcoholic drinks	No Answer	5.7	4.7	3.6	4.0	3.9	4.0	4.3
	Strongly Approve	6.5	6.1	8.1	9.4	11.6	11.8	14.9
	Approve	6.5	10.8	18.0	24.1	29.3	31.2	34.5
	Do Not Know	19.3	20.2	23.4	23.4	22.1	21.3	19.7
	Disapprove	15.5	15.4	14.5	13.5	12.2	12.2	10.1
	Strongly Disapprove	46.5	42.7	32.3	25.7	20.9	19.4	16.5
Binge drink weekly	No Answer	5.5	4.8	3.8	3.9	3.7	3.8	4.1
	Strongly Approve	6.4	5.5	6.7	7.8	9.0	8.9	11.3
	Approve	2.4	4.7	8.7	12.8	17.1	17.8	21.0
	Do Not Know	13.5	15.3	19.2	21.1	21.3	20.7	21.0
	Disapprove	11.1	12.2	14.5	14.5	14.8	15.4	14.3
	Strongly Disapprove	61.1	57.6	47.2	39.9	34.2	33.4	28.3

**Perceived Safety in Neighborhood and in School  
by Indiana 6th - 12th Graders, 2005  
(Values expressed as percentages)**

		Grade						
		6th	7th	8th	9th	10th	11th	12th
Out alone during the day	No Answer	5.7	5.1	5.0	6.6	5.0	6.7	6.6
	Very Safe	53.8	62.2	66.5	70.2	74.8	77.3	79.2
	Somewhat Safe	30.6	26.0	22.9	18.8	16.4	12.8	11.6
	Somewhat Unsafe	6.7	4.6	3.9	2.7	2.2	1.7	1.4
	Very Unsafe	3.1	2.1	1.8	1.7	1.7	1.5	1.3
Out alone after dark	No Answer	6.1	5.3	5.2	7.2	5.4	7.3	7.0
	Very Safe	21.1	28.3	32.9	39.0	44.6	48.6	51.1
	Somewhat Safe	29.6	32.4	33.0	31.4	30.0	27.5	27.1
	Somewhat Unsafe	22.4	20.6	17.9	14.9	13.4	11.8	10.4
	Very Unsafe	20.8	13.4	10.9	7.5	6.6	4.9	4.4
Inside home alone during the day	No Answer	7.3	6.5	6.7	8.5	6.3	8.8	8.0
	Very Safe	66.9	74.5	77.2	78.1	81.3	81.4	82.4
	Somewhat Safe	19.3	15.0	12.6	10.4	9.6	7.5	7.4
	Somewhat Unsafe	4.3	2.4	2.0	1.5	1.5	.9	1.2
	Very Unsafe	2.1	1.5	1.5	1.4	1.3	1.4	1.0
Inside home alone after dark	No Answer	7.2	6.3	6.5	8.4	6.2	8.6	7.8
	Very Safe	41.0	50.8	56.0	59.5	63.4	64.6	67.6
	Somewhat Safe	26.1	25.3	23.5	20.8	20.1	18.6	17.1
	Somewhat Unsafe	14.9	11.2	9.3	7.6	6.7	5.6	5.2
	Very Unsafe	10.9	6.4	4.8	3.7	3.6	2.6	2.4
Traveling to/from school	No Answer	7.6	6.8	7.0	8.8	6.4	9.2	8.2
	Very Safe	62.1	66.9	67.6	69.7	72.4	73.3	75.2
	Somewhat Safe	21.2	19.6	19.6	16.8	16.9	14.1	13.2
	Somewhat Unsafe	5.8	4.2	3.5	2.7	2.4	1.8	1.9
	Very Unsafe	3.3	2.5	2.3	2.1	1.8	1.6	1.5
Staying in class	No Answer	7.1	6.1	6.1	7.7	5.9	7.8	7.4
	Very Safe	79.1	77.2	74.5	70.5	70.5	72.0	73.6
	Somewhat Safe	10.3	12.6	14.7	16.3	18.2	15.4	14.6
	Somewhat Unsafe	1.8	1.9	2.3	2.6	2.6	2.3	2.0
	Very Unsafe	1.7	2.2	2.4	2.9	2.9	2.5	2.4
Alone in school hallways	No Answer	7.8	6.7	6.8	8.6	6.3	8.7	8.1
	Very Safe	67.4	66.9	68.4	63.5	66.9	69.4	72.0
	Somewhat Safe	18.4	19.1	17.7	20.1	19.6	16.0	14.7
	Somewhat Unsafe	3.9	4.4	4.1	4.5	4.0	3.2	2.7
	Very Unsafe	2.5	2.8	2.9	3.3	3.2	2.7	2.5
Staying for afterschool activities	No Answer	9.0	7.7	7.6	9.1	6.5	9.1	8.5
	Very Safe	68.1	68.9	69.5	65.9	68.6	69.8	71.6
	Somewhat Safe	16.7	17.1	16.5	18.5	18.4	15.6	14.7
	Somewhat Unsafe	3.7	3.5	3.5	3.3	3.2	2.6	2.5
	Very Unsafe	2.4	2.9	2.9	3.3	3.3	2.8	2.8

**Annual Prevalence of Weapon Use and Violent Behavior  
by Indiana 6th - 12th Graders, 2005  
(Values expressed as percentages)**

		Grade						
		6th	7th	8th	9th	10th	11th	12th
Physical fight	No Answer	6.6	5.7	5.5	7.3	5.5	7.5	7.2
	Never	58.3	58.4	56.9	61.6	65.4	68.8	72.8
	1-2 times	22.2	23.5	24.5	21.2	20.8	17.2	15.2
	3-9 times	8.3	8.5	8.8	6.6	5.8	4.6	3.4
	10+ times	4.6	3.9	4.3	3.2	2.6	1.9	1.5
Shouting argument	No Answer	7.0	5.9	5.8	7.5	5.7	7.6	7.1
	Never	43.9	39.1	33.0	32.9	33.1	34.6	36.1
	1-2 times	25.3	26.2	26.3	26.3	26.4	26.1	26.6
	3-9 times	12.7	14.9	18.2	17.7	19.2	18.4	18.4
	10+ times	11.1	13.8	16.7	15.5	15.6	13.3	11.8
Carried gun for hunting	No Answer	7.7	6.9	6.5	8.7	6.4	8.7	8.2
	Never	69.6	68.9	69.0	68.4	71.8	71.4	72.4
	1-2 times	9.7	9.9	9.5	8.4	8.0	7.2	6.6
	3-9 times	5.8	6.2	6.4	6.0	5.2	5.2	5.2
	10+ times	7.2	8.2	8.6	8.5	8.6	7.4	7.5
Carried gun for other reasons	No Answer	8.6	7.7	7.5	9.6	6.9	9.6	8.7
	Never	86.8	86.9	85.6	83.7	86.1	84.4	85.4
	1-2 times	2.5	2.9	3.5	3.3	3.4	2.8	2.8
	3-9 times	.9	1.1	1.4	1.4	1.5	1.5	1.0
	10+ times	1.1	1.4	2.1	2.0	2.1	1.7	2.2
Carried weapon for hunting	No Answer	9.0	8.2	7.8	9.9	7.2	9.8	9.1
	Never	77.9	77.3	76.5	75.4	78.5	78.0	79.5
	1-2 times	6.6	6.8	7.0	5.9	5.3	4.2	3.8
	3-9 times	2.8	3.5	3.7	3.3	3.2	3.0	2.6
	10+ times	3.7	4.2	5.0	5.6	5.7	5.0	5.1
Carried weapon for other reasons	No Answer	9.2	8.5	8.0	10.0	7.3	10.0	9.1
	Never	82.6	81.2	78.4	76.9	79.0	77.7	78.6
	1-2 times	4.5	5.3	6.2	5.7	5.6	4.7	4.5
	3-9 times	1.6	2.1	3.1	2.7	2.9	2.6	2.4
	10+ times	2.2	2.9	4.3	4.7	5.2	4.9	5.3
Carried gun to school	No Answer	9.3	8.7	8.3	10.3	7.3	10.2	9.2
	Never	90.0	90.4	90.3	88.1	91.1	88.1	89.2
	1-2 times	.4	.5	.7	.7	.7	.7	.6
	3-9 times	.1	.2	.2	.3	.3	.3	.3
	10+ times	.2	.3	.5	.6	.7	.7	.7
Carried weapon to school	No Answer	9.5	8.6	8.3	10.2	7.3	10.0	9.1
	Never	87.6	87.4	85.8	83.7	86.0	83.9	85.1
	1-2 times	2.2	2.9	3.8	3.5	3.6	2.8	2.4
	3-9 times	.3	.5	.9	1.0	1.2	1.1	.9
	10+ times	.4	.5	1.1	1.6	1.9	2.3	2.4



**Annual Prevalence of Weapon Use and Violent Behavior  
by Indiana 6th - 12th Graders, 2005  
(Values expressed as percentages)**

		Grade						
		6th	7th	8th	9th	10th	11th	12th
Threatened by weapon on school property	No Answer	9.5	8.7	8.3	10.2	7.3	10.2	9.2
	Never	83.9	84.3	83.9	82.6	86.1	85.2	87.1
	1-2 times	5.2	5.4	5.7	5.2	4.6	3.2	2.6
	3-9 times	.9	1.0	1.3	1.1	1.2	.7	.6
	10+ times	.5	.7	.8	.9	.8	.7	.6
Property stolen while at school	No Answer	8.9	7.8	7.3	9.2	6.8	9.4	8.7
	Never	62.9	59.4	57.4	57.4	61.2	63.8	67.3
	1-2 times	20.7	24.4	26.0	25.5	24.7	21.5	19.2
	3-9 times	5.6	6.0	7.0	6.0	5.7	4.1	3.7
	10+ times	2.0	2.4	2.4	2.0	1.6	1.2	1.0
Missed school: Felt unsafe on school property	No Answer	9.7	8.6	8.2	10.0	7.3	10.3	9.1
	Never	86.5	87.0	86.8	84.7	87.5	85.7	87.3
	1-2 times	2.8	3.3	3.6	3.7	3.7	2.8	2.7
	3-9 times	.5	.7	.8	.7	.8	.6	.4
	10+ times	.5	.4	.7	.8	.8	.6	.5
Missed school: Felt unsafe on way to/from school	No Answer	9.8	8.8	8.4	10.3	7.4	10.4	9.4
	Never	88.1	88.9	89.0	87.2	90.1	87.4	88.6
	1-2 times	1.4	1.6	1.7	1.5	1.5	1.2	1.3
	3-9 times	.3	.4	.4	.3	.5	.4	.3
	10+ times	.4	.3	.5	.7	.6	.6	.4

**Monthly Prevalence of Weapon Use and Violent Behavior  
by Indiana 6th - 12th Graders, 2005  
(Values expressed as percentages)**

		Grade						
		6th	7th	8th	9th	10th	11th	12th
Physical fight	No Answer	8.6	7.7	7.6	9.7	7.6	9.7	9.4
	Never	71.0	72.7	73.3	75.7	79.7	80.4	82.7
	1-2 times	15.3	15.3	14.6	11.3	10.1	8.1	6.3
	3-9 times	3.3	3.0	3.1	2.0	1.7	1.1	.9
	10+ times	1.8	1.3	1.4	1.2	.9	.7	.7
Shouting argument	No Answer	9.5	8.7	8.3	10.3	8.1	10.4	9.6
	Never	56.5	53.7	49.7	50.1	52.2	53.5	56.2
	1-2 times	22.0	23.8	25.8	25.0	25.6	24.2	24.0
	3-9 times	7.4	9.0	10.6	9.8	9.8	8.7	7.4
	10+ times	4.5	4.8	5.7	4.8	4.3	3.3	2.8
Carried gun for hunting	No Answer	10.7	9.7	9.3	11.7	8.9	11.9	10.7
	Never	77.1	78.0	78.3	77.2	80.9	79.2	81.0
	1-2 times	6.8	6.4	6.5	5.5	4.8	4.5	3.9
	3-9 times	2.9	3.2	3.2	3.0	2.9	2.4	2.2
	10+ times	2.5	2.8	2.6	2.6	2.6	1.9	2.1
Carried gun for other reasons	No Answer	11.3	10.4	10.0	12.4	9.1	12.4	11.2
	Never	85.7	86.1	85.8	83.4	86.6	84.2	85.3
	1-2 times	1.7	1.8	2.2	2.2	2.1	1.8	1.7
	3-9 times	.5	.8	.9	.8	.9	.7	.7
	10+ times	.7	.9	1.1	1.2	1.3	1.0	1.2
Carried weapon for hunting	No Answer	11.7	10.7	10.5	12.9	9.4	12.8	11.4
	Never	81.4	82.0	81.9	79.9	83.7	81.8	83.7
	1-2 times	3.9	3.9	4.1	3.6	3.1	2.4	2.1
	3-9 times	1.4	1.6	1.7	1.7	1.7	1.3	1.2
	10+ times	1.6	1.8	1.9	1.9	2.1	1.6	1.7
Carried weapon for other reasons	No Answer	12.0	11.0	10.4	13.0	9.5	12.6	11.3
	Never	82.9	82.6	81.4	79.2	82.2	80.3	81.3
	1-2 times	3.0	3.5	4.3	3.6	3.6	2.9	3.0
	3-9 times	.9	1.3	1.7	1.6	1.6	1.5	1.4
	10+ times	1.1	1.6	2.2	2.5	3.1	2.7	3.0
Carried gun to school	No Answer	12.4	11.4	10.8	13.2	9.8	13.0	11.6
	Never	87.0	87.9	88.2	85.5	88.8	85.9	87.3
	1-2 times	.3	.3	.5	.5	.5	.4	.4
	3-9 times	.1	.1	.2	.2	.3	.2	.2
	10+ times	.2	.3	.3	.6	.6	.5	.5
Carried weapon to school	No Answer	12.6	11.3	10.9	13.2	9.9	13.2	11.8
	Never	86.0	86.8	86.3	83.7	86.5	83.6	85.0
	1-2 times	.9	1.2	1.8	1.6	1.7	1.4	1.2
	3-9 times	.2	.3	.4	.5	.6	.5	.5
	10+ times	.3	.4	.7	1.1	1.3	1.3	1.5

**Monthly Prevalence of Weapon Use and Violent Behavior  
by Indiana 6th - 12th Graders, 2005  
(Values expressed as percentages)**

		Grade						
		6th	7th	8th	9th	10th	11th	12th
Threatened by weapon on school property	No Answer	12.7	11.4	10.9	13.5	9.8	13.1	11.8
	Never	84.3	85.6	85.9	83.5	87.5	85.1	86.5
	1-2 times	2.4	2.2	2.4	2.0	1.7	1.1	1.0
	3-9 times	.3	.4	.4	.4	.5	.3	.3
	10+ times	.3	.4	.4	.6	.5	.4	.4
Property stolen while at school	No Answer	12.5	11.1	10.6	13.0	9.7	12.9	11.8
	Never	74.1	74.7	75.9	75.2	80.3	80.2	82.6
	1-2 times	10.7	11.7	10.9	9.7	8.3	5.8	4.7
	3-9 times	1.8	1.7	1.8	1.2	.9	.6	.5
	10+ times	.8	.9	.8	.9	.7	.5	.4
Missed school: Felt unsafe on school property	No Answer	12.6	11.6	11.1	13.5	9.9	13.2	11.9
	Never	85.5	86.3	86.6	83.8	87.5	84.9	86.5
	1-2 times	1.4	1.5	1.6	1.8	1.7	1.2	1.0
	3-9 times	.2	.3	.4	.4	.4	.2	.2
	10+ times	.3	.4	.4	.6	.4	.4	.4
Missed school: Felt unsafe on way to/from school	No Answer	13.0	11.8	11.3	13.7	10.3	13.4	12.1
	Never	85.8	86.8	87.3	84.8	88.2	85.4	86.7
	1-2 times	.8	.8	.8	.7	.8	.6	.7
	3-9 times	.2	.2	.3	.2	.2	.2	.2
	10+ times	.3	.3	.3	.6	.5	.4	.3

**Number of Days per School Year Spent in Various Afterschool Activities  
by Indiana 6th - 12th Graders, 2005  
(Values expressed as percentages)**

		Grade						
		6th	7th	8th	9th	10th	11th	12th
School sports team	No Answer	6.6	5.6	5.0	6.8	6.0	6.3	6.8
	None	40.3	38.9	40.0	41.8	46.4	50.2	52.6
	1-9 Days	17.9	12.7	10.2	7.0	5.3	3.9	3.6
	10-29 Days	10.2	7.0	6.0	2.8	2.3	2.0	2.0
	30-59 Days	9.6	11.2	10.8	7.6	6.5	6.0	5.9
	60-89 Days	6.3	9.6	9.7	10.0	9.7	9.3	9.6
	90-129 Days	5.0	8.5	9.6	11.9	11.6	10.8	9.9
	130-180 Days	4.1	6.5	8.6	12.1	12.1	11.4	9.6
School arts programs	No Answer	7.0	6.2	5.6	7.4	6.7	6.9	7.5
	None	63.8	62.7	59.7	59.6	61.1	61.6	62.6
	1-9 Days	17.9	17.9	17.5	14.5	12.3	10.9	10.0
	10-29 Days	4.9	5.4	6.7	6.1	5.4	5.4	4.9
	30-59 Days	2.6	2.9	4.1	4.2	4.4	4.5	4.3
	60-89 Days	1.4	1.6	2.4	2.9	3.5	3.9	3.8
	90-129 Days	.9	1.0	1.5	2.3	3.2	3.4	3.4
	130-180 Days	1.7	2.3	2.4	3.0	3.4	3.5	3.5
School club/intramurals	No Answer	8.0	7.1	6.3	8.0	7.1	7.1	7.9
	None	63.8	64.9	64.1	59.0	56.2	52.1	50.0
	1-9 Days	15.2	13.9	13.6	15.3	15.3	15.5	14.7
	10-29 Days	6.5	6.4	7.1	8.2	9.7	11.3	12.8
	30-59 Days	2.9	3.7	4.1	4.7	5.6	6.8	7.2
	60-89 Days	1.4	1.8	2.1	2.2	2.8	3.7	3.9
	90-129 Days	.9	1.0	1.3	1.5	1.8	1.8	1.9
	130-180 Days	1.2	1.1	1.4	1.2	1.6	1.5	1.7
Youth centers (YMCA, etc)	No Answer	8.6	7.1	6.4	7.9	7.1	7.2	7.7
	None	72.9	74.6	75.3	76.1	76.9	77.4	78.1
	1-9 Days	10.3	9.2	9.1	8.2	7.7	7.5	6.7
	10-29 Days	3.3	3.6	3.5	3.0	3.3	3.2	3.4
	30-59 Days	1.9	2.2	2.3	2.0	2.1	2.1	1.9
	60-89 Days	1.1	1.4	1.3	1.1	1.2	1.3	1.0
	90-129 Days	.6	.8	.9	.7	.7	.6	.5
	130-180 Days	1.2	1.1	1.1	.9	1.0	.7	.7
Extended day programs	No Answer	9.3	7.9	6.9	8.5	7.5	7.5	8.1
	None	70.2	73.7	75.1	77.9	80.4	81.3	82.7
	1-9 Days	14.2	12.7	12.0	9.2	7.9	7.3	5.7
	10-29 Days	3.1	2.8	2.9	2.2	1.8	1.8	1.4
	30-59 Days	1.3	1.2	1.2	.9	1.0	.9	.7
	60-89 Days	.6	.7	.7	.5	.5	.5	.5
	90-129 Days	.5	.4	.5	.4	.3	.3	.2
	130-180 Days	.8	.6	.7	.4	.6	.5	.6

Note: The number of school days in a year is estimated as 180 days.

**Number of Days per School Year Spent in Various Afterschool Activities  
by Indiana 6th - 12th Graders, 2005  
(Values expressed as percentages)**

		Grade						
		6th	7th	8th	9th	10th	11th	12th
Supervised youth activities (4H, scouts)	No Answer	10.1	8.7	7.9	9.4	8.7	8.4	8.9
	None	59.7	64.8	67.9	69.3	71.2	72.1	73.5
	1-9 Days	11.4	9.2	7.9	7.5	6.8	6.5	6.6
	10-29 Days	6.3	5.5	5.0	4.9	4.6	4.9	4.5
	30-59 Days	5.2	4.7	4.6	3.8	3.8	3.8	3.2
	60-89 Days	3.1	3.0	2.9	2.2	2.3	2.2	1.5
	90-129 Days	2.0	1.9	1.8	1.3	1.3	1.0	.8
	130-180 Days	2.2	2.1	2.0	1.6	1.4	1.2	1.0
Afterschool classes (art, sport, etc)	No Answer	9.2	7.8	7.0	8.5	7.8	7.7	8.5
	None	46.7	50.4	51.2	53.0	56.4	58.5	61.3
	1-9 Days	18.2	15.4	14.5	12.8	11.2	10.5	9.0
	10-29 Days	8.0	7.1	7.5	7.0	6.2	6.3	5.8
	30-59 Days	5.8	5.8	6.2	5.7	5.8	5.3	4.8
	60-89 Days	4.0	4.6	4.4	4.0	3.8	3.6	3.1
	90-129 Days	3.2	3.4	3.6	3.6	3.4	3.0	2.6
	130-180 Days	4.8	5.5	5.5	5.4	5.4	5.2	4.8
Socialization without adult supervision	No Answer	8.1	6.8	5.9	7.4	6.6	6.7	7.3
	None	36.4	25.7	17.3	13.1	9.9	7.9	7.6
	1-9 Days	22.8	21.1	17.7	14.6	10.7	8.6	7.6
	10-29 Days	11.8	14.3	14.6	14.5	12.7	11.1	10.3
	30-59 Days	6.6	9.5	12.4	13.6	14.6	14.1	14.8
	60-89 Days	4.4	7.6	10.1	12.8	14.0	15.2	15.8
	90-129 Days	3.9	6.4	9.3	11.2	14.3	16.8	16.4
	130-180 Days	6.0	8.7	12.7	12.7	17.2	19.7	20.3
At home without adult supervision	No Answer	9.1	8.0	6.9	8.4	7.4	7.5	8.0
	None	29.1	20.8	15.7	12.3	10.7	9.3	9.2
	1-9 Days	28.7	24.5	19.7	16.9	13.9	12.2	11.1
	10-29 Days	12.4	15.5	16.3	16.4	15.1	15.0	14.7
	30-59 Days	7.2	10.5	13.0	14.7	16.1	16.8	16.1
	60-89 Days	4.4	7.1	9.9	11.4	13.0	13.6	14.1
	90-129 Days	3.6	5.9	8.2	9.4	11.2	12.1	12.1
	130-180 Days	5.6	7.7	10.3	10.6	12.7	13.4	14.7
At home with adult supervision	No Answer	10.0	8.6	7.8	8.8	7.9	7.7	8.2
	None	14.2	12.3	11.8	10.1	10.3	9.6	11.2
	1-9 Days	13.4	12.7	12.0	10.5	10.2	9.4	10.3
	10-29 Days	8.7	9.5	10.3	10.9	11.0	10.9	11.3
	30-59 Days	7.6	9.4	10.9	12.8	13.4	14.4	14.8
	60-89 Days	7.4	10.0	11.9	13.1	13.9	15.0	14.8
	90-129 Days	13.3	15.4	16.1	16.8	17.3	17.1	15.3
	130-180 Days	25.3	22.1	19.2	17.0	15.9	15.9	14.2

Note: The number of school days in a year is estimated as 180 days.

**Number of Days per School Year Spent in Various Afterschool Activities  
by Indiana 6th - 12th Graders, 2005  
(Values expressed as percentages)**

		Grade						
		6th	7th	8th	9th	10th	11th	12th
Work for pay outside home	No Answer	8.9	7.6	6.5	8.3	7.3	7.1	7.6
	None	53.1	50.7	47.2	47.4	39.7	28.9	23.9
	1-9 Days	19.2	18.0	16.8	13.3	9.3	6.3	4.8
	10-29 Days	8.7	10.4	11.5	10.4	8.9	7.5	6.8
	30-59 Days	4.3	6.3	8.1	8.6	9.9	11.3	10.8
	60-89 Days	2.1	2.9	4.6	5.2	9.3	12.5	13.3
	90-129 Days	1.3	1.7	2.5	3.2	8.0	12.9	14.5
	130-180 Days	2.4	2.4	2.9	3.5	7.7	13.6	18.3
Work for pay inside a home	No Answer	8.8	7.6	6.8	8.4	7.5	7.7	8.1
	None	43.0	41.8	43.1	45.7	50.6	54.8	60.2
	1-9 Days	22.4	21.0	19.0	17.1	15.1	14.3	12.5
	10-29 Days	10.8	12.2	12.1	11.2	10.5	9.4	7.9
	30-59 Days	5.5	7.2	7.5	7.2	6.6	6.2	4.8
	60-89 Days	3.1	3.5	3.8	3.9	3.6	2.9	2.4
	90-129 Days	2.0	2.3	2.8	2.4	2.1	1.8	1.6
	130-180 Days	4.3	4.3	4.8	4.0	4.0	2.9	2.5
Volunteer outside the home	No Answer	9.0	7.7	6.7	8.4	7.3	7.4	7.8
	None	54.8	55.5	55.5	53.9	53.4	49.6	48.1
	1-9 Days	19.7	19.0	18.0	17.5	16.3	17.1	16.3
	10-29 Days	7.9	8.3	9.1	9.9	10.6	12.6	13.3
	30-59 Days	4.0	4.3	5.0	5.1	6.2	6.9	7.2
	60-89 Days	1.9	2.1	2.4	2.3	2.8	3.1	3.4
	90-129 Days	1.1	1.2	1.5	1.4	1.6	1.7	1.9
	130-180 Days	1.7	1.8	1.9	1.5	1.8	1.5	2.0
Volunteer inside a home	No Answer	8.7	7.5	6.6	8.3	7.4	7.2	7.7
	None	45.1	46.1	47.4	47.3	48.6	49.7	52.0
	1-9 Days	22.5	20.7	18.5	16.9	15.1	14.9	13.5
	10-29 Days	9.5	10.1	10.0	9.7	9.5	9.6	9.1
	30-59 Days	5.2	5.6	6.1	6.2	6.5	6.8	6.6
	60-89 Days	2.9	3.3	3.7	3.7	4.2	3.5	3.4
	90-129 Days	2.0	2.6	2.7	2.8	3.0	2.9	2.8
	130-180 Days	4.1	4.2	4.9	5.1	5.7	5.3	4.9

Note: The number of school days in a year is estimated as 180 days.

**Days being Absent from School in the Past Year  
by Indiana 6th - 12th Graders, 2005  
(Values expressed as percentages)**

	Grade						
	6th	7th	8th	9th	10th	11th	12th
No Answer	2.3	1.7	1.2	1.2	.6	.9	.7
Never	13.9	14.1	12.9	13.8	12.7	10.8	8.8
1-5 Days	55.8	56.0	54.0	56.1	55.2	54.9	52.6
6-10 Days	18.9	18.7	20.0	18.8	20.1	20.5	21.9
11-19 Days	6.2	6.8	7.9	6.4	7.2	8.3	10.6
20 or more Days	2.8	2.7	4.0	3.6	4.2	4.5	5.3

**Participation in Organized Family Events  
by Indiana 6th - 12th Graders, 2005  
(Values expressed as percentages)**

	Grade						
	6th	7th	8th	9th	10th	11th	12th
No Answer	4.8	4.2	3.5	3.2	2.6	3.2	3.0
Never	15.4	16.9	19.7	18.9	19.9	19.7	20.9
Once per Week	37.7	41.4	43.3	46.9	48.0	50.0	50.0
Twice per Week	20.1	19.1	18.1	16.7	16.5	15.6	14.6
3+ Times per Week	22.0	18.5	15.4	14.3	13.0	11.6	11.5

**Participation in Some Form of Camp  
by Indiana 6th - 12th Graders, 2005  
(Values expressed as percentages)**

	Grade						
	6th	7th	8th	9th	10th	11th	12th
No participation in camps	72.4	77.4	79.8	82.2	82.0	80.4	81.4
Afternoons R.O.C.K. in Indiana	6.0	4.4	3.5	1.5	1.0	.5	.5
Youth Leadership Programs	9.6	10.5	10.3	8.8	9.3	9.3	9.0
S.A.D.D., S.T.A.N.D. or other prevention programs	10.9	6.6	5.4	6.0	6.2	7.4	7.2
Participated in 2+ types of camps	1.2	1.0	1.0	1.5	1.5	2.3	2.0

**Gambling during the Last Twelve Months  
by Indiana 6th - 12th Graders, 2005  
(Values expressed as percentages)**

		Grade						
		6th	7th	8th	9th	10th	11th	12th
Played cards	No Answer	6.5	5.7	4.7	6.7	5.8	5.9	6.2
	Not at all	74.3	69.3	63.5	58.2	58.3	59.1	58.0
	Less than once a month	10.6	13.0	15.4	15.6	15.7	15.2	15.6
	About once a month	4.7	6.9	9.1	9.8	10.0	10.2	10.2
	About once a week	2.4	3.7	5.0	6.9	7.1	7.4	7.5
	Daily	1.4	1.5	2.2	2.7	3.1	2.2	2.5
Bet on games	No Answer	6.7	5.7	4.9	6.8	5.9	5.9	6.5
	Not at all	74.1	71.0	66.4	64.0	64.9	66.0	66.4
	Less than once a month	10.8	12.3	14.4	13.7	13.9	12.8	13.0
	About once a month	4.6	6.2	8.0	8.4	8.2	8.6	8.0
	About once a week	2.3	3.1	4.0	4.7	4.6	4.7	4.3
	Daily	1.4	1.6	2.3	2.3	2.5	2.0	1.9
Bet on sports	No Answer	6.9	5.9	5.2	7.2	6.1	6.3	6.7
	Not at all	76.0	73.2	68.8	67.4	68.3	70.1	70.2
	Less than once a month	10.0	11.7	14.1	12.7	13.3	12.0	12.7
	About once a month	3.8	5.0	6.4	6.9	6.6	6.6	5.9
	About once a week	1.9	2.7	3.5	3.7	3.6	3.3	2.8
	Daily	1.3	1.4	2.0	2.1	2.1	1.6	1.6
Bought lottery tickets	No Answer	6.9	5.9	5.0	6.9	6.0	6.1	6.5
	Not at all	77.8	78.0	78.2	77.4	78.8	77.3	59.5
	Less than once a month	9.1	9.2	9.2	8.5	8.3	8.5	18.5
	About once a month	3.3	3.9	4.1	3.8	3.7	4.4	8.6
	About once a week	1.8	2.0	2.2	2.0	1.9	2.4	5.0
	Daily	1.0	1.1	1.3	1.4	1.3	1.4	1.9
Gambled in a casino	No Answer	6.8	6.0	5.1	7.1	6.1	6.2	6.6
	Not at all	91.8	92.4	92.7	90.4	91.3	91.0	89.0
	Less than once a month	.6	.7	1.0	1.0	1.1	1.4	2.8
	About once a month	.2	.2	.3	.3	.4	.4	.5
	About once a week	.1	.2	.2	.2	.3	.2	.3
	Daily	.5	.5	.7	1.0	.8	.8	.8
Felt bad about the amount bet	No Answer	8.0	6.7	5.7	7.5	6.2	6.2	6.8
	Yes	5.6	5.5	5.4	5.4	5.2	4.8	5.4
	No	22.0	26.9	33.9	35.0	35.9	35.6	37.8
	I do not bet for money	64.4	60.9	54.9	52.0	52.6	53.4	50.0
Would like to stop betting but could not	No Answer	7.9	6.7	5.7	7.4	6.2	6.2	6.8
	Yes	4.9	3.7	3.4	2.6	2.2	1.8	1.7
	No	22.3	28.2	35.3	37.2	38.2	38.0	40.9
	I do not bet for money	64.9	61.4	55.6	52.8	53.4	54.0	50.6



**Age Distribution of First Time Alcohol, Tobacco, and Other Drug Use  
by Indiana Male 6th - 12th Graders, 2005  
(Values expressed as percentages)**

		Grade						
		6th	7th	8th	9th	10th	11th	12th
Cigarettes	No Answer	2.8	3.2	3.3	3.1	2.8	2.8	2.5
	Never	81.6	74.1	65.6	60.5	54.0	49.2	43.8
	7 years or less	3.1	3.2	3.3	3.5	2.7	2.5	2.0
	8-9 years	3.2	3.5	4.1	3.8	4.1	3.3	2.8
	10-11 years	5.3	6.0	6.4	5.4	5.5	4.8	4.0
	12-13 years	3.8	8.9	12.2	11.9	11.3	9.8	9.9
	14-15 years	.1	.8	4.9	11.1	14.4	14.6	12.6
	16-17 years	.0	.0	.0	.6	5.1	12.8	17.6
	Over 18 years	.1	.1	.1	.1	.1	.4	4.8
Cigars	No Answer	1.7	2.1	2.4	2.9	2.8	2.4	2.7
	Never	91.1	86.0	78.8	71.0	62.9	56.6	45.7
	7 years	1.7	1.7	2.0	2.0	1.8	1.8	1.7
	8-9 years	1.3	1.5	1.9	1.9	2.1	1.2	1.2
	10-11 years	2.5	3.3	3.7	3.5	3.0	2.9	2.2
	12-13 years	1.6	4.8	7.5	7.9	8.1	6.8	6.3
	14-15 years	.0	.4	3.6	10.3	13.7	14.4	12.6
	16-17 years	.0		.0	.4	5.5	13.4	21.0
	Over 18 years	.0	.1	.1	.1	.1	.6	6.7
Pipe	No Answer	2.3	2.6	3.1	3.8	4.3	3.9	4.1
	Never	95.2	93.5	90.2	87.1	84.2	84.0	79.4
	7 years	.7	.5	.8	.9	.8	.8	.7
	8-9 years	.5	.6	.7	.5	.8	.7	.6
	10-11 years	.7	1.0	1.2	1.5	1.3	1.0	1.0
	12-13 years	.5	1.4	2.6	3.2	2.8	2.1	2.4
	14-15 years		.2	1.2	2.7	4.0	4.0	3.7
	16-17 years	.0			.2	1.7	3.3	5.9
	Over 18 years	.0	.0	.0	.1	.0	.2	2.2
Smokeless Tobacco	No Answer	1.8	2.1	2.3	2.8	2.8	2.2	2.7
	Never	94.1	90.5	86.3	80.4	74.1	71.0	65.7
	7 years	1.1	1.2	1.4	1.6	1.6	1.4	1.4
	8-9 years	.7	.9	1.3	1.3	1.5	1.1	1.4
	10-11 years	1.4	1.7	2.0	2.3	2.1	2.2	1.8
	12-13 years	.9	3.1	4.2	4.6	4.6	4.5	4.0
	14-15 years		.3	2.4	6.7	9.0	8.6	8.0
	16-17 years		.0	.0	.2	4.2	8.7	11.7
	Over 18 years	.0	.0	.0	.1	.1	.3	3.3

**Age Distribution of First Time Alcohol, Tobacco, and Other Drug Use  
by Indiana Male 6th - 12th Graders, 2005  
(Values expressed as percentages)**

		Grade						
		6th	7th	8th	9th	10th	11th	12th
Alcohol	No Answer	3.0	3.4	3.5	3.6	3.5	3.0	2.9
	Never	71.3	64.6	51.6	45.5	37.3	33.9	27.0
	7 years	5.9	5.2	5.4	4.4	4.2	3.6	3.3
	8-9 years	4.6	4.4	4.3	3.1	3.1	2.1	2.0
	10-11 years	9.0	7.7	8.4	6.8	5.5	4.1	3.9
	12-13 years	6.1	13.6	17.1	15.6	13.8	11.4	9.6
	14-15 years	.1	.9	9.4	19.9	23.4	22.7	22.5
	16-17 years	.0	.0	.1	1.0	9.2	18.7	24.1
	Over 18 years	.1	.1	.1	.1	.1	.5	4.8
Marijuana	No Answer	2.1	2.6	2.7	3.1	3.1	3.1	3.2
	Never	93.7	88.4	79.3	72.7	65.3	61.8	54.2
	7 years	.5	.9	1.3	1.4	1.3	1.2	1.0
	8-9 years	.5	.9	1.3	1.1	1.3	.9	.8
	10-11 years	1.5	1.9	3.0	2.9	2.6	2.2	2.0
	12-13 years	1.5	4.7	8.1	8.7	9.2	7.6	7.1
	14-15 years	.0	.5	4.3	9.3	12.8	13.8	14.3
	16-17 years	.0	.0	.0	.6	4.3	9.2	14.9
	Over 18 years	.1	.1	.1	.1	.1	.3	2.4
Cocaine	No Answer	1.8	2.3	2.5	3.3	3.0	3.0	3.1
	Never	97.4	96.3	94.5	92.1	90.0	88.7	86.6
	7 years	.2	.2	.4	.5	.5	.5	.5
	8-9 years	.1	.2	.2	.1	.2	.3	.1
	10-11 years	.2	.3	.4	.4	.4	.2	.3
	12-13 years	.2	.5	1.1	1.0	1.1	.5	.5
	14-15 years	.0	.1	.9	2.2	2.7	2.4	1.9
	16-17 years	.0		.0	.3	1.9	4.3	5.6
	Over 18 years	.0	.0	.0	.1	.0	.1	1.6
Crack	No Answer	1.9	2.5	2.4	3.5	3.2	3.0	3.2
	Never	97.1	96.0	95.2	93.4	92.6	92.6	92.0
	7 years	.2	.3	.4	.5	.4	.4	.4
	8-9 years	.1	.2	.2	.1	.2	.2	.2
	10-11 years	.3	.3	.4	.3	.3	.3	.1
	12-13 years	.3	.6	.8	.7	.7	.6	.3
	14-15 years	.0	.1	.6	1.3	1.5	1.2	.8
	16-17 years	.0	.0		.1	1.0	1.7	2.3
	Over 18 years	.1	.0	.0	.1	.1	.1	.6

**Age Distribution of First Time Alcohol, Tobacco, and Other Drug Use  
by Indiana Male 6th - 12th Graders, 2005  
(Values expressed as percentages)**

		Grade						
		6th	7th	8th	9th	10th	11th	12th
Inhalants	No Answer	2.5	2.7	2.5	3.5	3.2	3.2	3.4
	Never	90.3	89.4	87.9	86.9	86.3	86.6	85.5
	7 years	1.8	1.3	1.4	1.1	1.0	.9	.7
	8-9 years	1.1	1.2	1.1	.8	.7	.5	.5
	10-11 years	2.3	2.1	2.2	1.4	1.3	.9	.8
	12-13 years	1.9	2.9	3.4	3.3	2.7	2.0	1.8
	14-15 years	.0	.3	1.5	2.8	3.3	3.2	2.7
	16-17 years	.0	.0	.0	.1	1.3	2.6	3.7
	Over 18 years	.1	.1	.0	.1	.1	.1	.9
Amphetamines	No Answer	2.7	2.9	2.7	3.3	3.3	3.2	3.3
	Never	96.6	95.6	94.2	90.6	88.2	86.7	84.5
	7 years	.2	.2	.3	.5	.5	.5	.4
	8-9 years	.1	.2	.2	.2	.2	.2	.1
	10-11 years	.3	.3	.4	.6	.5	.3	.3
	12-13 years	.1	.6	1.2	1.9	2.0	1.3	1.2
	14-15 years	.0	.1	.8	2.9	3.7	4.0	3.6
	16-17 years	.0	.0		.1	1.6	3.8	5.5
	Over 18 years	.0	.0	.0	.1	.0	.1	1.0
Methamphetamines	No Answer	2.4	2.7	2.7	3.2	3.4	3.3	3.4
	Never	96.9	96.0	95.0	93.2	92.1	91.8	90.7
	7 years	.2	.2	.3	.4	.4	.4	.4
	8-9 years	.1	.1	.2	.2	.1	.1	.0
	10-11 years	.2	.2	.3	.4	.3	.2	.2
	12-13 years	.2	.5	.9	.8	.8	.7	.4
	14-15 years	.0	.1	.6	1.7	1.8	1.3	1.3
	16-17 years	.0			.2	1.0	2.1	2.7
	Over 18 years	.0	.0	.0	.1	.1	.1	.9
Ritalin	No Answer	2.8	3.1	2.7	3.5	3.4	3.4	3.4
	Never	96.0	95.2	94.1	91.8	90.6	89.6	88.9
	7 years	.4	.3	.4	.5	.6	.6	.4
	8-9 years	.2	.2	.2	.2	.3	.2	.2
	10-11 years	.3	.3	.6	.4	.5	.5	.3
	12-13 years	.3	.6	1.1	1.5	1.4	1.2	.9
	14-15 years	.0	.1	.7	1.8	2.4	2.5	2.2
	16-17 years				.1	.9	2.1	3.0
	Over 18 years	.0	.0	.0	.0	.0	.1	.7

**Age Distribution of First Time Alcohol, Tobacco, and Other Drug Use  
by Indiana Male 6th - 12th Graders, 2005  
(Values expressed as percentages)**

		Grade						
		6th	7th	8th	9th	10th	11th	12th
Tranquilizers	No Answer	2.4	2.8	2.6	3.6	3.4	3.4	3.4
	Never	94.4	92.7	90.5	87.4	84.8	83.5	81.4
	7 years	.6	.6	.8	.6	.7	.6	.6
	8-9 years	.4	.5	.5	.4	.3	.3	.2
	10-11 years	1.0	.9	1.0	.8	.8	.5	.4
	12-13 years	1.0	2.2	2.8	2.6	2.6	1.9	1.4
	14-15 years	.0	.3	1.8	4.3	5.2	4.6	4.2
	16-17 years	.0	.0	.0	.4	2.2	5.0	7.0
	Over 18 years	.0	.0	.0	.1	.0	.1	1.4
Narcotics	No Answer	2.9	2.9	2.6	3.4	3.3	3.4	3.5
	Never	96.3	95.4	93.5	90.3	87.1	85.0	82.7
	7 years	.2	.3	.4	.4	.5	.4	.4
	8-9 years	.1	.1	.2	.2	.2	.2	.1
	10-11 years	.2	.4	.6	.6	.4	.4	.4
	12-13 years	.2	.7	1.6	1.7	1.7	1.4	1.1
	14-15 years	.0	.1	1.0	3.2	4.6	4.2	3.6
	16-17 years	.0	.0	.0	.3	2.1	4.9	6.9
	Over 18 years	.0	.0	.0	.0	.0	.1	1.3
LSD Only	No Answer	2.7	2.9	2.7	3.4	3.3	3.4	3.6
	Never	96.8	95.7	94.5	92.2	91.2	90.7	89.7
	7 years	.1	.2	.3	.4	.4	.5	.3
	8-9 years	.1	.1	.2	.1	.2	.1	.1
	10-11 years	.1	.2	.4	.3	.3	.2	.2
	12-13 years	.2	.7	1.1	1.3	1.1	.9	.6
	14-15 years		.1	.9	1.9	2.3	1.7	1.8
	16-17 years	.0		.0	.3	1.2	2.5	2.8
	Over 18 years	.0	.0	.1	.1	.0	.1	.9
Other Psychedelics	No Answer	3.0	3.3	2.8	3.6	3.3	3.4	3.5
	Never	96.6	95.9	95.8	93.9	93.2	91.5	90.4
	7 years	.1	.2	.2	.3	.3	.4	.3
	8-9 years	.1	.1	.1	.1	.2	.1	.1
	10-11 years	.1	.2	.3	.3	.3	.2	.2
	12-13 years	.1	.2	.5	.6	.6	.5	.4
	14-15 years		.0	.3	1.1	1.4	1.3	1.0
	16-17 years	.0		.0	.2	.8	2.5	3.2
	Over 18 years	.0	.0	.0	.0	.0	.1	.9

**Age Distribution of First Time Alcohol, Tobacco, and Other Drug Use  
by Indiana Male 6th - 12th Graders, 2005  
(Values expressed as percentages)**

		Grade						
		6th	7th	8th	9th	10th	11th	12th
Heroin	No Answer	2.4	2.9	2.7	3.5	3.5	3.4	3.5
	Never	97.0	96.0	95.6	94.3	93.8	93.9	94.1
	7 years	.2	.2	.2	.3	.5	.5	.3
	8-9 years	.1	.2	.2	.1	.1	.1	.1
	10-11 years	.1	.1	.2	.3	.2	.3	.1
	12-13 years	.2	.5	.5	.5	.5	.3	.3
	14-15 years	.0	.1	.5	.9	.8	.7	.4
	16-17 years	.0		.0	.1	.5	.7	.9
	Over 18 years	.0	.0	.0	.0	.0	.1	.3
Steroids	No Answer	2.3	2.9	2.8	3.6	3.4	3.4	3.6
	Never	96.7	95.5	94.9	93.7	93.5	93.5	93.2
	7 years	.2	.2	.3	.3	.4	.4	.4
	8-9 years	.1	.2	.2	.1	.1	.2	.1
	10-11 years	.3	.3	.3	.3	.2	.1	.2
	12-13 years	.3	.6	.8	.6	.5	.2	.3
	14-15 years		.1	.7	1.1	1.0	.8	.6
	16-17 years		.0	.0	.2	.8	1.5	1.1
	Over 18 years	.0	.1	.0	.1	.1	.0	.5
Injected Drugs	No Answer	2.7	3.2	3.0	3.8	3.7	3.6	3.8
	Never	96.6	95.5	95.3	94.2	93.8	93.8	94.1
	7 years	.3	.3	.3	.3	.4	.4	.2
	8-9 years	.1	.1	.1	.0	.1	.1	.1
	10-11 years	.1	.2	.3	.2	.2	.2	.1
	12-13 years	.2	.5	.5	.4	.5	.3	.2
	14-15 years	.0	.1	.5	.8	.8	.7	.4
	16-17 years	.0	.0	.0	.2	.6	.8	.7
	Over 18 years	.0	.1	.0	.1	.0	.0	.3
MDMA	No Answer	3.0	3.1	2.8	3.5	3.2	3.5	3.7
	Never	96.4	95.6	94.8	92.9	92.0	91.3	89.7
	7 years	.2	.1	.3	.3	.4	.5	.3
	8-9 years	.1	.2	.2	.1	.1	.1	.1
	10-11 years	.1	.2	.3	.4	.2	.2	.2
	12-13 years	.1	.6	.9	.8	.7	.5	.3
	14-15 years	.0	.1	.7	1.7	2.0	1.4	1.5
	16-17 years				.3	1.3	2.5	3.0
	Over 18 years	.1	.0	.0	.1	.0	.1	1.3

**Age Distribution of First Time Alcohol, Tobacco, and Other Drug Use  
by Indiana Male 6th - 12th Graders, 2005  
(Values expressed as percentages)**

		Grade						
		6th	7th	8th	9th	10th	11th	12th
Rohypnol	No Answer	3.2	3.2	2.8	3.6	3.5	3.6	3.4
	Never	96.3	96.1	96.0	94.5	94.5	94.2	94.7
	7 years	.1	.1	.2	.2	.3	.3	.3
	8-9 years	.0	.1	.1	.0	.1	.1	.1
	10-11 years	.1	.1	.2	.3	.2	.1	.1
	12-13 years	.1	.2	.4	.5	.4	.4	.2
	14-15 years	.0	.1	.3	.7	.6	.6	.3
	16-17 years				.1	.4	.6	.7
	Over 18 years	.1	.1	.0	.1	.0	.0	.1
GHB	No Answer	3.4	3.3	2.9	3.5	3.4	3.6	3.6
	Never	96.2	96.1	96.2	95.1	95.0	94.8	95.0
	7 years	.1	.1	.2	.2	.3	.3	.3
	8-9 years	.0	.0	.1	.1	.1	.1	.1
	10-11 years	.1	.1	.2	.1	.1	.1	.1
	12-13 years	.1	.1	.3	.3	.3	.2	.1
	14-15 years	.0	.1	.2	.5	.5	.3	.3
	16-17 years	.0			.1	.3	.6	.4
	Over 18 years	.0	.0	.0	.1	.0	.0	.1

**Lifetime Use of Alcohol, Tobacco, and Other Drugs  
by Indiana Male 6th - 12th Graders, 2005  
(Values expressed as percentages)**

		Grade						
		6th	7th	8th	9th	10th	11th	12th
Cigarettes	No Answer	1.2	1.0	1.0	.9	.6	.9	.8
	Never	83.0	76.4	67.6	62.8	55.9	51.0	45.5
	Once or Twice	11.3	14.2	16.4	16.0	17.7	17.4	17.5
	Occasionally	1.7	3.7	6.3	8.4	10.6	12.9	15.5
	Past Regularly	1.7	2.6	3.9	4.5	5.0	5.1	5.9
	Current Regularly	1.1	2.3	4.8	7.4	10.2	12.8	14.8
Cigars	No Answer	.3	.4	.4	.3	.5	.5	.4
	Never	92.2	87.4	80.2	72.9	64.4	57.4	46.6
	1-5 times	5.8	8.7	12.2	14.9	17.5	18.7	20.3
	6-19 times	.7	1.5	3.1	4.9	7.2	9.6	13.5
	20-40 times	.3	.7	1.4	2.8	3.9	5.3	8.4
	40+ times	.6	1.3	2.7	4.1	6.5	8.6	10.8
Pipe	No Answer	.6	.9	1.2	1.3	1.5	1.5	1.8
	Never	96.8	95.1	91.9	89.5	87.0	85.9	81.8
	1-5 times	1.9	2.7	4.5	5.3	6.9	7.4	9.5
	6-19 times	.3	.5	1.1	1.5	2.0	1.9	2.8
	20-40 times	.1	.2	.5	.6	.9	1.0	1.5
	40+ times	.3	.5	.8	1.6	1.7	2.3	2.6
Smokeless Tobacco	No Answer	.3	.3	.4	.4	.5	.3	.4
	Never	95.5	92.5	88.5	82.7	76.5	73.1	68.1
	1-5 times	3.2	4.8	6.8	8.9	11.3	12.0	13.9
	6-19 times	.4	.9	1.5	3.0	3.4	4.1	4.7
	20-40 times	.1	.4	.8	1.4	1.8	2.2	3.2
	40+ times	.5	1.0	1.9	3.7	6.5	8.3	9.7
Alcohol	No Answer	.7	.9	1.0	.9	1.2	1.0	1.1
	Never	71.2	65.0	51.7	46.0	37.6	33.5	26.8
	1-5 times	22.4	23.4	26.8	24.3	23.2	20.9	18.6
	6-19 times	3.7	6.2	10.4	12.6	13.7	14.3	13.4
	20-40 times	.9	2.2	4.5	7.2	8.8	9.6	11.8
	40+ times	1.0	2.4	5.6	9.1	15.4	20.7	28.2
Marijuana	No Answer	.5	.6	.6	1.0	.9	1.0	.8
	Never	94.9	90.0	80.8	74.3	66.6	62.9	55.2
	1-5 times	2.7	5.0	8.1	9.7	10.7	11.4	13.6
	6-19 times	.7	1.5	3.3	4.1	4.9	5.4	6.3
	20-40 times	.4	.9	2.2	2.9	3.9	3.9	4.9
	40+ times	.7	2.1	5.1	8.0	13.0	15.3	19.2
Cocaine	No Answer	.3	.5	.5	.5	.6	.7	.5
	Never	98.9	98.2	96.4	94.8	92.2	90.5	88.6
	1-5 times	.4	.8	1.8	2.5	4.3	4.6	5.8
	6-19 times	.1	.2	.4	.9	1.0	1.7	2.0
	20-40 times	.1	.1	.3	.4	.7	1.0	1.5
	40+ times	.2	.3	.5	.9	1.2	1.5	1.6

**Lifetime Use of Alcohol, Tobacco, and Other Drugs  
by Indiana Male 6th - 12th Graders, 2005  
(Values expressed as percentages)**

		Grade						
		6th	7th	8th	9th	10th	11th	12th
Crack	No Answer	.3	.5	.5	.5	.6	.7	.5
	Never	98.5	97.8	96.9	96.2	95.0	94.7	94.6
	1-5 times	.7	1.0	1.4	1.6	2.5	2.4	2.9
	6-19 times	.1	.2	.4	.5	.5	.7	.7
	20-40 times	.1	.2	.2	.3	.4	.5	.4
	40+ times	.3	.3	.5	.9	1.0	1.0	1.0
Inhalants	No Answer	.7	.6	.6	.4	.6	.7	.5
	Never	91.1	90.4	88.9	88.9	88.1	87.8	87.7
	1-5 times	5.9	6.3	7.0	6.8	7.0	6.7	6.9
	6-19 times	1.3	1.3	1.7	1.9	2.4	2.2	2.5
	20-40 times	.4	.5	.8	.8	.8	1.1	.9
	40+ times	.5	.8	.9	1.1	1.2	1.5	1.5
Amphetamines	No Answer	1.3	.8	.7	.6	.7	.9	.6
	Never	98.1	97.7	96.0	92.8	90.1	88.1	86.2
	1-5 times	.3	.8	1.8	3.3	4.2	4.7	5.6
	6-19 times	.1	.2	.7	1.6	2.0	2.8	3.1
	20-40 times	.1	.1	.4	.8	1.4	1.6	1.8
	40+ times	.2	.3	.5	1.0	1.6	2.0	2.6
Methamphetamines	No Answer	.9	.6	.6	.6	.7	.8	.6
	Never	98.3	98.1	97.0	95.7	94.5	93.9	93.3
	1-5 times	.4	.8	1.4	1.8	2.1	2.5	2.7
	6-19 times	.1	.2	.4	.8	.8	1.0	1.3
	20-40 times	.1	.1	.2	.4	.7	.6	.6
	40+ times	.2	.2	.4	.8	1.1	1.3	1.4
Ritalin	No Answer	1.5	1.0	.8	.8	.8	1.1	.8
	Never	97.2	97.2	95.9	94.0	92.9	91.5	91.0
	1-5 times	.8	1.0	2.0	2.6	3.1	3.8	4.3
	6-19 times	.1	.3	.6	1.1	1.3	1.7	1.7
	20-40 times	.1	.1	.2	.5	.7	.7	.9
	40+ times	.3	.5	.5	1.0	1.2	1.3	1.4
Tranquilizers	No Answer	.8	.7	.5	.6	.7	1.0	.6
	Never	95.5	94.3	91.9	89.2	86.3	84.6	82.9
	1-5 times	2.7	3.4	4.5	5.5	6.4	6.9	7.4
	6-19 times	.5	.9	1.5	2.2	2.9	3.4	4.1
	20-40 times	.1	.3	.6	1.1	1.8	1.7	2.3
	40+ times	.3	.4	.9	1.3	1.9	2.4	2.7
Narcotics	No Answer	1.1	.8	.6	.7	.7	.8	.6
	Never	98.0	97.2	95.1	92.1	88.9	86.3	84.2
	1-5 times	.5	1.2	2.2	3.4	4.8	5.3	5.9
	6-19 times	.1	.4	.9	1.7	2.4	3.1	3.9
	20-40 times	.1	.2	.5	.9	1.4	1.7	2.3
	40+ times	.2	.3	.6	1.2	1.9	2.8	3.1



**Lifetime Use of Alcohol, Tobacco, and Other Drugs  
by Indiana Male 6th - 12th Graders, 2005  
(Values expressed as percentages)**

		Grade						
		6th	7th	8th	9th	10th	11th	12th
Psychedelics (All)	No Answer	1.0	.5	.4	.4	.4	.5	.3
	Never	98.2	97.7	96.1	94.1	92.6	91.1	89.9
	1-5 times	.4	1.1	2.1	3.1	4.2	4.2	5.8
	6-19 times	.1	.3	.5	.9	1.2	1.7	2.1
	20-40 times	.1	.1	.3	.6	.6	1.0	.8
	40+ times	.3	.3	.5	1.0	1.0	1.5	1.1
LSD Only	No Answer	1.2	.8	.6	.6	.6	.8	.5
	Never	98.1	97.7	96.4	94.6	93.5	92.6	92.3
	1-5 times	.3	.8	1.8	2.7	3.6	3.7	4.6
	6-19 times	.1	.3	.5	.8	1.0	1.1	1.1
	20-40 times	.1	.1	.3	.5	.5	.6	.6
	40+ times	.2	.3	.4	.8	.9	1.2	.9
Other Psychedelics	No Answer	1.5	1.1	.7	.7	.7	.9	.7
	Never	98.0	98.1	97.8	96.6	95.8	93.6	92.9
	1-5 times	.2	.5	.9	1.3	2.0	2.9	3.7
	6-19 times	.1	.1	.2	.5	.6	1.2	1.5
	20-40 times	.0	.0	.1	.2	.3	.6	.5
	40+ times	.2	.2	.3	.6	.5	.9	.7
Heroin	No Answer	.8	.7	.6	.6	.6	.9	.6
	Never	98.6	98.2	97.6	97.0	96.7	96.4	96.8
	1-5 times	.4	.7	.9	1.0	1.1	1.0	1.2
	6-19 times	.1	.2	.3	.3	.5	.5	.4
	20-40 times	.0	.1	.2	.3	.3	.4	.4
	40+ times	.2	.2	.4	.8	.8	.9	.6
Steroids	No Answer	.7	.8	.7	.7	.6	.9	.6
	Never	98.3	97.6	96.9	96.3	96.2	95.8	96.1
	1-5 times	.7	.9	1.3	1.4	1.4	1.4	1.4
	6-19 times	.1	.2	.4	.4	.6	.7	.5
	20-40 times	.1	.1	.2	.3	.3	.3	.2
	40+ times	.2	.4	.5	.9	.9	1.0	1.1
Injected Drugs	No Answer	.9	.8	.7	.8	.7	.9	.6
	Never	98.2	97.9	97.4	97.0	96.7	96.3	97.1
	1-5 times	.5	.7	.9	.9	1.0	1.1	.8
	6-19 times	.1	.2	.3	.2	.4	.5	.3
	20-40 times	.0	.1	.1	.2	.3	.3	.3
	40+ times	.3	.3	.5	.8	.9	.9	.8
MDMA	No Answer	1.5	.9	.6	.5	.7	.9	.5
	Never	97.9	97.8	96.7	95.6	94.4	93.5	92.3
	1-5 times	.3	.8	1.7	2.2	3.0	3.1	4.4
	6-19 times	.1	.2	.4	.6	.9	1.2	1.4
	20-40 times	.0	.1	.2	.4	.4	.6	.5
	40+ times	.2	.2	.3	.7	.7	.8	.9

**Lifetime Use of Alcohol, Tobacco, and Other Drugs  
by Indiana Male 6th - 12th Graders, 2005  
(Values expressed as percentages)**

		Grade						
		6th	7th	8th	9th	10th	11th	12th
Rohypnol	No Answer	1.6	1.1	.8	.7	.6	.9	.7
	Never	97.9	98.3	98.0	97.3	97.3	96.7	97.5
	1-5 times	.2	.3	.6	1.0	1.0	1.0	.9
	6-19 times	.1	.1	.2	.3	.4	.5	.2
	20-40 times	.0	.1	.1	.1	.2	.3	.2
	40+ times	.2	.1	.2	.6	.5	.6	.5
GHB	No Answer	1.9	1.2	.8	.8	.7	1.0	.7
	Never	97.7	98.3	98.3	97.9	97.7	97.2	98.0
	1-5 times	.2	.2	.4	.4	.8	.7	.5
	6-19 times	.0	.1	.1	.3	.3	.3	.3
	20-40 times	.0	.0	.1	.2	.2	.2	.2
	40+ times	.1	.2	.2	.5	.4	.5	.5

**Annual Use of Alcohol, Tobacco, and Other Drugs  
by Indiana Male 6th - 12th Graders, 2005  
(Values expressed as percentages)**

		Grade						
		6th	7th	8th	9th	10th	11th	12th
Cigarettes	No Answer	2.0	2.2	1.9	1.8	1.4	2.0	1.5
	None	90.0	85.0	79.0	73.4	68.7	63.4	58.8
	Few times	5.1	7.7	10.7	13.1	15.1	17.0	19.4
	1-5 cigarettes/day	1.6	3.0	4.5	5.4	6.0	6.8	8.3
	1/2 pack/day	.5	1.1	1.7	2.7	3.7	5.1	5.7
	1 pack/day	.3	.4	1.2	2.2	3.2	4.0	4.7
	1 & 1/2 pack/day	.2	.1	.4	.5	.7	.7	.8
	2+ pack/day	.3	.4	.6	.9	1.1	1.0	.9
Cigars	No Answer	3.8	4.2	4.3	5.4	4.7	5.3	5.0
	Never	91.4	87.7	82.0	74.8	69.0	62.2	53.1
	1-5 times	3.4	4.9	7.9	11.0	12.8	15.2	19.0
	6-19 times	.8	1.4	2.3	3.7	5.8	8.1	10.4
	20-40 times	.3	.6	1.3	1.9	2.9	3.6	5.5
	40+ times	.4	1.1	2.1	3.2	4.8	5.5	6.9
Pipe	No Answer	4.5	5.3	5.2	6.6	5.8	6.3	6.0
	Never	93.8	92.1	89.9	86.5	85.7	85.1	82.6
	1-5 times	1.2	1.6	2.7	3.8	4.6	4.8	6.2
	6-19 times	.2	.6	1.1	1.3	1.7	1.3	2.1
	20-40 times	.1	.1	.5	.6	.8	.8	1.4
	40+ times	.2	.4	.7	1.2	1.5	1.8	1.8
Smokeless Tobacco	No Answer	3.1	3.8	3.8	4.9	4.5	4.8	4.6
	Never	94.1	91.1	87.9	81.8	77.3	75.1	71.8
	1-5 times	1.9	3.0	4.3	6.4	8.0	8.2	9.4
	6-19 times	.3	.9	1.4	2.2	2.9	3.0	3.4
	20-40 times	.2	.4	.8	1.4	1.7	2.1	2.6
	40+ times	.3	.8	1.7	3.2	5.6	6.7	8.2
Alcohol	No Answer	5.3	5.3	5.0	6.1	5.3	5.8	5.2
	Never	76.7	70.4	58.9	50.7	43.9	39.7	33.3
	1-5 times	14.1	16.6	21.2	22.0	22.2	21.3	20.1
	6-19 times	2.7	4.8	8.2	10.4	12.0	13.1	13.9
	20-40 times	.5	1.4	3.3	5.3	7.2	8.4	10.3
	40+ times	.7	1.5	3.4	5.5	9.4	11.7	17.1
Marijuana	No Answer	4.9	5.4	5.0	6.5	5.3	6.2	5.7
	Never	91.7	87.6	80.1	74.8	69.5	66.7	62.5
	1-5 times	1.9	3.5	6.4	7.0	8.6	9.3	11.3
	6-19 times	.7	1.2	2.9	3.5	4.2	4.4	4.6
	20-40 times	.3	.7	1.9	2.7	3.5	3.2	3.5
	40+ times	.5	1.6	3.7	5.4	8.9	10.3	12.5

**Annual Use of Alcohol, Tobacco, and Other Drugs  
by Indiana Male 6th - 12th Graders, 2005  
(Values expressed as percentages)**

		Grade						
		6th	7th	8th	9th	10th	11th	12th
Cocaine	No Answer	5.0	5.2	5.1	6.6	5.6	6.3	6.1
	Never	94.5	93.7	92.5	90.2	89.5	87.8	86.4
	1-5 times	.3	.6	1.2	1.7	2.9	3.3	4.1
	6-19 times	.1	.1	.5	.6	.9	1.1	1.5
	20-40 times	.0	.1	.3	.4	.5	.6	1.0
	40+ times	.1	.2	.4	.5	.6	.9	.8
Crack	No Answer	5.3	5.6	5.5	7.0	5.8	6.8	6.3
	Never	94.0	93.3	92.6	90.7	91.3	90.4	90.4
	1-5 times	.4	.6	.9	1.1	1.6	1.4	1.7
	6-19 times	.1	.2	.5	.5	.6	.6	.6
	20-40 times	.1	.1	.2	.3	.3	.3	.5
	40+ times	.1	.2	.3	.5	.4	.5	.5
Inhalants	No Answer	5.4	5.7	5.5	6.9	5.8	6.7	6.5
	Never	89.2	88.4	88.1	86.8	87.9	87.6	87.4
	1-5 times	3.7	3.8	4.0	3.9	4.0	3.3	3.9
	6-19 times	1.2	1.2	1.4	1.3	1.5	1.4	1.1
	20-40 times	.3	.4	.5	.5	.4	.6	.5
	40+ times	.3	.5	.5	.6	.4	.4	.5
Amphetamines	No Answer	6.1	6.2	5.4	7.2	5.9	7.2	6.5
	Never	93.4	92.7	92.2	88.4	88.3	85.9	85.6
	1-5 times	.2	.5	1.2	2.3	2.9	3.4	3.7
	6-19 times	.1	.3	.6	1.0	1.6	1.8	2.2
	20-40 times	.1	.1	.3	.5	.7	.8	1.0
	40+ times	.1	.2	.3	.6	.7	.9	1.0
Methamphetamines	No Answer	5.9	6.0	5.4	7.2	5.9	6.7	6.3
	Never	93.7	93.0	93.0	90.3	91.1	89.9	89.6
	1-5 times	.3	.5	.8	1.2	1.5	1.7	2.2
	6-19 times	.1	.1	.3	.6	.7	.7	.8
	20-40 times	.1	.1	.2	.3	.4	.4	.5
	40+ times	.1	.2	.2	.4	.4	.6	.6
Ritalin	No Answer	6.3	6.1	5.8	7.5	6.2	7.3	6.7
	Never	92.9	92.8	92.0	89.3	90.0	88.4	89.0
	1-5 times	.4	.5	1.2	1.8	1.9	2.3	2.4
	6-19 times	.1	.3	.5	.7	1.0	1.0	1.1
	20-40 times	.1	.1	.2	.3	.5	.5	.4
	40+ times	.1	.2	.3	.4	.4	.6	.5
Tranquilizers	No Answer	5.5	5.9	5.6	7.2	5.9	7.3	6.6
	Never	92.0	90.6	89.2	86.3	85.1	83.3	83.2
	1-5 times	1.7	2.3	3.0	3.5	4.7	4.8	4.7
	6-19 times	.5	.7	1.1	1.7	2.3	2.4	3.0
	20-40 times	.1	.2	.5	.6	1.2	1.1	1.2
	40+ times	.2	.3	.6	.7	.8	1.1	1.3

**Annual Use of Alcohol, Tobacco, and Other Drugs  
by Indiana Male 6th - 12th Graders, 2005  
(Values expressed as percentages)**

		Grade						
		6th	7th	8th	9th	10th	11th	12th
Narcotics	No Answer	6.1	6.2	6.1	7.1	6.1	7.4	6.4
	Never	93.4	92.5	91.1	88.2	86.9	84.4	83.9
	1-5 times	.3	.6	1.4	2.5	3.6	3.7	4.4
	6-19 times	.1	.4	.7	.9	1.7	2.3	2.8
	20-40 times	.0	.1	.3	.6	1.0	1.1	1.4
	40+ times	.1	.2	.4	.6	.7	1.1	1.1
Psychedelics (All)	No Answer	4.9	5.3	4.8	6.4	5.2	6.2	5.8
	Never	94.6	93.3	92.9	90.1	90.2	88.3	88.0
	1-5 times	.3	.8	1.2	1.9	2.7	3.0	4.2
	6-19 times	.1	.3	.5	.6	.9	1.3	1.1
	20-40 times	.0	.1	.3	.4	.5	.5	.5
	40+ times	.1	.2	.3	.6	.5	.7	.5
LSD Only	No Answer	6.0	6.2	5.9	7.4	6.0	7.2	6.5
	Never	93.6	92.6	92.1	89.6	90.2	88.9	89.5
	1-5 times	.2	.7	1.1	1.7	2.3	2.3	2.8
	6-19 times	.1	.2	.5	.5	.8	.9	.5
	20-40 times	.0	.1	.2	.3	.4	.4	.4
	40+ times	.1	.2	.3	.5	.4	.4	.4
Other Psychedelics	No Answer	6.5	6.6	5.8	7.6	6.0	7.4	6.7
	Never	93.2	92.8	93.1	90.6	91.6	89.0	89.0
	1-5 times	.1	.3	.5	.9	1.3	2.0	2.7
	6-19 times	.0	.1	.3	.4	.5	.8	.9
	20-40 times	.0	.0	.2	.2	.3	.3	.4
	40+ times	.1	.1	.1	.3	.3	.5	.3
Heroin	No Answer	5.7	6.1	5.8	7.3	5.9	7.3	6.4
	Never	93.9	93.2	92.9	91.2	92.3	91.0	91.9
	1-5 times	.2	.4	.6	.7	.7	.7	.7
	6-19 times	.1	.1	.3	.2	.5	.4	.3
	20-40 times	.0	.1	.2	.2	.2	.3	.4
	40+ times	.1	.2	.3	.4	.4	.4	.3
Steroids	No Answer	5.9	6.2	5.9	7.3	5.9	7.4	6.4
	Never	93.5	92.7	92.3	90.8	92.0	90.1	91.5
	1-5 times	.4	.5	.9	.8	.8	1.0	.8
	6-19 times	.1	.2	.4	.5	.5	.6	.5
	20-40 times	.1	.1	.3	.2	.4	.3	.3
	40+ times	.1	.2	.2	.4	.5	.6	.5
Injected Drugs	No Answer	6.1	6.5	6.3	7.9	6.5	7.8	6.5
	Never	93.3	92.6	92.5	90.8	91.9	90.4	92.1
	1-5 times	.3	.5	.5	.5	.7	.7	.5
	6-19 times	.1	.1	.3	.3	.4	.4	.3
	20-40 times	.0	.1	.1	.2	.2	.2	.2
	40+ times	.1	.2	.3	.4	.4	.5	.4

**Annual Use of Alcohol, Tobacco, and Other Drugs  
by Indiana Male 6th - 12th Graders, 2005  
(Values expressed as percentages)**

		Grade						
		6th	7th	8th	9th	10th	11th	12th
MDMA	No Answer	6.3	6.3	5.7	7.5	6.0	7.4	6.6
	Never	93.3	92.7	92.5	90.0	90.9	89.2	88.9
	1-5 times	.2	.5	.9	1.4	1.9	2.0	3.2
	6-19 times	.1	.2	.4	.5	.7	.7	.6
	20-40 times	.1	.1	.2	.3	.3	.4	.3
	40+ times	.1	.1	.2	.4	.3	.3	.4
Rohypnol	No Answer	6.5	6.5	5.9	7.5	6.1	7.3	6.7
	Never	93.1	93.0	93.2	91.2	92.6	91.3	92.1
	1-5 times	.1	.2	.4	.7	.6	.5	.6
	6-19 times	.1	.1	.2	.2	.3	.4	.3
	20-40 times	.0	.1	.1	.2	.2	.1	.1
	40+ times	.1	.1	.1	.3	.2	.3	.2
GHB	No Answer	7.0	6.5	6.0	7.7	6.0	7.5	6.5
	Never	92.8	93.2	93.4	91.3	92.9	91.5	92.7
	1-5 times	.1	.1	.3	.3	.5	.3	.3
	6-19 times	.0	.1	.1	.2	.2	.2	.2
	20-40 times	.0	.0	.1	.2	.2	.2	.2
	40+ times	.1	.1	.1	.3	.2	.3	.2

**Monthly Use of Alcohol, Tobacco, and Other Drugs  
by Indiana Male 6th - 12th Graders, 2005  
(Values expressed as percentages)**

		Grade						
		6th	7th	8th	9th	10th	11th	12th
Cigarettes	No Answer	1.7	1.8	1.8	1.7	1.2	1.6	1.2
	None	94.2	90.8	86.6	82.1	78.0	73.2	69.5
	Few times	2.2	4.0	5.1	6.5	8.2	9.5	11.6
	1-5 cigarettes/day	1.0	1.7	3.2	4.2	4.7	5.7	6.6
	1/2 pack/day	.3	.7	1.4	1.9	3.1	4.2	4.6
	1 pack/day	.2	.4	1.1	2.0	3.1	3.7	4.7
	1 & 1/2 pack/day	.1	.2	.3	.5	.7	.8	.8
	2+ pack/day	.3	.4	.5	1.1	1.0	1.1	1.0
Cigars	No Answer	5.2	5.7	5.4	7.4	6.1	7.2	6.4
	Never	92.2	89.8	86.8	81.2	77.8	73.2	67.1
	1-5 times	1.8	2.8	4.9	7.2	9.7	12.4	16.9
	6-19 times	.4	.8	1.3	1.8	2.9	3.3	4.8
	20-40 times	.1	.4	.6	.8	1.1	1.3	1.8
	40+ times	.3	.5	.9	1.5	2.4	2.6	2.9
Pipe	No Answer	5.7	6.2	6.0	7.7	6.7	7.9	7.1
	Never	93.5	92.2	91.2	88.5	88.7	87.6	86.9
	1-5 times	.5	.8	1.7	2.3	2.6	2.8	3.6
	6-19 times	.2	.4	.6	.7	.8	.9	1.4
	20-40 times	.1	.2	.2	.3	.4	.2	.4
	40+ times	.1	.2	.3	.5	.8	.7	.7
Smokeless Tobacco	No Answer	4.4	5.3	4.9	6.6	5.7	6.4	6.1
	Never	94.2	91.5	90.4	84.6	82.4	80.4	78.5
	1-5 times	1.0	2.0	2.6	4.3	5.1	5.4	6.0
	6-19 times	.2	.5	.8	1.8	2.1	2.1	2.8
	20-40 times	.1	.4	.5	1.0	1.7	1.7	1.9
	40+ times	.2	.3	.8	1.7	2.9	3.9	4.7
Alcohol	No Answer	5.9	6.1	6.1	7.2	6.1	7.4	6.5
	Never	86.1	82.1	74.1	67.0	61.2	56.8	49.7
	1-5 times	6.7	8.7	14.2	17.3	19.9	21.8	22.9
	6-19 times	.9	2.0	3.6	5.3	8.0	8.8	13.1
	20-40 times	.3	.5	1.1	1.7	2.6	2.9	4.5
	40+ times	.2	.5	.9	1.5	2.2	2.3	3.3
Marijuana	No Answer	6.1	6.6	6.1	7.5	6.2	7.9	6.8
	Never	91.8	89.0	84.6	80.0	77.0	75.0	72.4
	1-5 times	1.2	2.3	4.6	5.8	6.7	6.8	7.9
	6-19 times	.4	1.0	2.1	2.6	3.7	3.4	4.5
	20-40 times	.2	.5	1.1	1.6	2.3	2.4	2.9
	40+ times	.3	.7	1.6	2.4	4.0	4.4	5.6

**Monthly Use of Alcohol, Tobacco, and Other Drugs  
by Indiana Male 6th - 12th Graders, 2005  
(Values expressed as percentages)**

		Grade						
		6th	7th	8th	9th	10th	11th	12th
Cocaine	No Answer	6.2	6.4	6.2	8.1	6.6	7.9	7.1
	Never	93.4	92.8	92.4	90.1	90.8	89.3	89.0
	1-5 times	.2	.4	.9	1.1	1.6	1.8	2.8
	6-19 times	.0	.1	.3	.5	.6	.6	.7
	20-40 times	.1	.1	.1	.2	.3	.2	.3
	40+ times	.1	.0	.1	.1	.2	.2	.1
Crack	No Answer	6.4	6.6	6.3	8.2	6.8	8.6	7.3
	Never	93.1	92.6	92.5	90.3	91.5	89.9	91.0
	1-5 times	.3	.4	.7	.7	.9	.8	1.0
	6-19 times	.1	.2	.3	.4	.4	.4	.4
	20-40 times	.0	.1	.1	.2	.1	.1	.2
	40+ times	.1	.0	.1	.2	.2	.2	.1
Inhalants	No Answer	6.5	6.9	6.3	8.2	6.9	8.4	7.3
	Never	90.4	89.8	90.5	88.7	90.2	89.0	90.1
	1-5 times	2.4	2.3	2.4	2.2	2.1	1.9	1.9
	6-19 times	.5	.6	.6	.6	.6	.4	.4
	20-40 times	.1	.1	.2	.3	.2	.2	.2
	40+ times	.1	.2	.1	.1	.1	.1	.1
Amphetamines	No Answer	7.1	7.2	6.6	8.5	6.9	8.8	7.7
	Never	92.7	92.1	92.0	89.1	89.8	88.1	88.3
	1-5 times	.1	.4	.9	1.7	2.1	2.0	2.6
	6-19 times	.1	.1	.3	.5	.8	.7	1.0
	20-40 times	.0	.1	.1	.2	.3	.3	.3
	40+ times	.0	.1	.1	.1	.2	.2	.2
Methamphetamines	No Answer	6.6	6.9	6.4	8.3	6.9	8.4	7.7
	Never	93.2	92.4	92.7	90.1	91.5	89.9	90.1
	1-5 times	.2	.3	.6	.9	.9	.9	1.4
	6-19 times	.0	.2	.2	.4	.4	.5	.5
	20-40 times	.0	.0	.1	.1	.2	.2	.2
	40+ times	.0	.1	.0	.2	.2	.2	.1
Ritalin	No Answer	7.0	7.1	6.9	8.6	7.2	8.5	7.7
	Never	92.5	92.1	91.8	89.6	90.7	89.4	90.3
	1-5 times	.3	.3	.8	1.1	1.3	1.4	1.3
	6-19 times	.1	.2	.3	.4	.5	.4	.5
	20-40 times	.1	.1	.1	.2	.2	.2	.1
	40+ times	.1	.1	.1	.1	.2	.1	.1
Tranquilizers	No Answer	6.6	7.1	6.4	8.5	7.1	8.8	7.6
	Never	92.2	90.9	90.5	87.9	87.8	86.3	87.1
	1-5 times	1.0	1.4	2.2	2.4	3.4	3.2	3.4
	6-19 times	.1	.3	.6	.9	1.1	1.0	1.3
	20-40 times	.1	.1	.2	.3	.3	.5	.3
	40+ times	.0	.1	.1	.1	.3	.2	.2



**Monthly Use of Alcohol, Tobacco, and Other Drugs  
by Indiana Male 6th - 12th Graders, 2005  
(Values expressed as percentages)**

		Grade						
		6th	7th	8th	9th	10th	11th	12th
Narcotics	No Answer	7.3	7.3	6.7	8.5	7.1	8.5	7.8
	Never	92.5	91.8	91.5	88.8	89.2	86.9	87.4
	1-5 times	.2	.5	1.1	1.7	2.4	3.0	3.0
	6-19 times	.0	.2	.4	.7	.8	1.1	1.1
	20-40 times	.0	.1	.1	.2	.3	.3	.4
	40+ times	.0	.1	.1	.1	.2	.2	.3
Psychedelics (All)	No Answer	6.2	6.3	5.8	7.9	6.4	7.7	7.2
	Never	93.4	92.8	92.8	90.2	91.1	89.6	90.1
	1-5 times	.2	.6	1.0	1.1	1.6	1.7	1.9
	6-19 times	.1	.2	.3	.5	.5	.6	.4
	20-40 times	.1	.1	.1	.2	.2	.2	.2
	40+ times	.0	.1	.1	.1	.2	.2	.2
LSD Only	No Answer	7.4	7.4	6.9	8.8	7.3	9.1	8.2
	Never	92.3	91.8	91.9	89.5	90.7	89.0	90.1
	1-5 times	.1	.5	.9	.9	1.3	1.3	1.0
	6-19 times	.1	.2	.2	.5	.4	.4	.4
	20-40 times	.0	.1	.1	.1	.2	.1	.1
	40+ times	.0	.0	.1	.1	.1	.1	.1
Other Psychedelics	No Answer	7.7	7.5	7.1	9.1	7.2	8.8	8.1
	Never	92.1	92.1	92.3	89.9	91.5	89.6	90.1
	1-5 times	.1	.2	.4	.7	.9	1.0	1.3
	6-19 times	.0	.1	.1	.3	.3	.3	.3
	20-40 times	.1	.0	.1	.1	.1	.2	.1
	40+ times	.0	.0	.0		.1	.1	.1
Heroin	No Answer	6.9	7.0	6.8	8.5	7.1	8.9	7.9
	Never	92.8	92.4	92.3	90.4	91.6	89.9	91.0
	1-5 times	.2	.3	.5	.5	.6	.5	.6
	6-19 times	.0	.1	.2	.2	.4	.3	.3
	20-40 times	.0	.1	.1	.2	.2	.2	.1
	40+ times	.0	.0	.1	.1	.1	.2	.0
Steroids	No Answer	7.1	7.4	7.2	8.8	7.0	9.0	8.1
	Never	92.4	91.8	91.8	90.0	91.6	89.6	90.5
	1-5 times	.3	.3	.6	.7	.7	.7	.7
	6-19 times	.1	.2	.3	.3	.3	.3	.4
	20-40 times	.0	.1	.1	.0	.2	.1	.1
	40+ times	.0	.1	.1	.2	.2	.2	.2
Injected Drugs	No Answer	7.4	7.5	7.5	9.0	7.4	9.2	8.3
	Never	92.3	92.0	91.7	90.1	91.4	89.6	90.8
	1-5 times	.2	.3	.5	.4	.6	.6	.4
	6-19 times	.0	.2	.2	.2	.4	.2	.3
	20-40 times	.0	.1	.1	.1	.1	.2	.1
	40+ times	.1	.0	.1	.1	.2	.2	.1

**Monthly Use of Alcohol, Tobacco, and Other Drugs  
by Indiana Male 6th - 12th Graders, 2005  
(Values expressed as percentages)**

		Grade						
		6th	7th	8th	9th	10th	11th	12th
MDMA	No Answer	7.6	7.5	6.9	9.1	7.2	9.1	8.1
	Never	92.0	91.9	92.0	89.6	91.0	89.3	90.1
	1-5 times	.2	.4	.7	.8	1.2	1.1	1.2
	6-19 times	.1	.1	.2	.4	.4	.3	.4
	20-40 times	.0	.1	.1	.1	.1	.1	.1
	40+ times	.0	.0	.0	.1	.1	.1	.1
Rohypnol	No Answer	7.8	7.4	7.0	8.9	7.2	8.9	7.9
	Never	92.1	92.2	92.4	90.3	91.9	90.3	91.3
	1-5 times	.1	.2	.4	.5	.5	.4	.3
	6-19 times	.0	.1	.1	.2	.2	.2	.2
	20-40 times	.0	.0	.1	.1	.1	.1	.2
	40+ times	.0	.0	.0	.0	.1	.1	.1
GHB	No Answer	8.0	7.8	7.4	8.9	7.3	8.9	8.0
	Never	91.9	91.9	92.2	90.5	92.0	90.5	91.3
	1-5 times	.1	.1	.2	.3	.4	.3	.3
	6-19 times	.0	.1	.1	.2	.2	.1	.3
	20-40 times	.0	.0	.0	.1	.0	.1	.1
	40+ times	.0	.0	.0	.0	.1	.1	.0

**Binge Drinking in the Past Two Weeks  
by Indiana Male 6th - 12th Graders, 2005  
(Values expressed as percentages)**

		Grade						
		6th	7th	8th	9th	10th	11th	12th
Binge drinking	No Answer	27.9	26.4	23.3	20.1	17.4	15.7	14.3
	None	67.7	67.0	65.5	64.4	62.1	60.3	55.3
	Once	2.4	3.1	5.0	6.4	7.5	8.4	9.7
	Twice	.9	1.4	2.7	3.8	5.0	6.0	6.8
	3-5 times	.6	1.0	1.8	2.6	4.5	5.7	8.0
	6-9 times	.2	.4	.7	1.2	1.4	1.5	3.1
	10+ times	.4	.6	1.1	1.6	2.1	2.3	2.8

**Syringe Use to Inject a Drug  
by Indiana Male 6th - 12th Graders, 2005  
(Values expressed as percentages)**

		Grade						
		6th	7th	8th	9th	10th	11th	12th
Lifetime Use	No Answer	.9	.8	.7	.8	.7	.9	.6
	Never	98.2	97.9	97.4	97.0	96.7	96.3	97.1
	1-5 times	.5	.7	.9	.9	1.0	1.1	.8
	6-19 times	.1	.2	.3	.2	.4	.5	.3
	20-40 times	.0	.1	.1	.2	.3	.3	.3
	40+ times	.3	.3	.5	.8	.9	.9	.8
Annual Use	No Answer	6.1	6.5	6.3	7.9	6.5	7.8	6.5
	Never	93.3	92.6	92.5	90.8	91.9	90.4	92.1
	1-5 times	.3	.5	.5	.5	.7	.7	.5
	6-19 times	.1	.1	.3	.3	.4	.4	.3
	20-40 times	.0	.1	.1	.2	.2	.2	.2
	40+ times	.1	.2	.3	.4	.4	.5	.4

**Annual Prevalence of ATOD Use-Related Incidents  
by Indiana Male 6th - 12th Graders, 2005  
(Values expressed as percentages)**

		Grade						
		6th	7th	8th	9th	10th	11th	12th
Had a hangover	No Answer	3.4	3.6	2.9	3.8	3.5	3.7	3.9
	Never	90.9	85.9	79.0	72.2	66.6	62.7	56.6
	Once	3.0	4.6	6.9	8.4	10.1	10.5	11.0
	Twice	1.2	2.2	3.6	4.8	6.1	6.6	7.0
	3-5 times	.7	1.6	3.4	4.7	5.3	7.1	8.2
	6-9 times	.2	.5	1.1	1.6	2.5	2.7	3.5
	10+ times	.7	1.5	3.0	4.5	5.8	6.7	9.9
Poor on school test	No Answer	3.3	3.7	3.3	4.3	4.1	4.0	4.3
	Never	87.9	86.0	84.8	82.6	82.2	83.5	82.2
	Once	3.3	3.2	3.2	3.4	3.4	3.1	3.1
	Twice	1.6	2.0	2.2	1.8	2.3	2.2	2.4
	3-5 times	1.8	2.1	2.4	2.6	2.9	2.6	3.1
	6-9 times	.6	.8	1.1	1.1	1.2	1.0	1.5
	10+ times	1.6	2.1	3.0	4.2	3.9	3.5	3.4
Had trouble with police	No Answer	3.5	3.7	3.5	4.3	4.1	4.3	4.2
	Never	90.5	89.3	87.0	86.4	85.9	86.1	84.9
	Once	2.8	3.0	4.1	4.1	4.8	4.9	6.3
	Twice	1.2	1.5	1.9	1.8	1.9	1.7	1.9
	3-5 times	.9	1.1	1.7	1.5	1.7	1.7	1.5
	6-9 times	.3	.4	.7	.7	.6	.4	.5
	10+ times	.9	1.0	1.2	1.2	1.1	1.0	.7
Had trouble with parents	No Answer	3.6	3.8	3.6	4.2	4.1	4.3	4.3
	Never	84.8	83.7	80.6	78.4	76.4	76.2	75.1
	Once	3.6	4.0	5.2	6.1	7.9	8.3	8.8
	Twice	1.4	1.7	2.6	3.0	3.4	3.7	4.1
	3-5 times	1.6	1.6	2.4	2.6	3.1	3.4	3.4
	6-9 times	.6	.7	1.0	1.2	1.0	.9	1.2
	10+ times	4.4	4.4	4.6	4.5	4.0	3.2	3.1
Damaged property	No Answer	3.6	3.8	3.5	4.3	4.2	4.1	4.3
	Never	92.4	90.4	88.7	87.0	86.1	87.3	86.9
	Once	1.7	2.3	2.7	2.8	3.1	2.9	2.8
	Twice	.9	1.1	1.4	1.7	1.9	1.4	1.9
	3-5 times	.5	.9	1.4	1.6	1.7	1.7	1.9
	6-9 times	.2	.3	.7	.7	.8	.7	.6
	10+ times	.8	1.2	1.6	1.9	2.1	1.9	1.5
Got into a fight	No Answer	3.6	3.8	3.4	4.5	4.3	4.4	4.3
	Never	83.5	82.6	78.9	77.1	76.1	76.9	75.6
	Once	4.3	3.9	5.1	5.5	6.7	6.4	6.1
	Twice	1.9	2.1	3.3	3.4	3.5	3.4	4.0
	3-5 times	2.3	2.6	3.3	3.6	3.8	3.8	4.3
	6-9 times	.8	1.1	1.5	1.5	1.6	1.5	1.8
	10+ times	3.5	3.8	4.5	4.5	4.0	3.6	3.8

**Annual Prevalence of ATOD Use-Related Incidents  
by Indiana Male 6th - 12th Graders, 2005  
(Values expressed as percentages)**

		Grade						
		6th	7th	8th	9th	10th	11th	12th
Had nausea or vomited	No Answer	4.0	4.2	3.6	4.5	4.3	4.3	4.2
	Never	89.1	86.6	83.6	79.0	74.1	70.2	64.2
	Once	3.1	4.0	5.2	6.5	8.7	10.1	11.6
	Twice	1.1	1.6	2.6	3.4	4.4	4.8	6.3
	3-5 times	1.1	1.5	2.1	3.0	4.3	5.0	7.0
	6-9 times	.4	.6	.8	1.4	1.5	2.4	2.7
	10+ times	1.2	1.4	2.0	2.3	2.8	3.2	4.0
Driven under the influence	No Answer	4.1	4.4	3.8	4.7	4.4	4.4	4.5
	Never	93.3	92.1	91.5	89.4	84.3	78.9	73.1
	Once	1.1	1.4	1.6	1.9	3.9	4.5	5.7
	Twice	.4	.6	.8	1.0	1.8	2.6	3.3
	3-5 times	.3	.4	.7	1.0	1.9	3.1	4.3
	6-9 times	.2	.2	.4	.6	.8	1.7	1.8
	10+ times	.6	.8	1.1	1.4	2.7	4.7	7.3
Rode with a drunk driver	No Answer	4.2	4.3	3.7	4.4	4.2	4.3	4.4
	Never	83.5	82.8	79.1	77.5	75.2	73.6	70.0
	Once	4.6	4.4	5.0	5.3	6.1	6.4	7.1
	Twice	2.2	2.3	3.1	3.1	3.7	3.6	3.7
	3-5 times	2.1	2.3	3.2	3.6	3.9	4.4	5.2
	6-9 times	.7	.9	1.3	1.4	1.6	2.0	2.5
	10+ times	2.8	3.0	4.7	4.9	5.3	5.7	7.0
Missed school	No Answer	4.0	4.2	3.6	4.4	4.2	4.2	4.3
	Never	86.9	87.2	86.1	85.2	84.7	85.2	83.1
	Once	2.4	2.1	2.6	2.8	3.0	2.1	2.9
	Twice	1.5	1.7	1.7	1.9	1.9	1.9	2.3
	3-5 times	2.3	1.9	2.5	2.3	2.3	2.4	2.7
	6-9 times	1.0	1.0	1.0	.9	1.4	1.3	1.6
	10+ times	1.9	2.0	2.5	2.6	2.5	2.9	3.1
Had a memory loss	No Answer	3.8	4.3	3.5	4.3	4.2	4.1	4.2
	Never	90.6	88.6	85.9	82.3	78.9	77.2	73.3
	Once	2.6	3.2	4.0	4.4	5.0	5.5	6.2
	Twice	1.1	1.3	1.9	2.3	2.8	2.9	3.5
	3-5 times	.7	.9	1.7	2.3	3.2	3.9	4.4
	6-9 times	.3	.4	.8	1.0	1.5	1.5	2.2
	10+ times	.9	1.3	2.1	3.3	4.5	4.9	6.2

**Perceived Risk of Selected Substance Use Behavior  
by Indiana Male 6th - 12th Graders, 2005  
(Values expressed as percentages)**

		Grade						
		6th	7th	8th	9th	10th	11th	12th
Smoke 1+ pack cigarettes per day	No Answer	3.2	2.9	2.5	3.1	3.3	3.8	3.6
	No Risk	11.9	8.5	8.1	7.1	6.9	5.8	4.7
	Slight Risk	13.8	12.2	11.8	10.6	9.0	8.4	8.1
	Moderate Risk	30.8	30.8	31.3	29.4	27.4	26.6	27.0
	Great Risk	40.3	45.5	46.3	49.8	53.4	55.4	56.6
Smoke marijuana occasionally	No Answer	3.6	3.1	2.6	3.5	3.3	3.9	3.6
	No Risk	12.1	10.4	13.2	15.2	18.2	20.0	20.8
	Slight Risk	10.8	13.3	18.9	21.3	25.2	27.5	29.7
	Moderate Risk	30.9	31.4	29.6	28.7	25.7	24.2	24.2
	Great Risk	42.7	41.8	35.6	31.3	27.6	24.3	21.6
Smoke marijuana regularly	No Answer	3.7	3.1	2.9	3.5	3.5	4.2	3.9
	No Risk	11.6	9.0	10.0	10.0	10.8	10.9	9.6
	Slight Risk	4.4	5.0	8.2	10.0	12.1	14.4	17.0
	Moderate Risk	13.9	14.9	18.0	20.2	22.8	24.8	26.7
	Great Risk	66.4	68.0	60.9	56.1	50.8	45.6	42.9
Use cocaine occasionally	No Answer	3.9	3.3	2.9	3.4	3.5	4.2	3.8
	No Risk	11.5	8.2	7.4	6.1	6.1	5.8	4.5
	Slight Risk	8.2	7.3	6.9	6.5	6.0	6.4	6.5
	Moderate Risk	31.1	30.2	27.8	27.3	24.6	22.6	22.3
	Great Risk	45.4	51.0	54.9	56.7	59.7	61.1	62.9
Use cocaine regularly	No Answer	5.1	4.8	4.2	4.7	4.5	5.4	5.2
	No Risk	11.4	7.9	7.3	5.9	5.6	5.2	3.8
	Slight Risk	3.4	2.5	2.4	2.6	2.0	2.1	1.9
	Moderate Risk	11.0	9.7	8.7	8.5	7.9	7.4	6.5
	Great Risk	69.1	75.2	77.4	78.3	80.0	79.9	82.6
Occasionally consume 1-2 alcoholic drinks	No Answer	4.5	4.0	3.4	3.8	3.9	4.3	4.1
	No Risk	23.9	23.2	29.4	33.1	35.2	39.6	43.4
	Slight Risk	39.2	39.0	37.7	35.7	35.9	33.5	33.6
	Moderate Risk	17.4	17.3	15.3	13.7	12.3	11.2	8.8
	Great Risk	15.1	16.5	14.1	13.7	12.7	11.4	10.0
Binge drink weekly	No Answer	3.8	3.2	2.9	3.5	3.6	4.0	3.8
	No Risk	13.3	10.3	10.9	11.1	11.3	12.2	11.5
	Slight Risk	12.2	13.2	16.7	18.1	18.7	21.0	23.7
	Moderate Risk	30.1	29.9	31.3	30.7	31.8	30.5	31.4
	Great Risk	40.6	43.5	38.1	36.6	34.6	32.4	29.6

**Perceived Peer Approval of Using Selected Substances  
by Indiana Male 6th - 12th Graders, 2005  
(Values expressed as percentages)**

		Grade						
		6th	7th	8th	9th	10th	11th	12th
Smoke 1+ pack cigarettes per day	No Answer	5.9	5.1	4.2	4.7	4.6	4.6	4.8
	Strongly Approve	7.3	5.6	5.4	5.4	5.3	4.7	4.5
	Approve	2.2	3.3	5.1	6.4	8.1	9.0	10.8
	Do Not Know	16.6	18.3	20.9	22.1	21.7	21.1	22.3
	Disapprove	16.2	18.0	19.5	19.8	20.5	21.9	23.0
	Strongly Disapprove	51.9	49.7	44.9	41.6	39.7	38.8	34.6
Smoke marijuana occasionally	No Answer	6.2	5.2	4.2	4.5	4.8	4.5	4.8
	Strongly Approve	7.4	6.4	7.4	7.9	9.1	8.6	9.3
	Approve	2.2	4.6	8.2	10.9	13.8	15.0	17.7
	Do Not Know	13.9	15.4	18.5	19.8	19.9	19.9	20.8
	Disapprove	11.1	13.0	14.3	14.9	15.6	16.8	16.9
	Strongly Disapprove	59.2	55.4	47.3	41.9	36.7	35.2	30.5
Smoke marijuana regularly	No Answer	6.3	5.5	4.5	4.7	4.8	4.7	5.0
	Strongly Approve	7.5	6.5	7.5	8.0	9.2	8.8	9.2
	Approve	1.5	3.0	5.7	7.0	9.0	9.3	10.9
	Do Not Know	13.2	14.6	17.4	19.2	18.6	18.1	19.1
	Disapprove	8.2	9.6	11.7	12.4	13.8	14.9	15.2
	Strongly Disapprove	63.4	60.8	53.2	48.8	44.6	44.2	40.7
Use cocaine occasionally	No Answer	6.4	5.6	4.8	4.8	5.0	5.0	5.1
	Strongly Approve	7.1	5.4	4.8	4.5	4.1	3.9	3.0
	Approve	1.3	1.5	2.0	2.0	2.7	2.6	3.2
	Do Not Know	12.9	14.0	15.7	16.8	15.8	14.8	15.2
	Disapprove	10.4	11.8	12.4	13.5	12.8	11.9	12.4
	Strongly Disapprove	61.8	61.8	60.4	58.4	59.7	61.8	61.1
Use cocaine regularly	No Answer	6.9	6.1	5.3	5.4	5.6	5.5	5.8
	Strongly Approve	7.2	5.4	4.9	4.4	4.1	4.1	2.9
	Approve	1.0	1.2	1.6	1.7	2.1	1.6	2.0
	Do Not Know	12.5	13.5	15.4	16.3	15.3	14.1	14.3
	Disapprove	7.2	8.7	9.4	10.4	9.7	9.3	8.8
	Strongly Disapprove	65.2	65.1	63.5	61.8	63.2	65.4	66.3
Occasionally consume 1-2 alcoholic drinks	No Answer	6.8	5.7	4.5	4.8	5.0	5.1	5.2
	Strongly Approve	7.6	7.0	9.0	10.7	13.6	14.3	18.0
	Approve	6.3	10.1	16.3	22.0	26.0	28.8	31.6
	Do Not Know	21.3	22.6	25.5	25.7	24.0	22.7	21.0
	Disapprove	14.7	14.8	13.9	12.0	10.6	10.8	8.5
	Strongly Disapprove	43.3	39.8	30.9	24.8	20.7	18.3	15.7
Binge drink weekly	No Answer	6.7	5.8	5.0	4.9	4.9	5.0	5.1
	Strongly Approve	7.6	6.6	8.1	9.7	11.8	12.1	15.7
	Approve	2.4	4.7	8.2	13.0	16.9	18.6	21.5
	Do Not Know	15.6	17.9	21.6	24.0	23.1	22.6	21.8
	Disapprove	11.6	12.8	14.6	13.4	13.1	13.6	12.0
	Strongly Disapprove	56.1	52.3	42.5	35.0	30.2	28.1	23.8

**Perceived Safety in Neighborhood and in School  
by Indiana Male 6th - 12th Graders, 2005  
(Values expressed as percentages)**

		Grade						
		6th	7th	8th	9th	10th	11th	12th
Out alone during the day	No Answer	6.5	5.9	5.9	7.5	6.0	7.7	7.8
	Very Safe	59.0	67.2	72.0	75.8	79.7	81.3	82.6
	Somewhat Safe	26.6	21.8	17.7	13.0	10.9	8.0	7.3
	Somewhat Unsafe	5.3	3.2	2.7	1.7	1.2	1.2	.9
	Very Unsafe	2.6	1.9	1.8	2.0	2.1	1.9	1.5
Out alone after dark	No Answer	6.8	6.0	6.1	8.1	6.7	8.5	8.1
	Very Safe	26.7	37.0	44.3	53.3	60.5	65.5	68.3
	Somewhat Safe	30.9	31.7	31.4	27.1	23.5	18.9	17.7
	Somewhat Unsafe	20.1	16.5	12.0	7.7	6.0	4.3	3.5
	Very Unsafe	15.5	8.7	6.3	3.9	3.3	2.8	2.3
Inside home alone during the day	No Answer	8.0	7.2	7.7	9.4	7.4	9.7	8.9
	Very Safe	70.8	77.8	80.1	81.0	84.0	83.2	84.4
	Somewhat Safe	16.1	12.0	9.2	6.9	6.0	4.7	4.5
	Somewhat Unsafe	3.1	1.6	1.2	.9	.8	.5	.8
	Very Unsafe	1.9	1.4	1.7	1.8	1.8	1.8	1.4
Inside home alone after dark	No Answer	7.8	7.4	7.6	9.5	7.4	9.9	8.8
	Very Safe	47.8	59.7	66.1	71.2	75.7	76.8	79.4
	Somewhat Safe	24.7	21.0	17.9	13.8	12.2	9.8	8.6
	Somewhat Unsafe	11.9	7.7	5.3	3.2	2.5	1.5	1.5
	Very Unsafe	7.8	4.1	3.0	2.4	2.2	1.9	1.6
Traveling to/from school	No Answer	8.4	7.8	8.1	9.7	7.6	10.3	9.2
	Very Safe	64.8	69.8	70.8	72.7	75.7	76.1	78.1
	Somewhat Safe	19.3	17.2	16.3	13.1	12.5	10.1	9.4
	Somewhat Unsafe	4.6	2.8	2.4	1.9	1.9	1.4	1.4
	Very Unsafe	3.0	2.5	2.4	2.6	2.3	2.1	1.9
Staying in class	No Answer	7.9	7.1	6.9	8.7	7.0	8.8	8.4
	Very Safe	77.8	75.6	74.0	70.3	71.2	72.4	74.5
	Somewhat Safe	10.1	12.5	13.6	14.5	15.4	12.9	12.0
	Somewhat Unsafe	2.0	1.9	2.4	2.5	2.5	2.4	2.1
	Very Unsafe	2.3	2.8	3.1	4.0	3.9	3.6	3.0
Alone in school hallways	No Answer	8.4	7.6	7.6	9.4	7.6	9.6	9.0
	Very Safe	67.8	66.9	69.2	65.3	69.0	71.4	74.1
	Somewhat Safe	17.1	18.0	15.9	17.4	16.2	12.7	11.4
	Somewhat Unsafe	3.6	4.2	3.7	3.8	3.2	2.7	2.2
	Very Unsafe	3.0	3.3	3.6	4.2	4.0	3.6	3.2
Staying for afterschool activities	No Answer	9.9	8.8	8.4	10.0	7.7	10.0	9.7
	Very Safe	68.5	69.2	70.3	67.3	71.0	71.6	73.8
	Somewhat Safe	15.6	15.6	14.7	15.7	14.4	12.4	10.9
	Somewhat Unsafe	3.2	3.1	3.2	2.7	2.6	2.2	2.1
	Very Unsafe	2.8	3.4	3.4	4.2	4.2	3.8	3.5



**Annual Prevalence of Weapon Use and Violent Behavior  
by Indiana Male 6th - 12th Graders, 2005  
(Values expressed as percentages)**

		Grade						
		6th	7th	8th	9th	10th	11th	12th
Physical fight	No Answer	6.9	6.3	5.9	8.0	6.4	8.1	8.3
	Never	45.5	45.6	46.3	51.4	56.5	59.6	64.0
	1-2 times	29.3	31.2	30.4	27.1	25.5	23.3	20.5
	3-9 times	11.9	11.6	11.5	9.0	7.7	6.2	4.9
	10+ times	6.4	5.3	5.8	4.5	3.8	2.9	2.3
Shouting argument	No Answer	7.5	6.5	6.6	8.4	6.9	8.6	8.3
	Never	40.1	37.4	32.4	32.1	32.5	33.4	33.9
	1-2 times	26.4	26.4	27.0	27.1	27.5	26.5	26.7
	3-9 times	13.5	15.6	17.7	17.3	18.4	18.3	18.7
	10+ times	12.4	14.1	16.3	15.1	14.7	13.3	12.4
Carried gun for hunting	No Answer	7.9	7.4	6.9	9.2	7.3	9.2	9.3
	Never	55.5	53.6	52.4	52.0	56.0	56.9	57.8
	1-2 times	14.1	14.1	13.9	12.3	11.4	10.9	9.9
	3-9 times	9.5	10.1	10.8	10.2	8.8	9.0	8.8
	10+ times	13.0	14.8	16.0	16.3	16.5	14.1	14.1
Carried gun for other reasons	No Answer	8.9	8.2	7.9	10.2	7.8	10.2	9.6
	Never	83.7	82.8	80.4	78.2	79.9	79.1	80.0
	1-2 times	3.9	4.6	5.5	5.4	5.6	4.7	4.5
	3-9 times	1.4	1.9	2.3	2.5	2.6	2.6	1.9
	10+ times	2.0	2.5	3.8	3.7	4.1	3.3	4.0
Carried weapon for hunting	No Answer	9.3	8.6	8.1	10.1	8.0	10.4	10.0
	Never	69.5	67.8	65.6	64.0	67.1	67.9	69.5
	1-2 times	9.8	10.0	10.7	9.4	8.2	6.7	6.1
	3-9 times	4.7	5.8	6.3	5.8	5.8	5.4	4.7
	10+ times	6.7	7.8	9.3	10.6	10.8	9.6	9.7
Carried weapon for other reasons	No Answer	9.4	8.8	8.5	10.2	8.1	10.6	10.1
	Never	78.3	75.7	71.6	69.2	70.6	69.8	69.8
	1-2 times	6.3	7.3	8.1	8.0	7.8	6.7	7.0
	3-9 times	2.3	3.3	4.5	4.2	4.6	4.0	3.9
	10+ times	3.7	5.0	7.3	8.3	8.9	8.8	9.2
Carried gun to school	No Answer	9.7	9.1	8.7	10.7	8.1	10.9	10.3
	Never	89.3	89.5	89.2	86.7	89.1	86.2	87.1
	1-2 times	.5	.8	1.1	1.0	1.1	1.3	1.0
	3-9 times	.1	.2	.3	.4	.5	.5	.6
	10+ times	.3	.5	.8	1.1	1.2	1.2	1.0
Carried weapon to school	No Answer	9.9	9.1	8.7	10.4	8.2	10.5	10.4
	Never	85.9	85.2	83.1	80.3	81.6	79.6	80.0
	1-2 times	3.3	4.4	5.4	5.2	5.3	4.4	4.0
	3-9 times	.4	.6	1.3	1.6	1.8	1.7	1.5
	10+ times	.5	.7	1.6	2.5	3.1	3.8	4.1

**Annual Prevalence of Weapon Use and Violent Behavior  
by Indiana Male 6th - 12th Graders, 2005  
(Values expressed as percentages)**

		Grade							
		6th	7th	8th	9th	10th	11th	12th	
Threatened by weapon on school property	No Answer	10.0	9.2	8.8	10.7	8.2	11.0	10.4	
	Never	82.2	82.2	81.3	79.8	82.6	81.9	84.1	
	1-2 times	5.9	6.3	6.9	6.4	5.9	4.7	3.6	
	3-9 times	1.2	1.2	1.8	1.6	1.8	1.1	1.0	
	10+ times	.7	1.0	1.2	1.5	1.5	1.3	.9	
	Property stolen while at school	No Answer	9.5	8.5	7.9	10.1	8.0	10.2	10.1
Property stolen while at school	Never	61.2	58.2	56.9	55.5	58.8	60.8	64.0	
	1-2 times	21.0	23.2	24.4	24.5	24.1	21.9	19.6	
	3-9 times	5.9	7.1	7.6	7.0	6.8	5.3	4.9	
	10+ times	2.4	3.1	3.2	2.9	2.3	1.9	1.4	
	Missed school: Felt unsafe on school property	No Answer	10.4	9.3	8.8	10.7	8.3	11.0	10.3
		Never	86.1	86.8	87.1	84.7	87.2	85.3	86.3
1-2 times		2.4	2.7	2.6	2.8	2.6	2.1	2.1	
3-9 times		.4	.7	.6	.7	.8	.6	.6	
10+ times		.6	.6	.9	1.1	1.2	1.1	.8	
Missed school: Felt unsafe on way to/from school		No Answer	10.5	9.4	9.1	11.0	8.5	11.4	10.7
	Never	87.6	88.6	88.5	86.4	88.6	86.0	87.0	
	1-2 times	1.2	1.2	1.3	1.2	1.3	1.2	1.2	
	3-9 times	.3	.4	.4	.4	.5	.5	.4	
	10+ times	.5	.4	.7	.9	1.0	.9	.7	

**Monthly Prevalence of Weapon Use and Violent Behavior  
by Indiana Male 6th - 12th Graders, 2005  
(Values expressed as percentages)**

		Grade						
		6th	7th	8th	9th	10th	11th	12th
Physical fight	No Answer	9.2	8.5	8.3	10.8	8.9	10.6	10.7
	Never	64.0	66.5	68.1	70.9	74.6	75.9	78.4
	1-2 times	20.1	19.5	17.9	13.9	12.8	11.1	8.5
	3-9 times	4.2	3.6	3.8	2.6	2.3	1.4	1.4
	10+ times	2.4	1.8	1.9	1.8	1.4	1.0	1.1
Shouting argument	No Answer	10.1	9.7	9.0	11.7	9.5	11.6	11.1
	Never	54.7	53.6	51.7	51.6	54.4	53.4	55.4
	1-2 times	22.9	23.5	24.8	23.7	23.8	23.3	23.1
	3-9 times	7.5	8.8	9.3	8.4	8.4	8.3	7.3
	10+ times	4.7	4.4	5.3	4.6	3.9	3.4	3.2
Carried gun for hunting	No Answer	11.2	10.4	10.0	12.7	10.2	12.7	12.0
	Never	68.6	69.0	68.8	67.5	71.7	71.5	73.2
	1-2 times	10.8	10.1	10.5	9.2	7.8	7.5	6.7
	3-9 times	4.8	5.5	5.8	5.6	5.3	4.5	4.1
	10+ times	4.6	5.1	4.9	5.0	5.0	3.7	4.0
Carried gun for other reasons	No Answer	11.9	11.3	10.8	13.2	10.6	13.1	12.5
	Never	83.2	82.9	82.0	79.3	81.9	80.6	81.1
	1-2 times	2.8	2.9	3.6	3.9	3.6	3.3	2.9
	3-9 times	.9	1.3	1.6	1.4	1.6	1.3	1.3
	10+ times	1.2	1.6	2.0	2.1	2.4	1.8	2.2
Carried weapon for hunting	No Answer	12.2	11.5	11.2	13.9	10.9	13.6	12.7
	Never	76.4	76.4	75.5	73.1	76.8	76.6	78.3
	1-2 times	6.2	6.1	6.8	6.2	5.3	4.4	3.6
	3-9 times	2.3	2.7	3.0	3.1	3.0	2.4	2.2
	10+ times	2.8	3.3	3.5	3.6	4.0	3.0	3.2
Carried weapon for other reasons	No Answer	12.6	11.8	11.1	14.0	11.0	13.6	12.7
	Never	79.6	78.3	76.5	73.3	75.9	74.5	74.8
	1-2 times	4.5	4.9	5.8	5.5	5.2	4.4	4.9
	3-9 times	1.5	2.1	2.8	2.6	2.6	2.7	2.5
	10+ times	1.8	2.7	3.8	4.5	5.4	4.9	5.1
Carried gun to school	No Answer	13.1	12.1	11.7	14.4	11.3	14.1	13.0
	Never	86.1	86.8	86.8	83.5	86.3	84.0	85.2
	1-2 times	.5	.4	.8	.8	.8	.7	.7
	3-9 times	.1	.2	.3	.3	.5	.3	.3
	10+ times	.3	.4	.6	1.0	1.1	.9	.8
Carried weapon to school	No Answer	13.4	12.2	11.7	14.4	11.5	14.1	13.1
	Never	84.8	85.3	84.4	80.8	82.8	80.7	81.5
	1-2 times	1.3	1.6	2.3	2.3	2.6	2.3	1.9
	3-9 times	.2	.3	.6	.8	.9	.8	.9
	10+ times	.4	.6	.9	1.6	2.2	2.1	2.6

**Monthly Prevalence of Weapon Use and Violent Behavior  
by Indiana Male 6th - 12th Graders, 2005  
(Values expressed as percentages)**

		Grade						
		6th	7th	8th	9th	10th	11th	12th
Threatened by weapon on school property	No Answer	13.5	12.3	11.8	14.6	11.3	13.9	13.4
	Never	83.1	84.0	84.1	81.3	84.8	83.2	84.1
	1-2 times	2.6	2.5	2.8	2.6	2.2	1.6	1.4
	3-9 times	.3	.6	.6	.5	.8	.5	.4
	10+ times	.4	.6	.6	1.0	.9	.7	.7
Property stolen while at school	No Answer	13.4	12.0	11.6	14.4	11.1	13.8	13.2
	Never	73.6	73.8	75.1	73.3	77.9	77.9	80.3
	1-2 times	10.2	11.2	10.3	9.6	8.6	6.5	5.2
	3-9 times	1.8	1.9	1.9	1.5	1.2	.9	.6
	10+ times	1.1	1.1	1.1	1.2	1.1	.8	.7
Missed school: Felt unsafe on school property	No Answer	13.5	12.5	12.1	14.8	11.4	14.1	13.3
	Never	84.8	85.6	85.7	82.5	85.9	83.8	84.8
	1-2 times	1.1	1.1	1.3	1.4	1.4	1.1	.9
	3-9 times	.2	.3	.3	.5	.5	.3	.3
	10+ times	.4	.5	.6	.8	.8	.7	.6
Missed school: Felt unsafe on way to/from school	No Answer	14.2	12.9	12.4	15.1	12.0	14.7	13.7
	Never	84.6	85.9	86.2	82.9	86.0	83.5	84.6
	1-2 times	.7	.5	.6	.9	.9	.8	.9
	3-9 times	.2	.2	.3	.3	.3	.3	.3
	10+ times	.3	.4	.5	.8	.8	.7	.5

**Number of Days per School Year Spent in Various Afterschool Activities  
by Indiana Male 6th - 12th Graders, 2005  
(Values expressed as percentages)**

		Grade						
		6th	7th	8th	9th	10th	11th	12th
School sports team	No Answer	7.6	6.8	6.2	8.4	7.7	8.0	8.8
	None	41.3	38.0	38.2	39.1	42.6	45.7	47.7
	1-9 Days	16.2	12.3	9.4	6.1	5.0	3.6	3.3
	10-29 Days	10.2	6.7	6.0	3.0	2.5	2.4	2.0
	30-59 Days	9.5	11.0	11.0	8.3	6.9	6.7	6.8
	60-89 Days	6.3	9.7	9.9	10.1	10.1	9.5	10.4
	90-129 Days	4.8	8.5	9.8	11.7	11.6	11.3	10.1
	130-180 Days	4.2	7.0	9.4	13.3	13.7	12.9	10.9
School arts programs	No Answer	8.0	7.5	7.0	9.2	8.3	8.5	9.7
	None	70.4	69.9	67.6	67.4	68.4	67.2	67.1
	1-9 Days	13.8	13.7	13.0	10.3	8.7	7.8	7.6
	10-29 Days	3.3	3.7	5.0	4.3	4.1	4.5	3.7
	30-59 Days	1.6	1.8	3.0	3.0	3.2	3.7	3.7
	60-89 Days	.8	1.1	1.6	1.8	2.6	3.0	2.9
	90-129 Days	.7	.5	1.0	1.6	2.0	2.6	2.3
	130-180 Days	1.4	1.7	1.8	2.4	2.8	2.8	3.1
School club/intramurals	No Answer	9.1	8.2	7.5	9.8	8.8	8.8	10.1
	None	67.2	69.8	69.0	63.8	60.8	56.7	53.1
	1-9 Days	12.7	10.8	10.6	11.9	12.3	12.3	12.3
	10-29 Days	5.8	5.3	6.0	6.9	8.6	10.5	12.3
	30-59 Days	2.4	2.7	3.3	3.6	4.8	6.1	6.4
	60-89 Days	1.1	1.4	1.6	1.8	2.1	3.0	3.1
	90-129 Days	.6	.8	.9	1.1	1.3	1.2	1.3
	130-180 Days	1.1	.9	1.2	1.0	1.3	1.4	1.5
Youth centers (YMCA, etc)	No Answer	9.5	8.3	7.6	9.7	8.8	8.8	9.9
	None	74.1	76.0	76.8	76.2	76.9	77.1	77.1
	1-9 Days	8.9	7.5	7.4	6.5	6.2	6.4	5.5
	10-29 Days	3.0	3.2	3.0	2.8	3.3	3.3	3.5
	30-59 Days	1.9	2.0	2.2	2.0	2.1	2.0	1.9
	60-89 Days	.9	1.1	1.2	1.1	1.1	1.3	.9
	90-129 Days	.6	.6	.9	.5	.6	.5	.4
	130-180 Days	1.3	1.2	1.1	1.1	1.1	.6	.7
Extended day programs	No Answer	10.0	8.8	8.0	10.0	9.1	9.2	10.2
	None	73.1	76.0	77.9	78.6	80.7	81.3	82.3
	1-9 Days	12.0	10.4	9.1	7.1	6.2	5.7	4.4
	10-29 Days	2.4	2.3	2.4	2.0	1.7	1.6	1.1
	30-59 Days	.9	.9	.9	.8	.9	.8	.7
	60-89 Days	.6	.6	.6	.4	.4	.5	.3
	90-129 Days	.3	.3	.4	.4	.3	.3	.3
	130-180 Days	.7	.6	.7	.6	.8	.6	.7

Note: The number of school days in a year is estimated as 180 days.

**Number of Days per School Year Spent in Various Afterschool Activities  
by Indiana Male 6th - 12th Graders, 2005  
(Values expressed as percentages)**

		Grade						
		6th	7th	8th	9th	10th	11th	12th
Supervised youth activities (4H, scouts)	No Answer	10.6	9.3	8.6	10.4	9.9	9.7	10.4
	None	61.4	66.6	69.2	71.4	72.2	73.7	74.2
	1-9 Days	9.4	7.7	6.6	6.1	5.5	5.2	5.4
	10-29 Days	5.9	4.8	4.7	4.1	4.2	4.3	4.1
	30-59 Days	5.4	4.6	4.5	3.4	3.9	3.3	3.0
	60-89 Days	3.1	3.1	2.7	2.1	1.8	1.9	1.2
	90-129 Days	2.0	1.7	1.8	1.0	1.1	.8	.6
	130-180 Days	2.3	2.1	1.9	1.4	1.5	1.1	1.1
Afterschool classes (art, sport, etc)	No Answer	10.3	8.8	8.3	10.2	9.6	9.3	10.8
	None	55.5	60.2	60.4	62.4	63.8	64.4	66.7
	1-9 Days	14.7	12.4	11.9	10.0	8.5	8.3	7.1
	10-29 Days	7.0	5.8	6.1	5.6	5.4	5.6	5.0
	30-59 Days	4.4	4.3	4.6	4.2	4.3	4.3	3.3
	60-89 Days	2.7	2.9	2.9	2.3	2.5	2.5	2.0
	90-129 Days	2.1	2.0	2.0	1.9	1.9	1.8	1.4
	130-180 Days	3.3	3.6	3.7	3.4	4.0	3.8	3.7
Socialization without adult supervision	No Answer	9.4	8.1	7.3	9.4	8.4	8.3	9.4
	None	39.6	30.5	22.1	17.3	13.3	10.9	9.8
	1-9 Days	20.8	19.1	16.8	13.7	10.1	8.0	6.8
	10-29 Days	11.2	13.6	13.7	14.6	12.9	10.7	10.3
	30-59 Days	5.9	8.7	11.6	12.8	14.3	13.7	13.9
	60-89 Days	4.0	6.9	9.0	10.9	12.8	14.2	14.9
	90-129 Days	3.5	5.5	7.6	9.5	12.2	14.9	14.2
	130-180 Days	5.7	7.7	11.9	11.8	16.1	19.3	20.7
At home without adult supervision	No Answer	10.1	9.2	8.4	10.3	9.0	9.1	10.2
	None	31.5	24.0	19.9	15.5	14.0	12.0	11.2
	1-9 Days	26.3	22.7	18.4	16.3	12.9	11.3	10.7
	10-29 Days	12.2	14.8	15.9	15.8	15.0	15.0	15.0
	30-59 Days	6.7	10.2	11.8	13.2	15.3	16.0	15.3
	60-89 Days	4.1	6.5	9.0	10.7	12.0	12.9	13.3
	90-129 Days	3.5	5.1	6.9	8.1	9.6	10.7	10.4
	130-180 Days	5.6	7.4	9.8	10.0	12.2	13.1	14.1
At home with adult supervision	No Answer	11.0	9.8	9.2	10.8	9.4	9.2	10.4
	None	18.1	16.3	16.0	14.0	14.2	12.5	13.4
	1-9 Days	12.5	11.6	11.7	9.9	9.9	9.0	10.5
	10-29 Days	8.2	9.1	9.6	10.7	10.9	11.5	11.3
	30-59 Days	6.9	8.7	10.2	11.5	12.5	13.7	13.8
	60-89 Days	7.0	9.3	10.7	12.1	12.6	13.9	13.9
	90-129 Days	11.8	14.0	14.3	15.0	15.6	15.1	13.4
	130-180 Days	24.4	21.2	18.4	16.0	15.0	15.0	13.2

Note: The number of school days in a year is estimated as 180 days.

**Number of Days per School Year Spent in Various Afterschool Activities  
by Indiana Male 6th - 12th Graders, 2005  
(Values expressed as percentages)**

		Grade						
		6th	7th	8th	9th	10th	11th	12th
Work for pay outside home	No Answer	9.9	8.8	7.8	10.1	8.8	8.7	9.7
	None	50.4	47.6	43.7	44.4	37.8	28.9	24.3
	1-9 Days	18.3	17.1	15.7	11.6	8.3	5.8	4.7
	10-29 Days	9.5	10.8	12.0	11.1	9.1	8.3	7.5
	30-59 Days	5.0	7.2	8.9	9.1	10.4	11.4	11.3
	60-89 Days	2.5	3.4	5.3	5.8	9.3	11.7	12.6
	90-129 Days	1.4	1.9	2.7	3.7	7.5	11.3	12.6
	130-180 Days	2.9	3.2	3.8	4.3	8.8	14.1	17.4
Work for pay inside a home	No Answer	10.0	9.0	8.3	10.3	9.2	9.4	10.2
	None	49.0	48.0	50.3	52.1	57.4	61.4	65.4
	1-9 Days	19.6	18.4	16.8	15.0	12.9	11.7	10.3
	10-29 Days	8.8	10.1	9.7	8.6	8.4	7.4	5.6
	30-59 Days	4.6	5.8	5.5	5.4	4.8	4.2	3.3
	60-89 Days	2.8	2.8	3.0	2.8	2.3	2.1	1.8
	90-129 Days	1.5	1.8	2.0	1.8	1.4	1.2	1.1
	130-180 Days	3.7	4.1	4.4	4.0	3.5	2.6	2.2
Volunteer outside the home	No Answer	10.1	9.1	8.2	10.2	9.0	9.1	9.9
	None	56.8	58.1	58.7	56.4	56.5	53.8	53.0
	1-9 Days	17.8	16.4	15.7	15.3	14.1	14.7	14.0
	10-29 Days	7.3	7.6	7.9	8.7	9.5	11.0	10.9
	30-59 Days	3.6	3.8	4.2	4.5	5.2	5.9	5.9
	60-89 Days	1.7	1.8	2.1	2.0	2.5	2.4	2.6
	90-129 Days	.9	1.1	1.3	1.2	1.3	1.3	1.5
	130-180 Days	1.8	2.1	2.0	1.7	1.9	1.7	2.1
Volunteer inside a home	No Answer	9.9	9.1	8.2	10.2	9.3	9.0	10.1
	None	51.9	53.3	55.3	54.5	54.9	56.1	56.8
	1-9 Days	19.0	17.1	15.9	13.9	12.5	12.1	11.0
	10-29 Days	7.7	8.1	7.7	7.4	7.9	8.0	7.9
	30-59 Days	4.2	4.2	4.3	4.7	5.1	5.1	5.6
	60-89 Days	2.1	2.3	2.7	2.8	3.3	2.8	2.6
	90-129 Days	1.3	1.9	1.8	2.2	2.3	2.2	1.8
	130-180 Days	3.7	3.9	4.1	4.2	4.7	4.6	4.2

Note: The number of school days in a year is estimated as 180 days.

**Days being Absent from School in the Past Year  
by Indiana Male 6th - 12th Graders, 2005  
(Values expressed as percentages)**

	Grade						
	6th	7th	8th	9th	10th	11th	12th
No Answer	2.2	1.8	1.3	1.2	.5	.7	.7
Never	14.4	14.2	14.2	15.7	15.0	13.2	10.8
1-5 Days	55.7	56.1	54.6	56.5	56.1	55.4	54.2
6-10 Days	18.6	18.8	19.1	17.2	18.4	18.8	19.9
11-19 Days	6.2	6.4	6.8	5.8	6.1	7.4	9.3
20 or more Days	3.0	2.9	4.1	3.6	3.9	4.5	5.1

**Participation in Organized Family Events  
by Indiana Male 6th - 12th Graders, 2005  
(Values expressed as percentages)**

	Grade						
	6th	7th	8th	9th	10th	11th	12th
No Answer	5.2	4.7	4.1	3.8	2.8	3.4	3.5
Never	16.5	17.5	20.7	20.1	22.1	22.4	24.3
Once per Week	37.6	41.8	43.9	46.8	48.2	50.1	49.1
Twice per Week	19.5	18.3	17.2	15.9	15.5	14.2	13.2
3+ Times per Week	21.2	17.7	14.1	13.4	11.4	9.9	9.8

**Participation In Some Form of Camp  
by Indiana Male 6th - 12th Graders, 2005  
(Values expressed as percentages)**

	Grade						
	6th	7th	8th	9th	10th	11th	12th
No participation in camps	74.5	80.2	83.1	85.8	86.2	86.2	86.1
Afternoons R.O.C.K. in Indiana	6.0	4.4	3.3	1.8	1.1	.7	.6
Youth Leadership Programs	8.4	8.9	8.4	7.3	7.8	8.0	7.5
S.A.D.D., S.T.A.N.D. or other prevention programs	10.2	5.8	4.5	4.1	4.0	4.0	4.6
Participated in 2+ types of camps	.9	.8	.7	1.0	.9	1.2	1.3



**Gambling during the Last Twelve Months  
by Indiana Male 6th - 12th Graders, 2005  
(Values expressed as percentages)**

		Grade						
		6th	7th	8th	9th	10th	11th	12th
Played cards	No Answer	7.4	6.9	5.8	7.8	7.2	7.0	8.0
	Not at all	66.0	58.0	50.6	41.7	40.7	41.1	40.4
	Less than once a month	13.7	16.3	18.0	18.1	18.1	17.8	18.3
	About once a month	7.1	10.1	13.5	15.0	15.6	16.5	15.8
	About once a week	3.7	6.2	8.3	12.4	12.7	13.5	13.2
	Daily	2.2	2.4	3.8	4.9	5.7	4.0	4.3
Bet on games	No Answer	7.7	7.0	6.0	8.1	7.3	7.2	8.4
	Not at all	65.2	60.0	53.7	48.4	48.2	48.3	49.0
	Less than once a month	14.3	16.1	18.0	17.3	18.2	17.7	18.2
	About once a month	6.7	9.0	11.7	13.8	13.5	14.2	13.5
	About once a week	3.8	5.3	6.7	8.2	8.1	8.9	7.6
	Daily	2.2	2.6	3.9	4.3	4.6	3.6	3.3
Bet on sports	No Answer	7.9	7.2	6.4	8.6	7.5	7.6	8.6
	Not at all	67.4	62.5	56.1	53.4	53.1	55.2	55.7
	Less than once a month	13.7	16.0	18.6	16.4	18.0	16.6	17.6
	About once a month	5.7	7.4	9.6	11.2	10.9	11.4	10.2
	About once a week	3.1	4.6	5.9	6.6	6.5	6.2	5.2
	Daily	2.2	2.3	3.5	3.8	3.9	3.0	2.7
Bought lottery tickets	No Answer	7.8	7.1	6.0	8.1	7.5	7.4	8.4
	Not at all	75.4	75.1	75.7	74.4	75.1	72.7	54.3
	Less than once a month	9.4	9.3	9.3	8.3	8.1	8.7	17.6
	About once a month	3.7	4.5	4.6	4.4	4.5	5.5	10.2
	About once a week	2.3	2.5	2.6	2.6	2.7	3.4	6.7
	Daily	1.4	1.6	1.8	2.2	2.2	2.3	2.9
Gambled in a casino	No Answer	7.8	7.3	6.2	8.4	7.6	7.6	8.5
	Not at all	90.3	90.3	90.4	87.7	88.3	88.1	85.4
	Less than once a month	.8	1.0	1.5	1.4	1.5	1.9	3.6
	About once a month	.2	.3	.4	.5	.6	.7	.8
	About once a week	.1	.3	.3	.4	.5	.4	.5
	Daily	.7	.8	1.1	1.7	1.4	1.3	1.2
Felt bad about the amount bet	No Answer	9.0	7.8	6.9	8.8	7.6	7.5	8.4
	Yes	7.7	8.1	8.0	8.8	8.7	8.1	8.8
	No	29.9	36.5	44.9	48.0	49.5	50.4	50.7
	I do not bet for money	53.3	47.6	40.3	34.4	34.2	34.0	32.1
Would like to stop betting but could not	No Answer	8.9	7.7	6.8	8.6	7.6	7.4	8.4
	Yes	6.3	5.3	4.7	3.7	3.6	2.9	2.7
	No	30.7	38.9	47.5	52.6	53.8	54.9	56.2
	I do not bet for money	54.0	48.1	41.0	35.1	35.0	34.7	32.6

**Age Distribution of First Time Alcohol, Tobacco, and Other Drug Use  
by Indiana Female 6th - 12th Graders, 2005  
(Values expressed as percentages)**

		Grade						
		6th	7th	8th	9th	10th	11th	12th
Cigarettes	No Answer	2.6	3.1	2.6	2.8	2.1	2.5	2.1
	Never	84.1	75.7	64.6	60.1	53.5	51.8	47.7
	7 years or less	2.4	2.2	2.4	1.8	1.7	1.4	1.2
	8-9 years	2.3	2.9	3.7	3.4	3.0	2.5	1.9
	10-11 years	5.2	5.9	6.3	5.1	5.0	3.9	3.2
	12-13 years	3.3	9.6	14.8	13.1	12.2	10.0	8.9
	14-15 years	.1	.6	5.5	13.2	17.4	14.4	13.7
	16-17 years	.0		.0	.5	5.0	13.2	17.4
	Over 18 years	.1	.0	.0		.1	.2	3.9
Cigars	No Answer	1.1	1.7	1.3	1.6	1.6	1.7	1.4
	Never	94.6	91.5	86.7	83.9	79.7	78.8	73.9
	7 years	.9	1.0	1.0	1.1	.8	.6	.7
	8-9 years	.6	1.0	1.2	1.0	.8	.7	.5
	10-11 years	1.6	1.6	2.1	1.6	1.3	1.0	.8
	12-13 years	1.0	2.9	5.4	4.6	4.0	2.9	2.2
	14-15 years	.1	.2	2.2	5.9	8.6	6.3	5.2
	16-17 years	.0			.3	3.1	7.8	12.0
	Over 18 years	.0	.0	.0	.0	.0	.1	3.2
Pipe	No Answer	1.4	2.2	2.3	2.8	3.2	3.2	2.9
	Never	97.4	95.7	94.5	93.5	92.8	93.2	92.5
	7 years	.3	.3	.3	.3	.2	.2	.2
	8-9 years	.2	.3	.3	.3	.3	.1	.1
	10-11 years	.4	.4	.6	.4	.3	.3	.3
	12-13 years	.3	1.0	1.4	1.2	1.1	.7	.6
	14-15 years	.0	.1	.6	1.5	1.6	1.2	1.1
	16-17 years	.0			.1	.5	1.0	1.8
	Over 18 years	.0	.0	.0	.0		.0	.5
Smokeless Tobacco	No Answer	1.1	1.4	1.3	1.6	1.6	1.6	1.4
	Never	97.3	96.0	94.6	93.0	91.8	92.4	91.7
	7 years	.5	.4	.4	.4	.3	.3	.4
	8-9 years	.2	.4	.4	.4	.3	.3	.3
	10-11 years	.6	.5	.7	.5	.5	.4	.4
	12-13 years	.2	1.1	1.7	1.6	1.1	.8	.8
	14-15 years	.0	.1	.8	2.2	3.0	1.7	1.3
	16-17 years	.0			.1	1.3	2.4	3.0
	Over 18 years	.1	.0	.0		.0	.1	.7



**Age Distribution of First Time Alcohol, Tobacco, and Other Drug Use  
by Indiana Female 6th - 12th Graders, 2005  
(Values expressed as percentages)**

		Grade						
		6th	7th	8th	9th	10th	11th	12th
Inhalants	No Answer	1.7	1.9	1.7	2.0	2.0	1.8	1.8
	Never	92.3	89.9	87.1	87.5	87.5	90.4	91.2
	7 years	1.2	.9	1.0	.6	.5	.3	.3
	8-9 years	1.1	1.1	1.0	.6	.5	.2	.2
	10-11 years	2.0	1.7	2.0	1.6	.9	.6	.5
	12-13 years	1.5	4.3	5.2	3.9	3.1	2.0	1.5
	14-15 years	.0	.2	2.0	3.8	4.4	2.8	2.1
	16-17 years	.0			.1	1.2	1.8	2.1
	Over 18 years	.0	.0	.0	.0	.0	.1	.3
Amphetamines	No Answer	2.2	2.1	1.7	2.0	1.9	1.9	1.8
	Never	97.3	96.4	94.4	91.0	87.6	87.7	87.0
	7 years	.1	.2	.2	.2	.2	.3	.3
	8-9 years	.1	.1	.2	.1	.1	.1	.1
	10-11 years	.2	.3	.6	.4	.4	.3	.1
	12-13 years	.1	.8	2.0	2.4	2.4	1.4	1.3
	14-15 years	.0	.1	1.1	3.8	5.8	4.4	3.7
	16-17 years	.0			.1	1.6	3.9	5.1
	Over 18 years	.0	.0	.0		.0	.1	.6
Methamphetamines	No Answer	2.0	2.0	1.5	1.9	1.9	1.8	1.8
	Never	97.5	96.9	96.2	95.1	94.1	94.3	93.8
	7 years	.1	.1	.1	.2	.2	.1	.2
	8-9 years	.1	.1	.1	.1	.1	.1	.0
	10-11 years	.1	.2	.2	.2	.1	.1	.1
	12-13 years	.2	.6	1.1	.9	.7	.4	.3
	14-15 years	.0	.1	.7	1.5	2.0	1.3	1.0
	16-17 years	.0	.0	.0	.1	.9	1.9	2.3
	Over 18 years	.0	.0	.0		.0	.1	.5
Ritalin	No Answer	2.4	2.2	1.6	2.1	2.1	1.9	1.8
	Never	96.8	96.0	94.8	92.7	91.7	92.7	92.5
	7 years	.2	.2	.2	.2	.2	.2	.2
	8-9 years	.1	.2	.2	.1	.1	.1	.1
	10-11 years	.3	.4	.4	.5	.4	.2	.1
	12-13 years	.2	.9	1.8	1.7	1.3	.8	.8
	14-15 years	.0	.1	.8	2.5	3.1	2.3	1.6
	16-17 years	.0	.0		.1	1.1	1.8	2.6
	Over 18 years	.0	.0	.0	.0	.0	.1	.3

**Age Distribution of First Time Alcohol, Tobacco, and Other Drug Use  
by Indiana Female 6th - 12th Graders, 2005  
(Values expressed as percentages)**

		Grade						
		6th	7th	8th	9th	10th	11th	12th
Tranquilizers	No Answer	1.8	1.9	1.7	2.0	2.1	2.0	1.8
	Never	94.0	91.7	87.1	84.7	81.9	84.2	84.7
	7 years	.5	.5	.5	.4	.4	.4	.4
	8-9 years	.4	.4	.5	.3	.2	.1	.0
	10-11 years	1.5	1.3	1.6	1.1	.8	.3	.4
	12-13 years	1.7	3.9	5.4	4.0	3.6	2.1	1.3
	14-15 years	.0	.4	3.2	7.1	8.2	5.5	3.8
	16-17 years	.0	.0		.3	2.8	5.3	6.9
	Over 18 years	.0	.0	.0	.0	.0	.1	.7
Narcotics	No Answer	2.1	2.1	1.7	2.0	2.0	1.7	1.8
	Never	97.1	96.1	94.1	91.7	89.3	89.7	89.1
	7 years	.1	.1	.2	.2	.2	.3	.3
	8-9 years	.1	.1	.1	.2	.1	.1	.1
	10-11 years	.3	.4	.5	.5	.3	.2	.1
	12-13 years	.2	1.0	2.1	2.0	2.0	.9	.7
	14-15 years	.0	.1	1.3	3.4	4.4	3.3	2.8
	16-17 years	.0			.1	1.7	3.8	4.5
	Over 18 years	.0	.0	.0		.0	.1	.7
LSD Only	No Answer	2.3	2.1	1.6	1.9	2.0	1.7	1.8
	Never	97.3	97.0	96.0	95.3	94.8	95.2	94.7
	7 years	.1	.0	.1	.1	.2	.1	.2
	8-9 years	.1	.1	.1	.1	.1	.0	.1
	10-11 years	.1	.1	.2	.2	.1	.1	.1
	12-13 years	.1	.5	1.1	.9	.7	.4	.7
	14-15 years	.0	.0	.8	1.4	1.7	1.2	.9
	16-17 years	.0	.0	.0	.1	.5	1.1	1.4
	Over 18 years	.0	.0	.0			.0	.2
Other Psychedelics	No Answer	2.5	2.2	1.8	2.0	1.9	1.8	1.8
	Never	97.0	97.1	96.9	96.2	96.1	96.0	95.8
	7 years	.1	.1	.1	.2	.1	.1	.1
	8-9 years	.0	.1	.1	.1	.1	.0	.1
	10-11 years	.1	.1	.2	.2	.1	.1	.0
	12-13 years	.1	.3	.6	.6	.4	.2	.2
	14-15 years	.0	.0	.3	.8	1.0	.7	.6
	16-17 years	.0			.1	.4	1.0	1.2
	Over 18 years	.0	.0	.0			.0	.2

**Age Distribution of First Time Alcohol, Tobacco, and Other Drug Use  
by Indiana Female 6th - 12th Graders, 2005  
(Values expressed as percentages)**

		Grade						
		6th	7th	8th	9th	10th	11th	12th
Heroin	No Answer	1.9	1.9	1.6	1.8	1.9	1.9	1.7
	Never	97.6	97.3	97.1	96.5	96.6	96.8	96.9
	7 years	.1	.1	.1	.2	.1	.1	.2
	8-9 years	.1	.1	.1	.1	.1	.1	.0
	10-11 years	.1	.2	.1	.1	.1	.1	.1
	12-13 years	.2	.4	.6	.4	.3	.2	.2
	14-15 years	.0	.1	.4	.8	.6	.5	.3
	16-17 years	.0			.1	.3	.4	.5
	Over 18 years	.0	.0	.0		.0	.1	.2
Steroids	No Answer	1.6	2.0	1.6	2.0	1.8	1.8	1.8
	Never	97.8	97.1	97.3	96.6	97.1	97.2	97.4
	7 years	.2	.1	.1	.2	.1	.1	.1
	8-9 years	.1	.1	.1	.1	.0	.1	.0
	10-11 years	.1	.1	.2	.1	.1	.1	.1
	12-13 years	.1	.5	.5	.4	.3	.1	.2
	14-15 years	.0	.0	.3	.6	.4	.2	.1
	16-17 years	.0		.0	.0	.2	.3	.3
	Over 18 years	.0	.0	.0		.0	.0	.1
Injected Drugs	No Answer	1.6	2.1	1.7	2.0	2.0	2.0	1.8
	Never	97.4	96.7	96.7	96.4	96.5	96.7	97.2
	7 years	.2	.1	.2	.2	.1	.1	.2
	8-9 years	.1	.1	.1	.1	.0	.0	.0
	10-11 years	.3	.3	.2	.2	.1	.1	.1
	12-13 years	.3	.6	.7	.4	.4	.2	.1
	14-15 years		.1	.5	.7	.5	.3	.2
	16-17 years	.0		.0	.1	.3	.4	.4
	Over 18 years	.1	.0	.0		.0	.1	.1
MDMA	No Answer	2.4	2.2	1.7	1.9	1.9	1.9	1.8
	Never	97.1	96.8	96.0	95.0	94.1	94.1	93.7
	7 years	.1	.1	.1	.2	.2	.2	.2
	8-9 years	.0	.1	.0	.1	.0	.0	.0
	10-11 years	.1	.2	.3	.2	.1	.1	.1
	12-13 years	.1	.6	1.1	1.0	.8	.3	.4
	14-15 years	.0	.1	.8	1.5	1.8	1.5	1.0
	16-17 years	.0			.1	.9	1.7	2.4
	Over 18 years	.0	.0	.0		.0	.1	.4

**Age Distribution of First Time Alcohol, Tobacco, and Other Drug Use  
by Indiana Female 6th - 12th Graders, 2005  
(Values expressed as percentages)**

		Grade						
		6th	7th	8th	9th	10th	11th	12th
Rohypnol	No Answer	2.7	2.3	1.7	1.9	1.8	1.8	1.7
	Never	97.0	97.2	97.1	96.6	96.7	97.1	97.4
	7 years	.1	.1	.1	.1	.1	.1	.1
	8-9 years	.0	.1	.1	.1	.0	.1	.1
	10-11 years	.0	.1	.1	.2	.1	.1	.0
	12-13 years	.1	.2	.5	.4	.4	.1	.1
	14-15 years	.0	.0	.3	.6	.6	.4	.2
	16-17 years	.0			.1	.2	.3	.3
	Over 18 years	.0	.0	.0	.0		.0	.1
GHB	No Answer	2.7	2.3	1.8	2.0	1.9	2.0	1.9
	Never	97.0	97.3	97.7	97.2	97.3	97.4	97.5
	7 years	.1	.0	.0	.1	.1	.1	.1
	8-9 years	.0	.1	.0	.0	.0	.1	.0
	10-11 years	.1	.1	.1	.1	.1	.1	.1
	12-13 years	.0	.1	.2	.3	.2	.0	.1
	14-15 years	.0	.0	.1	.3	.3	.1	.1
	16-17 years	.0			.0	.1	.1	.2
	Over 18 years	.0	.0	.0			.0	.1

**Lifetime Use of Alcohol, Tobacco, and Other Drugs  
by Indiana Female 6th - 12th Graders, 2005  
(Values expressed as percentages)**

		Grade						
		6th	7th	8th	9th	10th	11th	12th
Cigarettes	No Answer	.7	.7	.5	.6	.4	.6	.5
	Never	85.8	77.9	66.6	62.2	55.2	53.6	49.4
	Once or Twice	9.2	12.7	16.5	15.9	17.3	17.4	18.5
	Occasionally	2.1	4.6	7.4	9.5	11.3	11.5	13.1
	Past Regularly	1.0	2.0	3.6	4.3	5.3	4.8	5.4
	Current Regularly	1.1	2.2	5.5	7.6	10.5	12.1	13.2
Cigars	No Answer	.2	.2	.2	.3	.2	.2	.2
	Never	95.4	92.8	87.4	84.9	80.5	79.6	74.5
	1-5 times	3.5	5.3	8.6	10.3	13.1	13.9	17.4
	6-19 times	.3	.6	1.5	1.7	2.8	2.9	4.0
	20-40 times	.3	.4	.8	1.0	1.2	1.4	1.6
	40+ times	.4	.7	1.5	1.8	2.1	2.0	2.3
Pipe	No Answer	.7	.9	1.2	1.4	1.8	1.6	1.8
	Never	97.9	96.7	95.3	94.6	94.0	94.7	93.6
	1-5 times	1.1	1.8	2.6	2.8	2.9	2.5	3.0
	6-19 times	.1	.3	.5	.6	.6	.4	.6
	20-40 times	.0	.2	.2	.2	.3	.3	.3
	40+ times	.2	.1	.3	.3	.4	.5	.6
Smokeless Tobacco	No Answer	.3	.2	.2	.2	.2	.1	.2
	Never	98.2	97.4	96.1	94.9	93.6	94.2	93.4
	1-5 times	1.1	1.9	2.8	3.9	4.9	4.2	4.8
	6-19 times	.2	.2	.3	.4	.6	.6	.6
	20-40 times	.1	.1	.1	.2	.3	.4	.3
	40+ times	.2	.2	.4	.4	.4	.5	.7
Alcohol	No Answer	.8	.9	.8	.9	1.1	1.2	1.1
	Never	75.3	65.4	48.6	41.9	33.2	31.1	26.2
	1-5 times	19.7	24.3	31.2	30.1	29.1	27.5	24.8
	6-19 times	2.7	5.7	11.0	14.0	17.0	17.1	17.3
	20-40 times	.7	2.0	4.6	6.9	9.3	10.8	13.2
	40+ times	.9	1.8	3.8	6.2	10.3	12.3	17.3
Marijuana	No Answer	.3	.4	.6	.5	.6	.8	.7
	Never	96.6	92.9	82.8	78.3	68.8	66.5	63.2
	1-5 times	1.9	3.7	8.4	10.1	12.7	12.7	14.7
	6-19 times	.5	1.2	2.9	3.4	5.8	6.3	6.7
	20-40 times	.2	.8	2.0	2.5	3.8	4.3	4.3
	40+ times	.5	1.0	3.4	5.2	8.3	9.4	10.4
Cocaine	No Answer	.2	.3	.3	.2	.3	.4	.3
	Never	99.1	98.5	97.0	96.1	94.6	94.1	93.0
	1-5 times	.4	.7	1.8	2.4	3.3	3.5	3.7
	6-19 times	.2	.2	.5	.5	.8	1.0	1.2
	20-40 times	.0	.1	.2	.4	.6	.5	.8
	40+ times	.1	.1	.2	.4	.4	.5	.9



**Lifetime Use of Alcohol, Tobacco, and Other Drugs  
by Indiana Female 6th - 12th Graders, 2005  
(Values expressed as percentages)**

		Grade						
		6th	7th	8th	9th	10th	11th	12th
Crack	No Answer	.4	.4	.3	.3	.3	.4	.3
	Never	98.7	98.1	97.1	97.0	96.6	96.9	96.9
	1-5 times	.6	1.0	1.8	1.8	2.2	1.9	1.8
	6-19 times	.1	.2	.4	.4	.3	.3	.4
	20-40 times	.1	.1	.2	.2	.3	.2	.2
	40+ times	.1	.1	.2	.3	.3	.3	.4
Inhalants	No Answer	.8	.5	.3	.3	.3	.4	.3
	Never	92.8	90.6	87.7	88.7	88.8	91.5	92.1
	1-5 times	4.9	6.6	8.4	7.5	7.5	5.4	5.2
	6-19 times	.9	1.2	1.9	2.0	2.1	1.5	1.3
	20-40 times	.2	.6	.9	.9	.7	.7	.5
	40+ times	.4	.4	.8	.7	.7	.5	.6
Amphetamines	No Answer	1.4	.9	.5	.5	.4	.4	.4
	Never	98.1	97.7	95.4	92.3	88.7	88.7	87.9
	1-5 times	.3	1.0	2.3	4.1	5.4	5.8	5.5
	6-19 times	.0	.3	.8	1.5	2.8	2.4	2.8
	20-40 times	.0	.1	.4	.9	1.4	1.5	1.6
	40+ times	.1	.1	.5	.8	1.4	1.3	1.8
Methamphetamines	No Answer	1.1	.7	.3	.4	.3	.4	.5
	Never	98.3	98.2	97.3	96.5	95.6	95.6	94.8
	1-5 times	.3	.8	1.3	1.8	2.4	2.2	2.4
	6-19 times	.1	.1	.4	.4	.7	.7	.8
	20-40 times	.0	.1	.3	.3	.4	.4	.6
	40+ times	.1	.1	.3	.6	.6	.6	.9
Ritalin	No Answer	1.5	.9	.6	.6	.5	.6	.5
	Never	97.6	97.2	95.8	94.0	93.0	93.6	93.6
	1-5 times	.6	1.4	2.4	3.5	3.9	3.4	3.5
	6-19 times	.1	.2	.6	.8	1.2	1.2	1.3
	20-40 times	.1	.1	.4	.6	.8	.5	.5
	40+ times	.1	.2	.3	.4	.7	.5	.7
Tranquilizers	No Answer	.9	.4	.4	.5	.4	.4	.5
	Never	94.6	92.6	87.7	85.3	82.7	85.0	85.0
	1-5 times	3.3	5.0	7.7	8.8	9.6	8.1	7.7
	6-19 times	.7	1.2	2.3	2.9	3.8	3.3	3.3
	20-40 times	.1	.5	1.0	1.3	1.7	1.8	1.5
	40+ times	.3	.3	.9	1.2	1.7	1.4	2.0
Narcotics	No Answer	1.3	.8	.4	.4	.3	.3	.4
	Never	97.9	97.2	94.9	92.7	90.4	90.5	89.8
	1-5 times	.4	1.3	2.8	3.8	4.6	4.8	5.4
	6-19 times	.2	.3	.9	1.4	2.2	2.1	2.0
	20-40 times	.1	.2	.4	.8	1.3	1.2	1.0
	40+ times	.1	.1	.5	.8	1.2	1.1	1.4

**Lifetime Use of Alcohol, Tobacco, and Other Drugs  
by Indiana Female 6th - 12th Graders, 2005  
(Values expressed as percentages)**

		Grade						
		6th	7th	8th	9th	10th	11th	12th
Psychedelics (All)	No Answer	1.1	.6	.3	.2	.2	.2	.2
	Never	98.2	98.0	96.6	95.9	95.4	95.6	95.0
	1-5 times	.4	1.0	2.3	2.6	3.0	2.9	3.1
	6-19 times	.0	.2	.3	.6	.8	.6	.7
	20-40 times	.1	.1	.3	.3	.4	.4	.5
	40+ times	.1	.1	.2	.4	.3	.3	.4
LSD Only	No Answer	1.4	.7	.4	.3	.3	.3	.4
	Never	98.2	98.4	97.2	96.7	96.3	96.4	95.9
	1-5 times	.2	.6	1.9	2.0	2.3	2.3	2.5
	6-19 times	.0	.1	.3	.5	.6	.4	.6
	20-40 times	.1	.1	.2	.2	.3	.3	.3
	40+ times	.1	.1	.2	.3	.3	.2	.4
Other Psychedelics	No Answer	1.8	.8	.5	.4	.3	.4	.4
	Never	97.7	98.4	98.1	97.6	97.5	97.3	97.2
	1-5 times	.3	.5	.9	1.2	1.4	1.5	1.6
	6-19 times	.0	.1	.2	.4	.4	.4	.3
	20-40 times	.0	.0	.2	.1	.2	.2	.2
	40+ times	.1	.0	.1	.2	.2	.2	.3
Heroin	No Answer	1.0	.6	.3	.3	.3	.3	.4
	Never	98.5	98.5	98.3	98.0	98.2	98.4	98.2
	1-5 times	.3	.6	.8	.9	.8	.7	.7
	6-19 times	.1	.1	.3	.2	.2	.2	.2
	20-40 times	.0	.1	.1	.3	.2	.1	.2
	40+ times	.1	.1	.2	.2	.2	.3	.4
Steroids	No Answer	.9	.6	.3	.3	.2	.4	.3
	Never	98.4	98.5	98.6	98.1	98.7	98.6	98.8
	1-5 times	.3	.6	.8	1.0	.5	.4	.4
	6-19 times	.1	.1	.2	.2	.2	.2	.1
	20-40 times	.1	.0	.1	.1	.2	.1	.1
	40+ times	.2	.1	.1	.2	.2	.2	.3
Injected Drugs	No Answer	.9	.6	.3	.3	.3	.4	.4
	Never	98.1	98.2	98.0	98.0	98.1	98.2	98.5
	1-5 times	.6	.9	1.0	1.0	.8	.6	.5
	6-19 times	.1	.2	.3	.2	.3	.3	.1
	20-40 times	.1	.1	.1	.2	.2	.2	.1
	40+ times	.2	.1	.3	.3	.3	.3	.4
MDMA	No Answer	1.6	.7	.4	.3	.3	.4	.4
	Never	98.0	98.2	97.2	96.3	95.6	95.5	95.0
	1-5 times	.2	.7	1.7	2.3	3.0	3.0	3.4
	6-19 times	.0	.2	.3	.5	.6	.6	.6
	20-40 times	.0	.1	.2	.2	.2	.2	.3
	40+ times	.1	.1	.2	.4	.3	.3	.4



**Annual Use of Alcohol, Tobacco, and Other Drugs  
by Indiana Female 6th - 12th Graders, 2005  
(Values expressed as percentages)**

		Grade						
		6th	7th	8th	9th	10th	11th	12th
Cigarettes	No Answer	1.6	1.6	1.3	1.4	.9	1.4	1.3
	None	90.6	85.1	76.5	72.5	68.1	66.8	63.4
	Few times	5.1	8.7	13.1	14.3	16.3	15.5	18.0
	1-5 cigarettes/day	1.7	2.9	5.3	6.2	7.5	7.4	7.7
	1/2 pack/day	.4	1.0	2.0	3.1	4.1	4.8	5.0
	1 pack/day	.2	.4	1.2	1.7	2.4	3.1	3.5
	1 & 1/2 pack/day	.1	.2	.3	.4	.5	.6	.6
	2+ pack/day	.3	.1	.3	.4	.3	.4	.4
Cigars	No Answer	2.3	2.5	2.4	3.3	2.7	3.3	3.3
	Never	94.7	92.4	88.5	85.8	83.2	82.7	78.7
	1-5 times	2.0	3.3	5.6	6.8	8.8	9.5	12.4
	6-19 times	.4	.9	1.4	1.7	2.2	2.2	2.6
	20-40 times	.2	.3	.7	.8	1.1	.7	1.1
	40+ times	.4	.6	1.4	1.6	1.9	1.6	1.8
Pipe	No Answer	3.1	2.9	3.3	4.2	3.7	4.3	4.2
	Never	95.9	95.6	94.1	92.7	93.0	93.2	92.7
	1-5 times	.7	1.1	1.6	2.1	1.9	1.4	1.9
	6-19 times	.2	.2	.5	.4	.6	.4	.4
	20-40 times	.0	.1	.2	.3	.4	.3	.3
	40+ times	.1	.1	.3	.4	.4	.3	.5
Smokeless Tobacco	No Answer	2.1	1.9	2.1	2.8	2.3	2.7	2.9
	Never	96.8	96.2	94.9	93.3	92.7	93.3	92.9
	1-5 times	.7	1.2	1.8	2.7	3.6	2.7	2.9
	6-19 times	.2	.3	.6	.5	.6	.6	.4
	20-40 times	.1	.2	.2	.2	.3	.2	.2
	40+ times	.2	.2	.4	.5	.6	.4	.7
Alcohol	No Answer	3.4	3.2	3.2	3.9	3.1	4.1	3.9
	Never	79.3	69.7	54.8	46.6	39.3	38.1	33.0
	1-5 times	13.5	19.1	26.6	28.7	30.3	29.7	28.4
	6-19 times	2.5	5.0	9.0	11.8	14.0	14.5	16.7
	20-40 times	.6	2.0	3.7	5.5	7.5	7.3	9.7
	40+ times	.6	1.1	2.7	3.4	5.8	6.3	8.5
Marijuana	No Answer	3.4	3.0	3.1	3.8	3.2	4.5	4.2
	Never	94.1	91.2	82.8	78.7	72.0	71.0	70.2
	1-5 times	1.4	3.1	6.8	8.2	10.6	10.4	12.1
	6-19 times	.6	1.2	3.0	3.2	5.2	5.0	4.8
	20-40 times	.2	.7	1.7	2.4	3.2	3.3	2.8
	40+ times	.4	.7	2.7	3.8	5.9	5.6	6.0

**Annual Use of Alcohol, Tobacco, and Other Drugs  
by Indiana Female 6th - 12th Graders, 2005  
(Values expressed as percentages)**

		Grade						
		6th	7th	8th	9th	10th	11th	12th
Cocaine	No Answer	3.4	2.9	3.3	3.9	3.2	4.2	3.9
	Never	96.1	96.1	94.6	93.1	93.1	92.1	91.7
	1-5 times	.3	.5	1.3	1.8	2.3	2.7	2.6
	6-19 times	.1	.3	.5	.5	.7	.5	.9
	20-40 times	.1	.1	.2	.4	.4	.4	.6
	40+ times	.1	.1	.2	.2	.3	.2	.4
Crack	No Answer	3.5	3.3	3.4	4.0	3.3	4.4	4.0
	Never	95.8	95.6	94.8	94.0	94.5	93.8	94.3
	1-5 times	.4	.7	1.1	1.3	1.5	1.2	1.0
	6-19 times	.2	.3	.4	.4	.4	.2	.3
	20-40 times	.1	.1	.2	.2	.1	.2	.2
	40+ times	.1	.1	.1	.2	.2	.1	.2
Inhalants	No Answer	4.1	3.3	3.4	4.2	3.4	4.7	4.3
	Never	91.1	89.9	87.5	88.2	89.6	90.9	92.4
	1-5 times	3.1	4.5	5.9	5.2	4.9	2.9	2.4
	6-19 times	1.0	1.6	1.9	1.6	1.2	1.0	.6
	20-40 times	.4	.5	.8	.6	.5	.3	.2
	40+ times	.3	.3	.6	.3	.3	.1	.2
Amphetamines	No Answer	4.7	3.7	3.5	4.6	3.4	5.0	4.3
	Never	94.8	95.1	93.0	89.6	88.3	87.6	88.3
	1-5 times	.2	.7	1.9	3.3	4.3	4.1	4.1
	6-19 times	.1	.2	.8	1.5	2.3	2.0	1.9
	20-40 times	.0	.1	.3	.7	.9	.9	.7
	40+ times	.1	.1	.4	.3	.7	.5	.7
Methamphetamines	No Answer	4.5	3.7	3.5	4.3	3.3	4.8	4.3
	Never	95.1	95.5	94.6	93.3	93.6	92.6	93.1
	1-5 times	.2	.6	1.0	1.3	1.8	1.5	1.5
	6-19 times	.1	.2	.4	.5	.7	.5	.6
	20-40 times	.0	.0	.2	.2	.3	.3	.3
	40+ times	.1	.0	.2	.3	.3	.2	.3
Ritalin	No Answer	4.9	3.9	3.6	4.6	3.6	4.9	4.2
	Never	94.4	94.6	93.5	91.5	91.8	91.5	92.4
	1-5 times	.3	.9	1.9	2.6	2.7	2.2	2.3
	6-19 times	.1	.2	.6	.8	1.1	.8	.7
	20-40 times	.1	.1	.2	.3	.6	.3	.2
	40+ times	.1	.1	.2	.2	.2	.2	.2
Tranquilizers	No Answer	4.1	3.6	3.7	4.5	3.5	4.7	4.1
	Never	92.3	90.9	86.6	84.3	83.2	85.0	86.2
	1-5 times	2.5	3.5	5.6	6.5	7.7	5.9	5.7
	6-19 times	.7	1.2	2.5	2.8	3.4	2.5	2.4
	20-40 times	.2	.4	.9	1.2	1.3	1.2	1.0
	40+ times	.2	.3	.7	.7	1.0	.7	.6

**Annual Use of Alcohol, Tobacco, and Other Drugs  
by Indiana Female 6th - 12th Graders, 2005  
(Values expressed as percentages)**

		Grade						
		6th	7th	8th	9th	10th	11th	12th
Narcotics	No Answer	4.9	3.9	3.8	4.6	3.6	4.6	4.1
	Never	94.6	94.6	92.5	90.3	89.6	89.2	89.8
	1-5 times	.3	.9	2.2	3.0	3.6	3.7	3.7
	6-19 times	.2	.3	.8	1.2	1.8	1.4	1.5
	20-40 times	.1	.1	.3	.5	.9	.7	.6
	40+ times	.1	.1	.3	.4	.5	.4	.4
Psychedelics (All)	No Answer	3.9	3.1	3.1	3.9	3.1	4.1	3.6
	Never	95.6	95.9	94.5	93.3	94.0	93.3	94.0
	1-5 times	.2	.7	1.7	1.9	1.9	2.0	1.7
	6-19 times	.1	.2	.4	.5	.5	.4	.4
	20-40 times	.0	.1	.2	.2	.3	.2	.1
	40+ times	.1	.1	.1	.2	.2	.1	.1
LSD Only	No Answer	4.9	4.1	3.9	4.7	3.6	5.1	4.5
	Never	94.8	95.2	94.2	93.1	94.3	93.0	94.0
	1-5 times	.1	.4	1.3	1.4	1.4	1.3	1.1
	6-19 times	.1	.1	.4	.4	.4	.4	.3
	20-40 times	.1	.1	.1	.2	.2	.2	.1
	40+ times	.1	.1	.1	.1	.2	.1	.1
Other Psychedelics	No Answer	5.3	4.0	4.1	4.8	3.7	4.8	4.4
	Never	94.4	95.5	94.9	93.9	94.7	93.8	94.3
	1-5 times	.1	.3	.7	.9	1.1	1.1	1.0
	6-19 times	.1	.1	.2	.2	.3	.2	.3
	20-40 times	.0	.1	.1	.1	.1	.1	.1
	40+ times	.1	.0	.1	.1	.1	.1	.1
Heroin	No Answer	4.6	3.7	3.7	4.6	3.5	4.5	4.0
	Never	95.0	95.7	95.2	94.2	95.6	94.7	95.2
	1-5 times	.2	.4	.6	.8	.4	.4	.4
	6-19 times	.1	.1	.3	.2	.2	.2	.1
	20-40 times	.0	.1	.1	.2	.1	.1	.1
	40+ times	.1	.0	.1	.1	.1	.1	.2
Steroids	No Answer	4.5	3.9	3.8	4.5	3.6	4.8	4.3
	Never	95.0	95.4	95.3	94.3	95.6	94.6	95.2
	1-5 times	.2	.4	.6	.7	.4	.3	.2
	6-19 times	.1	.1	.2	.2	.2	.2	.1
	20-40 times	.0	.1	.1	.1	.1	.1	.1
	40+ times	.1	.1	.1	.1	.1	.0	.1
Injected Drugs	No Answer	4.7	3.9	3.9	4.8	3.7	4.7	4.4
	Never	94.5	95.1	94.8	94.0	95.3	94.5	95.0
	1-5 times	.4	.6	.6	.6	.5	.3	.2
	6-19 times	.2	.2	.3	.3	.2	.2	.1
	20-40 times	.1	.1	.1	.1	.1	.2	.1
	40+ times	.2	.1	.2	.2	.1	.0	.2

**Annual Use of Alcohol, Tobacco, and Other Drugs  
by Indiana Female 6th - 12th Graders, 2005  
(Values expressed as percentages)**

		Grade						
		6th	7th	8th	9th	10th	11th	12th
MDMA	No Answer	5.0	3.9	3.9	4.7	3.6	4.8	4.3
	Never	94.7	95.2	94.3	92.9	93.6	92.8	93.5
	1-5 times	.1	.6	1.2	1.6	2.0	1.8	1.8
	6-19 times	.1	.1	.3	.4	.4	.4	.3
	20-40 times	.0	.1	.1	.2	.2	.1	.2
	40+ times	.1	.0	.2	.2	.1	.1	.0
Rohypnol	No Answer	5.2	4.0	3.8	4.8	3.7	4.8	4.3
	Never	94.6	95.6	95.3	94.2	95.4	94.7	95.3
	1-5 times	.1	.2	.6	.7	.6	.3	.2
	6-19 times	.0	.1	.2	.2	.2	.2	.1
	20-40 times	.0	.0	.1	.2	.1	.1	.0
	40+ times	.1	.0	.1	.1	.1	.0	.1
GHB	No Answer	5.6	4.2	4.0	4.8	3.7	5.0	4.3
	Never	94.2	95.6	95.6	94.5	95.8	94.7	95.3
	1-5 times	.0	.1	.2	.3	.4	.2	.2
	6-19 times	.1	.0	.1	.2	.1	.1	.1
	20-40 times	.0	.0	.0	.1	.0	.1	.0
	40+ times	.1	.0	.1	.1	.0		.0

**Monthly Use of Alcohol, Tobacco, and Other Drugs  
by Indiana Female 6th - 12th Graders, 2005  
(Values expressed as percentages)**

		Grade						
		6th	7th	8th	9th	10th	11th	12th
Cigarettes	No Answer	1.2	1.4	1.0	1.2	.8	1.2	1.2
	None	94.5	91.0	85.6	82.3	78.4	76.9	75.0
	Few times	2.5	4.5	6.5	7.4	8.5	7.8	8.6
	1-5 cigarettes/day	.9	1.8	3.5	4.4	6.0	6.2	6.4
	1/2 pack/day	.3	.7	1.6	2.4	3.3	4.0	4.4
	1 pack/day	.3	.4	1.1	1.5	2.2	2.9	3.3
	1 & 1/2 pack/day	.1	.2	.3	.3	.5	.4	.6
	2+ pack/day	.3	.1	.3	.4	.3	.4	.4
Cigars	No Answer	3.3	3.5	3.6	4.4	3.4	4.4	4.0
	Never	94.9	93.6	91.1	89.4	88.9	88.9	86.9
	1-5 times	1.3	1.9	3.4	4.0	5.0	4.6	6.5
	6-19 times	.2	.5	.8	.9	1.1	.6	1.1
	20-40 times	.1	.2	.5	.4	.5	.3	.6
	40+ times	.2	.3	.6	.8	1.0	1.1	.9
Pipe	No Answer	4.0	4.1	4.0	5.0	3.9	4.8	4.8
	Never	95.4	95.0	94.5	93.3	94.2	93.7	93.6
	1-5 times	.4	.7	1.0	1.1	1.2	.8	1.0
	6-19 times	.1	.2	.3	.3	.3	.3	.3
	20-40 times	.0	.0	.1	.1	.1	.2	.1
	40+ times	.0	.0	.1	.2	.2	.2	.2
Smokeless Tobacco	No Answer	2.7	3.0	3.1	3.8	3.3	4.0	3.7
	Never	96.6	95.8	95.0	94.3	94.2	94.3	94.4
	1-5 times	.4	.8	1.1	1.3	1.6	1.2	1.0
	6-19 times	.1	.2	.4	.2	.4	.2	.3
	20-40 times	.0	.1	.2	.2	.2	.1	.2
	40+ times	.1	.1	.2	.3	.3	.3	.4
Alcohol	No Answer	4.2	4.3	4.0	4.9	3.9	4.9	4.3
	Never	87.7	82.0	73.5	67.6	62.9	61.5	55.7
	1-5 times	6.8	11.1	17.3	21.3	24.7	25.1	28.0
	6-19 times	.8	1.9	3.6	4.5	6.1	6.4	8.9
	20-40 times	.3	.4	1.1	1.2	1.6	1.3	2.1
	40+ times	.2	.3	.5	.5	.7	.8	1.0
Marijuana	No Answer	4.3	4.3	4.1	5.2	3.9	5.2	4.5
	Never	94.1	91.9	86.6	84.1	80.9	81.0	80.5
	1-5 times	1.0	2.3	5.3	5.7	8.2	7.1	8.1
	6-19 times	.3	.9	1.8	2.3	3.2	2.7	2.7
	20-40 times	.1	.3	1.2	1.5	1.9	1.9	2.0
	40+ times	.1	.3	.9	1.2	1.9	2.1	2.2



**Monthly Use of Alcohol, Tobacco, and Other Drugs  
by Indiana Female 6th - 12th Graders, 2005  
(Values expressed as percentages)**

		Grade						
		6th	7th	8th	9th	10th	11th	12th
Cocaine	No Answer	4.2	4.4	4.1	5.2	4.1	5.0	4.7
	Never	95.5	95.0	94.5	93.2	94.2	93.6	93.3
	1-5 times	.2	.4	1.0	1.0	1.1	1.0	1.4
	6-19 times	.2	.1	.3	.3	.4	.2	.4
	20-40 times	.0	.0	.1	.1	.1	.1	.1
	40+ times		.0	.1	.1	.1	.1	.1
Crack	No Answer	4.4	4.3	4.3	5.3	4.1	5.4	4.9
	Never	95.0	94.9	94.5	93.5	94.8	94.0	94.4
	1-5 times	.4	.6	.8	.7	.7	.5	.4
	6-19 times	.1	.1	.3	.3	.2	.1	.2
	20-40 times	.0	.0	.1	.1	.1	.0	.1
	40+ times	.0		.0	.1	.1	.1	.0
Inhalants	No Answer	5.0	4.5	4.2	5.5	4.3	5.4	5.2
	Never	91.9	91.3	90.5	90.5	92.8	92.9	93.5
	1-5 times	2.4	3.3	3.9	3.1	2.3	1.4	.9
	6-19 times	.5	.7	.9	.6	.5	.2	.2
	20-40 times	.2	.2	.4	.2	.1	.1	.1
	40+ times	.1	.1	.1	.1	.1	.0	.0
Amphetamines	No Answer	5.6	4.9	4.5	5.4	4.3	5.6	5.3
	Never	94.2	94.2	93.2	91.2	91.1	90.6	91.1
	1-5 times	.2	.6	1.5	2.6	3.2	2.6	2.7
	6-19 times	.1	.1	.6	.6	1.0	.9	.6
	20-40 times	.0	.1	.2	.1	.3	.3	.2
	40+ times		.0	.1	.1	.1	.1	.1
Methamphetamines	No Answer	4.9	4.6	4.3	5.3	4.2	5.5	4.8
	Never	94.8	94.9	94.4	93.3	94.4	93.3	93.9
	1-5 times	.2	.4	.8	1.0	.9	.8	.8
	6-19 times	.1	.1	.3	.2	.3	.2	.3
	20-40 times	.0	.0	.1	.1	.1	.1	.1
	40+ times	.0	.0	.0	.1	.1	.1	.1
Ritalin	No Answer	5.5	4.9	4.5	5.5	4.3	5.6	4.9
	Never	94.1	94.3	93.8	92.4	93.6	92.9	93.8
	1-5 times	.3	.6	1.2	1.7	1.5	1.1	1.0
	6-19 times	.1	.2	.3	.3	.4	.3	.2
	20-40 times	.0	.0	.1	.1	.1	.1	.1
	40+ times		.0	.1	.1	.0	.0	.0
Tranquilizers	No Answer	5.1	4.8	4.4	5.5	4.2	5.4	5.1
	Never	92.7	91.8	89.4	88.0	88.3	89.2	89.9
	1-5 times	1.7	2.6	4.3	4.7	5.6	4.0	3.8
	6-19 times	.3	.6	1.3	1.3	1.4	1.1	.8
	20-40 times	.1	.1	.4	.3	.4	.2	.3
	40+ times	.1	.1	.2	.2	.1	.0	.1

**Monthly Use of Alcohol, Tobacco, and Other Drugs  
by Indiana Female 6th - 12th Graders, 2005  
(Values expressed as percentages)**

		Grade						
		6th	7th	8th	9th	10th	11th	12th
Narcotics	No Answer	5.8	4.8	4.5	5.7	4.2	5.5	5.3
	Never	93.8	94.4	93.5	91.5	92.3	91.7	91.8
	1-5 times	.2	.6	1.4	2.1	2.4	2.1	2.1
	6-19 times	.1	.2	.5	.5	.7	.5	.5
	20-40 times	.0	.0	.1	.2	.3	.2	.1
	40+ times		.0	.1	.1	.1	.0	.1
Psychedelics (All)	No Answer	4.8	4.2	3.9	4.8	3.8	4.9	4.5
	Never	94.9	95.1	94.6	93.7	94.9	94.1	94.5
	1-5 times	.2	.4	1.1	1.1	.8	.8	.7
	6-19 times	.1	.2	.2	.2	.3	.1	.2
	20-40 times	.0	.0	.1	.1	.1	.1	.0
	40+ times		.0	.1	.0	.0	.0	.1
LSD Only	No Answer	5.8	5.0	4.8	5.9	4.4	5.9	5.3
	Never	94.0	94.5	94.0	93.0	94.7	93.3	94.0
	1-5 times	.1	.3	.9	.8	.6	.5	.5
	6-19 times	.0	.1	.2	.2	.2	.1	.2
	20-40 times	.0	.0	.1	.1	.0	.1	.1
	40+ times		.0	.0	.0	.0	.0	.0
Other Psychedelics	No Answer	6.3	5.2	5.0	5.7	4.4	5.9	5.4
	Never	93.5	94.5	94.4	93.6	94.9	93.5	94.1
	1-5 times	.2	.2	.5	.6	.5	.5	.4
	6-19 times	.0	.1	.1	.1	.2	.1	.1
	20-40 times	.0	.0	.1	.1	.0	.0	.0
	40+ times			.0		.0	.0	.0
Heroin	No Answer	5.4	4.8	4.5	5.6	4.2	5.6	5.4
	Never	94.3	94.8	94.8	93.7	95.2	93.9	94.1
	1-5 times	.2	.4	.5	.5	.3	.3	.1
	6-19 times	.1	.1	.2	.2	.1	.1	.2
	20-40 times	.0	.0	.1	.1	.1	.0	.1
	40+ times	.0	.0	.0	.0	.1	.0	.0
Steroids	No Answer	5.5	5.0	4.7	5.8	4.6	5.6	5.3
	Never	94.2	94.6	94.7	93.6	95.0	94.0	94.5
	1-5 times	.2	.2	.4	.4	.3	.2	.1
	6-19 times	.1	.1	.1	.1	.1	.1	.1
	20-40 times	.0	.0	.1	.0	.0	.0	.0
	40+ times	.0	.0	.0	.0	.0	.0	.0
Injected Drugs	No Answer	5.3	5.0	4.7	5.8	4.4	5.9	5.4
	Never	94.1	94.4	94.5	93.5	95.0	93.7	94.4
	1-5 times	.4	.4	.5	.4	.3	.3	.1
	6-19 times	.1	.1	.2	.1	.1	.1	.1
	20-40 times	.1	.1	.1	.1	.1	.1	.1
	40+ times	.0	.0	.1	.1	.0	.0	.0



**Binge Drinking in the Past Two Weeks  
by Indiana Female 6th - 12th Graders, 2005  
(Values expressed as percentages)**

		Grade						
		6th	7th	8th	9th	10th	11th	12th
Binge drinking	No Answer	24.0	20.7	17.7	15.2	12.9	11.7	10.8
	None	71.4	72.2	70.3	70.7	69.0	69.6	67.7
	Once	2.5	3.6	6.1	6.6	8.9	9.3	9.9
	Twice	1.0	1.5	2.6	3.6	4.2	4.7	5.3
	3-5 times	.6	1.3	2.1	2.7	3.2	2.9	4.5
	6-9 times	.2	.3	.6	.6	.8	.8	1.0
	10+ times	.3	.4	.7	.7	.9	.9	.8

**Syringe Use to Inject a Drug  
by Indiana Female 6th - 12th Graders, 2005  
(Values expressed as percentages)**

		Grade						
		6th	7th	8th	9th	10th	11th	12th
Lifetime Use	No Answer	.9	.6	.3	.3	.3	.4	.4
	Never	98.1	98.2	98.0	98.0	98.1	98.2	98.5
	1-5 times	.6	.9	1.0	1.0	.8	.6	.5
	6-19 times	.1	.2	.3	.2	.3	.3	.1
	20-40 times	.1	.1	.1	.2	.2	.2	.1
	40+ times	.2	.1	.3	.3	.3	.3	.4
Annual Use	No Answer	4.7	3.9	3.9	4.8	3.7	4.7	4.4
	Never	94.5	95.1	94.8	94.0	95.3	94.5	95.0
	1-5 times	.4	.6	.6	.6	.5	.3	.2
	6-19 times	.2	.2	.3	.3	.2	.2	.1
	20-40 times	.1	.1	.1	.1	.1	.2	.1
	40+ times	.2	.1	.2	.2	.1	.0	.2

**Annual Prevalence of ATOD Use-Related Incidents  
by Indiana Female 6th - 12th Graders, 2005  
(Values expressed as percentages)**

		Grade						
		6th	7th	8th	9th	10th	11th	12th
Had a hangover	No Answer	2.1	1.9	1.5	1.9	1.8	2.3	2.4
	Never	93.4	87.8	79.0	71.5	64.6	62.4	56.9
	Once	2.3	4.8	8.2	10.4	12.8	13.3	13.9
	Twice	.8	2.5	4.7	6.1	7.9	7.6	8.7
	3-5 times	.7	1.5	3.3	5.4	6.9	7.7	9.4
	6-9 times	.2	.6	1.3	1.8	2.4	3.0	3.5
	10+ times	.5	.8	2.0	3.0	3.6	3.8	5.2
Poor on school test	No Answer	2.3	2.3	1.8	2.1	2.1	2.4	2.6
	Never	90.2	87.8	85.3	85.5	84.3	86.0	86.8
	Once	2.9	3.7	4.3	3.7	3.9	3.6	3.4
	Twice	1.6	1.9	2.4	2.0	2.5	2.0	2.1
	3-5 times	1.5	1.7	2.7	3.0	3.1	2.8	2.5
	6-9 times	.6	.8	1.1	1.3	1.6	1.0	.9
	10+ times	1.0	1.8	2.5	2.4	2.4	2.1	1.8
Had trouble with police	No Answer	2.3	2.2	1.8	2.3	2.2	2.5	2.6
	Never	94.3	93.2	91.1	90.9	90.3	91.1	90.8
	Once	1.8	2.4	3.5	3.5	4.3	4.4	4.6
	Twice	.6	.8	1.4	1.3	1.2	.9	1.2
	3-5 times	.6	.7	1.3	1.1	1.1	.5	.4
	6-9 times	.2	.3	.4	.3	.4	.3	.2
	10+ times	.3	.5	.6	.6	.4	.3	.3
Had trouble with parents	No Answer	2.4	2.3	1.8	2.4	2.1	2.7	2.7
	Never	87.6	85.5	81.9	79.7	76.7	78.4	78.8
	Once	3.7	4.7	6.5	7.7	9.1	9.6	9.3
	Twice	1.3	2.1	2.2	3.1	4.0	3.6	3.7
	3-5 times	1.4	1.4	2.3	2.8	3.4	2.5	2.7
	6-9 times	.6	.6	1.2	1.1	1.2	1.0	.9
	10+ times	3.0	3.4	4.1	3.2	3.5	2.1	1.9
Damaged property	No Answer	2.3	2.4	1.9	2.4	2.1	2.6	2.6
	Never	95.4	94.0	92.3	92.7	92.8	94.0	94.3
	Once	1.1	1.6	2.4	2.0	2.1	1.3	1.4
	Twice	.4	.6	1.2	1.2	1.1	.8	.5
	3-5 times	.3	.6	1.1	.8	.9	.8	.5
	6-9 times	.2	.3	.5	.3	.4	.1	.2
	10+ times	.3	.5	.7	.6	.6	.4	.5
Got into a fight	No Answer	2.5	2.4	2.1	2.4	2.2	2.9	2.8
	Never	87.3	84.5	80.1	78.9	76.8	79.0	78.4
	Once	3.5	4.5	5.9	6.7	7.5	6.8	7.2
	Twice	1.6	2.3	3.2	3.6	4.7	4.2	4.1
	3-5 times	1.9	2.0	3.3	3.8	3.7	3.4	3.8
	6-9 times	.6	1.0	1.7	1.4	1.6	1.2	1.2
	10+ times	2.6	3.2	3.8	3.2	3.5	2.6	2.3

**Annual Prevalence of ATOD Use-Related Incidents  
by Indiana Female 6th - 12th Graders, 2005  
(Values expressed as percentages)**

		Grade						
		6th	7th	8th	9th	10th	11th	12th
Had nausea or vomited	No Answer	2.6	2.5	2.0	2.4	2.3	2.9	2.8
	Never	91.3	87.6	81.7	75.8	69.5	67.5	62.8
	Once	2.7	4.7	7.4	10.1	12.3	13.0	14.6
	Twice	1.0	1.9	3.1	4.4	6.4	6.5	7.7
	3-5 times	1.2	1.4	2.8	3.8	5.2	6.0	7.2
	6-9 times	.4	.9	1.1	1.7	1.8	1.8	2.3
	10+ times	.9	1.1	1.9	1.9	2.5	2.3	2.6
Driven under the influence	No Answer	2.7	2.6	2.2	2.6	2.6	2.9	3.1
	Never	95.3	94.9	93.7	92.6	88.3	82.9	79.2
	Once	.8	.9	1.6	2.1	4.2	6.2	6.7
	Twice	.5	.6	.9	.9	1.8	2.6	3.4
	3-5 times	.2	.5	.6	.9	1.4	2.3	3.7
	6-9 times	.1	.1	.3	.5	.5	1.0	1.2
	10+ times	.4	.4	.6	.5	1.2	2.0	2.7
Rode with a drunk driver	No Answer	2.8	2.6	2.0	2.4	2.3	2.7	2.8
	Never	84.3	81.7	76.6	74.7	70.4	72.5	69.7
	Once	4.9	5.8	6.7	8.0	9.4	9.1	9.9
	Twice	2.2	2.6	3.9	4.6	5.5	4.7	5.2
	3-5 times	2.5	2.8	4.5	4.7	6.0	5.3	6.0
	6-9 times	.8	1.2	1.6	1.7	2.0	1.9	2.2
	10+ times	2.5	3.2	4.6	4.0	4.4	3.7	4.1
Missed school	No Answer	2.7	2.5	1.9	2.3	2.3	2.6	2.8
	Never	89.4	89.4	87.7	87.7	86.6	88.4	87.1
	Once	2.0	2.2	2.9	3.2	3.3	2.8	2.8
	Twice	1.3	1.5	1.8	1.8	2.0	1.4	1.9
	3-5 times	2.3	1.9	2.1	2.3	2.3	2.0	2.1
	6-9 times	.8	.9	1.1	1.0	1.2	1.2	1.2
	10+ times	1.5	1.5	2.5	1.7	2.2	1.6	2.1
Had a memory loss	No Answer	2.4	2.2	1.8	2.2	2.2	2.5	2.6
	Never	93.1	90.2	85.1	81.6	76.5	78.0	75.4
	Once	2.2	3.2	5.4	6.4	7.4	7.4	7.6
	Twice	.6	1.6	2.5	3.1	4.2	3.8	4.7
	3-5 times	.7	1.1	2.3	3.1	4.4	4.0	4.5
	6-9 times	.3	.6	1.1	1.2	1.9	1.5	1.7
	10+ times	.7	1.0	1.9	2.4	3.4	2.7	3.6

**Perceived Risk of Selected Substance Use Behavior  
by Indiana Female 6th - 12th Graders, 2005  
(Values expressed as percentages)**

		Grade						
		6th	7th	8th	9th	10th	11th	12th
Smoke 1+ pack cigarettes per day	No Answer	2.0	1.6	1.5	1.7	1.7	1.8	2.2
	No Risk	8.2	6.0	4.9	4.0	3.2	2.8	2.9
	Slight Risk	14.3	12.1	12.3	9.7	8.2	7.0	7.2
	Moderate Risk	29.9	30.0	29.1	27.2	25.0	23.3	21.7
	Great Risk	45.6	50.4	52.1	57.5	61.9	65.1	65.9
Smoke marijuana occasionally	No Answer	2.6	1.9	1.8	1.9	1.8	2.0	2.2
	No Risk	8.1	6.6	8.2	9.0	10.7	10.4	11.6
	Slight Risk	11.3	12.6	17.3	19.7	24.3	24.6	26.5
	Moderate Risk	35.1	36.6	34.6	33.5	32.7	32.3	32.4
	Great Risk	42.9	42.2	38.1	35.9	30.5	30.7	27.4
Smoke marijuana regularly	No Answer	2.5	2.1	1.9	2.0	2.0	2.1	2.2
	No Risk	7.7	5.7	5.7	5.4	5.5	5.0	5.2
	Slight Risk	4.5	4.3	6.5	7.5	9.4	9.6	10.5
	Moderate Risk	14.6	14.5	16.9	18.2	22.4	21.6	24.7
	Great Risk	70.8	73.4	69.0	66.9	60.8	61.7	57.2
Use cocaine occasionally	No Answer	2.8	2.2	1.8	2.1	1.9	2.1	2.2
	No Risk	7.6	5.4	4.1	3.2	2.5	2.1	2.4
	Slight Risk	9.4	8.1	7.5	6.9	5.8	5.1	4.7
	Moderate Risk	35.5	35.4	32.9	30.3	27.6	23.3	22.3
	Great Risk	44.7	48.9	53.6	57.5	62.3	67.4	68.3
Use cocaine regularly	No Answer	4.5	3.9	3.9	4.2	4.0	3.8	3.7
	No Risk	7.6	5.0	4.0	3.0	2.2	1.9	2.1
	Slight Risk	3.7	3.0	2.5	2.3	1.8	1.3	1.3
	Moderate Risk	12.4	10.2	9.6	8.3	7.3	5.7	5.5
	Great Risk	71.9	77.8	80.0	82.3	84.6	87.3	87.5
Occasionally consume 1-2 alcoholic drinks	No Answer	3.6	3.1	2.7	2.7	2.8	2.5	2.5
	No Risk	19.6	20.1	24.5	27.2	28.1	28.8	31.5
	Slight Risk	39.6	40.5	41.0	40.8	42.3	42.8	42.1
	Moderate Risk	22.0	21.8	19.5	17.4	16.6	14.8	13.7
	Great Risk	15.2	14.5	12.3	11.8	10.3	11.0	10.2
Binge drink weekly	No Answer	2.6	2.0	1.8	2.0	1.9	2.0	2.1
	No Risk	8.5	6.9	6.6	6.1	5.3	4.6	5.2
	Slight Risk	11.7	12.2	15.7	16.0	16.4	15.9	17.8
	Moderate Risk	30.7	30.5	32.3	32.2	33.3	33.1	33.4
	Great Risk	46.6	48.3	43.7	43.7	43.0	44.3	41.5

**Perceived Peer Approval of Using Selected Substances  
by Indiana Female 6th - 12th Graders, 2005  
(Values expressed as percentages)**

		Grade						
		6th	7th	8th	9th	10th	11th	12th
Smoke 1+ pack cigarettes per day	No Answer	3.8	3.0	2.3	2.6	2.4	2.5	2.8
	Strongly Approve	4.9	3.5	3.4	2.8	2.5	2.4	2.4
	Approve	2.3	3.4	5.5	7.2	8.5	8.3	9.6
	Do Not Know	11.9	12.8	15.2	14.8	15.2	14.3	14.4
	Disapprove	14.6	15.7	18.2	19.2	21.2	20.6	23.3
	Strongly Disapprove	62.6	61.6	55.4	53.4	50.2	52.0	47.5
Smoke marijuana occasionally	No Answer	3.9	3.2	2.4	2.7	2.4	2.6	2.8
	Strongly Approve	4.8	3.9	4.7	4.4	4.9	4.6	4.9
	Approve	2.0	3.8	8.6	10.9	15.6	14.8	15.9
	Do Not Know	9.1	10.0	12.5	13.2	13.9	14.0	14.4
	Disapprove	10.6	11.0	13.5	14.2	16.3	16.7	18.4
	Strongly Disapprove	69.6	68.2	58.4	54.5	46.9	47.2	43.6
Smoke marijuana regularly	No Answer	4.1	3.4	2.6	2.7	2.6	2.6	3.0
	Strongly Approve	4.8	3.9	4.6	4.3	4.7	4.2	4.2
	Approve	1.4	2.2	5.4	6.7	8.6	8.3	8.1
	Do Not Know	8.6	9.3	11.2	11.9	13.0	12.3	12.6
	Disapprove	6.7	7.7	10.8	11.1	13.9	14.1	15.9
	Strongly Disapprove	74.4	73.6	65.4	63.3	57.2	58.5	56.3
Use cocaine occasionally	No Answer	4.2	3.5	2.7	2.9	2.7	2.6	2.9
	Strongly Approve	4.5	3.0	2.6	2.1	1.7	1.4	1.5
	Approve	.9	1.2	1.9	2.0	1.9	1.7	1.9
	Do Not Know	8.6	8.7	9.7	9.4	9.2	8.7	8.1
	Disapprove	10.1	10.5	12.1	12.7	12.4	10.5	11.4
	Strongly Disapprove	71.7	73.1	71.1	70.9	72.2	75.1	74.1
Use cocaine regularly	No Answer	4.8	4.4	3.6	4.0	3.7	3.7	4.2
	Strongly Approve	4.5	3.0	2.6	2.1	1.7	1.5	1.5
	Approve	.8	.9	1.5	1.3	1.3	1.1	1.0
	Do Not Know	8.1	8.2	9.1	8.8	8.5	8.1	7.6
	Disapprove	6.1	6.8	8.3	8.7	8.8	7.7	8.1
	Strongly Disapprove	75.7	76.6	75.0	75.1	75.9	77.9	77.6
Occasionally consume 1-2 alcoholic drinks	No Answer	4.5	3.8	2.8	3.1	2.8	2.9	3.3
	Strongly Approve	5.4	5.2	7.2	8.2	9.6	9.4	11.8
	Approve	6.8	11.5	19.7	26.0	32.4	33.5	37.4
	Do Not Know	17.3	17.9	21.4	21.3	20.3	20.1	18.7
	Disapprove	16.3	16.1	15.2	15.0	13.7	13.7	11.6
	Strongly Disapprove	49.7	45.5	33.6	26.5	21.2	20.4	17.3
Binge drink weekly	No Answer	4.3	3.7	2.5	2.9	2.5	2.6	3.0
	Strongly Approve	5.1	4.4	5.4	6.1	6.3	5.7	6.9
	Approve	2.3	4.6	9.1	12.6	17.2	17.2	20.6
	Do Not Know	11.4	12.7	16.8	18.6	19.7	19.0	20.2
	Disapprove	10.7	11.6	14.4	15.3	16.3	17.0	16.7
	Strongly Disapprove	66.2	63.0	51.7	44.5	38.0	38.5	32.7



**Perceived Safety in Neighborhood and in School  
by Indiana Female 6th - 12th Graders, 2005  
(Values expressed as percentages)**

		Grade						
		6th	7th	8th	9th	10th	11th	12th
Out alone during the day	No Answer	4.4	3.7	3.8	5.1	3.8	4.9	4.9
	Very Safe	48.9	57.6	61.5	65.7	70.4	74.4	76.4
	Somewhat Safe	34.9	30.4	27.8	24.2	21.5	17.4	15.8
	Somewhat Unsafe	8.3	6.0	5.2	3.6	3.1	2.2	1.9
	Very Unsafe	3.5	2.2	1.7	1.5	1.3	1.2	1.1
Out alone after dark	No Answer	4.9	4.1	4.0	5.5	4.0	5.2	5.2
	Very Safe	15.4	19.7	22.3	26.4	30.0	33.2	34.8
	Somewhat Safe	28.5	33.3	34.8	35.6	36.1	35.9	36.3
	Somewhat Unsafe	24.8	24.7	23.6	21.5	20.3	18.9	17.2
	Very Unsafe	26.3	18.2	15.4	11.0	9.6	6.8	6.4
Inside home alone during the day	No Answer	5.9	5.2	5.4	6.8	5.0	6.8	6.4
	Very Safe	63.5	71.8	74.8	76.3	79.1	80.7	81.1
	Somewhat Safe	22.7	18.0	15.9	13.7	12.8	10.3	10.2
	Somewhat Unsafe	5.5	3.3	2.6	2.1	2.1	1.3	1.6
	Very Unsafe	2.4	1.7	1.3	1.1	1.0	1.0	.7
Inside home alone after dark	No Answer	6.0	4.6	5.0	6.6	4.7	6.4	6.2
	Very Safe	34.4	42.4	46.7	49.4	52.4	53.7	56.7
	Somewhat Safe	27.6	29.7	28.9	27.3	27.4	27.1	25.3
	Somewhat Unsafe	18.0	14.6	13.0	11.8	10.7	9.5	8.7
	Very Unsafe	14.0	8.7	6.5	4.9	4.9	3.2	3.2
Traveling to/from school	No Answer	6.1	5.1	5.5	7.0	5.0	7.0	6.5
	Very Safe	59.9	64.7	65.0	67.7	69.7	71.6	73.0
	Somewhat Safe	23.4	22.2	22.8	20.3	21.1	18.1	17.0
	Somewhat Unsafe	7.0	5.5	4.6	3.3	2.9	2.3	2.3
	Very Unsafe	3.6	2.6	2.1	1.6	1.4	1.1	1.1
Staying in class	No Answer	5.7	4.6	5.0	6.0	4.5	5.9	5.8
	Very Safe	81.1	79.5	75.4	71.4	70.1	72.5	73.3
	Somewhat Safe	10.5	12.5	15.8	18.0	20.7	17.9	17.2
	Somewhat Unsafe	1.6	1.8	2.2	2.7	2.7	2.2	2.0
	Very Unsafe	1.1	1.6	1.6	1.9	1.9	1.5	1.7
Alone in school hallways	No Answer	6.4	5.3	5.7	7.0	4.9	6.8	6.4
	Very Safe	67.6	67.5	68.0	62.6	65.2	68.4	70.6
	Somewhat Safe	19.8	20.3	19.4	22.8	22.8	19.3	18.0
	Somewhat Unsafe	4.2	4.6	4.6	5.1	4.7	3.7	3.1
	Very Unsafe	2.0	2.3	2.2	2.5	2.4	1.9	1.9
Staying for afterschool activities	No Answer	7.4	6.0	6.4	7.4	5.1	7.1	6.6
	Very Safe	68.3	69.1	69.1	65.3	66.7	69.1	70.1
	Somewhat Safe	18.0	18.6	18.4	21.1	22.0	18.9	18.4
	Somewhat Unsafe	4.2	3.9	3.9	3.8	3.8	3.0	2.8
	Very Unsafe	2.1	2.4	2.3	2.4	2.4	1.9	2.1



**Annual Prevalence of Weapon Use and Violent Behavior  
by Indiana Female 6th - 12th Graders, 2005  
(Values expressed as percentages)**

		Grade						
		6th	7th	8th	9th	10th	11th	12th
Threatened by weapon on school property	No Answer	8.2	7.4	7.3	8.9	6.2	8.3	7.4
	Never	86.3	87.1	86.9	86.0	89.5	89.4	90.6
	1-2 times	4.4	4.5	4.6	4.1	3.4	1.9	1.5
	3-9 times	.6	.7	.8	.7	.6	.2	.3
	10+ times	.4	.4	.4	.3	.2	.2	.2
Property stolen while at school	No Answer	7.7	6.6	6.3	7.5	5.5	7.7	6.8
	Never	65.0	61.1	58.1	59.7	63.7	67.6	71.1
	1-2 times	20.5	25.7	27.6	26.5	25.4	21.1	19.0
	3-9 times	5.2	5.0	6.4	5.1	4.6	3.0	2.5
	10+ times	1.5	1.7	1.6	1.1	.9	.6	.6
Missed school: Felt unsafe on school property	No Answer	8.3	7.1	7.1	8.6	6.0	8.5	7.3
	Never	87.7	87.9	87.0	85.5	88.1	87.3	89.0
	1-2 times	3.1	3.9	4.5	4.6	4.7	3.3	3.3
	3-9 times	.6	.8	1.0	.8	.8	.6	.2
	10+ times	.3	.3	.5	.5	.3	.2	.3
Missed school: Felt unsafe on way to/from school	No Answer	8.3	7.4	7.2	8.6	6.0	8.5	7.3
	Never	89.4	90.0	90.0	88.9	91.7	89.9	91.0
	1-2 times	1.7	2.0	2.0	1.8	1.6	1.2	1.4
	3-9 times	.2	.3	.5	.2	.4	.3	.1
	10+ times	.3	.2	.4	.4	.3	.2	.2

**Monthly Prevalence of Weapon Use and Violent Behavior  
by Indiana Female 6th - 12th Graders, 2005  
(Values expressed as percentages)**

		Grade						
		6th	7th	8th	9th	10th	11th	12th
Physical fight	No Answer	7.3	6.3	6.5	7.9	6.1	7.9	7.4
	Never	78.6	79.4	78.6	80.9	84.7	85.7	87.6
	1-2 times	10.6	11.1	11.5	9.0	7.6	5.3	4.2
	3-9 times	2.4	2.4	2.5	1.5	1.2	.7	.4
	10+ times	1.1	.9	.9	.7	.4	.3	.3
Shouting argument	No Answer	8.3	7.2	7.2	8.1	6.5	8.3	7.6
	Never	58.8	54.2	48.1	49.3	50.4	54.2	57.4
	1-2 times	21.2	24.2	26.8	26.4	27.4	25.3	25.1
	3-9 times	7.5	9.3	11.9	11.3	11.1	9.0	7.5
	10+ times	4.3	5.2	6.0	4.9	4.6	3.2	2.4
Carried gun for hunting	No Answer	9.4	8.3	8.2	9.9	7.4	10.0	8.8
	Never	86.4	87.7	87.9	87.0	89.8	87.6	89.2
	1-2 times	2.9	2.6	2.7	2.1	1.9	1.7	1.3
	3-9 times	.9	.9	.8	.6	.6	.5	.5
	10+ times	.5	.5	.4	.4	.3	.2	.2
Carried gun for other reasons	No Answer	10.0	8.8	8.7	10.7	7.5	10.5	9.2
	Never	89.0	90.1	89.9	88.2	91.4	88.7	90.0
	1-2 times	.7	.7	.9	.7	.7	.5	.6
	3-9 times	.1	.3	.2	.2	.2	.2	.1
	10+ times	.2	.1	.2	.3	.2	.2	.2
Carried weapon for hunting	No Answer	10.4	9.2	9.3	11.0	7.8	11.0	9.4
	Never	87.2	88.3	88.4	86.9	90.5	87.8	89.5
	1-2 times	1.7	1.7	1.5	1.3	1.0	.7	.7
	3-9 times	.4	.5	.5	.4	.4	.3	.2
	10+ times	.3	.3	.3	.3	.3	.2	.2
Carried weapon for other reasons	No Answer	10.6	9.4	9.1	11.1	7.9	10.6	9.2
	Never	87.0	87.6	86.7	85.6	88.4	86.8	88.3
	1-2 times	1.6	2.0	2.9	1.9	2.2	1.5	1.2
	3-9 times	.4	.6	.7	.7	.6	.5	.3
	10+ times	.4	.4	.6	.7	.9	.6	.9
Carried gun to school	No Answer	10.9	9.9	9.5	11.1	8.0	10.8	9.5
	Never	88.8	89.8	90.1	88.3	91.6	88.9	90.1
	1-2 times	.2	.1	.2	.3	.2	.1	.1
	3-9 times	.1	.1	.1	.1	.1	.1	.1
	10+ times	.1	.1	.1	.2	.1	.1	.2
Carried weapon to school	No Answer	11.1	9.6	9.6	11.1	8.0	11.1	9.7
	Never	88.1	89.1	88.6	87.3	90.4	87.6	89.2
	1-2 times	.5	.8	1.2	.9	.9	.5	.5
	3-9 times	.1	.2	.2	.3	.3	.2	.2
	10+ times	.2	.2	.4	.5	.5	.5	.5

**Monthly Prevalence of Weapon Use and Violent Behavior  
by Indiana Female 6th - 12th Graders, 2005  
(Values expressed as percentages)**

		Grade						
		6th	7th	8th	9th	10th	11th	12th
Threatened by weapon on school property	No Answer	11.1	9.7	9.6	11.4	8.1	11.2	9.6
	Never	86.3	87.9	88.1	86.6	90.5	88.0	89.5
	1-2 times	2.1	1.9	1.9	1.5	1.2	.6	.7
	3-9 times	.2	.3	.2	.3	.1	.1	.1
	10+ times	.2	.2	.1	.2	.1	.1	.1
Property stolen while at school	No Answer	10.9	9.5	9.2	10.9	8.1	10.9	9.8
	Never	75.3	76.2	77.2	77.8	82.9	83.4	85.6
	1-2 times	11.4	12.2	11.6	10.0	8.1	5.0	4.2
	3-9 times	1.7	1.4	1.6	.9	.7	.4	.3
	10+ times	.6	.6	.5	.5	.2	.2	.1
Missed school: Felt unsafe on school property	No Answer	11.0	9.9	9.6	11.4	8.2	11.3	9.8
	Never	86.9	87.8	87.9	85.8	89.4	87.0	88.9
	1-2 times	1.7	1.8	1.9	2.1	2.0	1.4	1.1
	3-9 times	.2	.3	.4	.3	.3	.2	.1
	10+ times	.2	.2	.2	.3	.1	.1	.2
Missed school: Felt unsafe on way to/from school	No Answer	11.0	9.9	9.8	11.4	8.4	10.9	9.8
	Never	87.7	88.6	88.9	87.4	90.6	88.4	89.5
	1-2 times	.9	1.1	.9	.6	.7	.4	.5
	3-9 times	.1	.2	.2	.1	.2	.2	.1
	10+ times	.2	.2	.2	.4	.1	.1	.2

**Number of Days per School Year Spent in Various Afterschool Activities  
by Indiana Female 6th - 12th Graders, 2005  
(Values expressed as percentages)**

		Grade						
		6th	7th	8th	9th	10th	11th	12th
School sports team	No Answer	5.5	4.4	3.8	5.3	4.4	4.6	4.8
	None	39.4	39.6	41.8	44.3	50.0	54.4	57.4
	1-9 Days	19.5	13.2	11.0	7.7	5.5	4.2	3.8
	10-29 Days	10.3	7.3	6.0	2.7	2.2	1.6	2.0
	30-59 Days	9.8	11.4	10.7	6.9	6.1	5.4	5.1
	60-89 Days	6.3	9.6	9.4	10.0	9.4	9.1	8.9
	90-129 Days	5.1	8.5	9.4	12.2	11.7	10.4	9.7
	130-180 Days	4.0	6.0	7.8	11.0	10.7	10.1	8.2
School arts programs	No Answer	5.9	5.0	4.3	5.6	5.1	5.3	5.2
	None	57.1	55.4	52.1	52.5	54.3	56.3	58.3
	1-9 Days	21.9	22.1	21.9	18.3	15.8	13.8	12.3
	10-29 Days	6.5	7.1	8.4	7.8	6.7	6.3	6.1
	30-59 Days	3.6	4.0	5.1	5.3	5.5	5.2	4.9
	60-89 Days	1.9	2.0	3.2	3.8	4.3	4.8	4.7
	90-129 Days	1.1	1.4	2.0	3.0	4.3	4.1	4.6
	130-180 Days	2.0	3.0	3.0	3.5	4.0	4.2	4.0
School club/intramurals	No Answer	6.9	5.8	5.1	6.2	5.5	5.4	5.6
	None	60.3	59.9	59.5	54.5	52.0	47.9	47.0
	1-9 Days	17.9	17.1	16.5	18.5	18.2	18.5	17.1
	10-29 Days	7.2	7.5	8.2	9.4	10.8	12.0	13.3
	30-59 Days	3.4	4.8	4.9	5.7	6.3	7.5	8.1
	60-89 Days	1.8	2.2	2.6	2.6	3.3	4.4	4.6
	90-129 Days	1.2	1.2	1.7	1.8	2.2	2.4	2.4
	130-180 Days	1.4	1.4	1.5	1.4	1.8	1.7	1.8
Youth centers (YMCA, etc)	No Answer	7.7	5.9	5.2	6.2	5.4	5.4	5.5
	None	71.8	73.3	74.0	76.1	77.0	77.9	79.2
	1-9 Days	11.8	10.8	10.8	9.7	9.0	8.6	8.0
	10-29 Days	3.7	3.9	3.9	3.2	3.4	3.2	3.3
	30-59 Days	2.0	2.3	2.5	2.0	2.2	2.2	1.8
	60-89 Days	1.3	1.6	1.5	1.2	1.4	1.3	1.1
	90-129 Days	.6	1.0	1.0	.9	.8	.6	.5
	130-180 Days	1.2	1.1	1.1	.7	.8	.7	.6
Extended day programs	No Answer	8.6	6.9	5.9	7.0	5.9	5.8	6.0
	None	67.4	71.4	72.4	77.2	80.2	81.5	83.4
	1-9 Days	16.4	15.1	14.9	11.1	9.6	8.7	6.9
	10-29 Days	3.8	3.4	3.3	2.4	1.9	1.8	1.6
	30-59 Days	1.6	1.4	1.5	1.0	1.1	1.0	.7
	60-89 Days	.7	.7	.7	.6	.5	.5	.7
	90-129 Days	.6	.5	.6	.4	.3	.2	.2
	130-180 Days	.9	.6	.7	.3	.4	.4	.6

Note: The number of school days in a year is estimated as 180 days.

**Number of Days per School Year Spent in Various Afterschool Activities  
by Indiana Female 6th - 12th Graders, 2005  
(Values expressed as percentages)**

		Grade						
		6th	7th	8th	9th	10th	11th	12th
Supervised youth activities (4H, scouts)	No Answer	9.4	8.1	7.2	8.5	7.6	7.1	7.3
	None	58.1	63.0	66.5	67.5	70.3	70.6	73.0
	1-9 Days	13.6	10.6	9.2	8.8	8.0	7.8	7.7
	10-29 Days	6.7	6.3	5.3	5.6	5.0	5.3	4.9
	30-59 Days	5.1	4.8	4.6	4.3	3.8	4.3	3.4
	60-89 Days	3.0	3.0	3.1	2.2	2.7	2.6	1.7
	90-129 Days	2.0	2.1	1.9	1.6	1.5	1.2	1.0
	130-180 Days	2.1	2.2	2.2	1.6	1.2	1.2	.9
Afterschool classes (art, sport, etc)	No Answer	8.1	6.9	5.8	6.8	6.1	6.0	6.0
	None	37.8	40.5	42.4	44.3	49.5	52.8	56.3
	1-9 Days	21.8	18.4	16.9	15.4	13.8	12.5	10.8
	10-29 Days	9.1	8.5	8.7	8.3	7.0	7.0	6.6
	30-59 Days	7.3	7.4	7.8	7.1	7.2	6.3	6.3
	60-89 Days	5.2	6.2	5.9	5.7	5.0	4.6	4.3
	90-129 Days	4.4	4.8	5.1	5.2	4.7	4.2	3.8
	130-180 Days	6.4	7.3	7.3	7.3	6.7	6.5	5.9
Socialization without adult supervision	No Answer	6.7	5.5	4.5	5.5	4.9	5.0	5.1
	None	33.3	21.0	12.6	9.2	6.8	5.0	5.4
	1-9 Days	24.9	23.1	18.7	15.4	11.3	9.3	8.4
	10-29 Days	12.5	15.1	15.4	14.6	12.6	11.4	10.3
	30-59 Days	7.3	10.3	13.3	14.2	14.8	14.4	15.6
	60-89 Days	4.7	8.2	11.1	14.7	15.1	16.2	16.7
	90-129 Days	4.3	7.3	10.9	12.8	16.3	18.7	18.6
	130-180 Days	6.2	9.6	13.4	13.6	18.2	20.0	20.1
At home without adult supervision	No Answer	8.0	6.8	5.5	6.6	5.8	5.8	5.8
	None	26.6	17.5	11.7	9.2	7.6	6.8	7.2
	1-9 Days	31.1	26.2	21.1	17.4	14.9	13.1	11.5
	10-29 Days	12.5	16.2	16.7	16.9	15.3	15.2	14.6
	30-59 Days	7.8	10.9	14.2	16.2	16.8	17.7	16.9
	60-89 Days	4.7	7.7	10.8	12.0	13.9	14.3	14.9
	90-129 Days	3.8	6.7	9.3	10.6	12.7	13.5	13.7
	130-180 Days	5.5	8.0	10.7	11.0	13.0	13.7	15.3
At home with adult supervision	No Answer	8.9	7.5	6.5	6.9	6.4	6.2	6.0
	None	10.1	8.1	7.7	6.4	6.6	6.7	8.8
	1-9 Days	14.3	13.7	12.3	11.0	10.6	9.7	10.0
	10-29 Days	9.2	9.9	11.0	11.0	11.2	10.4	11.4
	30-59 Days	8.3	10.2	11.6	13.9	14.1	15.1	15.8
	60-89 Days	7.9	10.7	13.1	14.1	15.2	16.1	15.7
	90-129 Days	15.0	16.8	17.9	18.5	19.0	18.9	17.2
	130-180 Days	26.3	23.1	19.9	18.0	16.8	16.9	15.1

Note: The number of school days in a year is estimated as 180 days.

**Number of Days per School Year Spent in Various Afterschool Activities  
by Indiana Female 6th - 12th Graders, 2005  
(Values expressed as percentages)**

		Grade						
		6th	7th	8th	9th	10th	11th	12th
Work for pay outside home	No Answer	7.9	6.4	5.3	6.7	5.8	5.4	5.4
	None	55.9	53.7	50.5	50.2	41.5	28.9	23.5
	1-9 Days	20.1	19.0	17.8	14.8	10.2	6.8	4.9
	10-29 Days	7.9	9.9	11.1	9.8	8.8	6.8	6.3
	30-59 Days	3.7	5.5	7.3	8.2	9.4	11.3	10.3
	60-89 Days	1.7	2.4	3.8	4.7	9.4	13.2	14.0
	90-129 Days	1.1	1.5	2.2	2.9	8.4	14.4	16.4
	130-180 Days	1.8	1.6	2.0	2.7	6.6	13.2	19.2
Work for pay inside a home	No Answer	7.6	6.2	5.3	6.5	5.8	5.9	5.8
	None	37.0	35.6	36.3	40.0	44.2	48.5	55.1
	1-9 Days	25.1	23.6	21.2	19.1	17.3	16.8	14.6
	10-29 Days	12.9	14.2	14.3	13.7	12.5	11.3	10.2
	30-59 Days	6.5	8.6	9.4	8.9	8.2	8.2	6.2
	60-89 Days	3.4	4.3	4.6	4.9	4.8	3.7	3.1
	90-129 Days	2.6	2.9	3.7	3.0	2.8	2.3	2.1
	130-180 Days	4.8	4.6	5.2	4.1	4.4	3.2	2.8
Volunteer outside the home	No Answer	7.8	6.3	5.2	6.6	5.7	5.7	5.6
	None	52.8	53.0	52.4	51.6	50.5	45.6	43.4
	1-9 Days	21.7	21.6	20.1	19.6	18.5	19.3	18.5
	10-29 Days	8.4	9.1	10.3	11.0	11.7	14.2	15.8
	30-59 Days	4.3	4.7	5.7	5.7	7.1	7.8	8.3
	60-89 Days	2.1	2.5	2.8	2.6	3.2	3.9	4.1
	90-129 Days	1.2	1.4	1.8	1.7	1.9	2.0	2.3
	130-180 Days	1.6	1.5	1.8	1.3	1.6	1.4	1.9
Volunteer inside a home	No Answer	7.4	5.9	5.0	6.5	5.6	5.3	5.3
	None	38.2	38.8	39.9	40.6	42.8	43.7	47.4
	1-9 Days	26.0	24.2	21.0	19.7	17.6	17.5	16.0
	10-29 Days	11.3	12.1	12.3	11.9	10.9	11.1	10.3
	30-59 Days	6.2	7.0	7.9	7.5	7.7	8.4	7.6
	60-89 Days	3.7	4.3	4.6	4.6	5.1	4.2	4.2
	90-129 Days	2.6	3.3	3.5	3.4	3.6	3.6	3.7
	130-180 Days	4.6	4.5	5.7	5.9	6.6	6.0	5.5

Note: The number of school days in a year is estimated as 180 days.



**Days being Absent from School in the Past Year  
by Indiana Female 6th - 12th Graders, 2005  
(Values expressed as percentages)**

	Grade						
	6th	7th	8th	9th	10th	11th	12th
No Answer	2.2	1.3	1.0	.8	.5	.6	.5
Never	13.4	14.1	11.7	12.0	10.6	8.5	7.0
1-5 Days	56.1	56.0	53.7	56.2	54.6	54.8	51.4
6-10 Days	19.3	18.6	20.8	20.4	21.7	22.4	23.9
11-19 Days	6.3	7.3	9.0	7.0	8.2	9.3	11.9
20 or more Days	2.7	2.6	3.9	3.6	4.3	4.5	5.3

**Participation in Organized Family Events  
by Indiana Female 6th - 12th Graders, 2005  
(Values expressed as percentages)**

	Grade						
	6th	7th	8th	9th	10th	11th	12th
No Answer	4.0	3.4	2.6	2.3	2.2	2.5	2.2
Never	14.4	16.2	18.7	17.9	17.9	17.0	17.7
Once per Week	37.8	41.1	42.9	47.2	48.0	50.2	51.1
Twice per Week	20.9	19.9	18.9	17.5	17.4	16.9	15.9
3+ Times per Week	22.9	19.4	16.8	15.1	14.5	13.3	13.0

**Participation In Some Form of Camp  
by Indiana Female 6th - 12th Graders, 2005  
(Values expressed as percentages)**

	Grade						
	6th	7th	8th	9th	10th	11th	12th
No participation in camps	70.2	74.6	76.6	78.9	78.1	74.9	76.9
Afternoons R.O.C.K. in Indiana	6.0	4.5	3.7	1.2	.8	.4	.4
Youth Leadership Programs	10.8	12.2	12.2	10.1	10.8	10.6	10.3
S.A.D.D., S.T.A.N.D. or other prevention programs	11.6	7.4	6.2	7.9	8.3	10.6	9.8
Participated in 2+ types of camps	1.4	1.3	1.3	1.9	2.0	3.4	2.7

**Gambling during the Last Twelve Months  
by Indiana Female 6th - 12th Graders, 2005  
(Values expressed as percentages)**

		Grade						
		6th	7th	8th	9th	10th	11th	12th
Played cards	No Answer	5.7	4.5	3.7	5.5	4.4	4.7	4.3
	Not at all	82.8	80.5	75.8	73.5	74.6	76.2	75.1
	Less than once a month	7.5	9.7	12.9	13.4	13.5	12.7	13.1
	About once a month	2.3	3.7	4.9	5.1	5.0	4.2	4.9
	About once a week	1.1	1.2	1.9	1.8	1.9	1.7	2.0
	Daily	.6	.5	.7	.7	.6	.5	.7
Bet on games	No Answer	5.7	4.5	3.9	5.6	4.5	4.6	4.4
	Not at all	83.1	81.9	78.4	78.5	80.2	82.6	83.4
	Less than once a month	7.3	8.6	11.1	10.5	10.0	8.3	8.0
	About once a month	2.4	3.4	4.4	3.4	3.5	3.3	2.6
	About once a week	.9	1.0	1.4	1.4	1.3	.7	1.1
	Daily	.6	.7	.7	.6	.5	.5	.5
Bet on sports	No Answer	5.9	4.7	4.1	5.9	4.8	5.0	4.8
	Not at all	84.8	83.8	80.9	80.4	82.4	84.2	84.4
	Less than once a month	6.2	7.6	9.7	9.3	9.0	7.8	8.0
	About once a month	1.9	2.6	3.4	2.9	2.6	2.1	1.8
	About once a week	.7	.9	1.3	1.0	.9	.6	.6
	Daily	.5	.5	.6	.6	.4	.3	.5
Bought lottery tickets	No Answer	5.9	4.6	4.0	5.7	4.6	4.8	4.5
	Not at all	80.3	80.9	80.7	80.2	82.2	81.7	64.5
	Less than once a month	8.8	9.1	9.0	8.7	8.6	8.3	19.5
	About once a month	3.0	3.3	3.7	3.3	2.9	3.3	7.1
	About once a week	1.3	1.6	1.9	1.4	1.3	1.4	3.4
	Daily	.7	.6	.8	.7	.4	.5	1.0
Gambled in a casino	No Answer	5.8	4.7	4.0	5.7	4.6	4.8	4.6
	Not at all	93.4	94.5	94.9	93.0	94.1	93.8	92.7
	Less than once a month	.4	.4	.5	.6	.7	.9	2.0
	About once a month	.1	.2	.2	.1	.1	.2	.2
	About once a week	.1	.0	.1	.1	.1	.1	.1
	Daily	.2	.2	.3	.4	.3	.3	.4
Felt bad about the amount bet	No Answer	6.9	5.6	4.6	6.2	4.9	4.9	5.0
	Yes	3.5	3.0	3.0	2.3	2.0	1.6	2.1
	No	14.0	17.2	23.5	23.0	23.4	21.9	25.4
	I do not bet for money	75.6	74.2	68.9	68.4	69.6	71.6	67.5
Would like to stop betting but could not	No Answer	6.8	5.6	4.7	6.2	4.9	4.9	5.1
	Yes	3.5	2.2	2.1	1.5	.9	.7	.7
	No	13.7	17.5	23.7	23.1	23.7	22.2	26.1
	I do not bet for money	76.0	74.7	69.6	69.2	70.5	72.2	68.1

Indiana Prevention Resource Center

**ALCOHOL, TOBACCO AND OTHER DRUG USE SURVEY**

© COPYRIGHT 2005, 2002, 2001, 1995, 1993, 1991 The Trustees of Indiana University. All rights reserved.  
 Questions # 24 - 26 used with permission from the Minnesota Department of Education.

This survey is funded, in part, by a contract with the Indiana Family and Social Services Administration, Division of Mental Health and Addiction, HHS / SAMHSA, CSAP, SAPT Block Grant.

**PRIVACY STATEMENT**

This survey is completely confidential. Complete the survey in private and deposit your completed survey in the privacy envelope, as instructed by your teacher or supervisor. Do not place your name or any identifying marks on the survey form or envelope. There is no way for anyone to identify your individual responses. The survey envelopes will not be opened until they are received at the statewide processing center.

**YOUR PARTICIPATION IS VOLUNTARY**

Your participation in this survey is voluntary. If you do not wish to answer a question, just leave it blank. If you do not wish to participate in this survey, you may:

- Return the entire survey form blank
- Answer questions with random answers and then answer "not truthfully at all" to the last question. Your form will be discarded and no one will know that you did not participate.
- Inform the teacher or supervisor that you choose not to participate in the survey.

**You will not be penalized in any way for deciding not to participate in this survey.** We do value your participation, however. Accurate results are dependent upon getting as many students as possible to volunteer to participate in this confidential survey. The results are used by many state and federal agencies to help determine how much money will be given to youth programs and to evaluate the effectiveness of drug programs in your community. Your help is important to this effort.

Thank you for your assistance.

SCHOOL CODE									
A	B	C	D	E	F	G	H	I	J
0	0	0	0	0	0	0	0	0	0
1	1	1	1	1	1	1	1	1	1
2	2	2	2	2	2	2	2	2	2
3	3	3	3	3	3	3	3	3	3
4	4	4	4	4	4	4	4	4	4
5	5	5	5	5	5	5	5	5	5
6	6	6	6	6	6	6	6	6	6
7	7	7	7	7	7	7	7	7	7
8	8	8	8	8	8	8	8	8	8
9	9	9	9	9	9	9	9	9	9

← Please enter the unique ten-digit school code provided by your teacher or supervisor.

DEPARTMENT OF EDUCATION

MARKING INSTRUCTIONS

FORM SS-02

2

- Use a No. 2 pencil only.
- Do not use ink, ballpoint, or felt tip pens.
- Make solid marks that fill the circle completely.
- Erase cleanly any marks you wish to change.
- Make no stray marks on this form.
- Any mention of "drug" refers to *non-prescription drugs*.

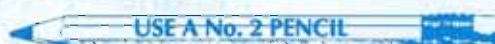

CORRECT: ● INCORRECT: ☑ ☒ ○ ○

INFORMATION ABOUT YOU:

1. SEX:  Male  Female
2. GRADE:  6th  7th  8th  9th  10th  11th  12th
3. ETHNIC ORIGIN (mark all that apply):  White or Caucasian  Black or African-American  
 Mexican American  Puerto Rican or Other Latin American  
 Asian or Asian American  Other
4. IN THE PAST YEAR, HOW OFTEN HAVE YOU BEEN ABSENT FROM SCHOOL?  
 Never  1-5 days  6-10 days  11-19 days  20 or more days
5. DURING THE PAST YEAR, DID YOU ATTEND OR PARTICIPATE IN...(mark all that apply)?  
 An "Afternoons R.O.C.K. in Indiana" after-school prevention program  
 Youth Leadership Programs (L.E.A.D. Initiative, Teen Institute, 4-H Junior Leaders, etc.)  
 S.A.D.D., S.T.A.N.D., or other prevention group at your school
6. HOW OFTEN IN THE PAST YEAR HAVE YOU PARTICIPATED IN ORGANIZED FAMILY ACTIVITIES (e.g., picnics, watching movies, trips, games, etc.)?  
 Never  Once per week  Twice per week  3 or more times per week

TOBACCO CIGARETTE USE:

7. HAVE YOU EVER SMOKED CIGARETTES?  
 Never Smoked  Occasionally but not regularly  Regularly now  
 Once or Twice  Regularly in the past
8. IF YOU HAVE EVER SMOKED CIGARETTES, AT WHAT AGE DID YOU FIRST SMOKE THEM?  
 Never Smoked  7 years old or less  8 to 9 years old  10 to 11 years old  
 12 or 13 years old  14 to 15 years old  16 to 17 years old  18 years or older
9. HOW OFTEN IN THE PAST YEAR HAVE YOU SMOKED CIGARETTES?  
 None  A few times  1 to 5 cigarettes per day  
 About one half pack per day  About 1 pack per day  
 About 1 and a half packs per day  Two or more packs per day
10. HOW OFTEN IN THE PAST MONTH HAVE YOU SMOKED CIGARETTES?  
 None  A few times  1 to 5 cigarettes per day  
 About one half pack per day  About 1 pack per day  
 About 1 and a half packs per day  Two or more packs per day

Continue on to the next page

PLEASE DO NOT WRITE IN THIS AREA



1154920

1154920



**DO NOT REPORT USE UNDER DOCTOR'S ORDERS FOR QUESTIONS ON THIS PAGE**

**USE OF ALCOHOL AND OTHER DRUGS**

**LIFETIME USE:**

11. HAVE YOU EVER USED...?

	Never	1-5 Times	6-19 Times	20-40 Times	More Than 40 Times
Snuff/Smokeless tobacco	<input type="radio"/>	<input type="radio"/>	<input type="radio"/>	<input type="radio"/>	<input type="radio"/>
Cigars (Tobacco)	<input type="radio"/>	<input type="radio"/>	<input type="radio"/>	<input type="radio"/>	<input type="radio"/>
Pipe (Tobacco)	<input type="radio"/>	<input type="radio"/>	<input type="radio"/>	<input type="radio"/>	<input type="radio"/>
Alcohol (beer, wine, wine coolers, liquor)	<input type="radio"/>	<input type="radio"/>	<input type="radio"/>	<input type="radio"/>	<input type="radio"/>
Marijuana (hashish or hash oil)	<input type="radio"/>	<input type="radio"/>	<input type="radio"/>	<input type="radio"/>	<input type="radio"/>
Cocaine	<input type="radio"/>	<input type="radio"/>	<input type="radio"/>	<input type="radio"/>	<input type="radio"/>
Crack	<input type="radio"/>	<input type="radio"/>	<input type="radio"/>	<input type="radio"/>	<input type="radio"/>
Inhalants (glue, fumes, amyls)	<input type="radio"/>	<input type="radio"/>	<input type="radio"/>	<input type="radio"/>	<input type="radio"/>
Amphetamines (uppers)	<input type="radio"/>	<input type="radio"/>	<input type="radio"/>	<input type="radio"/>	<input type="radio"/>
Methamphetamines (meth, crank, crystal)	<input type="radio"/>	<input type="radio"/>	<input type="radio"/>	<input type="radio"/>	<input type="radio"/>
Ritalin (non-prescribed use only)	<input type="radio"/>	<input type="radio"/>	<input type="radio"/>	<input type="radio"/>	<input type="radio"/>
Tranquilizers or Sleeping Pills (downers) (non-prescribed)	<input type="radio"/>	<input type="radio"/>	<input type="radio"/>	<input type="radio"/>	<input type="radio"/>
Narcotics (opium, morphine, codeine) (non-prescribed)	<input type="radio"/>	<input type="radio"/>	<input type="radio"/>	<input type="radio"/>	<input type="radio"/>
Heroin	<input type="radio"/>	<input type="radio"/>	<input type="radio"/>	<input type="radio"/>	<input type="radio"/>
LSD (acid)	<input type="radio"/>	<input type="radio"/>	<input type="radio"/>	<input type="radio"/>	<input type="radio"/>
MDMA (ecstasy, XTC, X)	<input type="radio"/>	<input type="radio"/>	<input type="radio"/>	<input type="radio"/>	<input type="radio"/>
Other Psychedelics (psilocybin, mescaline, etc.)	<input type="radio"/>	<input type="radio"/>	<input type="radio"/>	<input type="radio"/>	<input type="radio"/>
Rohypnol (Roofies)	<input type="radio"/>	<input type="radio"/>	<input type="radio"/>	<input type="radio"/>	<input type="radio"/>
GHB	<input type="radio"/>	<input type="radio"/>	<input type="radio"/>	<input type="radio"/>	<input type="radio"/>
Steroids (non-prescribed)	<input type="radio"/>	<input type="radio"/>	<input type="radio"/>	<input type="radio"/>	<input type="radio"/>
A needle or syringe to inject a drug	<input type="radio"/>	<input type="radio"/>	<input type="radio"/>	<input type="radio"/>	<input type="radio"/>

**AGE OF FIRST USE:**

12. IF YOU HAVE EVER USED THESE DRUGS, AT WHAT AGE DID YOU FIRST USE THEM?

	Never Used	7 or Less Years	8-9 Years	10-11 Years	12-13 Years	14-15 Years	16-17 Years	18 or More Years
Snuff/Smokeless tobacco	<input type="radio"/>	<input type="radio"/>	<input type="radio"/>	<input type="radio"/>	<input type="radio"/>	<input type="radio"/>	<input type="radio"/>	<input type="radio"/>
Cigars (Tobacco)	<input type="radio"/>	<input type="radio"/>	<input type="radio"/>	<input type="radio"/>	<input type="radio"/>	<input type="radio"/>	<input type="radio"/>	<input type="radio"/>
Pipe (Tobacco)	<input type="radio"/>	<input type="radio"/>	<input type="radio"/>	<input type="radio"/>	<input type="radio"/>	<input type="radio"/>	<input type="radio"/>	<input type="radio"/>
Alcohol (beer, wine, wine coolers, liquor)	<input type="radio"/>	<input type="radio"/>	<input type="radio"/>	<input type="radio"/>	<input type="radio"/>	<input type="radio"/>	<input type="radio"/>	<input type="radio"/>
Marijuana (hashish or hash oil)	<input type="radio"/>	<input type="radio"/>	<input type="radio"/>	<input type="radio"/>	<input type="radio"/>	<input type="radio"/>	<input type="radio"/>	<input type="radio"/>
Cocaine	<input type="radio"/>	<input type="radio"/>	<input type="radio"/>	<input type="radio"/>	<input type="radio"/>	<input type="radio"/>	<input type="radio"/>	<input type="radio"/>
Crack	<input type="radio"/>	<input type="radio"/>	<input type="radio"/>	<input type="radio"/>	<input type="radio"/>	<input type="radio"/>	<input type="radio"/>	<input type="radio"/>
Inhalants (glue, fumes, amyls)	<input type="radio"/>	<input type="radio"/>	<input type="radio"/>	<input type="radio"/>	<input type="radio"/>	<input type="radio"/>	<input type="radio"/>	<input type="radio"/>
Amphetamines (uppers)	<input type="radio"/>	<input type="radio"/>	<input type="radio"/>	<input type="radio"/>	<input type="radio"/>	<input type="radio"/>	<input type="radio"/>	<input type="radio"/>
Methamphetamines (meth, crank, crystal)	<input type="radio"/>	<input type="radio"/>	<input type="radio"/>	<input type="radio"/>	<input type="radio"/>	<input type="radio"/>	<input type="radio"/>	<input type="radio"/>
Ritalin (non-prescribed use only)	<input type="radio"/>	<input type="radio"/>	<input type="radio"/>	<input type="radio"/>	<input type="radio"/>	<input type="radio"/>	<input type="radio"/>	<input type="radio"/>
Tranquilizers or Sleeping Pills (downers) (non-prescribed)	<input type="radio"/>	<input type="radio"/>	<input type="radio"/>	<input type="radio"/>	<input type="radio"/>	<input type="radio"/>	<input type="radio"/>	<input type="radio"/>
Narcotics (opium, morphine, codeine) (non-prescribed)	<input type="radio"/>	<input type="radio"/>	<input type="radio"/>	<input type="radio"/>	<input type="radio"/>	<input type="radio"/>	<input type="radio"/>	<input type="radio"/>
Heroin	<input type="radio"/>	<input type="radio"/>	<input type="radio"/>	<input type="radio"/>	<input type="radio"/>	<input type="radio"/>	<input type="radio"/>	<input type="radio"/>
LSD (acid)	<input type="radio"/>	<input type="radio"/>	<input type="radio"/>	<input type="radio"/>	<input type="radio"/>	<input type="radio"/>	<input type="radio"/>	<input type="radio"/>
MDMA (ecstasy, XTC, X)	<input type="radio"/>	<input type="radio"/>	<input type="radio"/>	<input type="radio"/>	<input type="radio"/>	<input type="radio"/>	<input type="radio"/>	<input type="radio"/>
Other Psychedelics (psilocybin, mescaline, etc.)	<input type="radio"/>	<input type="radio"/>	<input type="radio"/>	<input type="radio"/>	<input type="radio"/>	<input type="radio"/>	<input type="radio"/>	<input type="radio"/>
Rohypnol (Roofies)	<input type="radio"/>	<input type="radio"/>	<input type="radio"/>	<input type="radio"/>	<input type="radio"/>	<input type="radio"/>	<input type="radio"/>	<input type="radio"/>
GHB	<input type="radio"/>	<input type="radio"/>	<input type="radio"/>	<input type="radio"/>	<input type="radio"/>	<input type="radio"/>	<input type="radio"/>	<input type="radio"/>
Steroids (non-prescribed)	<input type="radio"/>	<input type="radio"/>	<input type="radio"/>	<input type="radio"/>	<input type="radio"/>	<input type="radio"/>	<input type="radio"/>	<input type="radio"/>
A needle or syringe to inject a drug	<input type="radio"/>	<input type="radio"/>	<input type="radio"/>	<input type="radio"/>	<input type="radio"/>	<input type="radio"/>	<input type="radio"/>	<input type="radio"/>

Continue on to the next page

**DO NOT REPORT USE UNDER DOCTOR'S ORDERS FOR QUESTIONS ON THIS PAGE**

**SPECIAL QUESTION ON ALCOHOL USE:**

13. HOW MANY TIMES IN THE LAST TWO WEEKS HAVE YOU HAD FIVE OR MORE ALCOHOLIC DRINKS (Beer, Wine, Liquor) AT A SITTING?

- None     
  Once     
  Twice     
  3 to 5 times     
  6 to 9 times     
  10 or more times

**ANNUAL USE:**

14. HOW MANY TIMES IN THE LAST YEAR HAVE YOU USED...

	Never	1-5 Times	6-19 Times	20-40 Times	More Than 40 Times
Snuff/Smokeless tobacco	<input type="radio"/>	<input type="radio"/>	<input type="radio"/>	<input type="radio"/>	<input type="radio"/>
Cigars (Tobacco)	<input type="radio"/>	<input type="radio"/>	<input type="radio"/>	<input type="radio"/>	<input type="radio"/>
Pipe (Tobacco)	<input type="radio"/>	<input type="radio"/>	<input type="radio"/>	<input type="radio"/>	<input type="radio"/>
Alcohol (beer, wine, wine coolers, liquor)	<input type="radio"/>	<input type="radio"/>	<input type="radio"/>	<input type="radio"/>	<input type="radio"/>
Marijuana (hashish or hash oil)	<input type="radio"/>	<input type="radio"/>	<input type="radio"/>	<input type="radio"/>	<input type="radio"/>
Cocaine	<input type="radio"/>	<input type="radio"/>	<input type="radio"/>	<input type="radio"/>	<input type="radio"/>
Crack	<input type="radio"/>	<input type="radio"/>	<input type="radio"/>	<input type="radio"/>	<input type="radio"/>
Inhalants (glue, fumes, amyls)	<input type="radio"/>	<input type="radio"/>	<input type="radio"/>	<input type="radio"/>	<input type="radio"/>
Amphetamines (uppers)	<input type="radio"/>	<input type="radio"/>	<input type="radio"/>	<input type="radio"/>	<input type="radio"/>
Methamphetamines (meth, crank, crystal)	<input type="radio"/>	<input type="radio"/>	<input type="radio"/>	<input type="radio"/>	<input type="radio"/>
Ritalin (non-prescribed use only)	<input type="radio"/>	<input type="radio"/>	<input type="radio"/>	<input type="radio"/>	<input type="radio"/>
Tranquilizers or Sleeping Pills (downers) (non-prescribed)	<input type="radio"/>	<input type="radio"/>	<input type="radio"/>	<input type="radio"/>	<input type="radio"/>
Narcotics (opium, morphine, codeine) (non-prescribed)	<input type="radio"/>	<input type="radio"/>	<input type="radio"/>	<input type="radio"/>	<input type="radio"/>
Heroin	<input type="radio"/>	<input type="radio"/>	<input type="radio"/>	<input type="radio"/>	<input type="radio"/>
LSD (acid)	<input type="radio"/>	<input type="radio"/>	<input type="radio"/>	<input type="radio"/>	<input type="radio"/>
MDMA (ecstasy, XTC, X)	<input type="radio"/>	<input type="radio"/>	<input type="radio"/>	<input type="radio"/>	<input type="radio"/>
Other Psychedelics (psilocybin, mescaline, etc.)	<input type="radio"/>	<input type="radio"/>	<input type="radio"/>	<input type="radio"/>	<input type="radio"/>
Rohypnol (Roofies)	<input type="radio"/>	<input type="radio"/>	<input type="radio"/>	<input type="radio"/>	<input type="radio"/>
GHB	<input type="radio"/>	<input type="radio"/>	<input type="radio"/>	<input type="radio"/>	<input type="radio"/>
Steroids (non-prescribed)	<input type="radio"/>	<input type="radio"/>	<input type="radio"/>	<input type="radio"/>	<input type="radio"/>
A needle or syringe to inject a drug	<input type="radio"/>	<input type="radio"/>	<input type="radio"/>	<input type="radio"/>	<input type="radio"/>

**USE IN PAST MONTH:**

15. HOW MANY TIMES IN THE LAST MONTH (30 DAYS) HAVE YOU USED...

	Never	1-5 Times	6-19 Times	20-40 Times	More Than 40 Times
Snuff/Smokeless tobacco	<input type="radio"/>	<input type="radio"/>	<input type="radio"/>	<input type="radio"/>	<input type="radio"/>
Cigars (Tobacco)	<input type="radio"/>	<input type="radio"/>	<input type="radio"/>	<input type="radio"/>	<input type="radio"/>
Pipe (Tobacco)	<input type="radio"/>	<input type="radio"/>	<input type="radio"/>	<input type="radio"/>	<input type="radio"/>
Alcohol (beer, wine, wine coolers, liquor)	<input type="radio"/>	<input type="radio"/>	<input type="radio"/>	<input type="radio"/>	<input type="radio"/>
Marijuana (hashish or hash oil)	<input type="radio"/>	<input type="radio"/>	<input type="radio"/>	<input type="radio"/>	<input type="radio"/>
Cocaine	<input type="radio"/>	<input type="radio"/>	<input type="radio"/>	<input type="radio"/>	<input type="radio"/>
Crack	<input type="radio"/>	<input type="radio"/>	<input type="radio"/>	<input type="radio"/>	<input type="radio"/>
Inhalants (glue, fumes, amyls)	<input type="radio"/>	<input type="radio"/>	<input type="radio"/>	<input type="radio"/>	<input type="radio"/>
Amphetamines (uppers)	<input type="radio"/>	<input type="radio"/>	<input type="radio"/>	<input type="radio"/>	<input type="radio"/>
Methamphetamines (meth, crank, crystal)	<input type="radio"/>	<input type="radio"/>	<input type="radio"/>	<input type="radio"/>	<input type="radio"/>
Ritalin (non-prescribed use only)	<input type="radio"/>	<input type="radio"/>	<input type="radio"/>	<input type="radio"/>	<input type="radio"/>
Tranquilizers or Sleeping Pills (downers) (non-prescribed)	<input type="radio"/>	<input type="radio"/>	<input type="radio"/>	<input type="radio"/>	<input type="radio"/>
Narcotics (opium, morphine, codeine) (non-prescribed)	<input type="radio"/>	<input type="radio"/>	<input type="radio"/>	<input type="radio"/>	<input type="radio"/>
Heroin	<input type="radio"/>	<input type="radio"/>	<input type="radio"/>	<input type="radio"/>	<input type="radio"/>
LSD (acid)	<input type="radio"/>	<input type="radio"/>	<input type="radio"/>	<input type="radio"/>	<input type="radio"/>
MDMA (ecstasy, XTC, X)	<input type="radio"/>	<input type="radio"/>	<input type="radio"/>	<input type="radio"/>	<input type="radio"/>
Other Psychedelics (psilocybin, mescaline, etc.)	<input type="radio"/>	<input type="radio"/>	<input type="radio"/>	<input type="radio"/>	<input type="radio"/>
Rohypnol (Roofies)	<input type="radio"/>	<input type="radio"/>	<input type="radio"/>	<input type="radio"/>	<input type="radio"/>
GHB	<input type="radio"/>	<input type="radio"/>	<input type="radio"/>	<input type="radio"/>	<input type="radio"/>
Steroids (non-prescribed)	<input type="radio"/>	<input type="radio"/>	<input type="radio"/>	<input type="radio"/>	<input type="radio"/>
A needle or syringe to inject a drug	<input type="radio"/>	<input type="radio"/>	<input type="radio"/>	<input type="radio"/>	<input type="radio"/>

Continue on to the next page

**CONSEQUENCES OF USE:**

16. HOW MANY TIMES HAVE YOU EXPERIENCED THE FOLLOWING DUE TO YOUR DRINKING OR DRUG USE DURING THE PAST YEAR?

	Never	Once	Twice	3-5 Times	6-9 Times	10 or More Times
Had a hangover	<input type="radio"/>	<input type="radio"/>	<input type="radio"/>	<input type="radio"/>	<input type="radio"/>	<input type="radio"/>
Performed poorly on a test or project	<input type="radio"/>	<input type="radio"/>	<input type="radio"/>	<input type="radio"/>	<input type="radio"/>	<input type="radio"/>
Been in trouble with the police	<input type="radio"/>	<input type="radio"/>	<input type="radio"/>	<input type="radio"/>	<input type="radio"/>	<input type="radio"/>
Been in trouble with your parents	<input type="radio"/>	<input type="radio"/>	<input type="radio"/>	<input type="radio"/>	<input type="radio"/>	<input type="radio"/>
Damaged property, pulled fire alarms, etc.	<input type="radio"/>	<input type="radio"/>	<input type="radio"/>	<input type="radio"/>	<input type="radio"/>	<input type="radio"/>
Got into a fight or argument	<input type="radio"/>	<input type="radio"/>	<input type="radio"/>	<input type="radio"/>	<input type="radio"/>	<input type="radio"/>
Got nauseated or vomited	<input type="radio"/>	<input type="radio"/>	<input type="radio"/>	<input type="radio"/>	<input type="radio"/>	<input type="radio"/>
Driven a car while under the influence	<input type="radio"/>	<input type="radio"/>	<input type="radio"/>	<input type="radio"/>	<input type="radio"/>	<input type="radio"/>
Ridden in a car driven by someone who had been drinking alcohol	<input type="radio"/>	<input type="radio"/>	<input type="radio"/>	<input type="radio"/>	<input type="radio"/>	<input type="radio"/>
Missed school	<input type="radio"/>	<input type="radio"/>	<input type="radio"/>	<input type="radio"/>	<input type="radio"/>	<input type="radio"/>
Had a memory loss	<input type="radio"/>	<input type="radio"/>	<input type="radio"/>	<input type="radio"/>	<input type="radio"/>	<input type="radio"/>

**BELIEFS AND PERCEPTIONS**

**BELIEFS ABOUT DRUGS:**

17. HOW MUCH DO YOU THINK PEOPLE RISK HARMING THEMSELVES (physically or in other ways) IF THEY...

	No Risk	Slight Risk	Moderate Risk	Great Risk
Smoke one or more packs of cigarettes per day	<input type="radio"/>	<input type="radio"/>	<input type="radio"/>	<input type="radio"/>
Smoke marijuana (pot) occasionally	<input type="radio"/>	<input type="radio"/>	<input type="radio"/>	<input type="radio"/>
Smoke marijuana regularly	<input type="radio"/>	<input type="radio"/>	<input type="radio"/>	<input type="radio"/>
Use cocaine occasionally	<input type="radio"/>	<input type="radio"/>	<input type="radio"/>	<input type="radio"/>
Use cocaine regularly	<input type="radio"/>	<input type="radio"/>	<input type="radio"/>	<input type="radio"/>
Take one or two drinks of alcohol (beer, wine, liquor) occasionally	<input type="radio"/>	<input type="radio"/>	<input type="radio"/>	<input type="radio"/>
Have five or more drinks once or twice each weekend	<input type="radio"/>	<input type="radio"/>	<input type="radio"/>	<input type="radio"/>

**PEER PERCEPTIONS:**

18. HOW DO YOU THINK YOUR CLOSE FRIENDS FEEL (or would feel) ABOUT YOU DOING EACH OF THE FOLLOWING THINGS?

	Strongly Approve	Approve	Don't Know	Disapprove	Strongly Disapprove
Smoke one or more packs of cigarettes per day	<input type="radio"/>	<input type="radio"/>	<input type="radio"/>	<input type="radio"/>	<input type="radio"/>
Smoke marijuana (pot) occasionally	<input type="radio"/>	<input type="radio"/>	<input type="radio"/>	<input type="radio"/>	<input type="radio"/>
Smoke marijuana regularly	<input type="radio"/>	<input type="radio"/>	<input type="radio"/>	<input type="radio"/>	<input type="radio"/>
Use cocaine occasionally	<input type="radio"/>	<input type="radio"/>	<input type="radio"/>	<input type="radio"/>	<input type="radio"/>
Use cocaine regularly	<input type="radio"/>	<input type="radio"/>	<input type="radio"/>	<input type="radio"/>	<input type="radio"/>
Take one or two drinks of alcohol (beer, wine, liquor) occasionally	<input type="radio"/>	<input type="radio"/>	<input type="radio"/>	<input type="radio"/>	<input type="radio"/>
Have five or more drinks once or twice each weekend	<input type="radio"/>	<input type="radio"/>	<input type="radio"/>	<input type="radio"/>	<input type="radio"/>

Continue on to the next page

1154920



**SAFETY AND SECURITY**

**NEIGHBORHOOD ENVIRONMENT:**

19. IN YOUR NEIGHBORHOOD, HOW SAFE DO YOU FEEL...

	Very Safe	Somewhat Safe	Somewhat Unsafe	Very Unsafe
Being out alone during the day	<input type="radio"/>	<input type="radio"/>	<input type="radio"/>	<input type="radio"/>
Being out alone after dark	<input type="radio"/>	<input type="radio"/>	<input type="radio"/>	<input type="radio"/>
Being inside your home alone during the day	<input type="radio"/>	<input type="radio"/>	<input type="radio"/>	<input type="radio"/>
Being inside your home alone after dark	<input type="radio"/>	<input type="radio"/>	<input type="radio"/>	<input type="radio"/>
While traveling to or from school	<input type="radio"/>	<input type="radio"/>	<input type="radio"/>	<input type="radio"/>

**SCHOOL ENVIRONMENT:**

20. IN YOUR SCHOOL, HOW SAFE DO YOU FEEL...

	Very Safe	Somewhat Safe	Somewhat Unsafe	Very Unsafe
While in class	<input type="radio"/>	<input type="radio"/>	<input type="radio"/>	<input type="radio"/>
Alone in the hallways	<input type="radio"/>	<input type="radio"/>	<input type="radio"/>	<input type="radio"/>
Staying for after-school activities	<input type="radio"/>	<input type="radio"/>	<input type="radio"/>	<input type="radio"/>

**PERSONAL SAFETY ISSUES:**

21. IN THE PAST YEAR, HOW OFTEN HAVE YOU...

	Never	1-2 Times	3-9 Times	10 or More Times
Been in a physical fight	<input type="radio"/>	<input type="radio"/>	<input type="radio"/>	<input type="radio"/>
Been in a serious argument involving shouting	<input type="radio"/>	<input type="radio"/>	<input type="radio"/>	<input type="radio"/>
Carried a gun for hunting or target practice	<input type="radio"/>	<input type="radio"/>	<input type="radio"/>	<input type="radio"/>
Carried a gun for other reasons	<input type="radio"/>	<input type="radio"/>	<input type="radio"/>	<input type="radio"/>
Carried some other weapon for hunting	<input type="radio"/>	<input type="radio"/>	<input type="radio"/>	<input type="radio"/>
Carried some other weapon for other reasons	<input type="radio"/>	<input type="radio"/>	<input type="radio"/>	<input type="radio"/>
Carried a gun to school	<input type="radio"/>	<input type="radio"/>	<input type="radio"/>	<input type="radio"/>
Carried some other weapon to school	<input type="radio"/>	<input type="radio"/>	<input type="radio"/>	<input type="radio"/>
Been threatened by a weapon on school property	<input type="radio"/>	<input type="radio"/>	<input type="radio"/>	<input type="radio"/>
Had your property stolen or damaged while on school property	<input type="radio"/>	<input type="radio"/>	<input type="radio"/>	<input type="radio"/>
Missed school because you felt unsafe on school property	<input type="radio"/>	<input type="radio"/>	<input type="radio"/>	<input type="radio"/>
Missed school because you felt unsafe on your way to or from school	<input type="radio"/>	<input type="radio"/>	<input type="radio"/>	<input type="radio"/>

22. IN THE PAST MONTH, HOW OFTEN HAVE YOU...

	Never	1-2 Times	3-9 Times	10 or More Times
Been in a physical fight	<input type="radio"/>	<input type="radio"/>	<input type="radio"/>	<input type="radio"/>
Been in a serious argument involving shouting	<input type="radio"/>	<input type="radio"/>	<input type="radio"/>	<input type="radio"/>
Carried a gun for hunting or target practice	<input type="radio"/>	<input type="radio"/>	<input type="radio"/>	<input type="radio"/>
Carried a gun for other reasons	<input type="radio"/>	<input type="radio"/>	<input type="radio"/>	<input type="radio"/>
Carried some other weapon for hunting	<input type="radio"/>	<input type="radio"/>	<input type="radio"/>	<input type="radio"/>
Carried some other weapon for other reasons	<input type="radio"/>	<input type="radio"/>	<input type="radio"/>	<input type="radio"/>
Carried a gun to school	<input type="radio"/>	<input type="radio"/>	<input type="radio"/>	<input type="radio"/>
Carried some other weapon to school	<input type="radio"/>	<input type="radio"/>	<input type="radio"/>	<input type="radio"/>
Been threatened by a weapon on school property	<input type="radio"/>	<input type="radio"/>	<input type="radio"/>	<input type="radio"/>
Had your property stolen or damaged while on school property	<input type="radio"/>	<input type="radio"/>	<input type="radio"/>	<input type="radio"/>
Missed school because you felt unsafe on school property	<input type="radio"/>	<input type="radio"/>	<input type="radio"/>	<input type="radio"/>
Missed school because you felt unsafe on your way to or from school	<input type="radio"/>	<input type="radio"/>	<input type="radio"/>	<input type="radio"/>

Continue on to the next page



**AFTER SCHOOL HOURS (approximately 3 p.m. to 6 p.m.)**

23. THERE ARE ABOUT 180 SCHOOL DAYS PER YEAR. ON HOW MANY OF THOSE DAYS THIS YEAR WILL YOU SPEND MOST OF THE AFTER SCHOOL HOURS... (mark all that apply)

None	1 to 9	10 to 29	30 to 59	60 to 89	90 to 129	130 to 180
------	--------	----------	----------	----------	-----------	------------

**Participating in...**

or playing on official school sports teams	<input type="radio"/>	<input type="radio"/>	<input type="radio"/>	<input type="radio"/>	<input type="radio"/>	<input type="radio"/>
official school arts, music, or drama programs	<input type="radio"/>	<input type="radio"/>	<input type="radio"/>	<input type="radio"/>	<input type="radio"/>	<input type="radio"/>
other official school activities such as clubs and intramural supervised activities at youth centers (Boys & Girls Clubs, Parks Department, etc.)	<input type="radio"/>	<input type="radio"/>	<input type="radio"/>	<input type="radio"/>	<input type="radio"/>	<input type="radio"/>
extended day programs at school	<input type="radio"/>	<input type="radio"/>	<input type="radio"/>	<input type="radio"/>	<input type="radio"/>	<input type="radio"/>
other supervised youth activities (4-H, scouts, little league, etc.)	<input type="radio"/>	<input type="radio"/>	<input type="radio"/>	<input type="radio"/>	<input type="radio"/>	<input type="radio"/>
classes such as music, art, computer, dance, sport lessons, etc.	<input type="radio"/>	<input type="radio"/>	<input type="radio"/>	<input type="radio"/>	<input type="radio"/>	<input type="radio"/>

**Socializing...**

with friends without adults supervision (e.g., going to the mall, hanging out in private homes, on streets, in parks, etc.)	<input type="radio"/>	<input type="radio"/>	<input type="radio"/>	<input type="radio"/>	<input type="radio"/>	<input type="radio"/>
at home without adult supervision	<input type="radio"/>	<input type="radio"/>	<input type="radio"/>	<input type="radio"/>	<input type="radio"/>	<input type="radio"/>
at home with adult supervision	<input type="radio"/>	<input type="radio"/>	<input type="radio"/>	<input type="radio"/>	<input type="radio"/>	<input type="radio"/>

**Working....**

for pay outside your home	<input type="radio"/>	<input type="radio"/>	<input type="radio"/>	<input type="radio"/>	<input type="radio"/>	<input type="radio"/>
for pay inside a home (housekeeping, child care, etc.)	<input type="radio"/>	<input type="radio"/>	<input type="radio"/>	<input type="radio"/>	<input type="radio"/>	<input type="radio"/>
as a volunteer outside your home	<input type="radio"/>	<input type="radio"/>	<input type="radio"/>	<input type="radio"/>	<input type="radio"/>	<input type="radio"/>
as a volunteer inside a home (housekeeping, child care, etc.)	<input type="radio"/>	<input type="radio"/>	<input type="radio"/>	<input type="radio"/>	<input type="radio"/>	<input type="radio"/>

**GAMBLING**

24. DURING THE LAST 12 MONTHS, HOW OFTEN HAVE YOU DONE THESE ACTIVITIES?

Not at all	Less than once a month	About once a month	About once a week	Daily
------------	------------------------	--------------------	-------------------	-------

Played cards for money	<input type="radio"/>	<input type="radio"/>	<input type="radio"/>	<input type="radio"/>	<input type="radio"/>
Bet money on games of personal skill like pool, golf, or bowling	<input type="radio"/>	<input type="radio"/>	<input type="radio"/>	<input type="radio"/>	<input type="radio"/>
Bet money on sports teams	<input type="radio"/>	<input type="radio"/>	<input type="radio"/>	<input type="radio"/>	<input type="radio"/>
Bought lottery tickets or scratch offs	<input type="radio"/>	<input type="radio"/>	<input type="radio"/>	<input type="radio"/>	<input type="radio"/>
Gambled in a casino	<input type="radio"/>	<input type="radio"/>	<input type="radio"/>	<input type="radio"/>	<input type="radio"/>

25. DURING THE LAST 12 MONTHS, HAVE YOU EVER FELT BAD ABOUT THE AMOUNT YOU BET, OR ABOUT WHAT HAPPENS WHEN YOU BET MONEY?

- Yes       No       I don't bet for money

26. DURING THE LAST 12 MONTHS, HAVE YOU EVER FELT THAT YOU WOULD LIKE TO STOP BETTING MONEY BUT DIDN'T THINK YOU COULD?

- Yes       No       I don't bet for money

27. HOW TRUTHFULLY HAVE YOU ANSWERED THESE QUESTIONS?

- Not truthfully at all       Somewhat truthfully       Completely truthfully

PLEASE DO NOT WRITE IN THIS AREA



1154920

FORM SS-02

Indiana Prevention Resource Center

# ALCOHOL, TOBACCO AND OTHER DRUG USE SURVEY

© COPYRIGHT 2005, 2002, 2001, 1995, 1993, 1991 The Trustees of Indiana University. All rights reserved.  
Questions # 24 - 26 used with permission from the Minnesota Department of Education.

